

## RESERVE ACTION SHEET - CONSERVATION RESERVES

**RESERVE No. 46213**

### REASON FOR ACTION

- Creation of a new class A reserve with a Management Order issued to the NPNCA for the purpose 'National Park'. Area: 3044.6 hectares.
- The creation of Wellington National Park was a recommendation of the State Government's *Regional Forest Agreement* (clause 70(d)). The land was purchased by the State Government from Worsley Timber Pty Ltd. It contains magnificent stands of jarrah and blackbutt forest (including the biggest known blackbutt tree in the Central Forest Region) and results in another 50 kilometres of waterline around Wellington Dam being set aside for conservation. Additional land is proposed to be added to the National Park.
- Date of DOLA's advice: 4 July 2000      See folio: 60 & 54
- Plans at folios: 22-27 & 58-60.

OFFICER	ACTION	
1	<b>CONSERVATION ESTATE OFFICER</b>  - Fill in above details - Attach copies of DOLA's advice to file  Send copies of advice & maps to: - Lisa Wright, Woodvale - District Manager, Collie - Peter Hanly, Bunbury Rec. IUCN classification:	_____ ✓ _____ ✓  _____ ✓ _____ ✓ _____ I
	To note: <i>Amagrus</i>	28/11/00
2	<b>INDEX CLERK, RECORDS</b>  Index reserve's name Index reserve's number	_____ ✓ _____
3	<b>LAND ACQUISITIONS OFFICER</b>  To note:	
4	<b>MANAGER, PLANNING &amp; VISITOR SERVICES</b>  To note & approve IUCN classification:	
5	<b>DIRECTOR, NATURE CONSERVATION/ NATIONAL PARKS</b>  To note:	
6	<b>PROGRAM LEADER (TENURE)</b>  To note & update IUCN records:	

# RESERVE ACTION SHEET: CONSERVATION RESERVES

**RESERVE No.** 46213

**LOCAL GOVERNMENT:** Shire of Dardanup

**NAME:** Wellington National Park

**PURPOSE:** National Park

**VESTING:** Conservation Commission

**ACTION**

Amendment of reserve to now consist of Lots 3500, 3501, 3502 and 3503 on Deposited Plan 56282 and Lots 502 and 503 on Deposited Plan 53623.

**Total Area:** 17420.02 to 17415.00ha

**REASON FOR ACTION**

DEC is rationalising the tenure of roads within Wellington National Park. To facilitate this rationalisation a total area of 5.0148 ha was excised from Wellington National Park. The excision formalised the boundaries of King Tree Road and created a road reserve for Pile Road.

An excision of 0.8691 ha was required to rationalise the existing road reserve for King Tree Road.

To create and dedicate Pile Road Wellington National Park and Wellington Discovery Centre (Class A, Reserve 48049) were redescribed. As a result of the redescription Wellington National Park's area decreased by 4.1457 ha.

**Date of amendment:** 23/8/11

**Maps:** 256-259

**Customer advice:** 263

**Proposal Summary:** 186

**IUCN classification:** Ia

1	<b>LAND UNIT LEADER</b>	To note	
2	<b>LAND UNIT</b>	Send copies of advice and maps to: <ul style="list-style-type: none"> <li>• Lisa Wright (Kensington) DIGITAL COPY</li> <li>• District Manager DIGITAL COPY</li> <li>• Regional Manager DIGITAL COPY</li> </ul> Attach TENIS gazettal history to file Delete from District Proposals spreadsheets Create Conservation Commission summary	<div style="text-align: right; font-size: 1.2em; font-family: cursive;">S (22/6/2012)</div> <div style="font-size: 0.8em; color: red;">NM 22/6/12</div> <div style="font-size: 0.8em; color: red;">NM 22/6/12</div> <div style="font-size: 0.8em; color: red;">NM 22/6/12</div> <div style="font-size: 0.8em; color: blue;">NM 22/6/12</div> <div style="font-size: 0.8em; color: blue;">NM 22/6/12</div> <div style="font-size: 0.8em; color: blue;">NM 22/6/12</div>
3	<b>DIRECTOR, PARKS AND VISITOR SERVICES</b>	To note	
4	<b>C.I.S.</b>	Please rename file/create new file  Keyword: Activity: Subject: Free text:	

# RESERVE ACTION SHEET: CONSERVATION RESERVES

**RESERVE No.** 46213  
**STATE FOREST No.** 25 and 26

**LOCAL GOVERNMENT:** Collie, Dardanup  
 Donnybrook-Balingup and Harvey

**NAME:** Wellington National Park (A46213)  
 Wellington State Forest (SF25)  
 Mumballup State Forest (SF26)

**PURPOSE:** National Park  
 State Forest

**VESTING:** Conservation and Parks Commission

**ACTION:**

Excision of from State Forest No. 25 (6222.87ha) from State Forest No. 26 (1056.73ha).  
 Addition of 7369.41 ha to Wellington National Park.

**Total Area:**

Wellington National Park increased to 24784.41ha  
 Wellington State Forest decreased to 5276.83 ha  
 Mumballup State Forest decreased to 21045.84 ha

**REASON FOR ACTION:** Portions of State Forest No. 25 and 26 were proposed for excision to facilitate the expansion of Wellington National Park under Plan for Our Parks and a meet the Government's commitment to expand the park made as part of the 2017 State election.

**Date of amendment:** 22/11/21

**Maps:** attached

**Customer advice:** attached

**Proposal Summary:** MIN849/21

**Recommended IUCN classification:** 2

**Native Title:** Gnaala Karla Booja

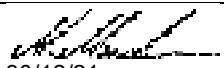
1	<b>LAND UNIT LEADER</b>	To note	 30/12/21
2	<b>LAND UNIT</b>	Send scan of RAS, customer advice, Reserve Enquiry Detail and maps to:	
		• Lisa Wright (Kensington) DIGITAL COPY	NM 30/12/21
		• District Manager DIGITAL COPY	NM 30/12/21
		• Regional Manager DIGITAL COPY	NM 30/12/21
		• Geoffrey Banks GIS Branch DIGITAL COPY	NM 30/12/21
		Attach Landgate RED to file	NM 30/12/21
		Strikethrough from District Proposals spreadsheets	N/A
		Create Conservation Commission summary	NM 30/12/21
	TENIS amended		
3	<b>EXECUTIVE DIRECTOR, PARKS AND VISITOR SERVICES</b>	To note	

**Customer Advices for Reserve Actions  
1/07/2000 - 31/07/2000**

**Shire of Collie 1/07/2000 - 31/07/2000**

Reserve No.	Land Description	DOLA File No.	Volume/Folio	Action	Document No.	Registered	Street Name	Area	Public Plans
46213	Wellington Location 6056 on Office of Titles Plan 23203	01248-2000-01RO	3108-290	Reserve Creation for the designated purpose of "National Park".	H497123		Coalfields Road	3044.6782 Ha	Collie NW, SW, Burekup NE, SE (25) & BG30 (10) 6.6 & 6.7

*Lodgement date is 4.7.2000  
(Advised by Barry Fuller - DOLA).*

*9/11 3/15  
/ CLEANING HOUSE  
FOR PLANS,  
PLEASE.  
C. BATHGATE  
16/8/00.*

(SOUTH WEST REGION)  
 WELLINGTON DISTRICT  
 Shire of Dardanup 1/12/2011 - 13/12/2011

Customer Advices for Reserve Actions  
 1/12/2011 - 13/12/2011

(DEC FILE (2008/002661))

Reserve No.	Land Description	DPI File No.	Volume/Folio	Action	Document No.	Registered	Street Name	Area	Public Plans
27516	Lot 16 on Deposited Plan 40223	03195-1962-03RO	3133-371	Amendment of Reserve to To now comprise Lot 510 on Deposited Plan 70346 in lieu of Lot 16 on Deposited Plan 40223 and its area being decreased to 4.4972 hectares accordingly.	L701722	08/08/2011	Bobin Street	4.4972 Ha	BG30 (2) 05.33 BG30 (2) 05.34
27516	Lot 16 on Deposited Plan 40223	03195-1962-03RO	3133-371	?	L701720	08/08/2011	Bobin Street	4.6796 Ha	BG30 (2) 5.33 BG30 (2) 5.34
27516	Lot 510 on Deposited Plan 70346	03195-1962-03RO	0000-000	Management Order to Shire of Dardanup of Post Office Box 7016, Eaton WA 6232 Yes for the designated purpose of "Recreation"	L701724	08/08/2011	Bobin Street	4.4972 Ha	BG30 (2) 05.33 BG30 (2) 05.34
46213	Lot 325 on Deposited Plan 45058 Lot 6264 on Deposited Plan 36421 Lot 6199 on Deposited Plan 33283 Lot 6197 on Deposited Plan 33283 Lot 6198 on Deposited Plan 33283 Part Lot 6199 on Deposited Plan 33283 Lot 6200 on Deposited Plan 33283 Lot 6201 on Deposited Plan 33283 Lot 6265 on Deposited Plan 36421 Lot 326 on Deposited Plan 45058	00421-2003-01RO	3135-614 3134-911 3129-437 3129-435 3129-436 3129-437 3129-438 3129-439 0000-000 3135-615	Amendment of Reserve to To now comprise Lots 3500, 3501, 3502, 3503 on Deposited Plan 56282 and Lots 502 and 503 on Deposited Plan 53623 in lieu of Lots 6264 on DP 36421, 325 on DP 45058, Lot 6199 on DP 33283, Lots 6197, 6198, Lot 6199, Lot 6200, Lot 6201 on DP 33283, and Lot 326 on Deposited Plan 45058 and its area being decreased to 17415.0015 hectares accordingly.	L715463	23/08/2011		17415.0015 Ha	Burekup (25) SE
48049	Lot 3000 on Deposited Plan 36421	00421-2003-01RO	3134-909	Amendment of Reserve to To now comprise Lot 3504 on Deposited Plan 56282 in lieu of Lot 3000 on DP 36421 and its area remaining the same.	L715464	23/08/2011	Wellington Forest Road	684 Ha	Burekup (25) SE
51021	Lot 511 on Deposited Plan 70346	03195-1962-03RO	0000-000	Management Order to Shire of Dardanup of Post Office Box 7016, Eaton WA 6232 Yes for the designated purpose of "Shire Depot"	L701725	08/08/2011	Bobin Street	1818 sqm	BG30 (2) 5.33 BG30 (2) 5.34
51021	Lot 511 on Deposited Plan 70346	03195-1962-03RO	0000-000	Reserve Creation for the designated purpose of "Shire Depot".	L701723	08/08/2011	Bobin Street	1818 sqm	BG30 (2) 05.33 BG30 (2) 05.34

WELLINGTON NATIONAL PARK.

AMENDMENT TO RESERVE (REDUCED BY -5.0148ha)

TO: NICOLA MINCHAM,  
 ALL DATABASES INCLUDING  
 TENIS AMENDED. RELEVANT DOCUMENTS  
 ADDED TO THIS FILE

WHITE FOLDER - 17/4/12 RD  
 SHAPE FILE - 20/6/12 RD  
 TENIS - 17/4/12 RD.  
 MAP INFO - 20/6/12 RD.

**Customer Advices for Reserve Actions**  
**1/11/2021 - 30/11/2021**

**Shire of Dardanup 1/11/2021 - 30/11/2021**

Reserve No.	Land Description	DPLH File No.	Volume/Folio	Action	Document No.	Registered	Street Name	Area	Public Plans
46213	Lot 502 on Deposited Plan 53623	01248-2000	3161-612	Order for Addition of Land to Certain Class 'A' Reserves to & area = 24784.414 Hectares	O949401	22/11/2021	Wellington National Park	24784.414 Ha	
	Lot 503 on Deposited Plan 53623		3161-613						
	Lot 3500 on Deposited Plan 56282		3161-614						
	Lot 3501 on Deposited Plan 56282		3161-615						
	Lot 3502 on Deposited Plan 56282		3161-616						
	Lot 3503 on Deposited Plan 56282		3161-617						

ersl -----  
10:49:17  
COMMAND ==>

CROWN RESERVES SYSTEM  
RESERVES INDEX ENQUIRY

----- RESCERS1  
14 AUG 00

CLR-110 EA 3128-200 - ISSUED

Reserve : 4.003 (Status : 1 ) Class : A ( 04/97/2000 pp )  
Orig Gaz : of 04/07/2000 Area : 3044.6782  
Coded Information : (to translate VESTING, RESP AGENCY and LGA = Press PF05 )  
Vesting : ISNPN : Resp. Agency : SCLM  
Usage : 7631 : : : : :  
L.G. Auth: 207 : : : : : (Last Change: 06/07/2000 )

Gaz-Page and Date.		Text Details
04/07/2000	1	CA 3044.6782 (H497123)
04/07/2000	1	CN WELLINGTON NATIONAL PARK (H511680)
04/07/2000	1	CP NATIONAL PARK (H497123)
06/07/2000	1	CV VEST: NATIONAL PARKS & CONSERVATION AUTHORITY
PLUS	2	CV UNDER SECTION 7(2) CALM ACT 1984 (H498088)
( ) 04/07/2000	1	FN 1248-2000 (H497123)
04/07/2000	1	LC WELLINGTON LOCATION 6056 (H497123)
04/07/2000	1	PP COLLIE NW, SW, BUREKUP NE, SE(25) & B030(10)6.6&
PLUS	2	PP 6 7 (H497123)
04/07/2000	1	ST COALFIELDS ROAD (H497123)

PFkeys: 1 = Help 3 = End 4 = Main Menu 5 = Translate Codes 6 = Map Details  
' = Bkwd 8 = Fwd 9 = Print 10 = Cal List 11 = Graphics 12 = Command Line

## Reserve Details Report -46213

<b>Reserve</b>	46213	<b>Legal Area (ha)</b>	24784.414
<b>Name</b>	WELLINGTON NATIONAL PARK	<b>Status</b>	CURRENT
<b>Type</b>	N/A	<b>Current Purpose</b>	NATIONAL PARK
<b>File Number</b>	1248-2000		
<b>Notes</b>	N/A		
<b>Additional Reserve Information</b>	RESERVE COMPRISES LOTS 3500 TO 3503 ON DP56282, LOTS 502 & 503 ON DP53623, LOTS 5000 TO 5008 ON DP419903, LOTS 1201 TO 1203 ON DP420655, LOTS 2800 TO 2811, 2814, 320 & 321 ON DP420656, LOT 1221 ON DP420657, LOTS 1210 TO 1220, 1222 & 1223 ON DP420658, LOT 153 ON DP72265, LOT 2473 ON DP139738, LOT 2472 ON DP139739, LOTS 3384 & 5482 ON DP143342, LOT 5630 ON DP191093, LOT 1388 ON DP110879 & LOT 500 ON DP416086 (O949401)		

<b>Class</b>	<b>Responsible Agency</b>	<b>Date of Last Change</b>
A	DEPARTMENT OF BIODIVERSITY, CONSERVATION AND ATTRACTIONS (SCLM)	24/11/2021

<b>Management Order</b>	<b>Document Number</b>
VEST CONSERVATION AND PARKS COMMISSION	O949402

<b>Land Use</b>
NATIONAL PARK

<b>Local Government Authority</b>
SHIRE OF COLLIE
SHIRE OF DARDANUP
SHIRE OF DONNYBROOK-BALINGUP
SHIRE OF HARVEY

CLT Number	Parcel Identifier	Street Address, Suburb	File Number	PIN	Area (m <sup>2</sup> )
LR3161/612	Lot 502 On Deposited Plan 53623	No Street Address Information Available	00421-2003-01RO	11632148	525973
LR3161/613	Lot 503 On Deposited Plan 53623	No Street Address Information Available	00421-2003-01RO	11632150	2054180.66
LR3161/614	Lot 3500 On Deposited Plan 56282	No Street Address Information Available	00421-2003-01RO	11796412	1433946

CLT Number	Parcel Identifier	Street Address, Suburb	File Number	PIN	Area (m <sup>2</sup> )
LR3161/615	Lot 3501 On Deposited Plan 56282	No Street Address Information Available	00421-2003-01RO	11796419, 11796420, 11796421, 11796422, 11796426, 11796430	151490717
LR3161/616	Lot 3502 On Deposited Plan 56282	No Street Address Information Available	00421-2003-01RO	11796408, 11796409, 11796425, 11796427, 11796428	6503539
LR3161/617	Lot 3503 On Deposited Plan 56282	No Street Address Information Available	00421-2003-01RO	11796423, 11796424, 11796429	12262183
LR3174/5	Lot 5000 On Deposited Plan 419903	No Street Address Information Available	01248-2000-01RO	12514692	5365192
LR3174/6	Lot 5001 On Deposited Plan 419903	No Street Address Information Available	01248-2000-01RO	12514693	33181
LR3174/7	Lot 5002 On Deposited Plan 419903	No Street Address Information Available	01248-2000-01RO	12514705	40082
LR3174/8	Lot 5003 On Deposited Plan 419903	No Street Address Information Available	01248-2000-01RO	12514699	5515
LR3174/9	Lot 5004 On Deposited Plan 419903	No Street Address Information Available	01248-2000-01RO	12514712	950901
LR3174/10	Lot 5005 On Deposited Plan 419903	No Street Address Information Available	01248-2000-01RO	12514696	30834
LR3174/11	Lot 5006 On Deposited Plan 419903	No Street Address Information Available	01248-2000-01RO	12514694	6307
LR3174/12	Lot 5007 On Deposited Plan 419903	No Street Address Information Available	01248-2000-01RO	12514695	6088141
LR3174/13	Lot 5008 On Deposited Plan 419903	No Street Address Information Available	01248-2000-01RO	12514711	3959138
LR3174/17	Lot 1201 On Deposited Plan 420655	No Street Address Information Available	01248-2000-01RO	12514656	4024359
LR3174/18	Lot 1202 On Deposited Plan 420655	No Street Address Information Available	01248-2000-01RO	12514657	6028786

CLT Number	Parcel Identifier	Street Address, Suburb	File Number	PIN	Area (m <sup>2</sup> )
LR3174/19	Lot 1203 On Deposited Plan 420655	No Street Address Information Available	O1248-2000-01RO	12514658	109501
LR3174/21	Lot 320 On Deposited Plan 420656	No Street Address Information Available	01248-2000-01RO	12514629	19176
LR3174/22	Lot 321 On Deposited Plan 420656	No Street Address Information Available	01248-2000-01RO	12514642	3085
LR3174/26	Lot 2800 On Deposited Plan 420656	No Street Address Information Available	01248-2000-01RO	12514631	2909244
LR3174/27	Lot 2801 On Deposited Plan 420656	No Street Address Information Available	01248-2000-01RO	12514634	2832
LR3174/28	Lot 2802 On Deposited Plan 420656	No Street Address Information Available	01248-2000-01RO	12514633	15905
LR3174/29	Lot 2803 On Deposited Plan 420656	No Street Address Information Available	01248-2000-01RO	12514632	2118297
LR3174/30	Lot 2804 On Deposited Plan 420656	No Street Address Information Available	01248-2000-01RO	12514635	6639
LR3174/31	Lot 2805 On Deposited Plan 420656	No Street Address Information Available	01248-2000-01RO	12514640	6288269
LR3174/32	Lot 2806 On Deposited Plan 420656	No Street Address Information Available	01248-2000-01RO	12514644	34724
LR3174/33	Lot 2807 On Deposited Plan 420656	No Street Address Information Available	01248-2000-01RO	12514637	356085
LR3174/34	Lot 2808 On Deposited Plan 420656	No Street Address Information Available	01248-2000-01RO	12514636	60964
LR3174/35	Lot 2809 On Deposited Plan 420656	No Street Address Information Available	01248-2000-01RO	12514638	216304
LR3174/36	Lot 2810 On Deposited Plan 420656	No Street Address Information Available	01248-2000-01RO	12514643	21502
LR3174/37	Lot 2811 On Deposited Plan 420656	No Street Address Information Available	01248-2000-01RO	12514639	5602767
LR3174/39	Lot 2814 On Deposited Plan 420656	No Street Address Information Available	01248-2000-01RO	12514628	547801

CLT Number	Parcel Identifier	Street Address, Suburb	File Number	PIN	Area (m <sup>2</sup> )
LR3174/41	Lot 1221 On Deposited Plan 420657	642 Yabberup Road, WELLINGTON FOREST 6236	01248-2000-01RO	12514626	22658408
LR3174/43	Lot 1210 On Deposited Plan 420658	No Street Address Information Available	01248-2000-01RO	12514674	2730164
LR3174/44	Lot 1211 On Deposited Plan 420658	No Street Address Information Available	01248-2000-01RO	12514678	163735
LR3174/45	Lot 1212 On Deposited Plan 420658	No Street Address Information Available	01248-2000-01RO	12514663	66493
LR3174/46	Lot 1213 On Deposited Plan 420658	No Street Address Information Available	01248-2000-01RO	12514664	86081
LR3174/47	Lot 1214 On Deposited Plan 420658	No Street Address Information Available	01248-2000-01RO	12514665	61526
LR3174/48	Lot 1215 On Deposited Plan 420658	No Street Address Information Available	01248-2000-01RO	12514666	122621
LR3174/49	Lot 1216 On Deposited Plan 420658	No Street Address Information Available	01248-2000-01RO	12514680	29831
LR3174/50	Lot 1217 On Deposited Plan 420658	No Street Address Information Available	01248-2000-01RO	12514669	15262
LR3174/51	Lot 1218 On Deposited Plan 420658	No Street Address Information Available	01248-2000-01RO	12514667	32514
LR3174/52	Lot 1219 On Deposited Plan 420658	No Street Address Information Available	01248-2000-01RO	12514668	46533
LR3174/53	Lot 1220 On Deposited Plan 420658	No Street Address Information Available	01248-2000-01RO	12514675	87167
LR3174/54	Lot 1222 On Deposited Plan 420658	No Street Address Information Available	01248-2000-01RO	12514670	30842
LR3174/55	Lot 1223 On Deposited Plan 420658	No Street Address Information Available	01248-2000-01RO	12514672	22970

Previous Certificates of Title	Status
--------------------------------	--------

Document Number/Gazette Page	Date	Type	Text
------------------------------	------	------	------

Document Number/Gazette Page	Date	Type	Text
O949393	22/11/2021	Vesting Revoked	REVOKED
O949401	22/11/2021	Current Area	24784.4140
O949402	22/11/2021	Current Vesting	VEST CONSERVATION AND PARKS COMMISSION
L715463	23/08/2011	Historical Area	17415.0015
J242867	08/04/2005	Vesting Revoked	REVOKED
J242868	08/04/2005	Historical Area	17420.0163
J242869	08/04/2005	Historical Vesting	VESTING CONSERVATION COMMISSION OF WESTERN AUSTRALIA
J242869	08/04/2005	Historical Vesting	VESTING CONSERVATION COMMISSION OF WESTERN AUSTRALIA
J113838	09/12/2004	Historical Area	3698.0163
H511680	27/07/2000	Current Name	WELLINGTON NATIONAL PARK
H498088	06/07/2000	Historical Vesting	VEST: NATIONAL PARKS & CONSERVATION AUTHORITY UNDER SECTION 7(2) CALM ACT 1984
H497123	04/07/2000	Current Purpose	NATIONAL PARK
H497123	04/07/2000	Correspondence File Number	1248-2000
H497123	04/07/2000	Historical Area	3044.6782
H497123	04/07/2000	Location	WELLINGTON LOCATION 6056
H497123	04/07/2000	Public Plan	COLLIE NW, SW, BUREKUP NE, SE(25) & BG30(10)6.6& 6.7
H497123	04/07/2000	Street Name	COALFIELDS ROAD
H497123	04/07/2000	Survey Number	LTO: PLAN 23203
N/A	04/07/2000	Class	A

date: Dec 30, 2021, 12:48:51 PM

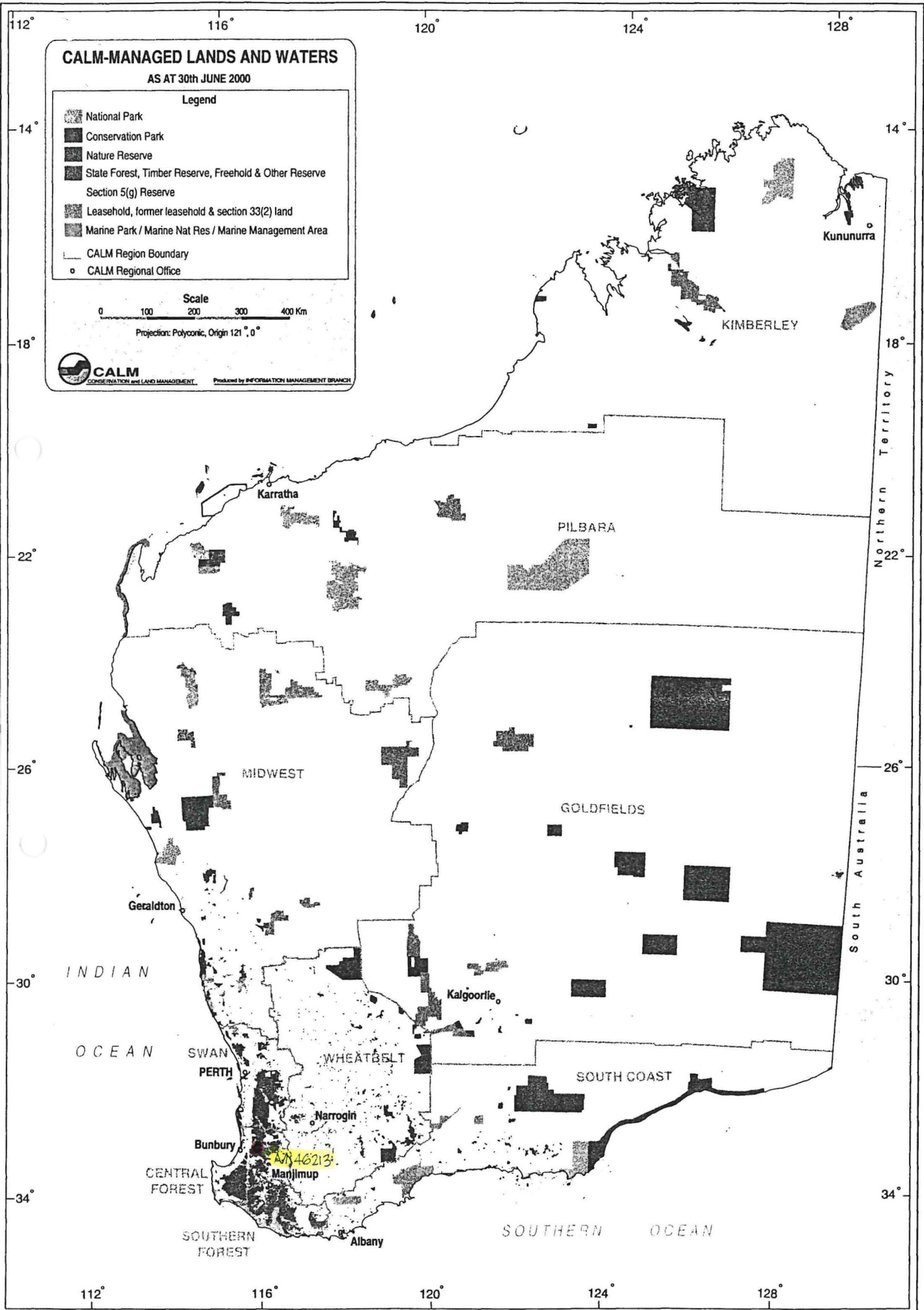

FACT CAMI PLANS COLLIE +  
 BUNBURY  
 SCALE 1/50 000

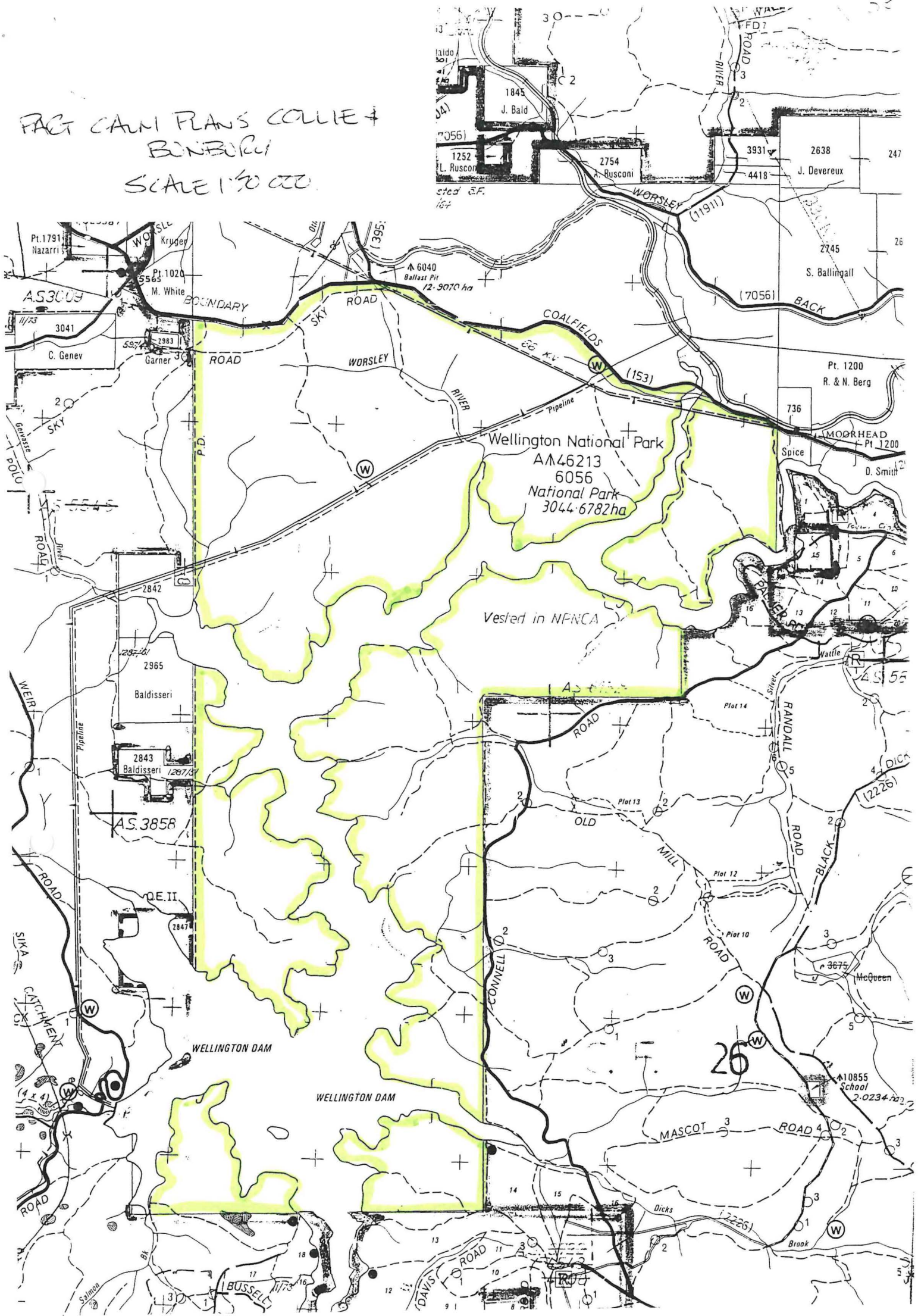

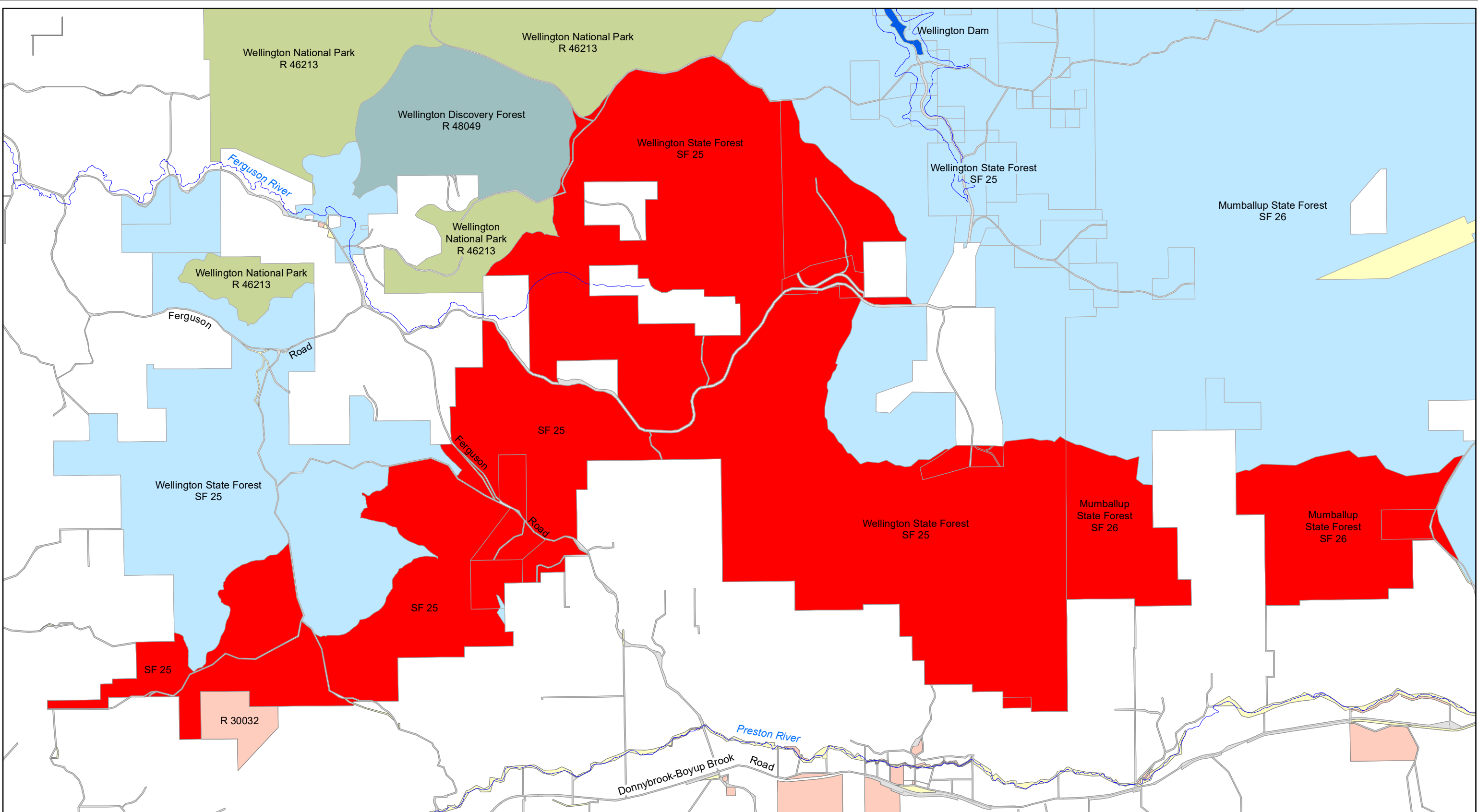

**PROPOSED EXCISION FROM STATE FOREST No.25 and STATE FOREST No.26**

- | Legend  |   |                           |   |
|---|---|---------------------------|---|
| 1. Proposed excision from State Forest No's.25 & 26 |  | 5. Crown reserve          |  |
| 2. State forest adjoining area subject of excision  |  | 6. Unallocated Crown land |  |
| 3. National park                                    |  | 7. Freehold land          |  |
| 4. Section 5(1)(h) reserve                          |  | 8. Public roads           |  |

SCALE: 1:60,000

On Landgate 50k Plans: Burekup (2031-II); Collie (2313-III); Donnybrook (2030-I); Wilga (2130-IV)  
 On Department of Biodiversity Conservation and Attractions COG Plans: 2031-3\_2; 2131-3\_2; 2030 - 4\_1; 2130-4\_1

-- Map Viewer Plus --

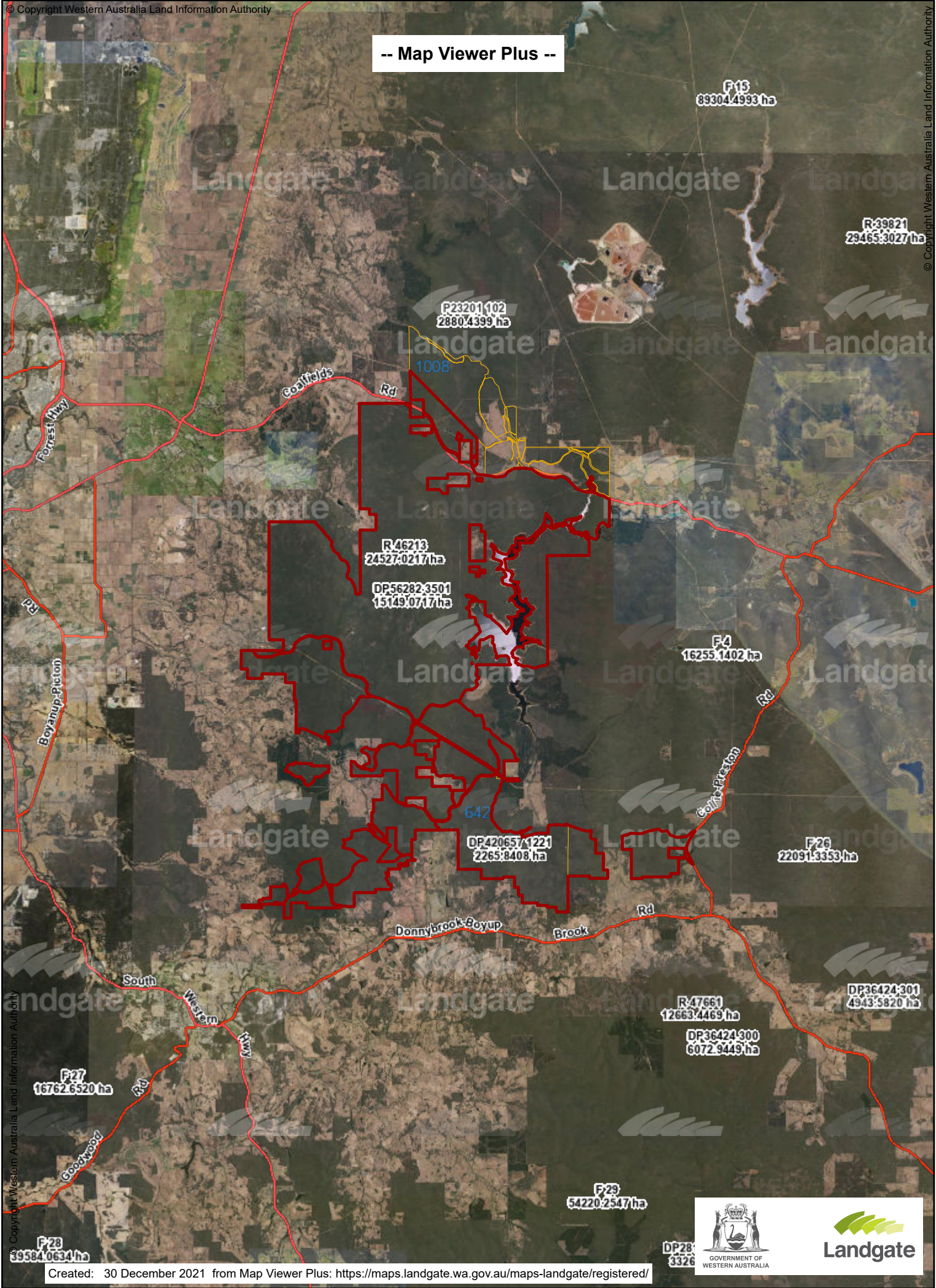

Created: 30 December 2021 from Map Viewer Plus: <https://maps.landgate.wa.gov.au/maps-landgate/registered/>



LANDGATE COPY OF ORIGINAL NOT TO SCALE Fri Apr 13 09:17:23 2012 JOB 38935335

ED/VER	AMENDMENT	BY	SIGNATURE	DATE

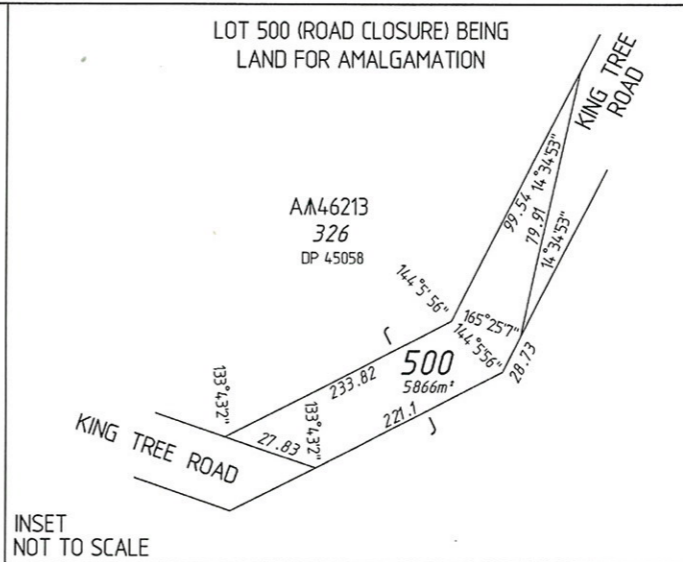
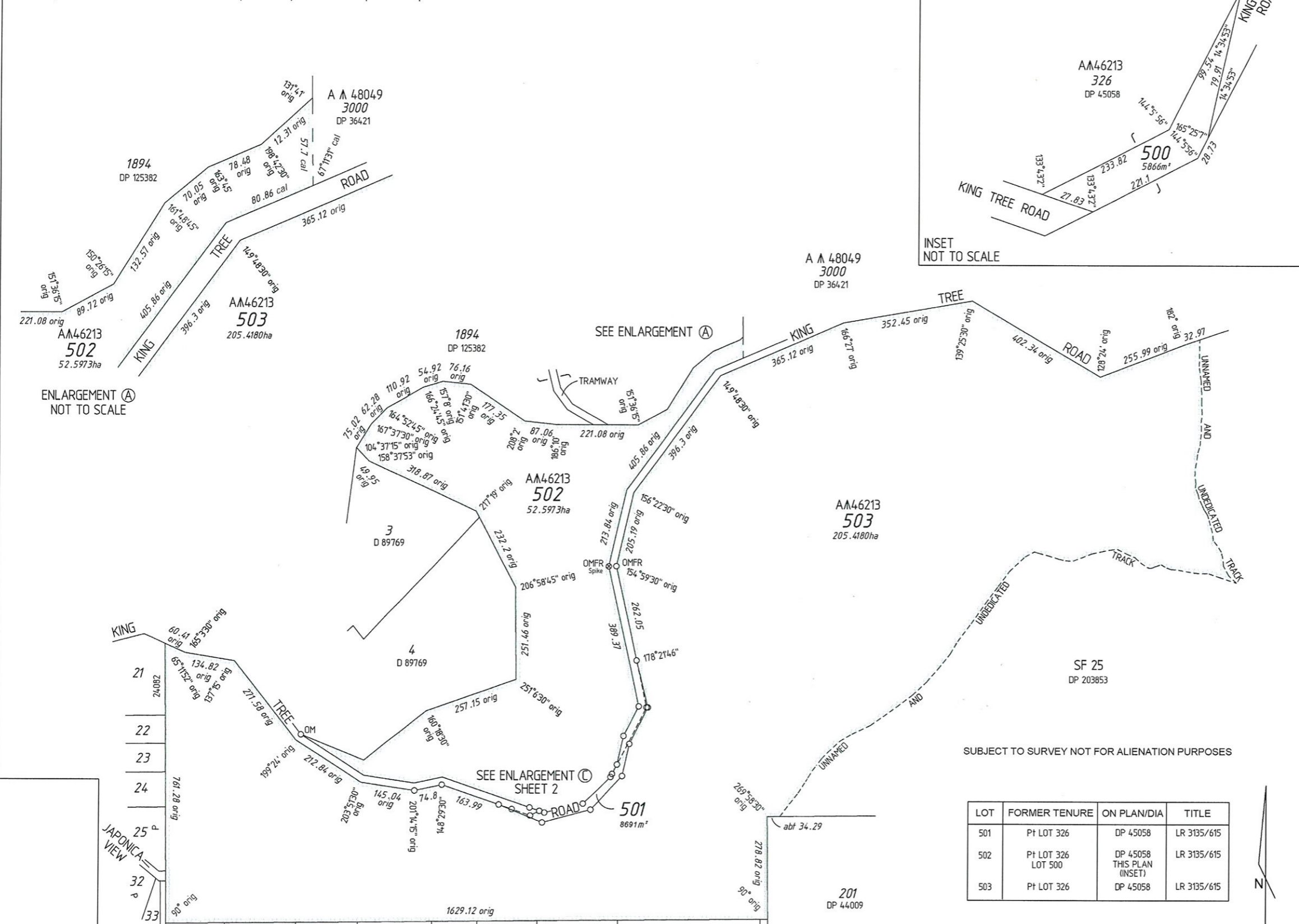

TYPE	CROWN
PURPOSE	SUBDIVISION
PLAN OF	LOTS 502, 503 AND ROAD (LOT 501)
DISTRICT	WELLINGTON
TOWNSITE	SSA YES/NO

DPI FILE	421-2003	FORMER TENURE	SEE TABLE
LOCALITY	WELLINGTON FOREST	FIELD BOOK	101126
LOCAL AUTHORITY	SHIRE OF DARDANUP	INDEX	BUREKUP (25) SE

SCALE	1:7500 @A2
ALL DISTANCES ARE IN METRES	
SURVEYOR'S CERTIFICATE - Reg 54	SURVEYOR'S CERTIFICATE - Compulsory

SURVEY FIRM: THOMPSON CONSULTING SURVEYORS  
 UNIT 6, 18 CASUARINA DRIVE, BUNBURY WA 6230  
 Phone (08) 9721 4000 Fax (08) 9721 2720

LOGGED DATE	7-Feb-07	TYPE OF VALIDATION	LEGAL COMPONENT GGM	APPROVED BY	WESTERN AUSTRALIAN PLANNING COMMISSION
FEE PAID	NIL	DOCKET PLAN/DIAGRAM	01770-05/03	FILE	EXEMPT FROM WAPC APPROVAL
ASSESS No.	N/A	CERTIFIED CORRECT	2007-04-02	DELEGATED UNDER	S.16 PWD Act 2005

IN ORDER FOR DEALINGS  
 After Parliamentary approval then;  
 amendment to reserve 46213;  
 road closure;  
 sec. 28(1) L.A.A. dedication

2007-04-02 12:55:32 +08'00'  
 For INSPECTOR OF PLANS & SURVEYS / AUTHORIZED LAND OFFICER DATE

OVED  
 23/8/2011  
 INSPECTOR OF PLANS & SURVEYS / AUTHORIZED LAND OFFICER DATE

DEPOSITED PLAN  
**53623**  
 SHEET 1 OF 2  
 EDITION 1 VERSION 1

LOT	FORMER TENURE	ON PLAN/DIA	TITLE
501	Pt LOT 326	DP 45058	LR 3135/615
502	Pt LOT 326	DP 45058	LR 3135/615
503	Pt LOT 326	DP 45058	LR 3135/615

INTERESTS AND NOTIFICATIONS						
SUBJECT	PURPOSE	STATUTORY REFERENCE	ORIGIN	LAND BURDENED	BENEFIT TO	COMMENTS
LOT 501	NOTIFICATION	SECTIONS 24, KA AND 23B NATIVE TITLE ACT 1993	DOC	LOT 501		

NOTE: POSITION OF UNDEDICATED AND UNNAMED TRACK DERIVED FROM THE SCDB JAN 2007

A2 ORIGINAL

LANDGATE COPY OF ORIGINAL NOT TO SCALE Fri Apr 13 09:17:23 2012 JOB 38935335

FOR HEADING SEE SHEET 1  
FOR INTERESTS AND NOTIFICATIONS TABLE SEE SHEET 1

SEE SHEET 1

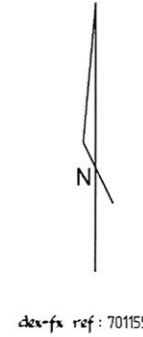
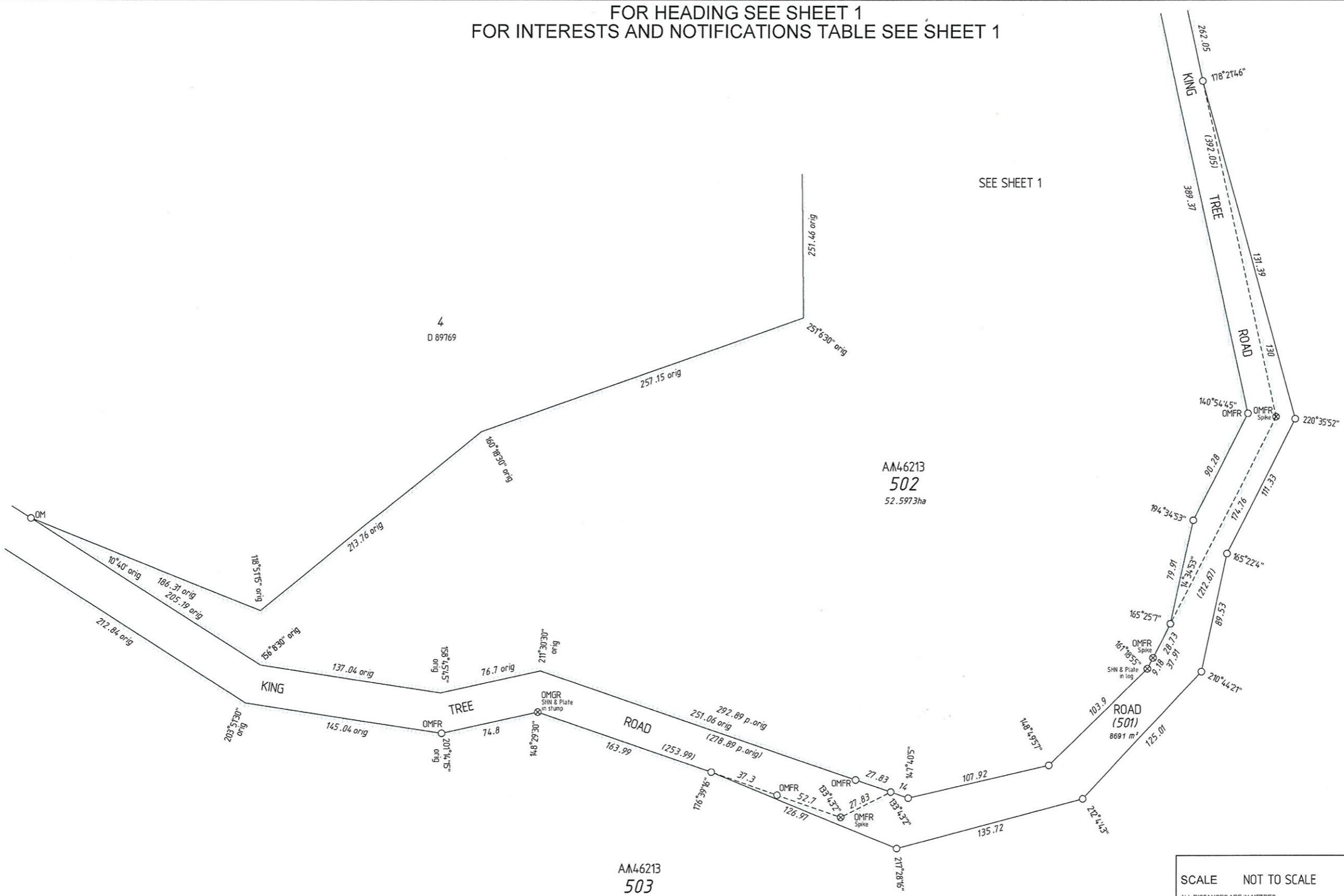

AA46213  
**503**  
205.4180ha  
SEE SHEET 1

ENLARGEMENT ©  
NOT TO SCALE

THOMPSON CONSULTING SURVEYORS  
UNIT 6, 18 CASUARINA DRIVE, BUNBURY WA 6230  
Phone (08) 9721 4000 Fax (08) 9721 2720

SCALE NOT TO SCALE		 Landgate Western Australian Land Information Authority
ALL DISTANCES ARE IN METRES		
Surveyor _____ Licensed Surveyor	State Ref 2007 01 31 17 02 05 +0000 Date	APPROVED BY WESTERN AUSTRALIAN PLANNING COMMISSION
FILE EXEMPT FROM WAPC APPROVAL		
DELEGATED UNDER S.20 W.A.P.C. Act 1985		DEPOSITED PLAN  <b>53623</b>
SHEET 2 OF 2 EDITION 1 VERSION 1	DATE	

A2 ORIGINAL

LANDGATE COPY OF ORIGINAL NOT TO SCALE Fri Apr 13 09:17:23 2012 JOB 38935335

VER	AMENDMENT	AUTHORISED BY	DATE

FOR ENLARGEMENTS AT 4, 5, 6, 7, 8 & 9 SEE SHEET 2  
FOR INTERESTS AND NOTIFICATIONS SEE SHEET 2

HELD BY LANDGATE  
IN DIGITAL FORM ONLY

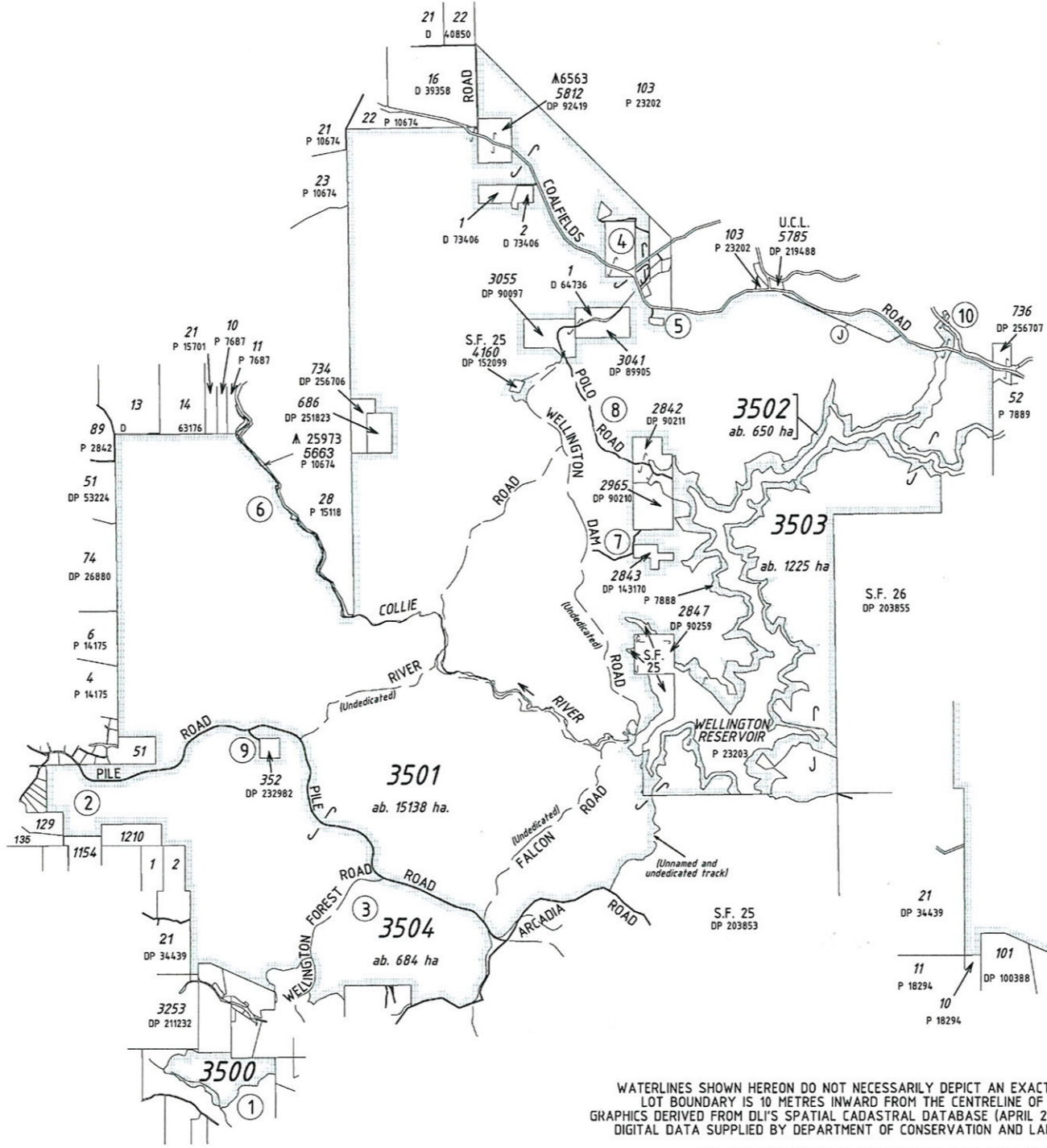
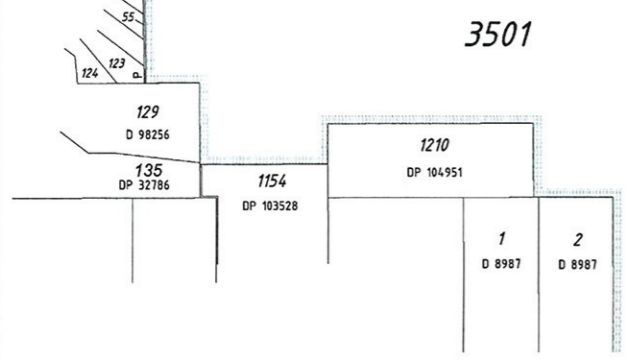
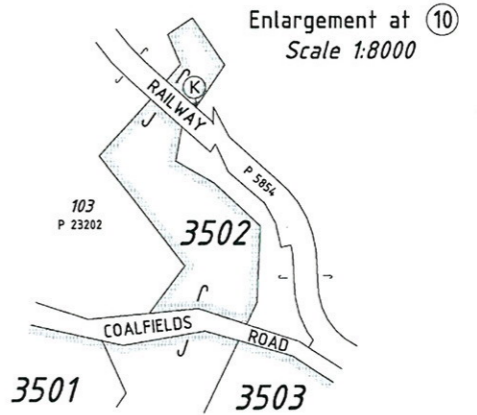
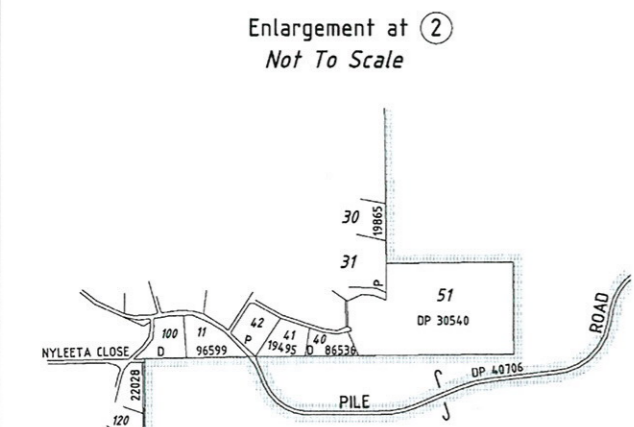

FORMER TENURE TABLE

LOT	FORMER TENURE	ON PLAN/DIA	TITLE
3500	LOT 6264	DP 36421	LR 3134/911
3501	LOT 325 PART LOT 6201 PART LOT 6199	DP 45058 DP33283 DP 33283	LR 3135/614 LR 3129/439 LR 3129/437
3502	LOT 6197 LOT 6198 PART LOT 6199 PART LOT 6200 PART LOT 6201	DP 33283 DP 33283 DP 33283 DP 33283 DP 33283	LR 3129/435 LR 3129/436 LR 3129/437 LR 3129/438 LR 3129/439
3503	PART LOT 6200 PART LOT 6199	DP 33283 DP 33283	LR 3129/437 LR 3129/438
3504	PART LOT 3000	DP 36421	LR 3134/909

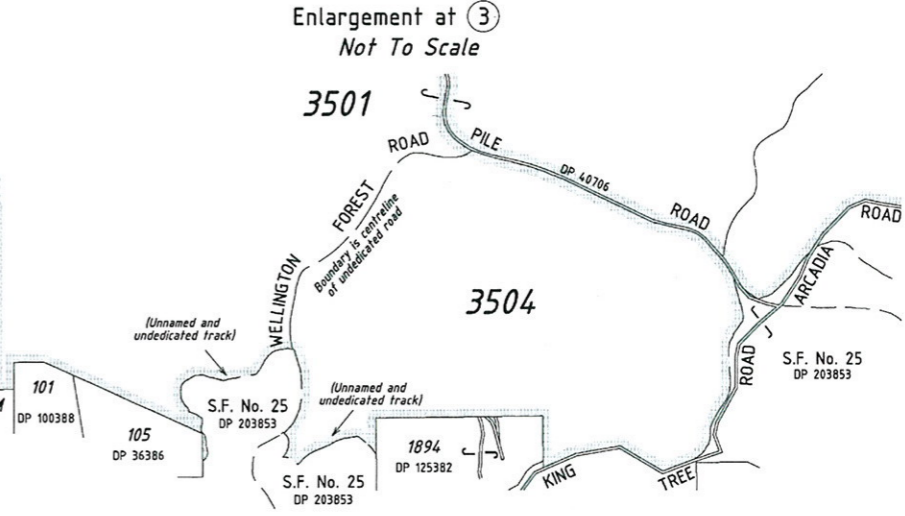
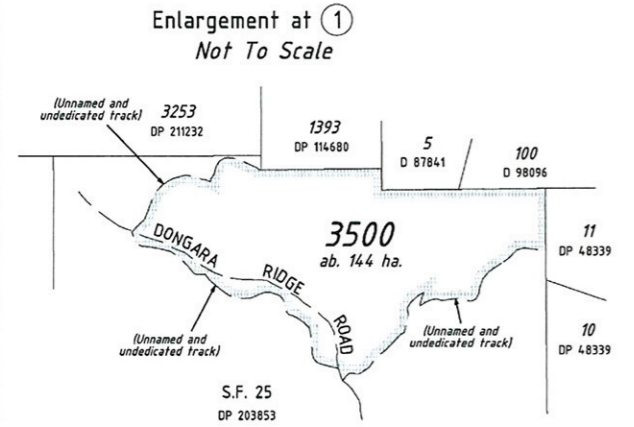

WATERLINES SHOWN HEREON DO NOT NECESSARILY DEPICT AN EXACT CADASTRAL BOUNDARY.  
LOT BOUNDARY IS 10 METRES INWARD FROM THE CENTRELINE OF UNDEDICATED ROADS.  
GRAPHICS DERIVED FROM DL'S SPATIAL CADASTRAL DATABASE (APRIL 2003 - GDA94 - ZONE 50) AND  
DIGITAL DATA SUPPLIED BY DEPARTMENT OF CONSERVATION AND LAND MANAGEMENT (C.A.L.M.).

SUBJECT TO SURVEY AS TO LOTS 3500, 3501, 3503 AND 3504 ONLY

TYPE PURPOSE		CROWN SUBDIVISION		FORMER TENURE		SCALE @A2: ALL DISTANCES ARE IN METRES 1:80000		SUBJECT TO SURVEY NOT FOR ALIENATION PURPOSES		IN ORDER FOR DEALINGS	
PLAN OF		LOTS 3500 TO 3504		SEE TABLE				LODGED DATE 16/12/2008		SUBJECT TO 1. RESERVE ACTION 2. SIMULTANEOUS APPROVAL OF DP 40706	
DISTRICT		WELLINGTON TOWNSITE		REFERENCE				FEE PAID N/A		TYPE OF VALIDATION FULL AUDIT P.W.K.	
FILE		01248-2000/02 LOCALITY COLLIE		INDEX BUREKUP (25) NE, SE & SW COLLIE (25) SW & NW		SURVEY FIRM LANDGATE - RBRANDIS 12.3.2008		LEGAL N/A		FOR AUTHORISED LAND OFFICER DATE	
LOCAL AUTHORITY		SHIRE OF COLLIE, SHIRE OF DARDANUP		ASSESS No. N/A		CERTIFIED CORRECT 16/12/2008 Manager Statutory Services		APPROVED		23/08/2011	
								AUTHORISED LAND OFFICER		DATE	

**Landgate**  
WESTERN AUSTRALIAN LAND INFORMATION AUTHORITY

DEPOSITED PLAN

# 56282

SHEET 1 OF 2 VERSION 1

LANDGATE COPY OF ORIGINAL NOT TO SCALE Fri Apr 13 09:17:23 2012 JOB 38935335

HELD BY LANDGATE  
IN DIGITAL FORM ONLY

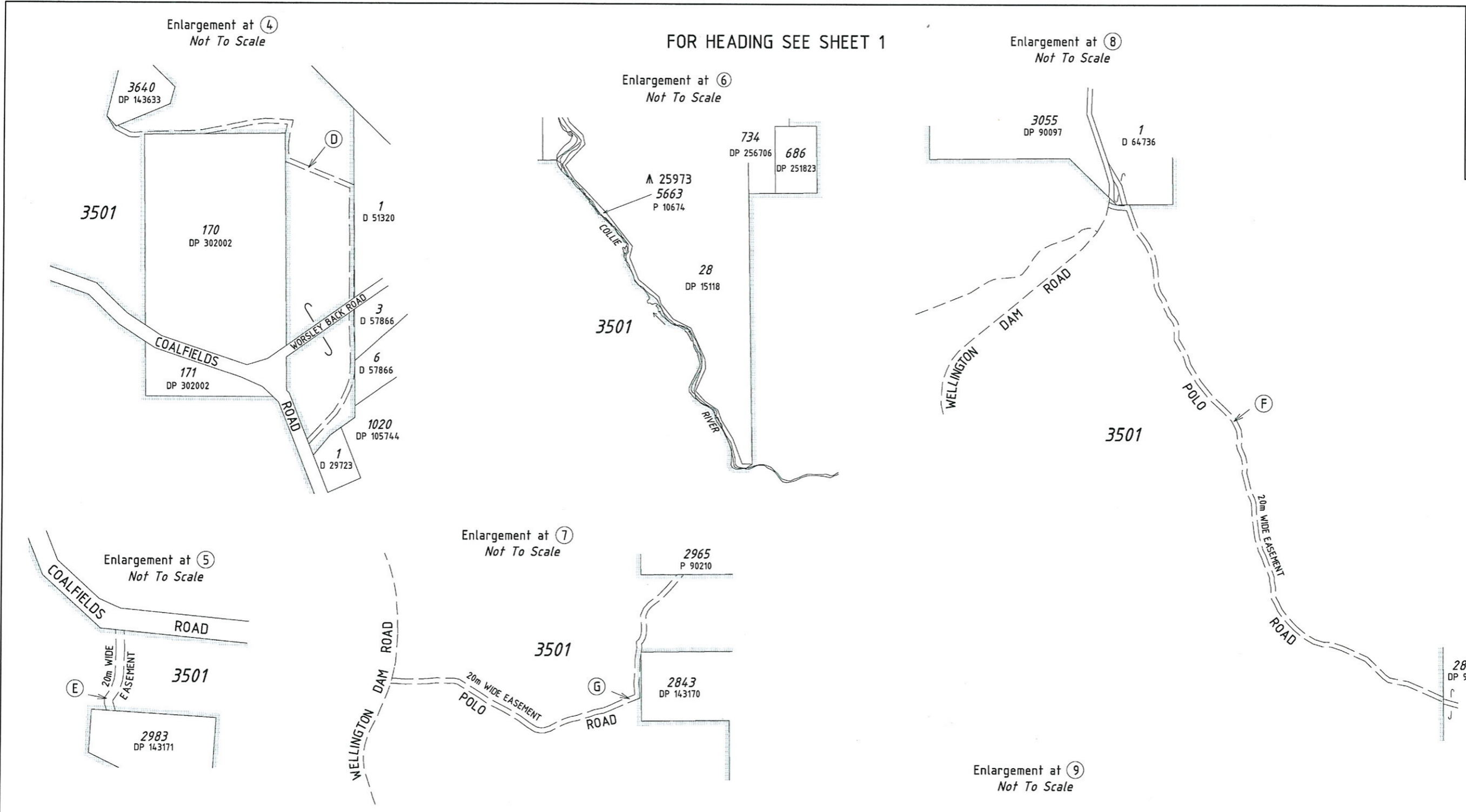

FOR HEADING SEE SHEET 1

INTERESTS AND NOTIFICATIONS

SUBJECT	PURPOSE	STATUTORY REFERENCE	ORIGIN	LAND BURDENED	BENEFIT TO	COMMENTS
(D) (SHEET 2)	EASEMENT (ACCESS)	SECTION 144 OF THE LAA	Doc. J246441	LOT 3501	LOT 3640 ON DP 143633	
(E) (SHEET 2)	EASEMENT (ACCESS)	SECTION 144 OF THE LAA	Doc. J246442	LOT 3501	LOT 2983 ON DP 143171	
(F) (SHEET 1)	EASEMENT (ACCESS)	SECTION 144 OF THE LAA	Doc. J246443	LOT 3501	LOT 2842 ON DP 90211	
(G) (SHEET 2)	EASEMENT (ACCESS)	SECTION 144 OF THE LAA	Doc. J246444 Doc. J246445	LOT 3501	LOT 2843 ON DP 143170 & LOT 2965 ON DP 90210	
(H) (SHEET 2)	EASEMENT (ACCESS)	SECTION 144 OF THE LAA	Doc. J246446	LOT 3501	LOT 352 ON DP 232982	
(J) (SHEET 1)	UNDERGROUND SALINE PIPELINE	ELECTRICITY CORPORATION ACT 1994 ENERGY CORPORATIONS (POWERS) ACT 1979 INCLUDING SECTIONS 28(3)(D), 36, 37 & 45	Doc. H226608	LOT 3501	ELECTRICITY CORPORATION	
(K) (SHEET 1)	UNDERGROUND SALINE PIPELINE	SECTION 144 OF THE LAA	Doc. I808966	LOT 3502	ELECTRICITY CORPORATION	

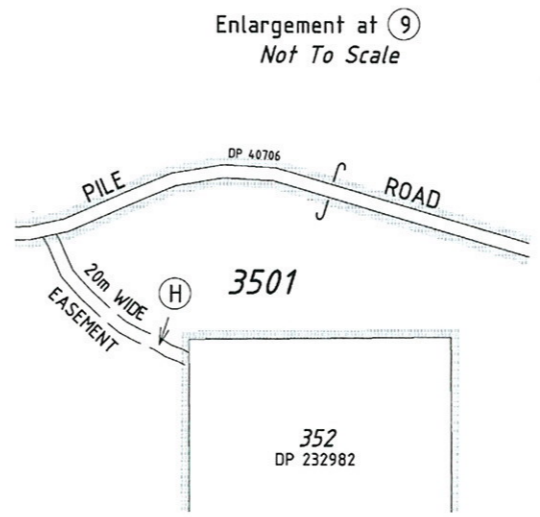

SCALE @A2:  
ALL DISTANCES  
ARE IN METRES

NOT TO SCALE

WESTERN AUSTRALIAN LAND INFORMATION AUTHORITY

DEPOSITED PLAN

# 56282

SHEET 2 OF 2      VERSION 1