

RESERVE ACTION SHEET - CONSERVATION RESERVES

RESERVE No. 46414

REASON FOR ACTION

The creation of a nature reserve with a management order issued to the Conservation Commission for the purpose 'Conservation of Flora and Fauna'.

Area 4.68 hectares

This area was bought by the Commonwealth and State Government's, from N.L & H.V.Dewar. It contains two species of Priority flora and remnant bushland of 'herb-rich saline shrublands on claypans', which has been assessed as a 'vulnerable' ecological community.

- Date of DOLA's advice: 10 January 2001 See folio: 160
- Plans at folios: 164-167

OFFICER	ACTION	
1	CONSERVATION ESTATE OFFICER - Fill in above details - Attach copies of DOLA's advice to file Send copies of advice & maps to: - Lisa Wright, Woodvale - District Manager, Wanneroo - Regional Manager, Swan Recommended IUCN classification:	_____ _____ ✓ _____ _____ ✓ _____ ✓ _____ 1a
2	LAND ACQUISITIONS OFFICER To note:	_____ _____
3	MANAGER, PLANNING & VISITOR SERVICES To note & approve IUCN classification:	_____ _____
4	DIRECTOR, NATURE CONSERVATION/ NATIONAL PARKS To note:	_____ _____
5	INDEX CLERK, RECORDS To note:	_____ _____
6	CONSERVATION ESTATE OFFICER Attach copy of Reserve Details to inside cover of new file	_____ _____

**Customer Advices for Reserve Actions
1/06/2001 - 30/06/2001**

Shire of Gingin 1/06/2001 - 30/06/2001

Reserve No.	Land Description	DOLA File No.	Volume/Folio	Action	Document No.	Registered	Street Name	Area	Public Plans
46018	Swan Location 13664 on Office of Titles Plan 23213	00439-2000-01RO	3117-622	Reserve Creation for the designated purpose of "Foreshore Management".	H621872	13/12/2000	Chitna Road	7259 sqm	BF 36 (10) 8.3
46414	Swan Location 14047 Deposited Plan 26592	02537-1999-01RO	3122-383	Reserve Creation for the designated purpose of "Conservation of Flora and Fauna".	H641370	10/01/2001	Near Brand Hwy	5.0006 Ha	Gingin SE (25)

Note area of 4.6789ha in gov. history !!

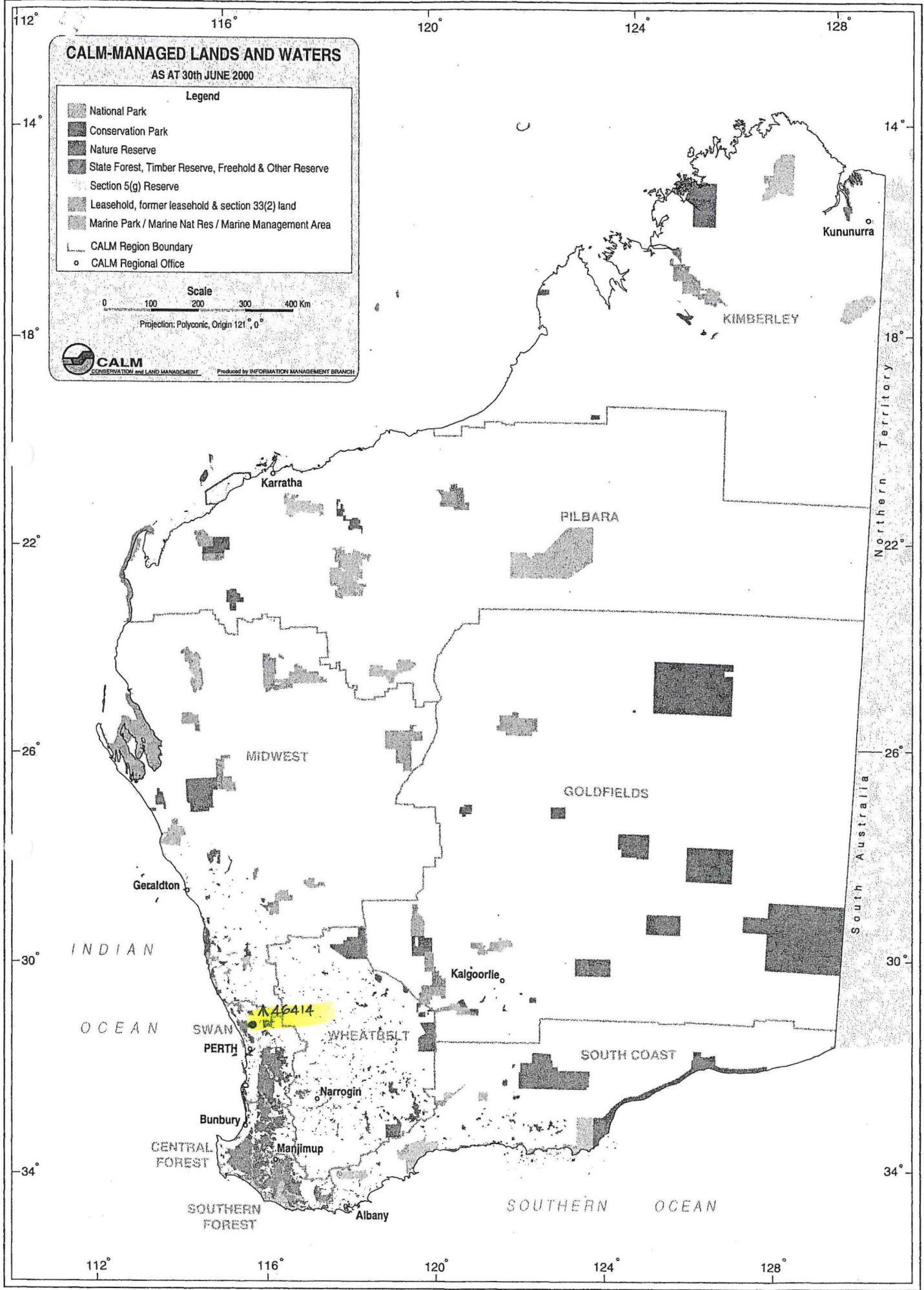

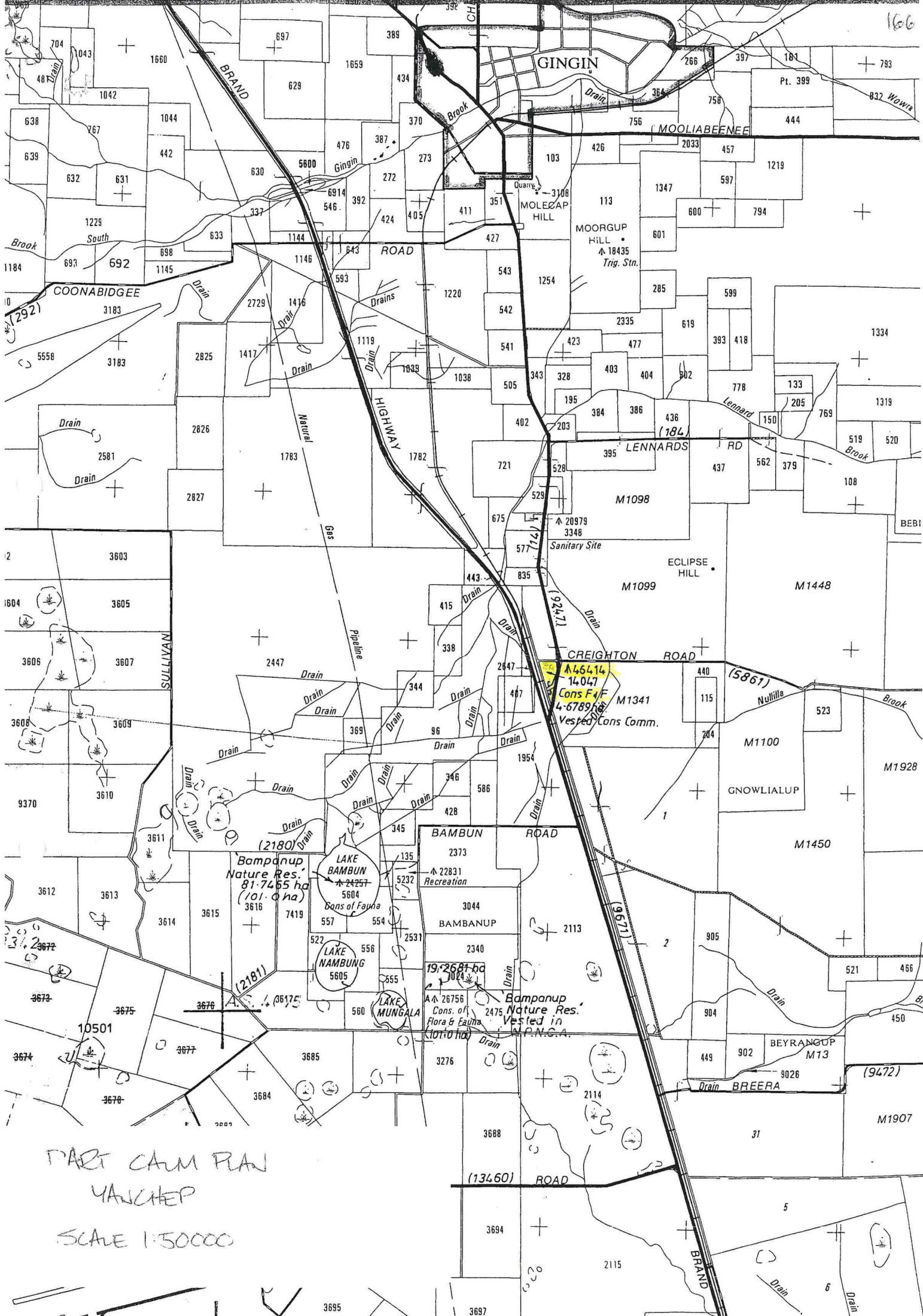

GINGIN

MOOLIBEEENEE

COONABIDGEE

SULLIVAN

BAMBANUP

BEYRANGUP

PART CAM PLAN
YANCHEP
SCALE 1:50000

A46414
14.047
Cons F4/F
4-6789/16
Vested Cons Comm.

Bampanup Nature Res.
81.7465 ha
(101.0 ha)

LAKE BAMBUN
24257
5604
Bons of Fauna

LAKE NAMBUNG
5605

LAKE MUNGALA
560

19,258 ha
26756
Cons. of
Flora & Fauna
(107.0 ha)
Bampanup Nature Res.
Vested in M.P.N.G.A.

(13460) ROAD

BREERA

BRAND

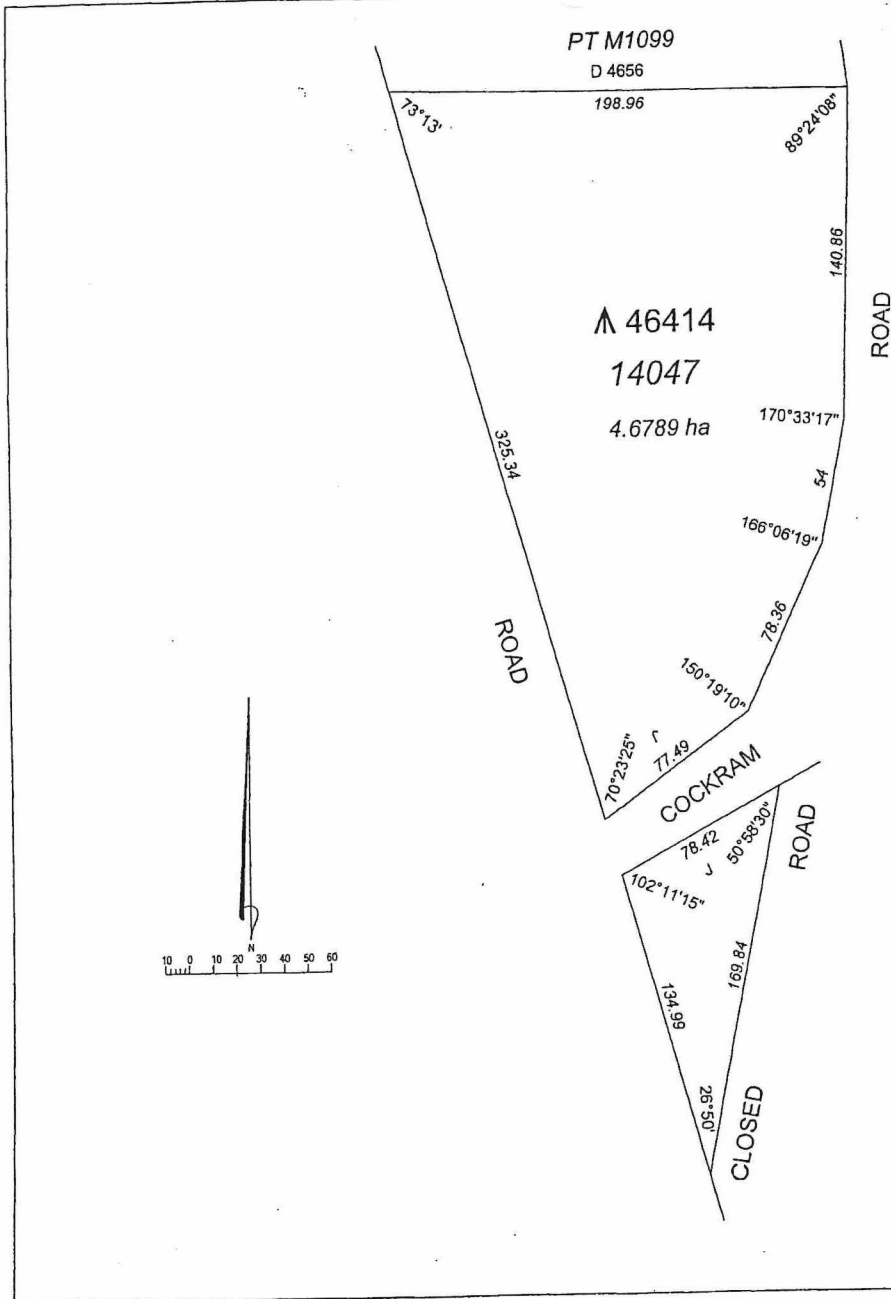

TYPE	CROWN
PURPOSE	CONVERSION
CERTIFICATE OF TITLE	LR 3122/383
COMPILED FROM	D 55889 and CP 14985

DP 26592

DISTRICT SWAN		DOLA FILE 02537-1999-01R0	
TOWNSITE			
LOCAL AUTHORITY SHIRE OF GINGIN		LOCALITY BREERA	
FORMER TENURE	RECORDED		
SWAN LOCATION 14047 ON D 55889	ON	INDEX	
	SIMONE DAVIS 18.05.2001		PREPARED BY DATE
CSD REFERENCE GART-CSDIDP26592.CSD	PUBLIC	GINGIN (25) SE	
	CHECKED BY <i>[Signature]</i> 23.5.2001		DATE

CREATED FOR

THE REDEFINITION OF SWAN LOCATION
14047 AS PREVIOUSLY CREATED ON
OFFICE OF TITLES DIAGRAM 55889

THIS PLAN PROVIDES A GRAPHIC REPRESENTATION OF EXISTING LOT(S) AND ALLOCATES WHOLE LOT(S) LAND DESCRIPTIONS FOR THE CONVERSION TO A DIGITAL REGISTER

SCALE 1:2000
ALL DISTANCES ARE IN METRES

DEPOSITED PLAN

26592

SHEET 1 OF 1
EDITION 1 VERSION 1

Town or District.	Number of Lot or Location.	Field Book.	Scale.	Certificate in which Land is Vested.	Area
SWAN	PT LOT M 1341 OF LOC 1371		1:3000	Vol. 1181 Fol. 198	

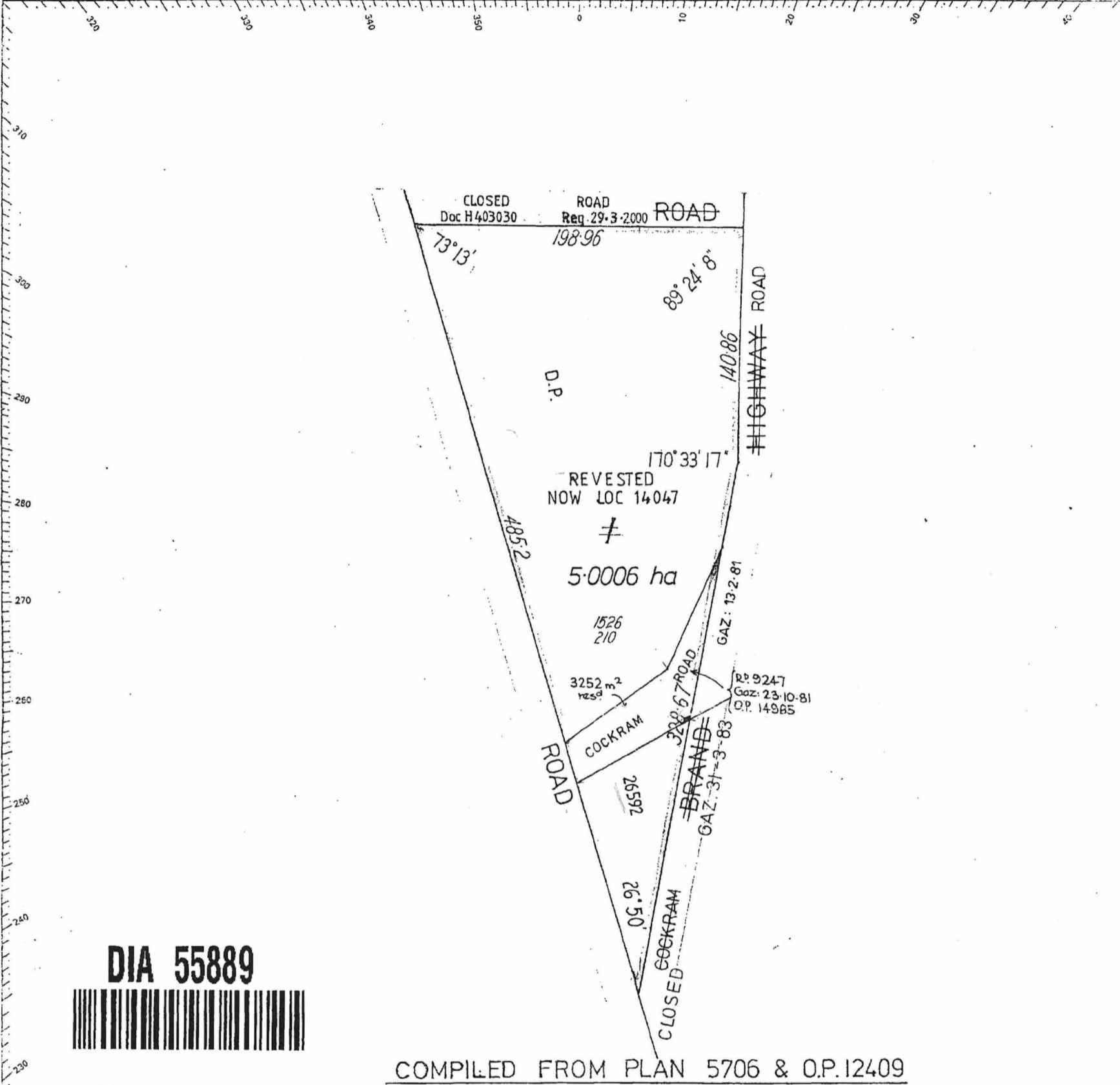

DIA 55889

COMPILED FROM PLAN 5706 & O.P.12409

DRAWN IN L.T.O.
 K.A.B.
 5-12-78



CERTIFICATE

I hereby certify that this survey was performed by me personally (or under my own personal supervision, inspection and field check) in strict accordance with the Licensed Surveyors (Guidance of Surveyors) Regulations, 1961.

Date.....

COMPILED
 Licensed Surveyor

Approved by Town Planning Board

39787

Date 12-12-78

Chairman

Approved *[Signature]*
 Inspector of Plans and Surveys

Examined *[Signature]* Date 19-8-77
 Coppin Ca/Bk 7/54

On

Plan.....
 Diagram 5593
 Index Plan 8445

Registered

Diagram No.
5588

4/8/77-4M-L/2/1 Dkt Plan 6457

PUBLIC GAZETTE 20 1978