

**Customer Advices for Reserve Actions  
1/01/2005 - 31/01/2005**

**Shire of Plantagenet 1/01/2005 - 31/01/2005**

Reserve No.	Land Description	DOLA File No.	Volume/Folio	Action	Document No.	Registered	Street Name	Area	Public Plans
25638	Lot 6742 Lot 6591	04088-1957-01RO	0000-000 0000-000 0000-000	Amendment of Reserve to To comprise Lot 8156 on Deposited Plan 28023 and Lot 63 on Deposited Plan 29942 in lieu of Lots 6742 and 6591 and its area being reduced to 133.9145 hectares accordingly.	1999140	26/08/2004		133.9145 Ha	Narrakup T/S & Redmond (25) N/E
46714	Lot 8157 on Deposited Plan 29943	50375-2004-01RO	0000-000	Reserve Creation for the designated purpose of "Conservation of Flora and Fauna".	1999142	26/08/2004	Jolly Road	20.9777 Ha	Redmond (25) N/E

*Pls create plans.  
Thanks, Vin. 3/3/05.  
Jenny P. N.E. 3.*

Report Name: Gazettal History

**Query Criteria**

Crown Reserve No. = 46714

**Special Comments**

Crown Reserve	<b>46714</b>	Class:	<b>C</b>	Name Approval:	Un-Named
Name:					
Tenure:	Nature Reserve	Area:	21.0 ha		
Purpose:	Conservation Of Flora And Fauna (1999142)				
Vesting:	Conservation Commission Of W A				

<u>Date</u>	<u>Gazettal Action</u>	<u>Description</u>
26-Aug-2004	Area	20.9777 Ha (1999142)
26-Aug-2004	Class	C
26-Aug-2004	DOLA File	50375- 2004-01ro ***(subject To Dealing)*** (1999142)
26-Aug-2004	Lot	Lot 8157 On Dp29943
26-Aug-2004	Purpose	Conservation Of Flora And Fauna (1999142)
26-Aug-2004	Street	Jolly Road
26-Aug-2004	Vesting	Conservation Commission Of W A - An Update from DOLA is pending.
26-Aug-2004	Original Gazettal	

**Query Criteria**

Crown Reserve No. = 46714

**Special Comments**

<b>Crown Reserve:</b> 46714	<b>Tenure:</b> Nature Reserve	
<b>Name:</b>	<b>Name Approval:</b> Un-Named <b>Date:</b>	
<b>Vesting:</b> Conservation Commission Of W A	<b>Gazettal Date:</b> 26-Aug-2004	
<b>Purpose:</b> Conservation Of Flora And Fauna (I999142)	<b>Gazettal Date:</b> 26-Aug-2004	
<b>Class:</b> C	<b>Gazettal Date:</b> 26-Aug-2004	
<b>Area:</b> 20.98	<b>Gazettal Date:</b> 26-Aug-2004	<b>Surveyed Status:</b> Unknown
<b>CALM File:</b>	<b>Management Plan:</b>	
<b>Remark:</b>		

**Notes:**

Information shown must be considered in the context of the applied query criteria as detailed in full on the cover sheet.

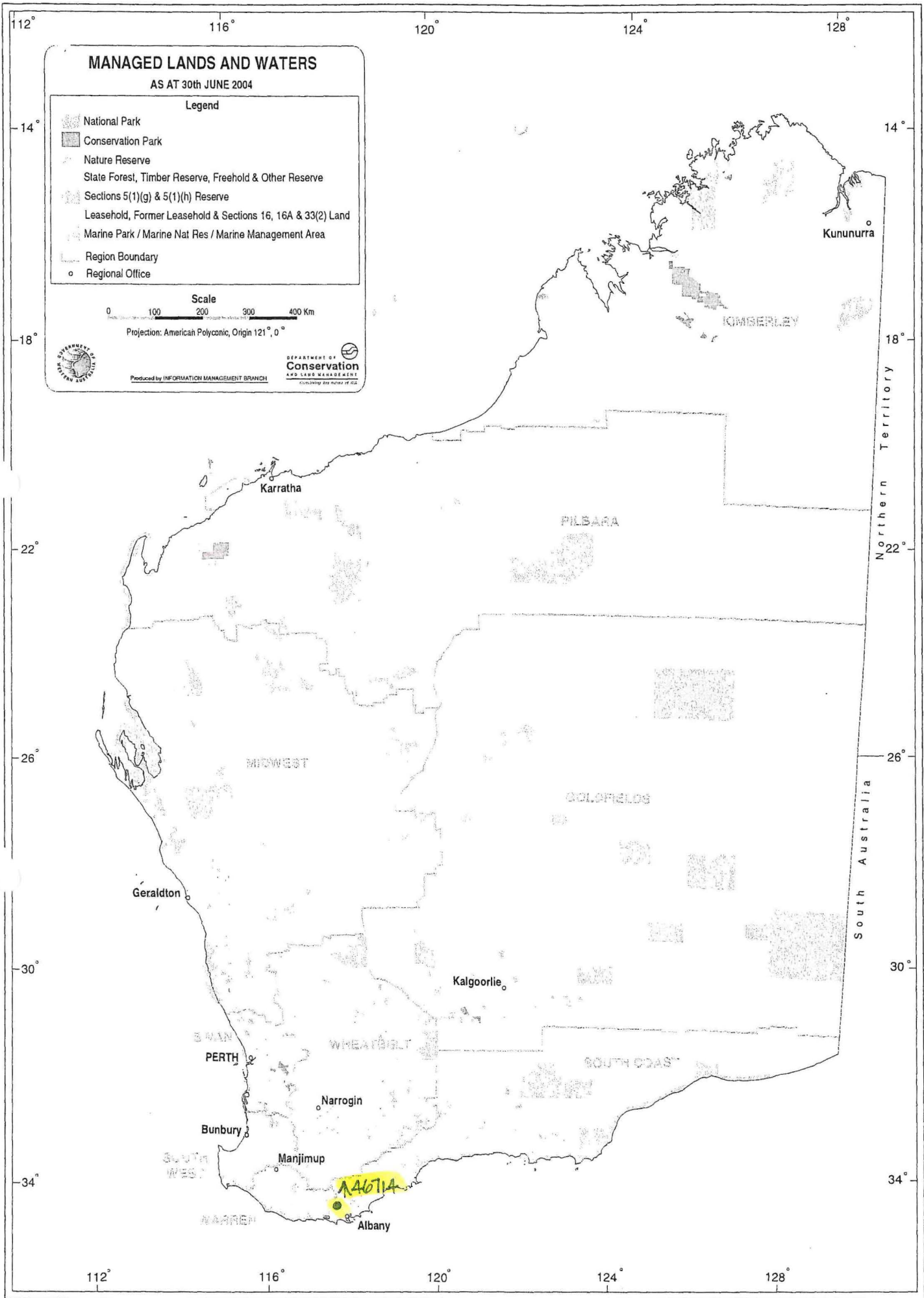



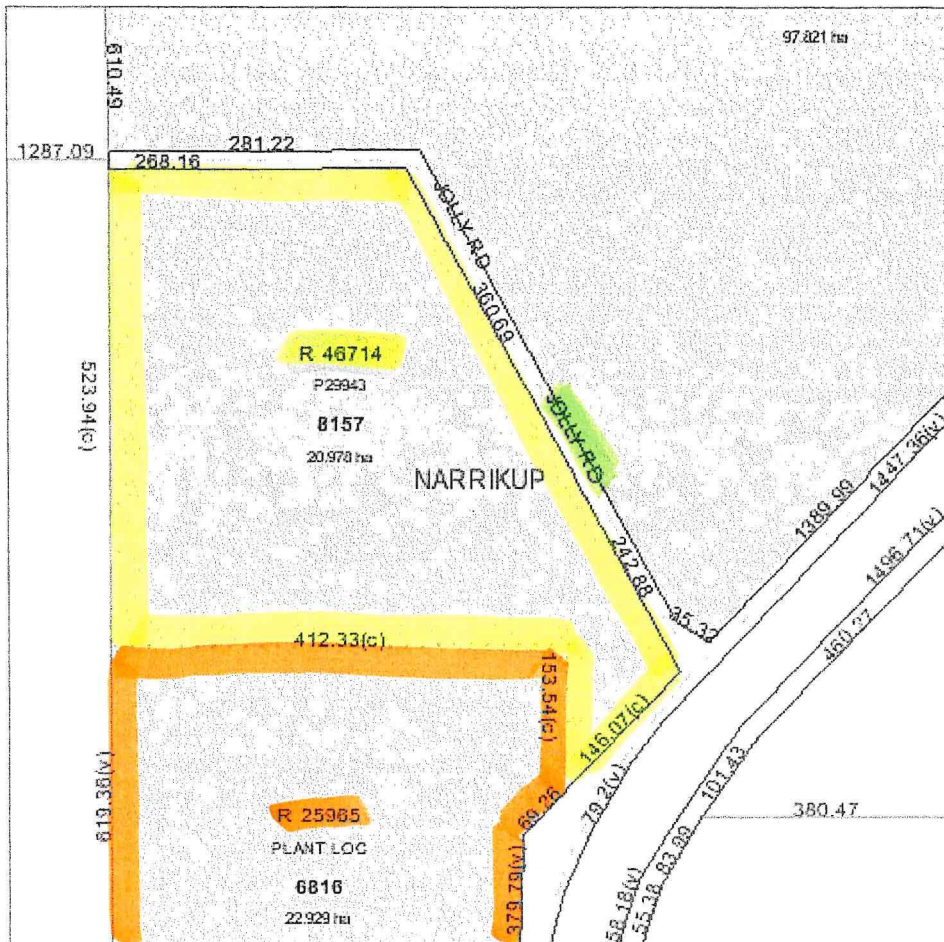

Scale 1:8340

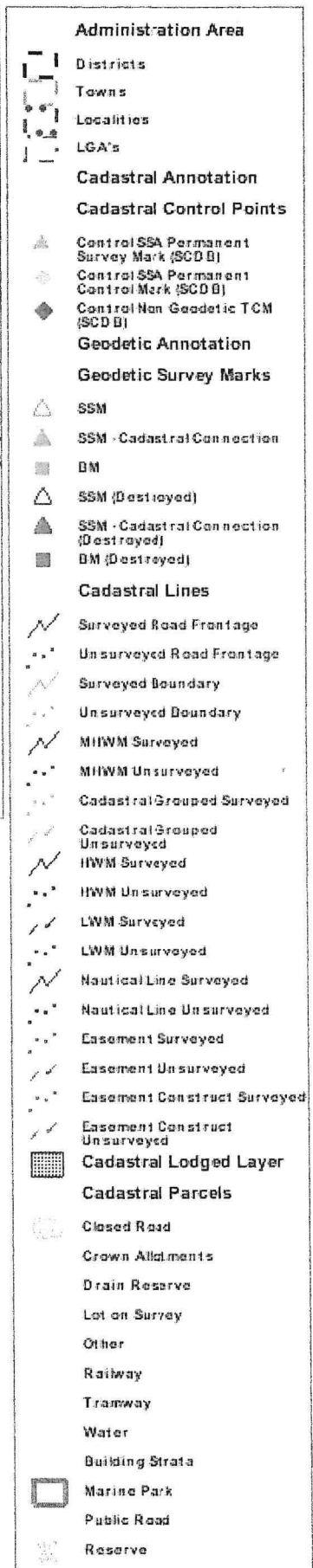

Comment:

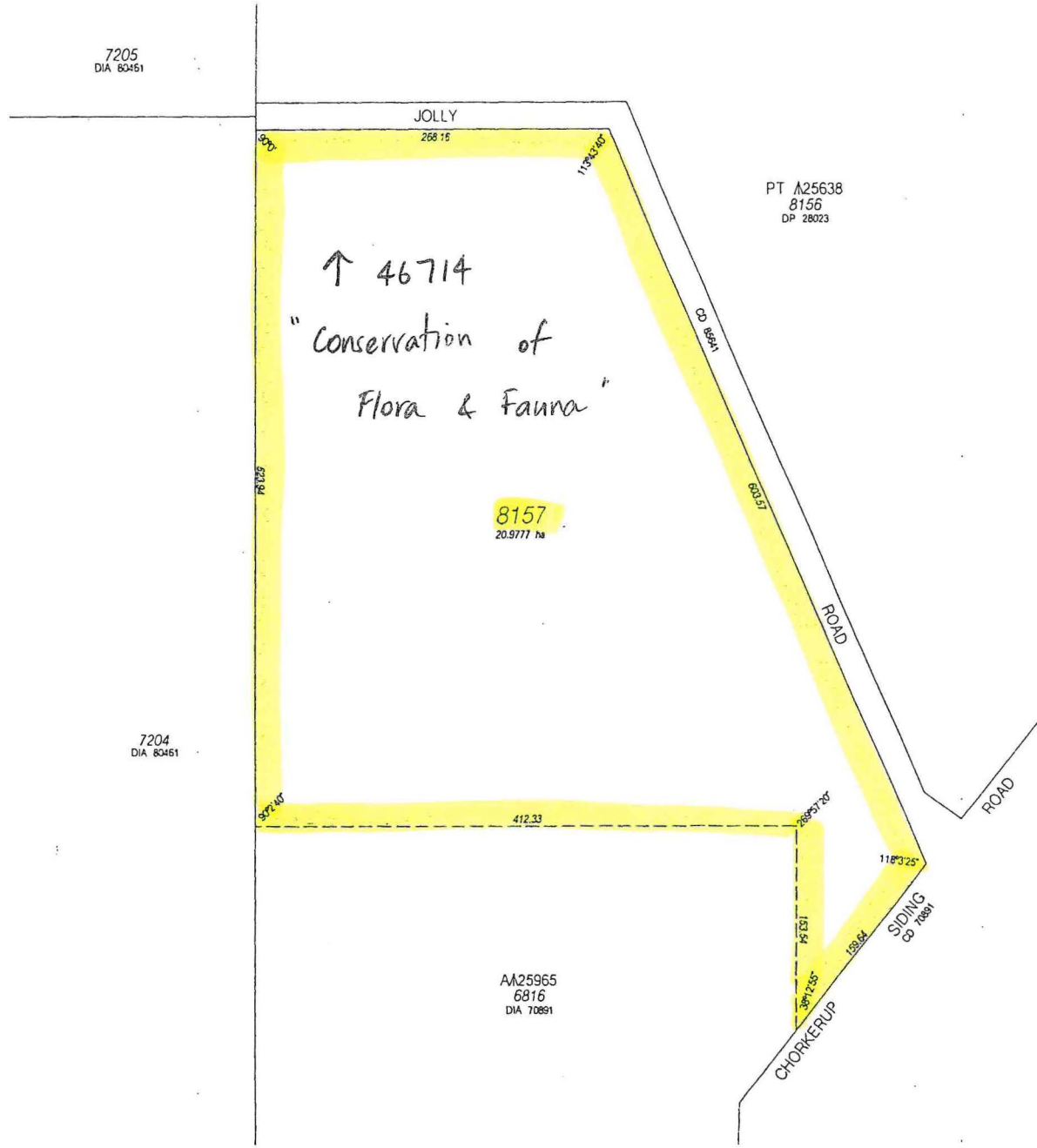

**WARNING**

This product is supplied for information only and is not guaranteed. The information may be out of date and some measurements are digitized. The information should not be relied upon without further verification from the original documents. Where the information is being used for legal purposes the original documents must be searched.

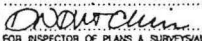

PLAN OF	
LOT 8157	
DISTRICT PLANTAGENET	FORMER TENURE
TOWNSITE	PT LOC 6591 - CD 71
DOLA FILE 2908985 V2	CLT 3082/411
LOCAL AUTHORITY SHIRE OF PLANTAGENET	PT LOC 6742 CD 70
LOCALITY NARRIKUP	CLT 3082/415
DIA	REFERENCE
INDEX REDMOND NE (25)	
PUBLIC REDMOND NE (25)	
SCALE: ALL DISTANCES ARE IN METRES	1:2500
SUBJECT TO SURVEY NOT FOR ALIENATION PURPOSES	
SURVEY FIRM	DOLA - A.S. Green - 22.11.2001
LODGED	TYPE OF VALIDATION
DATE 11.12.2001	FULL ADJUT ✓
FEE PAID	LEGAL COMPONENT
ASSSES No. 1/1	CERTIFIED CORRECT 11/12/01
	Manager Survey Services
IN ORDER FOR DEALINGS	
SUBJECT TO	
	
 13/12/01 FOR INSPECTOR OF PLANS & SURVEYS AUTHORIZED LAND OFFICER DA	
APPROVED	
INSPECTOR OF PLANS & SURVEYS AUTHORIZED LAND OFFICER DA	
 <b>DOLA</b> Department of LAND ADMINISTRATION	
DEPOSITED PLAN	
<b>29943</b>	
SHEET	1 OF 1
EDITION	1 VERSION 1