

RESERVE ACTION SHEET - CONSERVATION RESERVES

RESERVE No. 46899

SHIRE: Gingin

REASON FOR ACTION

Lot 14529 on Deposited Plan 32436 has been reserved for the purpose "Conservation of Flora and Fauna". Reserve 46838 is vested in the Conservation Commission of Western Australia pursuant to Section 7 of the *Conservation and Land Management Act 1984*.

Area: 518.763 ha

The private property was purchased from the Central Land Acquisition Fund, with assistance from the Commonwealth Government through the National Reserve System Program of the Natural Heritage Trust.

The Reserve contains the Declared Rare Flora, *Dryandra mimica* and priority species, *Banksia chamaephyton*, *Dryandra echinata*, *Dryandra pteridifolia* var. *vernalis*, *Thelymitra apiculata*, *Conostephium minus* and *Isopogon drummondii*.

The area was identified as part of the EPA System 6, Red Book area C4 (Quinns Hill) (pp. 23-4). An area south of the Reserve has also been purchased and will be added to this Reserve.

Note: The Department of Industry and Resources did not support class A reservation due to its location within the Perth sedimentary basin, which is prospective for petroleum. The Reserve also has some potential for titanium minerals (p. 394 Volume 1) and is subject to a current exploration licence (p. 504 Volume 1).

Date of amendment: 5 February 2003

Customer Advice: p. 16

Plans at folios: pp. 14-15

Folio: pp. 9 & 19

Native title clearance: Previous freehold tenure history extinguishes native title

IUCN classification recommendation: 1a

| | OFFICER | ACTION | |
|---|------------------------------------|---|--|
| 1 | LAND UNIT | Send copies of advice & maps to: - Lisa Wright, Woodvale - Manager, Swan Coastal District - Manager, Swan Region | <div style="border-bottom: 1px solid black; width: 100%;"></div> <div style="border-bottom: 1px solid black; width: 100%;"></div> <div style="border-bottom: 1px solid black; width: 100%;"></div> |
| 2 | SENIOR POLICY OFFICER, PVS | to note native title clearance: | <div style="border-bottom: 1px solid black; width: 100%;"></div> |
| 3 | SENIOR POLICY OFFICER, Crawley | to note: | <div style="border-bottom: 1px solid black; width: 100%;"></div> |
| 4 | A/DIRECTOR, NATURE CONSERVATION | to note: | <div style="border-bottom: 1px solid black; width: 100%;"></div> |
| 5 | ADMIN OFFICER, FLORA | to note: | <div style="border-bottom: 1px solid black; width: 100%;"></div> |
| 6 | CIS | pls create new file: | <div style="border-bottom: 1px solid black; width: 100%;"></div> |
| 7 | LAND UNIT | reserve details to inside cover: | <div style="border-bottom: 1px solid black; width: 100%;"></div> |

Customer Advices for Reserve Actions
1/03/2003 - 31/03/2003

Shire of Gingin 1/03/2003 - 31/03/2003

| Reserve No. | Land Description | DOLA File No. | Volume/Folio | Action | Document No. | Registered | Street Name | Area | Public Plans |
|--------------|--|-----------------|--------------|---|--------------|------------|--------------------|-------------|----------------------|
| 46899 | Lot 14529 on Deposited Plan 32436 | 00776-2001-01RO | 3128-272 | Reserve Creation for the designated purpose of "Conservation of Flora and Fauna". | I375157 | 05/02/2003 | | 518.763 Ha | |
| 7504 7504 | Swan Location 8304 on Deposited Plan 211230 Swan Location 8305 on Deposited Plan 211230 | 05730-1914-03RO | 3090-384 | Management Order to Water and Rivers Commission of 3 Plain Street, East Perth, Western Australia 6004 To be utilised only for the designated purpose of "Water and Conservation of Flora & Fauna" for the designated purpose of "Water and Conservation of Flora & Fauna" | I230109 | 09/09/2002 | Karakin Lakes Road | 485.5216 Ha | Lancelin NE 1:25 000 |
| 7504; 7504 | Swan Location 8304 on Deposited Plan 211230 Swan Location 8305 on Deposited Plan 211230 | 05730-1914-03RO | 3090-384 | Revocation of Management Order (Water and Rivers Commission of 3 Plain Street, East Perth, Western Australia 6004) for the designated purpose of "Water and Conservation of Flora & Fauna". | I230108 | 09/09/2002 | Karakin Lakes Road | 485.5216 Ha | Lancelin NE 1:25 000 |

115.0
31.0
Swan 12/03/03

• Tenis d'area amended
• white folder -

GPA / JLF
7-4-03

| LOCATION | DOIR REF | FNA | RESERVATION SOUGHT BY DCLM | PREVIOUS RESPONSE BY MPR/DOIR | CURRENT ASSESSMENT BY DOIR | | | | | CONSERVATION RESERVE STATUS SUPPORTED BY DOIR |
|--|------------|------|----------------------------|--|------------------------------------|----------------------|--------------------------|---------------------------------|---|---|
| | | | | | Commodity | Potential | Certainty | Overall rating | Comments | |
| Avon Location 27292 and Avon Location 29559 & (previously Pt Avon Location 13653) Shire: Corrigin Area: 295.2 ha | MF 97/01 | 4229 | Class A nature reserve | Hold in abeyance until the Government's nature reserve policy is released. The area has underlying gneisses of various types that may contain gold mineralisation. | Gold | Moderate | Moderate | Moderate | Area has Exploration Licence pending. No change to last assessment. | None |
| Pt Swan Location 5433 (Lot 51 on Diagram 100437). Shire: Gingin Area: 515 ha <i>Lot 14529 on Plan 32636</i> | MF 1237/01 | 4547 | Class A nature reserve | 29 August 2002 Current Exploration Licence. Potential for titanium mineralization, although no deposits are known to exist on this land. The area is situated within the Perth sedimentary basin that is prospective for petroleum. Currently no petroleum titles, but access may be required in the future. <u>Support unclassified reserve.</u> | Titanium minerals Petroleum | Moderate High | Moderate Moderate | High - moderate Moderate | <u>No change to last assessment.</u> | <u>None</u> |

Advice from DoIR August 2003

CLR-NO LR 3128/272 - ISSUED

Reserve : 46899 (Status : 1) Class : A (05/02/2003 pp)
 Orig Gaz : of 05/02/2003 Area : 518.7630
 Coded Information : (to translate VESTING, RESP AGENCY and LGA = Press PF05)
 Vesting : : Resp. Agency : SLSD
 Usage : 9159 : : : : :
 L.G. Auth: 507 : : : : : (Last Change: 12/03/2003)
 Gaz-Page and Date. Text Details

| | | | |
|------------|---|----|---|
| 05/02/2003 | 1 | CA | 518.763 (I375157) |
| 05/02/2003 | 1 | CP | CONSERVATION OF FLORA AND FAUNA (I375157) |
| 05/02/2003 | 1 | FN | 00776-2001-01RO |
| 05/02/2003 | 1 | LC | SWAN LOCATION 14529 (I375157) |
| 05/02/2003 | 1 | PP | MINDARIE (25000) N.W. & N.E. (I375157) |
| 05/02/2003 | 1 | ST | MOGUMBER ROAD, WEST (I375157) |
| 05/02/2003 | 1 | SV | DEPOSITED PLAN 32436 (I375157) |

Keys: 1 = Help 3 = End 4 = Main Menu 5 = Translate Codes 6 = Map Details
 7 = Bkwd 8 = Fwd 9 = Print 10 = Cal List 12 = Command Line

The recommended area comprises a part of the larger area of open space of regional significance extending along the Moore River (see Figure 1, Chapter 4), an area which is of particular importance as the only major river valley between the Swan and Murchison Rivers.

Recommendations:

- C3.1 That our general recommendations on planning and management of Regional Parks be applied to this area (see Recommendations 15 and 16, Chapter 5).
- C3.2 That the Department of Fisheries and Wildlife investigate the conservation and the Public Works Department the water supply potential of Reserves C15816 and C25591, and report their findings to the Environmental Protection Authority.

C4 QUINS HILL

The recommended area is situated near the Moore River, about 90km north of Perth, and comprises Swan Locations 5431, 5432, 5433 and lots 101 to 104 of Location 5429, privately owned freehold land (Figure 6).

The area has minor potential for groundwater extraction.

Soil composition within the area varies greatly, from laterite on hill tops to deep sand in valleys. The vegetation is dominated by closed- and open-heaths which are remarkably rich in plant species and are the closest to Perth of the northern heathlands. There are many species of banksia, including three which are unnamed. Dryandra is common, especially on the lateritic soils, and the great variety of heath species, several of which are rare, includes smokebush, myrtle, pea plant, wattle, kangaroo paw, sundew, boronia, snakebush, banjine, leschenaultia and trigger plant. In every season there are wildflowers in bloom, and the area is consequently popular with tourists.

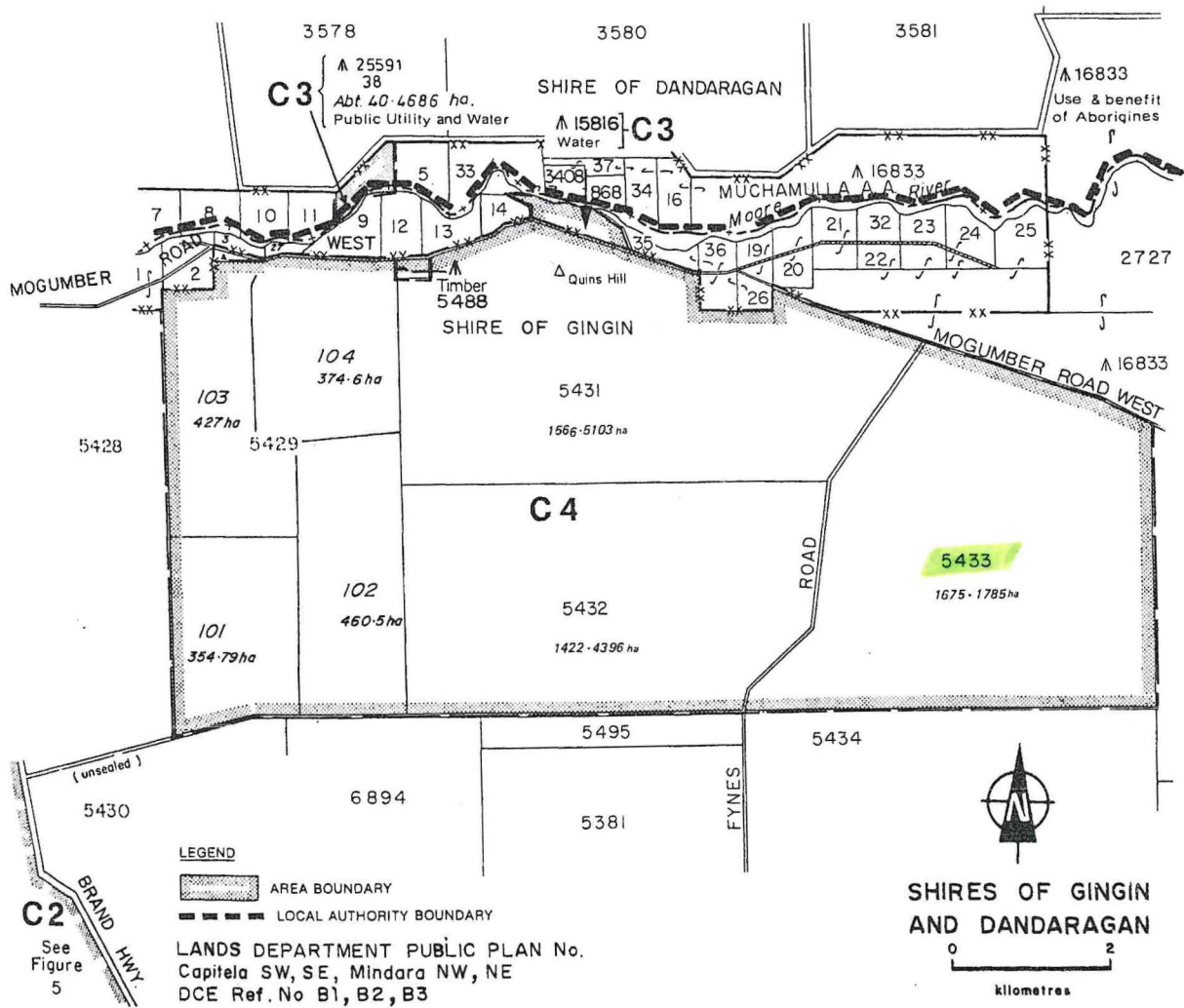

Figure 6

FILE REFERENCE No:



D010619

and Petroleum Resources

046062F7002V01

Your ref: 044812F2000
Our ref: 1237-01
Enquiries: Mr Dawson Tel 9222 3235

Mineral House
100 Plain Street East Perth
Western Australia 6004
ABN 69 410 335 356

Telephone +618 9222 3333
Facsimile +618 9222 3430
www.mpr.wa.gov.au

Executive Director
Department of Conservation and Land Management
Locked Bag 104
Bentley Delivery Centre
BENTLEY WA 6983



PROPOSED NATURE RESERVE: PART SWAN LOCATION 5433 (LOT 51 ON DIAGRAM 100437)

I refer to your letter dated 3 August 2001 regarding above proposal.

The area has some potential for titanium minerals but none are known to exist on the above land. The majority of the location is subject to a current exploration licence.

In addition the area is situated within the Perth sedimentary basin which is prospective for petroleum, although there are no petroleum titles over the land at present access for exploration may be needed in the future.

Accordingly whilst the Department cannot support the area becoming an "A" Class nature reserve there is no objection to the area being set aside as an "Other" class reserve for the purpose of "Conservation of Flora and Fauna".

for 
Noel Ashcroft
Acting DIRECTOR GENERAL

29 August 2002

E. HIGGINSON

In the sandy valleys there is low open-woodland of pricklybark with some taller marri in places. Banksia is usually associated with this formation. Quins Hill itself is a lateritic hill with both low open-woodland of wandoo and tall shrubland in which Morrison's cypress and broombush honeymyrtle are prominent. The uncommon *Stirlingia simplex* occurs here. The area has a very high conservation value and is important both scientifically and aesthetically. Swan Location 5433 is substantially uncleared, while the other Locations are partially cleared.

The recommended area comprises a part of the larger area of open space of regional significance extending along the Moore River (see Figure 1, Chapter 4), an area which is of particular importance as the only major river valley between the Swan and Murchison Rivers.

Recommendations:

- C4.1 That our general recommendations on planning and management of Regional Parks be applied to this area (see Recommendations 15 and 16, Chapter 5).
- C4.2 That ways and means of protecting the conservation value of the area be sought through planning procedures to be developed as recommended in Recommendation 14, Chapter 4.

C5 RESERVE A3345, MOORE RIVER

The recommended area is situated in the north-east corner of System 6, about 4km north-west of Mogumber at the junction of the east branch and main stream of the Moore River. It comprises Reserve A3345, for Conservation of Flora and Fauna, vested in the W.A. Wildlife Authority (Figure 7).

The area has limited potential for water supply, but the PWD wishes to retain right of access to the water courses.

The river runs in a valley some 15 to 20m deep, the sides of which support woodland of wandoo, marri and flooded gum. The remainder of the Reserve consists of low sand dunes covered mainly by low open-forest of banksia and pricklybark, with some Christmas tree. There is also some open-woodland of marri, with a well-defined understorey of pricklybark and banksia. On the deeper sand the understorey includes blueboy, silky bloodflower and scrub sheoak.

The Reserve offers a good variety of habitats for wildlife, especially passerine birds. It is important as a type which elsewhere has been mostly developed for agriculture.

Reserve A3345 is one of the few reserves in System 6 that contain representative areas of the Cullala Soil-landform Unit and is easily the largest of all such areas. The Reserve also contains the largest area of the Moore Unit.

The recommended area comprises a part of the larger area of open space of regional significance extending along the Moore River (see Figure 1, Chapter 4), an area which is of particular importance as the only major river valley between the Swan and Murchison Rivers.

Recommendations:

- C5.1 That our general recommendations on planning and management of Regional Parks be applied to this area (see Recommendations 15 and 16, Chapter 5).
- C5.2 That the purpose and vesting of Reserve A3345 is endorsed.

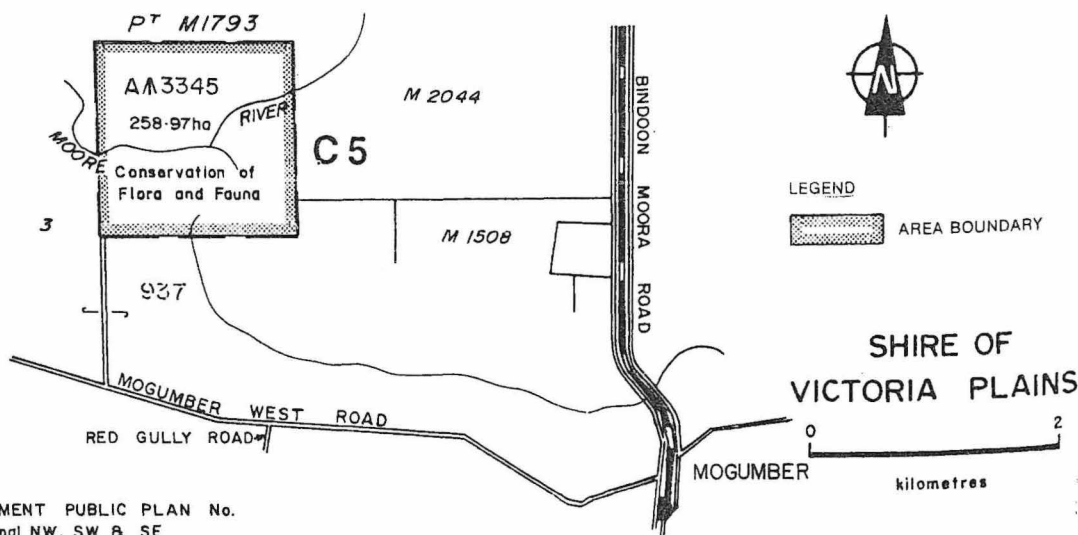

LANDS DEPARTMENT PUBLIC PLAN No.
1:25 000 Wannamal NW, SW & SE
DCE Ref. No. B4.

Figure 7

388000mE

390000mE

392000mE

394000mE

3580

16833

4129

Use & Benefit of Aboriginal Inhabit

MOGUMBER

MELBOURNE

02590 - DANDARAGAN SHIRE VCL

03570 - GINGIN SHIRE WHITE GUM POINT

11372

JINS HILL

11371

MELBOURNE

MOOCHAMULLA A.A.

MOOCHAMULLA A.A.

SWAN

46800
FNA/4547
4329

Conservation of Flora and Fauna

numerous dams

432

FNA/5500

3254

2

381

E 70/242

6574000mN

6572000mN

6570000mN

6568000mN

6566000mN

6564000mN

115°49'

115°50'

115°51'

115°52'

115°53'

115°54'

Scale: 1:50,000

0.0 0.5 1.0 1.5 2.0 2.5 3.0 3.5 4.0 4.5 5.0 km

Compiled from various data sources received from a number of agencies and with information for mining lease areas. No responsibility is accepted for any error or omission. The Australia (c) 2002, through Geoscience Australia and the Department of Defence, maintains parts of the topographic data it has provided for display in TENGRAPH. Users wishing to use the data should contact Geoscience Australia at www.ga.gov.au. Confirmation of the content of this map should be sought from the Land Claims Mapping Unit, VALIS.

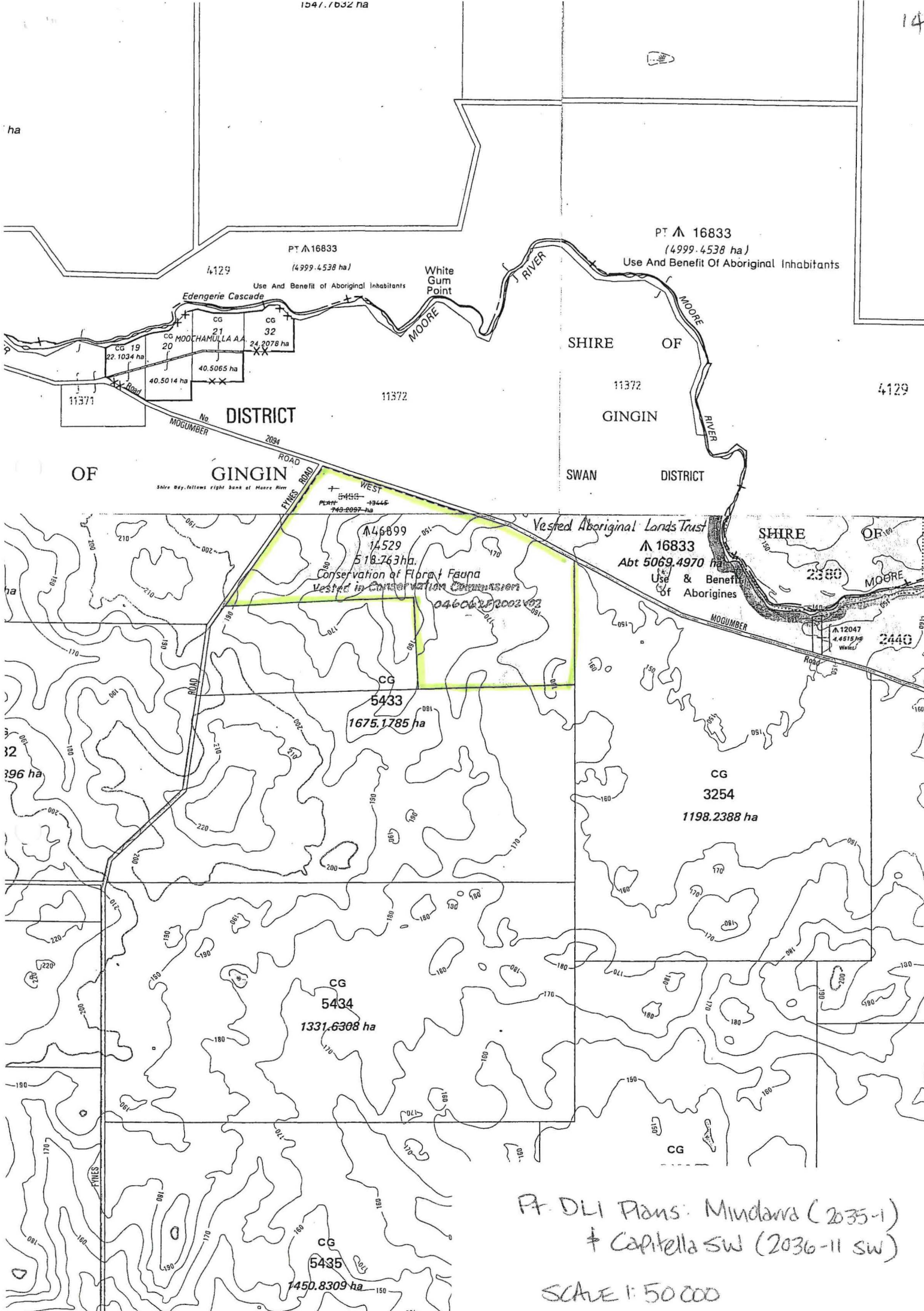

At DLI Plans: Mindana (2035-1)
 † Capella SW (2036-11 SW)
 SCALE 1:50 000

DOLA USE ONLY, COPY OF ORIGINAL, NOT TO SCALE

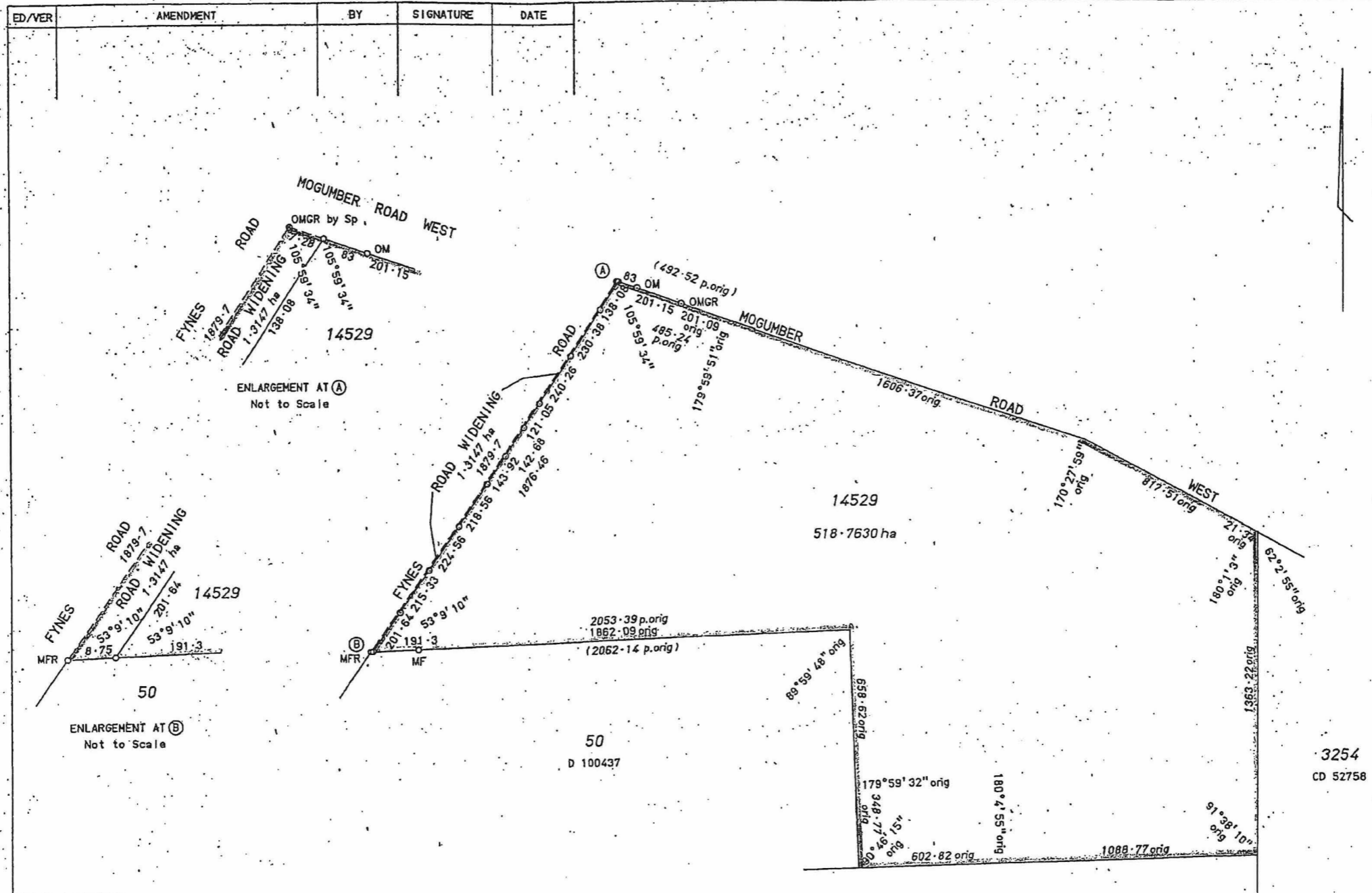

| ED/VER | AMENDMENT | BY | SIGNATURE | DATE |
|--------|-----------|----|-----------|------|
| | | | | |

TYPE CROWN
PURPOSE SUBDIVISION

PLAN OF

LOT 14529 AND ROAD WIDENING

DISTRICT SWAN
TOWNSITE DOLA FILE 776/2001
LOCAL AUTHORITY SHIRE OF GINGIN
LOCALITY RED GULLY

ON MINDARRA (25 NW & NE)
INDEX CAPITELA (25 SW)
PUBLIC

SCALE: 1:12500
ALL DISTANCES ARE IN METRES

SURVEYOR'S CERTIFICATE - Reg 54
R H COLDAN
I hereby certify that this plan is a correct representation of the survey and / or calculation from measurements recorded in the field book lodged for the purpose of this plan and that it complies with the relevant written law(s) in relation to which it is lodged.

DATE 20/6/02
SURVEY FIRM SCANLAN SURVEYS
LODGED DATE 20/6/02
TYPE OF VALIDATION FULL ABSTRACT
FILE 402/3/8/1
APPROVED BY WESTERN AUSTRALIAN PLANNING COMMISSION

IN ORDER FOR DEALINGS
SUBJECT TO
Revest of 2502-426
with allocation 280/ L.A.
FOR INSPECTOR OF PLANS & SURVEYS / AUTHORIZED LAND OFFICER DATE

APPROVED 5.2.03
INSPECTOR OF PLANS & SURVEYS / AUTHORIZED LAND OFFICER DATE



DEPOSITED PLAN

32436

SHEET 1 OF 1
EDITION 1 VERSION 1

| INTERESTS AND NOTIFICATIONS | | | | | | |
|-----------------------------|---------|---------------------|--------|---------------|------------|----------|
| SUBJECT | PURPOSE | STATUTORY REFERENCE | ORIGIN | LAND BURDENED | BENEFIT TO | COMMENTS |
| | | | | | | |

SCANLAN SURVEYS PTY LTD
LICENSED SURVEYORS
P O BOX 429 MIDLAND 6936
TEL: 08 9250 2261 FAX: 08 9274 6206
Email: scanlan@isp.com.au
522/02/1

