

Customer Advices for Reserve Actions
1/06/2003 - 30/06/2003

City of Joondalup 1/06/2003 - 30/06/2003

Reserve No.	Land Description	DOLA File No.	Volume/Folio	Action	Document No.	Registered	Street Name	Area	Public Plans
38081	Lot 10361 on Diagram 63046	03563-1981-01RO	3048-825	Amendment of Reserve to To now comprise Lot 15031 on Deposited Plan 36622(1) in lieu of Lot 10361 and of its area being reduced to 5.8150 hectares accordingly.	1496626	30/05/2003	Creaney Drive, Kingsley	5.815 Ha	BG35 (2) 09.01
46926		00849-2002-01RO	3129-561	Management Order to Conservation Commission of Western Australia, C/o CALM P O Box 1535 FREMANTLE WA 6959 To be used for the designated purpose of "Conservation and Recreation" only, for the designated purpose of "Conservation and Recreation"	1248763	27/09/2002	Off Dully Terrace, Woodvale.	8726 sqm	BG35 (2) 10.02
46926	Swan Location 14649 on Office of Titles Plan 8364 (sheet 2)	00849-2002-01RO	3129-561	Reserve Creation for the designated purpose of "Conservation and Recreation".	1248762	27/09/2002	Off Dully Terrace, Woodvale.	8726 sqm	BG35 (2) 10.02
47094	Lot 15032 on Deposited Plan 36622(2)	01414-2003-01RO	3131-368	Management Order to City of Joondalup of PO Box 21, Joondalup WA 6919 To be utilised for the designated purpose only with power to lease for periods up to 21 years for the designated purpose of "Club and Club Premises"	1496628	30/05/2003	Creaney Drive, Kingsley	953 sqm	BG35 (2) 09.01
47094	Lot 15032 on Deposited Plan 36622(2)	01414-2003-01RO	3131-368	Reserve Creation for the designated purpose of "Club and Club Premises".	1496627	30/05/2003	Creaney Drive, Kingsley	953 sqm	BG35 (2) 09.01

• TGVIS d'base amended
• white folder

9/11/03

5(1)(h).

115.807
31.798

0469765-05/01

Report Name: Detail Report

Query Criteria

Crown Reserve No. = 46926

Special Comments

Crown Reserve: 46926

Tenure: 5(h) Reserve

Name:

Name Approval: Un-Named
Date:

Vesting: Conservation Commission Of Western Australia (I248763)

Gazettal Date: 27-Sep-2002

Purpose: Conservation And Recreation (I248762)

Gazettal Date: 27-Sep-2002

Class: C

Gazettal Date: 30-Sep-2002

Area: 0.87

Gazettal Date: 27-Sep-2002

Surveyed Status: Unknown

CALM File: 046376F2003

Management Plan:

Remark:

Notes:

Information shown must be considered in the context of the applied query criteria as detailed in full on the cover sheet.

Report Name: Gazettal History

Query Criteria

Crown Reserve No. = 46926

Special CommentsCrown Reserve **46926**Class: **C**

Name:

Name Approval:

Un-Named

Tenure: 5(h) Reserve

Area: 0.9 ha

Purpose: Conservation And Recreation (I248762)

Vesting: Conservation Commission Of Western Australia (I248763)

<u>Date</u>	<u>Gazettal Action</u>	<u>Description</u>
30-Sep-2002	Class	C
27-Sep-2002	Area	0.8726 (I248762)
27-Sep-2002	DOLA File	00849- 2002-01ro
27-Sep-2002	Location	Swan Location 14649 (I248762)
27-Sep-2002	Public Plan	Bg35 (02) 10:02 (I248762)
27-Sep-2002	Purpose	Conservation And Recreation (I248762)
27-Sep-2002	Street	Off Duffy Terrace, Woodvale (I248762)
27-Sep-2002	Survey No.	Office Of Titles Plan 8364 (Sheet 2) (I248762)
27-Sep-2002	Vesting	Conservation Commission Of Western Australia (I248763)
30-Sep-2002	Original Gazettal	

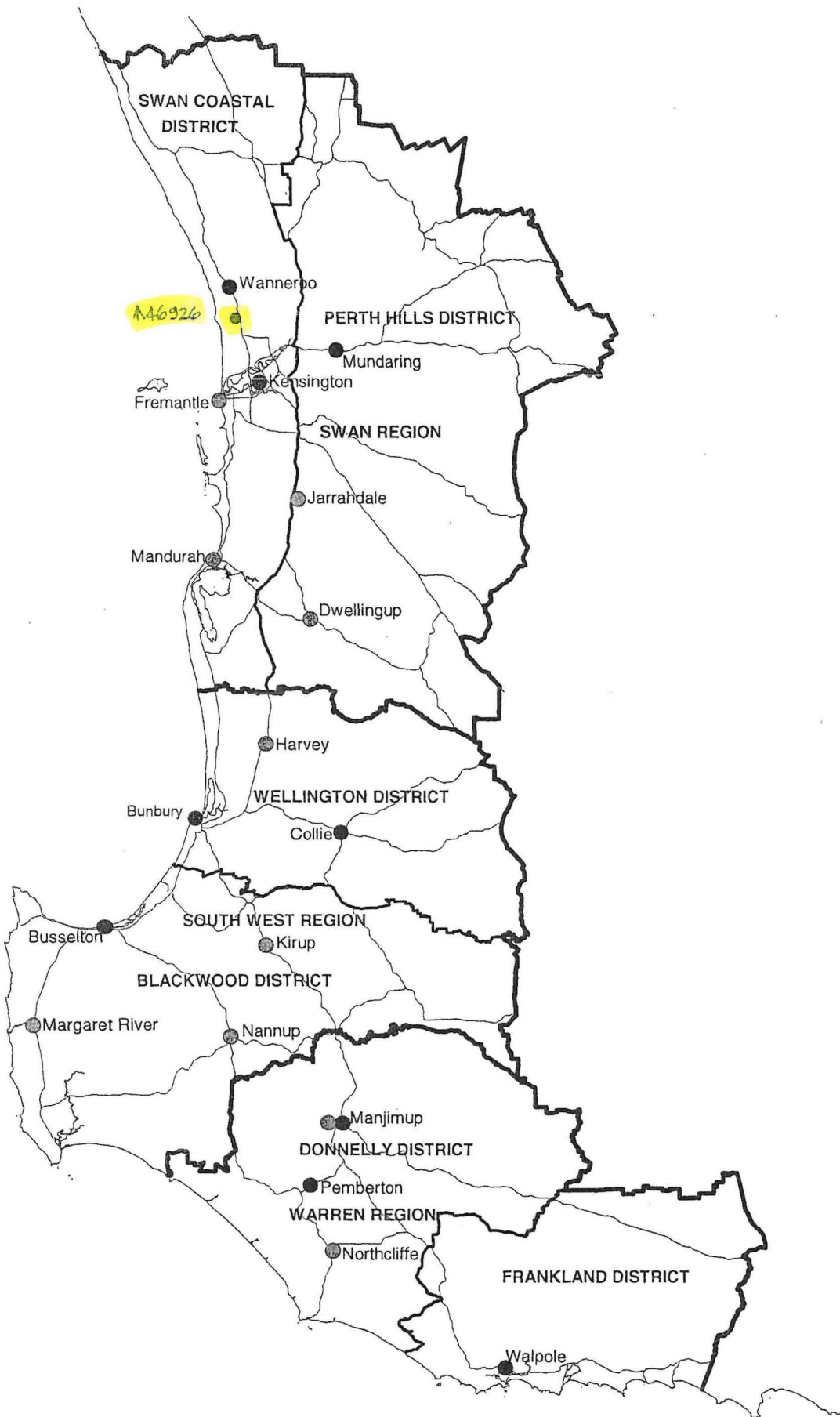

**DEPARTMENT OF CONSERVATION AND LAND MANAGEMENT
 REGION AND DISTRICT BOUNDARIES - SOUTH WEST W A
 OCTOBER 2001**

Part B Principal Management Directions

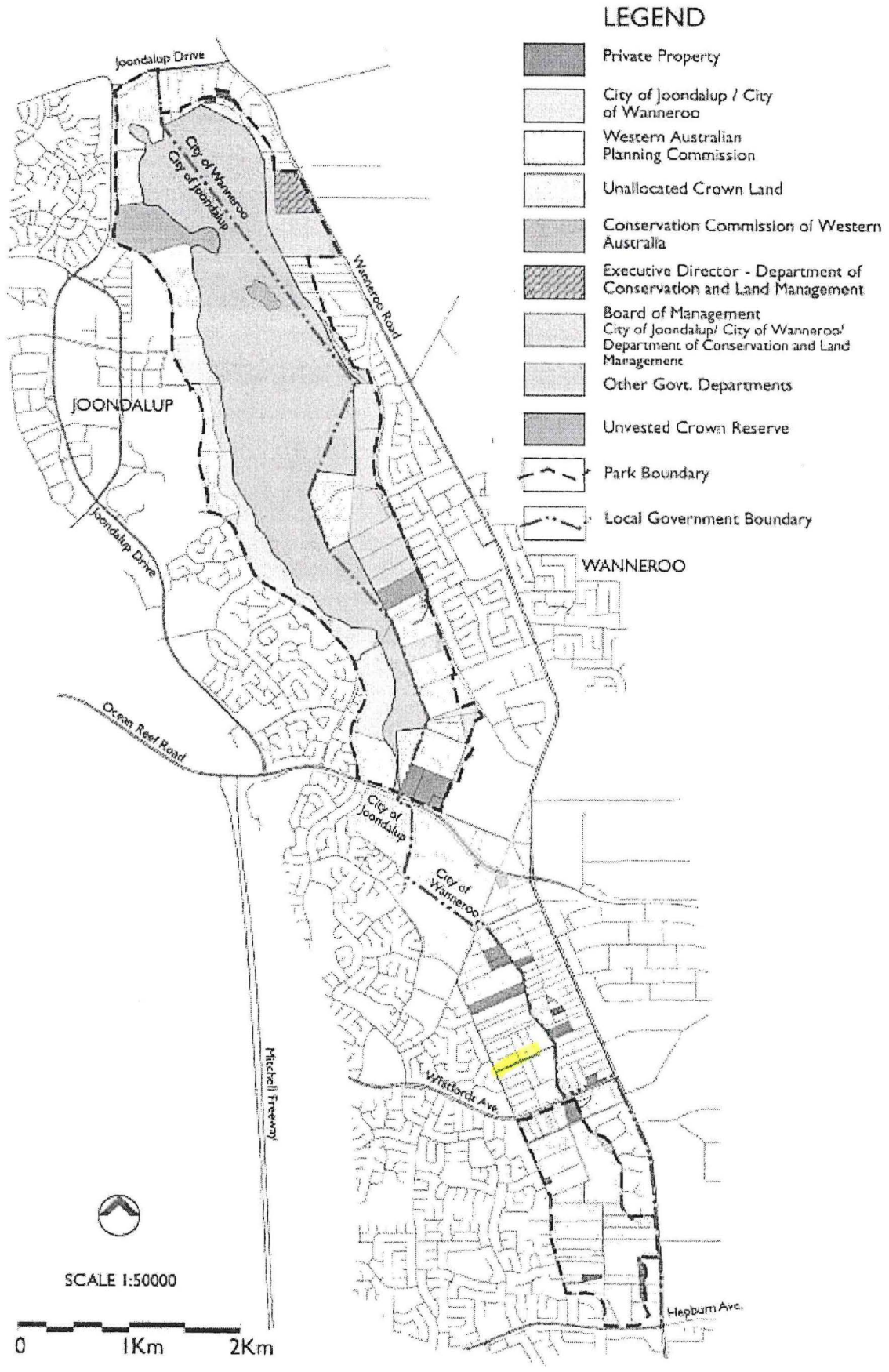
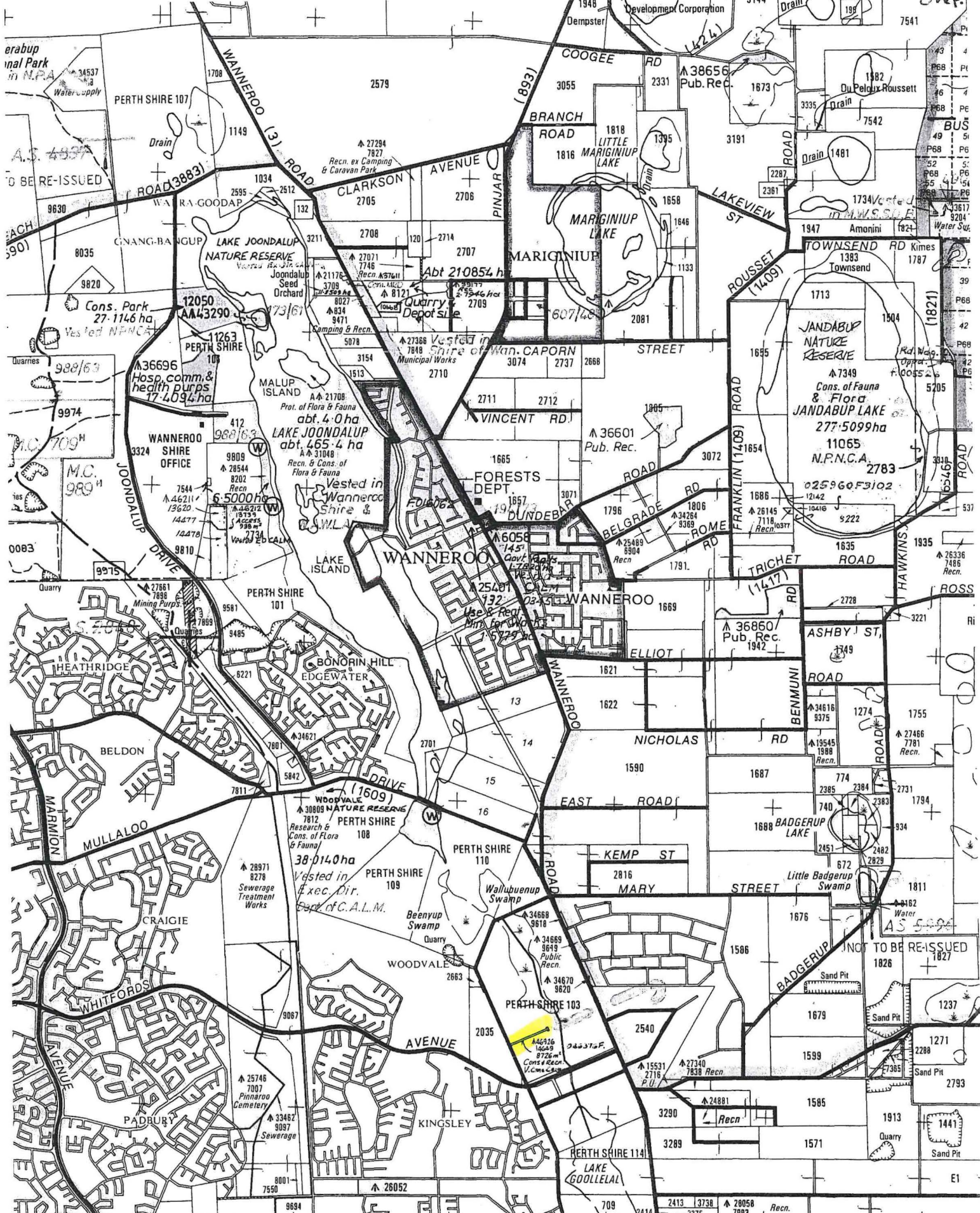

Figure 3 - Existing Land Tenure and Park Boundary



45 43 44 45 46 47 50 48
 Perth 16 km
 390,000 m

SWAI

PART C.A.M. PLAN:
 WANNEROO
 SCALE 1:50 000

KEY TO TENURE SYMBOLS

PLAN 8364 (2)
2 SHEETS.

LOTS 7, 8, 21, & 22, OF PERTHSHIRE LOC. 103.

APPROVED 8-11-65
F.B. 23486
PLAN 2832, DIA 2615 TOTAL AREA, 83.2456 ha
INDEX PLAN SWAN 2000 10.01
10.02
2 SHEETS.

TO VEST IN THE CROWN
UNDER SEC. 20A T.P. & D. ACT.
DRAIN RESERVE

C/T 1221-6

PT RESUMED
GAZ. 21-3-95
F836102

LOCAL GOVERNMENT ACT
ALL ROADS WITHIN THE GREEN
BORDER ARE NOW DEDICATED.

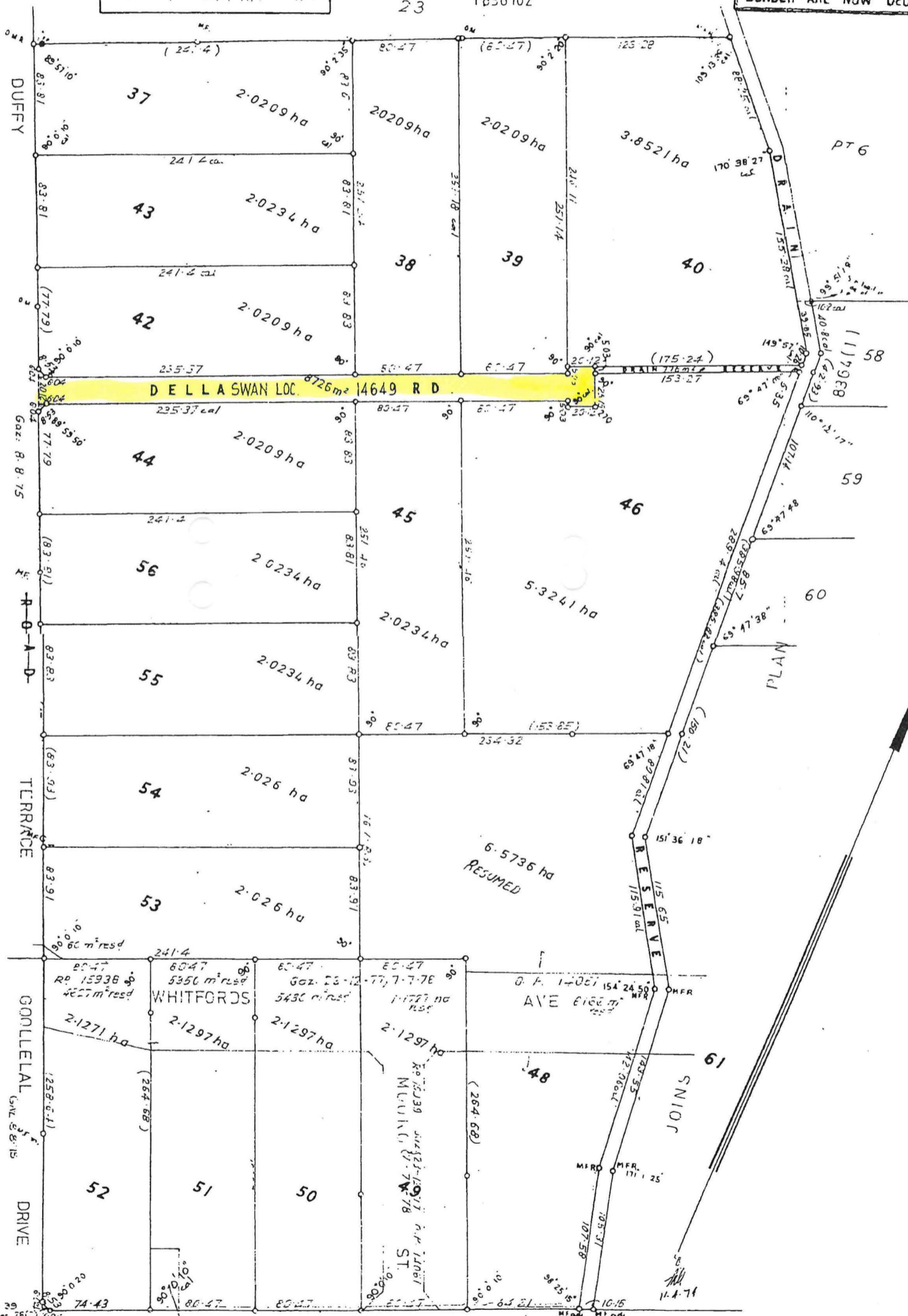

LOCAL GOVERNMENT ACT 1995

LOCAL GOVERNMENT ACT 1995

Public Act 39
of 1976, Sec 26(1)
18m²

DIA 4411
F.B. 3259C

SCALE
20 0 20 40 60 80 100 120
ALL DISTANCES ARE IN METRES DKT DIA 20508



P 008364 F 02



PLAN 8364 (2)
2 SHEETS.

PLAN 8364(1)
2 SHEETS.

LOTS 7.8.21.& 22. OF PERTSHIRE LOC. 103.

APPROVED

F.B. 23486.

PLAN 2832, DIA 2615

8.11.65

INDEX PLAN SWAN 2000

10.01

TOTAL AREA. 83.2456 ha

10.02

2 SHEETS.

C/T 1221-6

DRAIN RESERVE
TO VEST IN THE CROWN
UNDER SEC. 20A T.P. & D. ACT.
TO VEST IN THE CROWN
UNDER SEC. 20A T.P. & D. ACT.

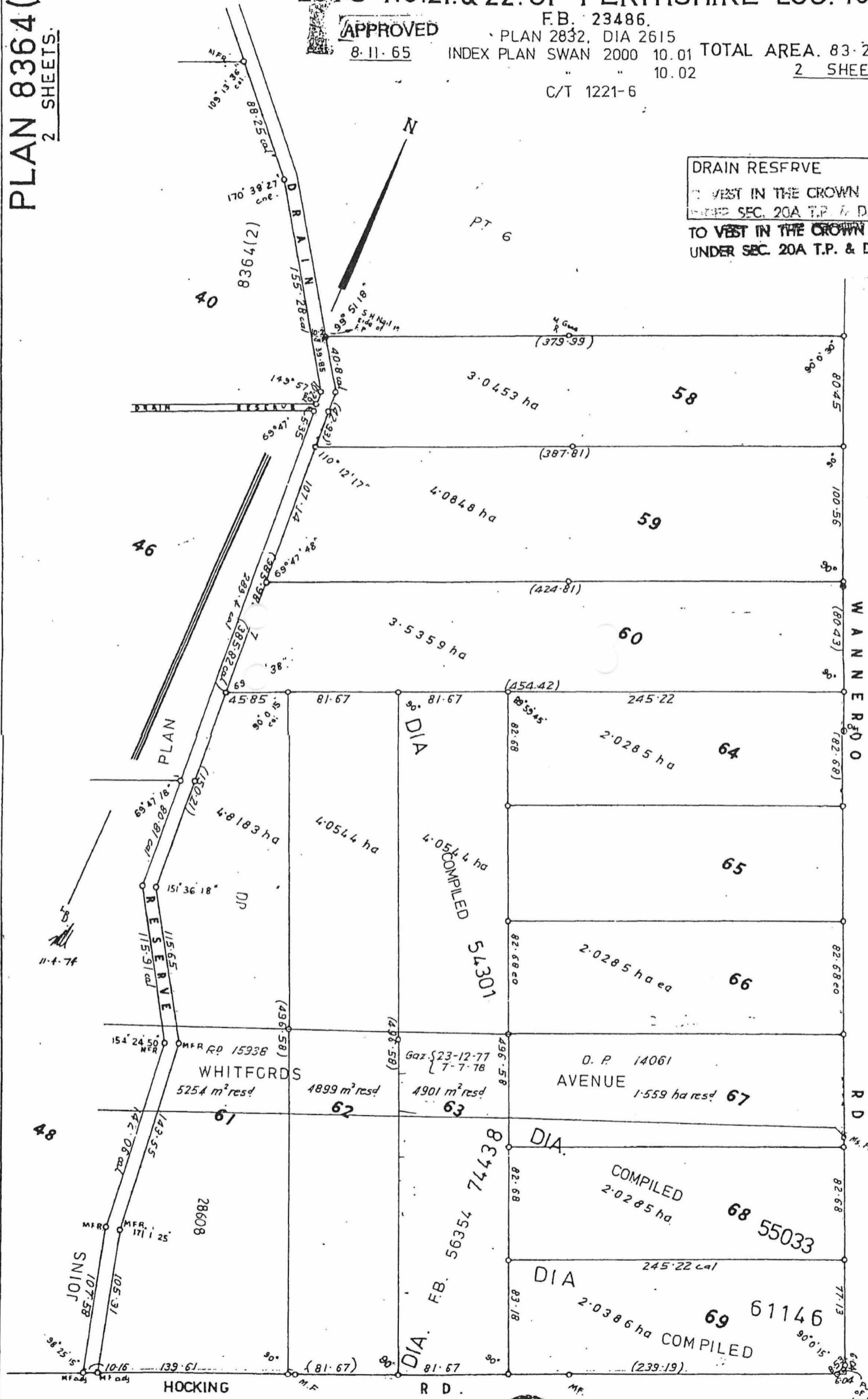

OF TO SCALE. PLAN DATE 23.10.1963. 2003 JOB 742167

SCALE
20 10 0 20 40 60 80 100 120



ALL DISTANCES ARE IN METRES DKT DIA. 20508

P 008364 F 01



PLAN 8364(1)
2 SHEETS

Public Act 39 of 1928 Sec 28(2) 18m