

Customer Advices for Reserve Actions
1/02/2004 - 29/02/2004

Shire of Harvey 1/02/2004 - 29/02/2004

Reserve No.	Land Description	DOLA File No.	Volume/Folio	Action	Document No.	Registered	Street Name	Area	Public Plans
21587		00961-2001-01RO	3102-404	Management Order to Executive Director of the Conservation and Land Management Locked Bag 104 Bentley Delevrey Centre Bentley WA 6983 for the designated purpose of "Conservation and Management and Mill Facilities"	I751902	07/01/2004	Weir Road	54.6491 Ha	Harvey (2) 17019, 17.20
21587		00961-2001-01RO	3102-404	Revocation of Management Order (Conservation and Land Management WPL) for the designated purpose of "Conservation and Management and Mill Facilities".	I749300	05/01/2004		54.5491 Ha	Harvey (2) 17.19, 17.20
21587	Lot 2 on Deposited Plan 194732	00961-2001-01RO	3102-404	Amendment of Reserve to To include Lot 118 on Deposited Plan 194732 into Reserve 21587 and its area being increased to 54.6491ha	I749299.	05/01/2004		54.6491 Ha	Harvey (2) 17.19, 17.20
30354		08361-1897-03RO	3129-498	Management Order to The Minister for Transport of PO Box 402, Fremantle WA 6959 for the designated purpose of "Quarry"	I440850	08/04/2003	Waterloo Road	33.7594 Ha	BG30 (2) 12.36 and (10) 3.8
30354		08361-1897-03RO	3108-825	Revocation of Management Order (Minister for Transport) for the designated purpose of "Quarry".	I440849	08/04/2003	Waterloo Road	21.8466 Ha	
35043		02713-1975-01RO	3079-873	Management Order to Shire of Harvey of 102 Uduc Road, Harvey WA 6220 for the designated purpose of "Drain"	I633144	19/09/2003	Jeffries Way	8773 sqm	
35043		02713-1975-01RO	3079-873	Revocation of Management Order (Shire of Harvey) for the designated purpose of "Drain".	I633143	19/09/2003	Jeffries Way	8773 sqm	
3915	Wellington District	01777-1897-03RO	0000-000	Reserve Cancellation "Railway "	I440846	08/04/2003	Waterloo Road	10.4611 Ha	BG30 (02) 12.36 and (10) 3.8
47047		00961-2001-01RO	3115-16	Management Order to Western Australian Conservation Commission, Cnr Hackett Drive and Australia 2 Drive Crawley Wa 6009 for the designated purpose of ""	I751903	07/01/2004		166.1203 sqm ha	
47047	Lot 114 on Deposited Plan 220491 Lot 1123 on Deposited Plan 220767		3115-7	Reserve Creation for the designated purpose of "Conservation Park".	I749301	05/01/2004		166.1203 Ha	

should be lot 123

311 Conservation Plans plan 194732
 DN.
 * FILE TO J. FESSenden REUSE
 7.2.05

FORM LAA-1023

SECTION 46

WESTERN AUSTRALIA
LAND ADMINISTRATION ACT 1997
TRANSFER OF LAND ACT 1893 AS AMENDED

MANAGEMENT ORDER (XE)

RESERVE DESCRIPTION (NOTE 1)

EXTENT

VOLUME

FOLIO

47047

Whole

3115
3115

16
7

MANAGEMENT BODY (NOTE 2)

Western Australian Conservation Commission, Cnr Hackett Drive and Australia 2 Drive
Crawley Wa 6009

CONDITIONS (NOTE 3)

To be utilised for the designated purpose of " Conservation Park" only.

THE MINISTER FOR LANDS (IN THE NAME OF AND ON BEHALF OF THE STATE OF WESTERN AUSTRALIA) ORDERS THAT THE CARE, CONTROL AND MANAGEMENT OF THE ABOVE RESERVE BE PLACED WITH THE ABOVE DESCRIBED MANAGEMENT BODY FOR THE PURPOSE FOR WHICH THE LAND IS RESERVED UNDER SECTION 41 OF THE LAND ADMINISTRATION ACT 1997, AND FOR PURPOSES ANCILLARY OR BENEFICIAL TO THAT PURPOSE SUBJECT TO THE CONDITIONS STATED ABOVE

Dated this 6th day of January in the year 2004

ATTESTATION

PROJECT OFFICER
LAND ASSET - SOUTH WEST

LAND ASSET MANAGEMENT SERVICES

DUPLICATE

INSTRUCTIONS

1. If insufficient space in any section, Additional Sheet Form B1 should be used with appropriate headings. The boxed sections should only contain the words "See Annexure".
2. Additional Sheets shall be numbered consecutively and bound to this document by staples along the left margin prior to execution by parties.
3. No alteration should be made by erasure. The words rejected should be scored through and those substituted typed or written above them, the alteration being initialled by the person signing this document and their witnesses.

NOTES

1. RESERVE DESCRIPTION
Reserve number and details to be stated. The Volume and Folio numbers to be stated.
2. MANAGEMENT BODY
State the full name and address of the management body.
3. CONDITIONS
Specify all conditions to be observed by the lessee in the operation of the area affected by this permit.
4. EXECUTION
A separate attestation is required for every person signing this document. Each signature should be separately witnessed by an Adult Person. The address and occupation of the witness must be stated.

EXAMINED

DUPLICATE



I 751903 XE
07 Jan, 2004 14:46:12 Midland

MANAGEMENT ORDER (XE)

LODGED BY Land Asset Management Services

ADDRESS DOLA

PHONE No.
FAX No.

REFERENCE No. Ross McGuigan

ISSUING BOX No.

PREPARED BY Land Asset Management Services

ADDRESS DOLA

PHONE No. FAX No.

INSTRUCT IF ANY DOCUMENTS ARE TO ISSUE TO OTHER THAN LODGING PARTY

TITLES, LEASES, DECLARATIONS ETC LODGED HEREWITH

1. _____ Received Items
2. _____ Nos.
3. _____
4. _____ Receiving Clerk
5. _____
6. _____

011497-012



Registered pursuant to the provisions of the TRANSFER OF LAND ACT 1893 as amended on the day and time shown above and particulars entered in the Register.

M Box 98



CROWN LAND

CROWN

LAND

A. LOCATION I749296

WESTERN



AUSTRALIA

REGISTER NUMBER
N/A

**CERTIFICATE
OF
CROWN LAND TITLE**
UNDER THE TRANSFER OF LAND ACT 1893
AND THE LAND ADMINISTRATION ACT 1997

VOLUME FOLIO
LR 3115 16



NO DUPLICATE CREATED

The undermentioned land is Crown land in the name of the STATE of WESTERN AUSTRALIA, subject to the interests and Status Orders shown in the first schedule which are in turn subject to the limitations, interests, encumbrances and notifications shown in the second schedule.

RG Roberts



REGISTRAR OF TITLES

LAND DESCRIPTION:

LOT 123 ON DEPOSITED PLAN 220767

STATUS ORDER AND PRIMARY INTEREST HOLDER:
(FIRST SCHEDULE continued overleaf)

STATUS ORDER/INTEREST: RESERVE UNDER MANAGEMENT ORDER

PRIMARY INTEREST HOLDER: WESTERN AUSTRALIAN CONSERVATION COMMISSION OF CNR HACKETT DRIVE AND AUSTRALIA 2 DRIVE, CRAWLEY.

(XE I751903) REGISTERED 7 JANUARY 2004

LIMITATIONS, INTERESTS, ENCUMBRANCES AND NOTIFICATIONS:
(SECOND SCHEDULE continued overleaf)

- 1. I749301 PART RESERVE 47047 FOR THE PURPOSE OF CONSERVATION PARK. REGISTERED 5.1.2004.
I751903 MANAGEMENT ORDER. CONTAINS CONDITIONS TO BE OBSERVED. REGISTERED 7.1.2004.

Warning: A current search of the sketch of the land should be obtained where detail of position, dimensions or area of the lot is required.
Lot as described in the land description may be a lot or location.

-----END OF CERTIFICATE OF CROWN LAND TITLE-----

STATEMENTS:

The statement set out below are not intended to be nor should they be relied on as substitutes for inspection of the land and the relevant documents or for local government, legal, surveying or other professional advice.

SKETCH OF THE LAND: DP220767
 PREVIOUS TITLE: LR3115/5
 PROPERTY STREET ADDRESS: NO STREET ADDRESS INFORMATION AVAILABLE.
 LOCAL GOVERNMENT AREA: NO LOCAL GOVERNMENT AUTHORITY INFORMATION AVAILABLE.

NOTE 1: A000001A CORRESPONDENCE FILE 00961-2001-01RO
 NOTE 2: LAND PARCEL IDENTIFIER OF HARVEY LOT 123 CHANGED TO LOT 123 ON DEPOSITED PLAN 220767 ON 05-JAN-04 TO ENABLE ISSUE OF A DIGITAL CERTIFICATE OF TITLE.

END OF PAGE 1 - CONTINUED OVER

LAND

CROWN

CROWN

LAND



REGISTER NUMBER 114/DP220491	
DUPLICATE EDITION N/A	DATE DUPLICATE ISSUED N/A

**RECORD OF CERTIFICATE
OF
CROWN LAND TITLE**

VOLUME **LR3115** FOLIO **7**

UNDER THE TRANSFER OF LAND ACT 1893
AND THE LAND ADMINISTRATION ACT 1997

NO DUPLICATE CREATED

The undermentioned land is Crown land in the name of the STATE of WESTERN AUSTRALIA, subject to the interests and Status Orders shown in the first schedule which are in turn subject to the limitations, interests, encumbrances and notifications shown in the second schedule.

RG Roberts

REGISTRAR OF TITLES



LAND DESCRIPTION:

LOT 114 ON DEPOSITED PLAN 220491

**STATUS ORDER AND PRIMARY INTEREST HOLDER:
(FIRST SCHEDULE)**

STATUS ORDER/INTEREST: RESERVE UNDER MANAGEMENT ORDER

PRIMARY INTEREST HOLDER: WESTERN AUSTRALIAN CONSERVATION COMMISSION OF CNR HACKETT DRIVE AND AUSTRALIA 2 DRIVE, CRAWLEY

(XE I751903) REGISTERED 7 JANUARY 2004

**LIMITATIONS, INTERESTS, ENCUMBRANCES AND NOTIFICATIONS:
(SECOND SCHEDULE)**

- 1. I749301 PART RESERVE 47047 FOR THE PURPOSE OF CONSERVATION PARK. REGISTERED 5.1.2004.
- I751903 MANAGEMENT ORDER. CONTAINS CONDITIONS TO BE OBSERVED. REGISTERED 7.1.2004.

Warning: A current search of the sketch of the land should be obtained where detail of position, dimensions or area of the lot is required. Lot as described in the land description may be a lot or location.

-----END OF CERTIFICATE OF CROWN LAND TITLE-----

STATEMENTS:

The statements set out below are not intended to be nor should they be relied on as substitutes for inspection of the land and the relevant documents or for local government, legal, surveying or other professional advice.

SKETCH OF LAND: LR3115-7.
PREVIOUS TITLE: LR3079-765, LR3079-778.
PROPERTY STREET ADDRESS: NO STREET ADDRESS INFORMATION AVAILABLE.
LOCAL GOVERNMENT AREA: SHIRE OF HARVEY.

- NOTE 1: A000001A CORRESPONDENCE FILE 1685/1914 V7.
- NOTE 2: LAND PARCEL IDENTIFIER OF HARVEY TOWN LOT/LOT 114 ON SUPERSEDED PAPER CERTIFICATE OF CROWN LAND TITLE CHANGED TO LOT 114 ON DEPOSITED PLAN 220491 ON 05-SEP-02 TO ENABLE ISSUE OF A DIGITAL CERTIFICATE OF TITLE.
- NOTE 3: THE ABOVE NOTE MAY NOT BE SHOWN ON THE SUPERSEDED PAPER CERTIFICATE

END OF PAGE 1 - CONTINUED OVER



**DEPARTMENT OF CONSERVATION AND LAND MANAGEMENT
REGION AND DISTRICT BOUNDARIES**

OCTOBER 2001

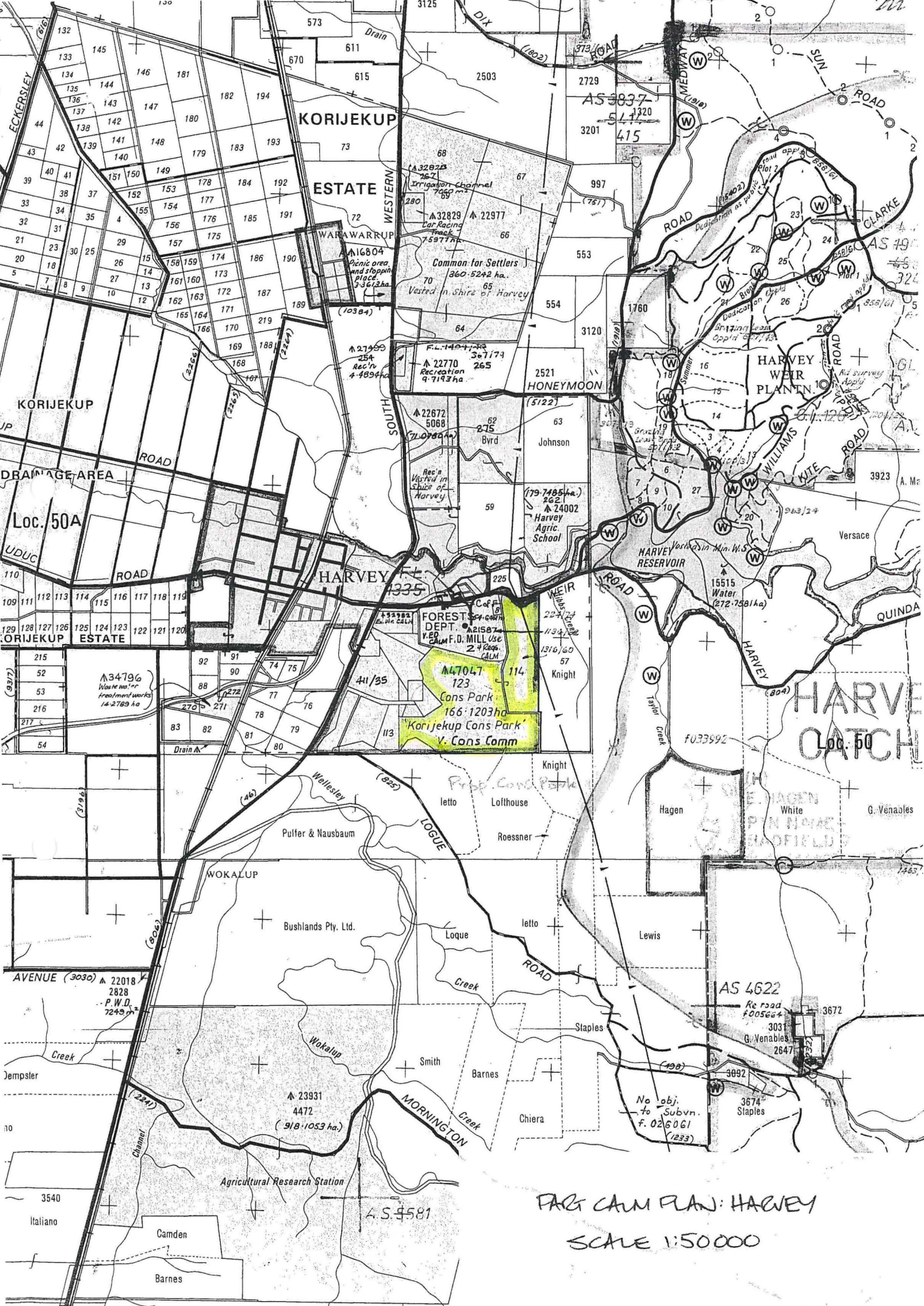

P&G CALM PLAN: HARVEY
SCALE 1:50000

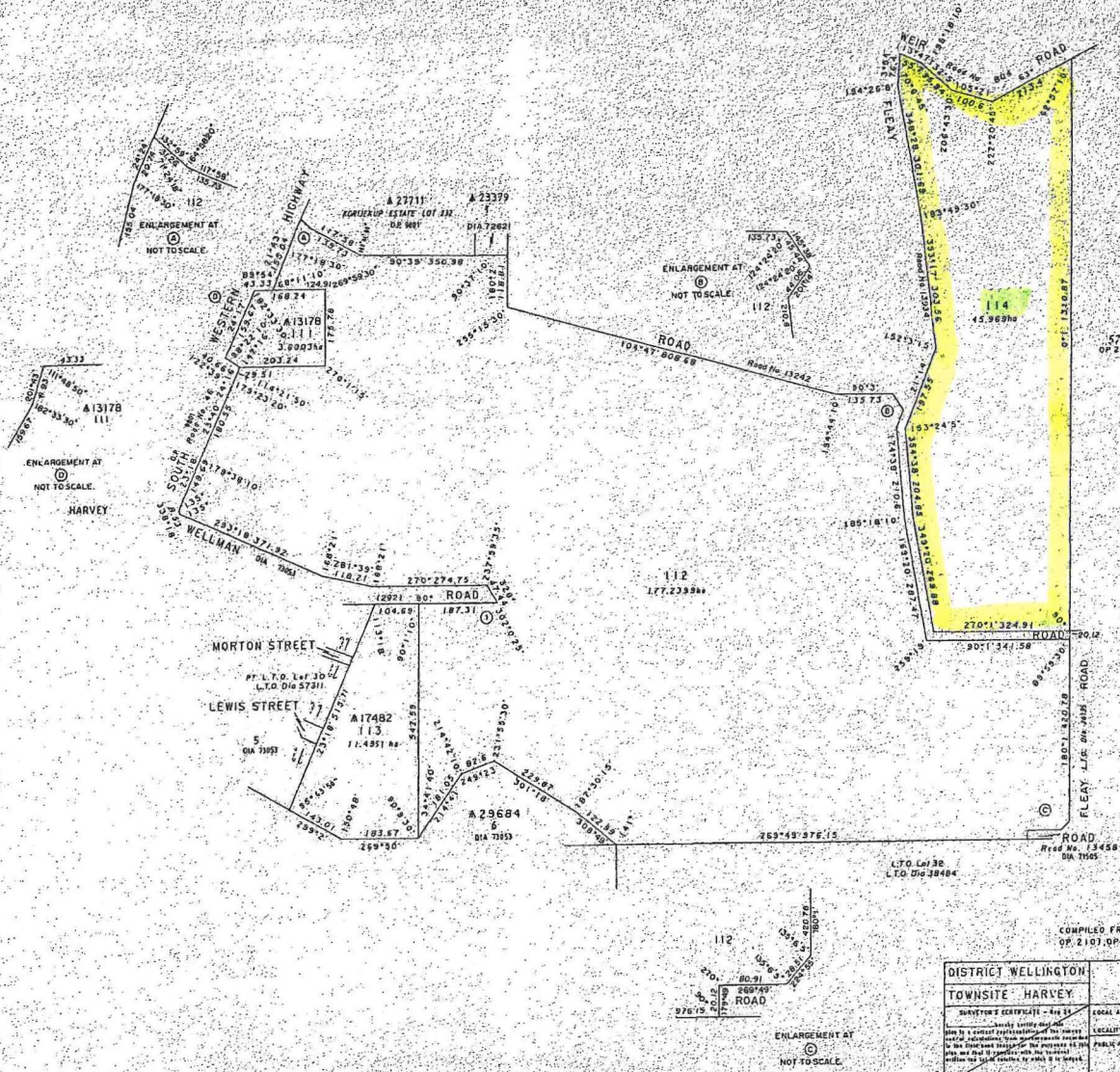

FORMER TENURE OR PLANS/DIAGRAMS

A 13128 (LOT 242)	OP 1907
A 13016 (LOT 277)	OP 1908
A 13005 (LOT 194)	OP 1909
A 12977 (LOT 208)	OP 1910
A 12942 (LOT 211)	OP 1911
A 12917 (LOT 209)	OP 1912
A 23685 (HARVEY LOT 7)	DIA 71553
HARVEY LOT 11	DIA 83114
LOT 195	OP 1901
LOT 214	OP 1901

NOTE - ALL LOTS FORMER ESTATE LOTS UNDER 21411

AMENDMENTS

⊖ CLOSED ROAD	DIA # 54119, 54120, 54121
---------------	---------------------------



COMPILED FROM S.S. DIAGRAMS 63548, 74305, 72621, 73053, 83740, 92, 2163, 2861 & L.T.O. DIA 5711

DISTRICT WELLINGTON		TOWNSHIP HARVEY		FILE: 1682 / 1914 W	PLAN 20491
LOTS 111 - 114 (INCL)				SCALE: 1:5000	
SURVEYOR'S CERTIFICATE - 414		APPROVED BY:		IN ORDER FOR DEALING	
LOCAL AUTHORITY: SHIRE OF HARVEY		REGISTERED INSTRUMENT:		PLANNING	
LOCALITY: HARVEY		PLANNING CONSULTANT:		PLANNING OFFICER: [Signature]	
PUBLIC PLACE: 111 - 114 (INCL)		FILE:		DATE: 27/03/04	
SUBJECT: [Blank]		TYPE OF VALIDATION:		APPROVED:	
SURVEY NUMBER: 111		YEAR: 2004		DATE: 27/03/04	
FIELD BOOK: [Blank]		CARTY INDEX: [Blank]		LAND ADMINISTRATOR: [Signature]	
DATE: 27/03/04		DOLA:		PLAN: 20491	

DP 220491

