

RESERVE ACTION SHEET: CONSERVATION RESERVES

RESERVE NUMBER: 47880

LOCAL GOVERNMENT: MUNDARING

NAME: Beelu National Park

PURPOSE: National Park

VESTING: Conservation and Parks Commission.

ACTION: Addition of Lot 100 on DP 25765, Lots 5687 & 5688 DP 164025, Lot 5 on D 64645 and Lot 213 on DP 222526 to Beelu National Park R47880.

Total Area: 4647.5607 hectares (Increased by 30.4178 ha)

REASON FOR ACTION:

Addition of these lands to the conservation estate has been part of the Helena Valley Land Tenure Project and a recommendation under the Forest Management Plan 2014-2023 (ID 44). Together with other proposed additions these lands help rationalise the boundary of Beelu National Park along the river and create a link with Greenmount National Park to the north.

Date of amendment: 05/06/2024

Maps: Attached

Customer advice: Attached

Proposal Summary: As above

Recommended IUCN classification: 2

Native Title: extinguished (Whadjuk People)

<p>1. LAND UNIT LEADER</p>	<p>To note</p>	<p>Date 17/3/25</p> 
<p>2. LAND UNIT</p>	<p>Send scan of RAS, customer advice, Reserve Enquiry Detail and maps to:</p> <ul style="list-style-type: none"> • Lisa Wright (Kensington) DIGITAL COPY • District Manager DIGITAL COPY • Regional Manager DIGITAL COPY • Geoffrey Banks GIS Branch DIGITAL COPY • Matt Cavana Vis Comms PVS DIGITAL COPY • Attach Landgate RDR to file <p>Added to completed proposals spreadsheet Create Conservation Commission summary TENIS amended</p>	
<p>3. EXECUTIVE DIRECTOR, PARKS AND VISITOR SERVICES</p>	<p>To note</p>	
<p>4. KM</p>	<p>File Number: 2024/000816</p>	

LR3134/988

Reserve Details Report - 47880

Reserve	47880	Legal Area (ha)	4647.5607
Name	BEELU NATIONAL PARK	Status	CURRENT
Type	N/A	Current Purpose	NATIONAL PARK
File Number	00282-2011-01RO;50830-2004-01RO		
Notes	N/A		
Additional Reserve Information	RESERVE COMPRISES LOTS 3040, 3041 & 3042 ON DP36439 LOT 5 ON DIA 64645, LOT100 ON DP25765, LOT 213 ON DP222526, & LOTS 5687 & 5688 ON DP164025, & LOT 502 ON DP35098 (Q015064)		

Class	Responsible Agency	Date of Last Change
A	DEPARTMENT OF BIODIVERSITY, CONSERVATION AND ATTRACTIONS (SCLM)	10/07/2024

Management Order	Document Number
VEST CONSERVATION AND PARKS COMMISSION	P942416

Land Use
NATIONAL PARK

Local Government Authority
CITY OF KALAMUNDA
SHIRE OF MUNDARING

CLT Number	Parcel Identifier	Street Address, Suburb	File Number	PIN	Area (m ²)
LR3134/988	Lot 3040 On Deposited Plan 36439	No Street Address Information Available	50830-2004-01RO	11398282, 11398283, 11398284, 11398285, 11398286, 11398287, 11398290, 11398291, 11398292, 11398293, 11398294, 11398295, 11411617	43457521.093

CLT Number	Parcel Identifier	Street Address, Suburb	File Number	PIN	Area (m ²)
LR3134/989	Lot 3041 On Deposited Plan 36439	No Street Address Information Available	50830-2004-01RO	11398279, 11398280, 11398281, 11411616	2186586
LR3134/990	Lot 3042 On Deposited Plan 36439	380 Allen Road, MUNDARING 6073	50830-2004-01RO	11398288, 11398289	555796
LR3176/749	Lot 5688 On Deposited Plan 164025	840 Hudman Road, BOYA 6056	N/A	186200, 186216	68053.573
LR3176/750	Lot 5687 On Deposited Plan 164025	No Street Address Information Available	N/A	186199	68164.237
LR3176/761	Lot 213 On Deposited Plan 222526	1640 Glen Road, DARLINGTON 6070	N/A	211099	77603.78
LR3176/762	Lot 5 On Diagram 64645	No Street Address Information Available	N/A	211094	60776.427
LR3176/763	Lot 100 On Deposited Plan 25765	12 Approach Road, BOYA 6056	N/A	1352522	29580
LR3176/998	Lot 502 On Deposited Plan 35098	No Street Address Information Available	00282-2011-01RO	11103851	1375

Previous Certificates of Title	Status

Document Number/Gazette Page	Date	Type	Text
Q015064	05/06/2024	Current Area	4647.5607
P942414	05/04/2024	Vesting Revoked	REVOKED
P942415	05/04/2024	Historical Area	4647.4232
P942416	05/04/2024	Current Vesting	VEST CONSERVATION AND PARKS COMMISSION
J184965	16/02/2005	Class	A
J184965	16/02/2005	Current Purpose	NATIONAL PARK
J184965	16/02/2005	Historical Area	4617.0000
J184966	16/02/2005	Historical Vesting	VESTING CONSERVATION COMMISSION OF WESTERN AUSTRALIA

date: Mar 13, 2025, 3:38:53 PM

This Customer Advice Report is in relation to the 5 WAPC freehold lots addition to R47880

Customer Advices for Reserve Actions
1/07/2024 - 31/07/2024

Shire of Mundaring 1/07/2024 - 31/07/2024

Reserve No.	Land Description	DPLH File No.	Volume/Folio	Action	Document No.	Registered	Street Name	Area	Public Plans
47880	Lot 3040 on Deposited Plan 36439	50830-2004	3134-988	Order for Addition of Land to Certain Class 'A' Reserves to & area = 4647.5607 Hectares	Q015064	05/06/2024	Mundaring Weir Road, Pauls Valley	4647.5607 Ha	
	Lot 3041 on Deposited Plan 36439		3134-989						
	Lot 3042 on Deposited Plan 36439		3134-990						
	Lot 5688 on Deposited Plan 164025		3176-749						
	Lot 5687 on Deposited Plan 164025		3176-750						
	Lot 213 on Deposited Plan 222526		3176-761						
	Lot 5 on Diagram 64645		3176-762						
	Lot 100 on Deposited Plan 25765		3176-763						

Western Australian Planning Commission lots to be added to Beelu National Park (Class A, Reserve No. 47880)

Lot No.	Survey Type	Survey No.	Area (ha)
5	Diagram	64645	6.077
100	Deposited	25765	2.959
213	Deposited	222526	7.760
5687	Deposited	164025	6.816
5688	Deposited	164025	6.805

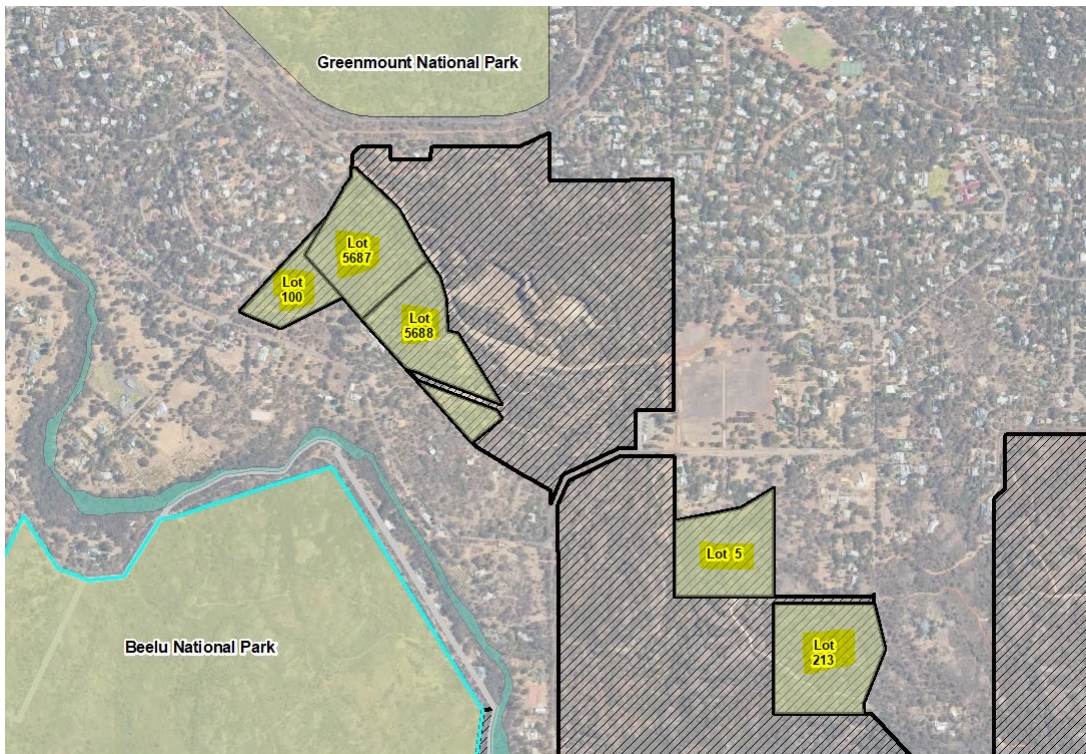

Hatched areas = proposed additions under FMP.