

RESERVE ACTION SHEET: CONSERVATION RESERVES

RESERVE No. 47881

LOCAL GOVERNMENT: City of Gosnells

NAME: Korung National Park

PURPOSE: National Park

VESTING: Conservation Commission

ACTION

Amendment of Korung National Park to now includes Lot 3920 on Plan 192128.

Total Area: 6344.000 to 6344.328ha

REASON FOR ACTION

The Department of Water undertook a review of their landholdings and identified that Reserve 46835 (Lot 3920 on Plan 192128) was surplus to requirements. DEC accepted management of this area to rationalise boundaries and management of a major access route into the park.

Date of amendment: 16/5/12

Maps: 64-65

Customer advice: 61

Proposal Summary: 34

IUCN classification: Ia

1	LAND UNIT LEADER	To note	<i>SL 1/2/2013</i>
2	LAND UNIT	Send copies of advice and maps to: <ul style="list-style-type: none"> • Lisa Wright (Kensington) DIGITAL COPY • District Manager DIGITAL COPY • Regional Manager DIGITAL COPY Attach TENIS gazettal history to file Delete from District Proposals spreadsheets Create Conservation Commission summary	<i>NM 1/2/13</i> <i>NM 1/2/13</i> <i>NM 1/2/13</i> <i>NA</i> <i>NM 1/2/13</i> <i>NM 1/2/13</i>
3	DIRECTOR, PARKS AND VISITOR SERVICES	To note	
4	C.I.S.	Please rename file/create new file Keyword: Activity: Subject: Free text:	<i>NA</i>

RESERVE ACTION SHEET: CONSERVATION RESERVES

RESERVE No. R47881

LOCAL GOVERNMENT: City of
Kalamunda and City of
Armadale

NAME: 'Korung National Park'

PURPOSE: National Park

VESTING: Department of Biodiversity, Conservation and Attractions

ACTION: Addition of closed roads to Korung National Park, being portions of Canning Mills Road and Canning Road because of the realignment of Canning Mills Road and Canning Road boundary.

Excision of dedicated roads from Korung National Park to provide for the realignment of Canning Mills Road and Canning Road boundary.

Addition of closed road, Lot 500 on DP 417904 Merrivale Road to Korung National Park.

Excision of Lots 501 and 502 on DP417904 from Korung National Park for dedicated road (Merrivale Road).

Total Area: 6345.5102 ha

REASON FOR ACTION: To provide for the realignment of Canning Mills Road and Canning Road onto the current constructed road alignment.

Merrivale road was realigned to provide road frontage and legal access to the adjacent Lot 830 on DP202184.

Date of amendment: 12/02/2021

Maps: pages 272-275 and page 291.

Customer advice: pages 288-289.

Proposal Summary: pages 276-277 and pages 141-142.

Recommended IUCN classification: 2.

Native Title: N/A

1	LAND UNIT LEADER	To note	
2	LAND UNIT	Send scan of RAS, customer advice, Reserve Enquiry Detail and maps to:	
		<ul style="list-style-type: none"> • Lisa Wright (Kensington) DIGITAL COPY • District Manager DIGITAL COPY • Regional Manager DIGITAL COPY • Geoffrey Banks GIS Branch DIGITAL COPY 	VW 13/5
		Attach Landgate RED to file	VW 13/5
		Strikethrough from District Proposals spreadsheets	
		Create Conservation Commission summary	VW 13/5
		TENIS amendment	AG 13/5
3	EXECUTIVE DIRECTOR, PARKS AND VISITOR SERVICES	To note	
4	C.I.S.	Please rename file/create new file.	N/A

RESERVE ACTION SHEET: CONSERVATION RESERVES

Reserve No. 47881

LOCAL GOVERNMENT: Kalamunda

NAME: Korung National Park

PURPOSE: National Park

VESTING: Conservation and Parks Commission

ACTION: Excision of Lots 501 and 502 on Deposited Plan 417904, being 1.1886ha, and addition of Lot 500 on Deposited Plan 417904, being 2.3693ha.

Total Area: 6344.492 ha

REASON FOR ACTION: 221 Merrivale Road, is located adjacent to Korung National Park. Access to this property is over an extension of Merivale Road constructed in the national park. To rationalise access 1.1886ha of national park currently used as access was excised for dedication as a road reserve. A 2.3693ha portion of unconstructed road reserve was closed and added to the national park. This is a net increase of 1.1807ha.

Date of amendment: 12/02/2021

Maps: attached

Customer advice: attached

Proposal Summary: MIN1212/18

Recommended IUCN classification: 2

Native Title: Whadjuk People

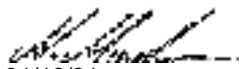
1 LAND UNIT LEADER	To note	 31/12/21
2 LAND UNIT	Send scan of RAS, customer advice, Reserve Enquiry Detail and maps to:	
	• Lisa Wright (Kensington) DIGITAL COPY	NM 31/12/21
	• District Manager DIGITAL COPY	NM 31/12/21
	• Regional Manager DIGITAL COPY	NM 31/12/21
	• Geoffrey Banks GIS Branch DIGITAL COPY	NM 31/12/21
	Attach Landgate RED to file	NM 30/12/21
	Strikethrough from District Proposals spreadsheets	N/A
	Create Conservation Commission summary	NM 31/12/21
	TENIS amended	
3 EXECUTIVE DIRECTOR, PARKS AND VISITOR SERVICES	To note	

RESERVE ACTION SHEET: CONSERVATION RESERVES

RESERVE No. 47881

LOCAL GOVERNMENT: City of Kalamunda

NAME: Korung National Park

PURPOSE: National Park

VESTING: Conservation and Parks Commission

ACTION: Excision of dedicated roads and addition of unmade road reserves in Korung National Park to provide for realignment of Canning Mills Road.

Total Area: 6344.4766 ha

REASON FOR ACTION:

To provide for the realignment of Canning Mills Road onto the current constructed road alignment.

Date of amendment: 30/09/2021

Maps: Attached

Customer advice: Attached

Proposal Summary: Attached

IUCN classification: 2

Native Title: Extinguished

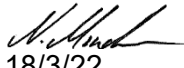
1 LAND UNIT LEADER	To note	 18/3/22
2 LAND UNIT	Send scan of RAS, customer advice, Reserve Enquiry Detail and maps to:	
	• Lisa Wright (Kensington) DIGITAL COPY	SH 23/3/22
	• District Manager DIGITAL COPY	SH 23/3/22
	• Regional Manager DIGITAL COPY	SH 23/3/22
	• Geoffrey Banks GIS Branch DIGITAL COPY	SH 23/3/22
	Attach Landgate RED to file	SH 18/3/22
	Strikethrough from District Proposals spreadsheets	SH 18/3/22
	Create Conservation Commission summary	SH 18/3/22
TENIS amended	TBC	
3 EXECUTIVE DIRECTOR, PARKS AND VISITOR SERVICES	To note	

RESERVE ACTION SHEET: CONSERVATION RESERVES

RESERVE No. 47881

LOCAL GOVERNMENT: City of Armadale, City of Gosnells, City of Kalamunda

NAME: Korung National Park

PURPOSE: National Park

VESTING: Conservation and Parks Commission

ACTION: Excision of Lots 305-311 on Deposited Plan 413216 and addition of Lot 350 on Deposited Plan 413215, and Lots 300 to 304 on Deposited Plan 413216, to Korung National Park.

REASON FOR ACTION: Excision of land (5.67 hectares) from Korung National Park (class A, Reserve no. 47881) to provide for the realignment of Canning Road and Canning Mills Road and the addition of a closed road to Korung National Park (4.98 hectares).

Date of amendment: 30/09/2021

Maps: attached

Customer advice: attached

Proposal Summary: MIN69/19

Recommended IUCN classification: 2

Native Title: Whadjuk People

1 LAND UNIT LEADER	To note	 18/8/23
2 LAND UNIT	Send scan of RAS, customer advice, Reserve Enquiry Detail and maps to:	
	• Lisa Wright (Kensington) DIGITAL COPY	NM 18/8/23
	• District Manager DIGITAL COPY	NM 18/8/23
	• Regional Manager DIGITAL COPY	NM 18/8/23
	• Geoffrey Banks GIS Branch DIGITAL COPY	NM 18/8/23
	If a 'Visitor Park' send to EParksrebuild@dbca.wa.gov.au	NM 18/8/23
	Attach Landgate RDR to file	KW 20/07/23
	Strikethrough from Proposals spreadsheets	N/A 19/07/23
	Create Conservation Commission summary	NM 19/07/23
TENIS amended	AG 18/07/22	
3 EXECUTIVE DIRECTOR, PARKS AND VISITOR SERVICES	To note	

(SWAN REGION)
(PERTH HILLS DISTRICT)
City of Gosnells 1/07/2012 - 31/07/2012

Customer Advices for Reserve Actions
1/07/2012 - 31/07/2012

(DEC FILE NO 2009/004301)

Reserve No.	Land Description	DPI File No.	Volume/Folio	Action	Document No.	Registered	Street Name	Area	Public Plans
46835	Lot 3920 on Deposited Plan 192128	01691-1994-01RO	3011-693 3011-693	Reserve Cancellation "Water Supply"	L937233	16/05/2012	Douglas Road	0.328 Ha	BG34 (10) 05:03
46835	Lot 3920 on Deposited Plan 192128	01691-1994-01RO	3011-693 3011-693	?	L937232	16/05/2012	Douglas Road	0.328 Ha	BG34 (10) 05:03
47881	Lot 3070 on Deposited Plan 36440	50831-2004-01RO	3134-992	Order for Addition of Land to Class 'A' Reserves to & area = 6344.328	L937235	16/05/2012		6344.328	
47881	Lot 3071 on Deposited Plan 36440		3134-993						
47881	Lot 3072 on Deposited Plan 36440		3134-994						
47881	Lot 3073 on Deposited Plan 36440		3134-995						
47881	Lot 3074 on Deposited Plan 36440		3134-996						
47881	Lot 3075 on Deposited Plan 36440		3134-997						
47881	Lot 3076 on Deposited Plan 36440		3134-998						
47881	Lot 3077 on Deposited Plan 36440		3134-999						
47881	Lot 3078 on Deposited Plan 36440		3134-1000						
47881	Lot 3079 on Deposited Plan 36440		3134-1000						
51189	Lot 8001 on Deposited Plan 71042	00214-2012-01RO	3161-889	Management Order to City of Gosnells of Post Office Box 662, Gosnells WA 6990 To be utilised for the designated purpose of "Recreation and Drainage" only, for the designated purpose of "Recreation and Drainage"	L920776	27/04/2012	Bantry Drive, Maddington	5059 sqm	Smartplan
51189	Lot 8001 on Deposited Plan 71042	00214-2012-01RO	3161-889	Reserve Creation for the designated purpose of "Recreation and Drainage".	L920775	27/04/2012	Bantry Drive, Maddington	5059 sqm	Smartplan

KORUNG NATIONAL PARK

ACTION - TO INCLUDE R46835 - FORMERLY WRC LAND
AREA ADDITION OF (+0.328ha)

DP 192128 - LOT 3920.

TENIS - 30/1/13 RD
SHAPEFILE - 30/1/13 RD
WHITE FOLDER - 30/1/13 RD
MAP INFO - UNAVAILABLE
AS AT 30/1/13 RD

TO: NICOLA MINCHAM/
BOK NO,

Customer Advices - Created 01/08/2012

AMENDMENTS TO DATA BASES INCLUDED TENIS COMPLETED.
ACCORDING TO JULY '12 CUSTOMER ADVICE. ROB DORIA - TENURE SECTION
30/1/13

**Customer Advices for Reserve Actions
1/03/2021 - 31/03/2021**

City of Kalamunda 1/03/2021 - 31/03/2021

Reserve No.	Land Description	DPLH File No.	Volume/Folio	Action	Document No.	Registered	Street Name	Area	Public Plans
10601	Lot 1674 on Deposited Plan 216289 Lot 504 on Deposited Plan 413218 Lot 505 on Deposited Plan 413218	09691-1906	3140-633 3172-801 3172-802	Management Order to Water Corporation (ABN 28 003 434 917) a Statutory Body Corporation established under the Water Corporation Act 1995 of 629 Newcastle Street LEEDERVILLE WA 6007 for the designated purpose of "Water Supply"	O635784	09/02/2021	Lot 1674 Canning Road, Carmel	55.7606 Ha	DP413218; DP216289
10601	Lot 505 on Deposited Plan 413218 Lot 504 on Deposited Plan 413218	09691-1906	3172-801 3172-802	Amendment of Reserve to include Lots 504 and 505 on Deposited Plan 413218 in lieu of Lot 3462 on Deposited Plan 216289 and its area being decreased to 55.7606 hectares accordingly.	O635783	09/02/2021	Canning Road, Carmel	55.7606 Ha	DP216289; DP413218
10601	Lot 1674 on Deposited Plan 216289 Lot 3462 on Deposited Plan 216289	09691-1906	3140-634 3140-633	Revocation of Management Order No. G243519 and the Order in Council Gazetted on 26 July 1996	O635781	09/02/2021	Canning Road, Carmel	60.0299 Ha	
47881	Lot 3920 on Deposited Plan 192128 Lot 3070 on Deposited Plan 36440 Lot 3071 on Deposited Plan 36440 Lot 3072 on Deposited Plan 36440 Lot 3073 on Deposited Plan 36440 Lot 3074 on Deposited Plan 36440 Lot 3075 on Deposited Plan 36440 Lot 3076 on Deposited Plan 36440 Lot 3077 on Deposited Plan 36440 Lot 3078 on Deposited Plan 36440	50831-2004	3011-693 3134-992 3134-993 3134-994 3134-995 3134-996 3134-997 3134-998 3134-999 3134-1000	Order for Addition of Land to Certain Class 'A' Reserves to & area = 0 Square metres	O639471	12/02/2021	Canning Road, Canning Mills	6344.328 Ha	

**Customer Advices for Reserve Actions
1/03/2021 - 31/03/2021**

City of Kalamunda 1/03/2021 - 31/03/2021

Reserve No.	Land Description	DPLH File No.	Volume/Folio	Action	Document No.	Registered	Street Name	Area	Public Plans
47881	Part Lot 3071 on Deposited Plan 36440 shown as Lot 501 on Deposited Plan 417904 Part Lot 3071 on Deposited Plan 36440 shown as Lot 502 on Deposited Plan 417904	50831-2004	3134-993 3134-993	Amendment of Reserve to exclude part Lot 3071 on Deposited Plan 36440 shown as Lots 501 and 502 on Deposited Plan 417904 and its area being decreased to 6,343.1394 hectares, accordingly.	0639467	12/02/2021	Canning Road, Canning Mills	6345.5402 Ha	
49077	Lot 800 on Deposited Plan 49558	50436-2006	3141-987	Amendment of Reserve to now comprise of Lots 801 and 802 on Deposited Plan 419725 in lieu of Lot 800 on Deposited Plan 49558 with its area recalculated to 13.5620 ha.	0635525	09/02/2021	420 Canning Road, Carmel	13.562 Ha	

**Customer Advices for Reserve Actions
1/11/2021 - 30/11/2021**

City of Kalamunda 1/11/2021 - 30/11/2021

Reserve No.	Land Description	DPLH File No.	Volume/Folio	Action	Document No.	Registered	Street Name	Area	Public Plans
27672	Lot 103 on Deposited Plan 195139	02890-1946	3108-287	Management Order to The Roman Catholic Archbishop of Perth of GPO Box M962, Perth WA 6843 To be utilised for the designated purpose of "Church Purposes" only.	O856944	01/09/2021	20 Merrivale Road, Pickering Brook	1.1783 Ha	BG34 (02) 29.16
47881	That part of Lot 3071 on Deposited Plan 36440 depicted as Lots 351 and 352 on Deposited Plan 413215	50831-2004	3134-993	Amendment of Reserve to exclude that part of Lot 3071 on Deposited Plan 36440 depicted as Lots 351 and 352 on Deposited Plan 413215 and its area being reduced to <u>6344.4920</u> hectares, accordingly.	O889764	30/09/2021	Canning Mills Road & Canning Road, Canning Mills	6339.5777 Ha	

C
r A
r R
A

C

Reserve No.	Land Description	DPLH File No.	Volume/Folio	Action	Document No.	Registered	Street Name	Area	Public Plans
47881	Lot 3920 on Deposited Plan 192128 Lot 3070 on Deposited Plan 36440 Lot 3071 on Deposited Plan 36440 Lot 3072 on Deposited Plan 36440 Lot 3073 on Deposited Plan 36440 Lot 3074 on Deposited Plan 36440 Lot 3075 on Deposited Plan 36440 Lot 3076 on Deposited Plan 36440 Lot 3077 on Deposited Plan 36440 Lot 3078 on Deposited Plan 36440 Lot 500 on Deposited Plan 417904	50831-2004	3011-693 3134-992 3134-993 3134-994 3134-995 3134-996 3134-997 3134-998 3134-999 3134-1000 3172-815	Order for Addition of Land to Certain Class 'A' Reserves to add Lot 350 on Deposited Plan 413215 and Lots 300 to 304 on Deposited Plan 413216 & area = 6344.4766 Hectares	O889772	30/09/2021	Canning Mills Rd & Canning Road, Canning Mills	6344.4766 Ha	
47881	That part of Lot 3071 on Deposited Plan 36440 depicted as Lots 305-311 on Deposited Plan 413216	50831-2004	3134-993	Amendment of Reserve to exclude that part of Lot 3071 on Deposited Plan 36440 depicted as Lots 305-311 on Deposited Plan 413216 and its area being reduced to 6339.5777 hectares, accordingly.	O889769	30/09/2021	Canning Road, Canning Mills	6339.5777 Ha	
53972	Lot 8013 on Deposited Plan 413765	00344-2021	3170-57	Management Order to City of Kalamunda of PO Box 42, Kalamunda WA 6926 To be utilised for the designated purpose of "Public Recreation" only.	P098413	04/04/2022	Evergreen Grove, Forrestfield	0.2045 Ha	
53972	Lot 8013 on Deposited Plan 413765	00344-2021	3170-57	Reserve Creation for the designated purpose of "Public Recreation".	P098412	04/04/2022	Evergreen Grove, Forrestfield	0.2045 Ha	

Reserve Details Report -47881

Reserve	47881	Legal Area (ha)	6345.5102
Name	KORUNG NATIONAL PARK	Status	CURRENT
Type	N/A	Current Purpose	NATIONAL PARK
File Number	N/A		
Notes	N/A		
Additional Reserve Information	RESERVE COMPRISES LOTS 3070 TO 3078 ON DP36440, LOT 3920 ON DP192128 & LOT 500 ON DP417904 (O639471)		

Class	Responsible Agency	Date of Last Change
A	DEPARTMENT OF BIODIVERSITY, CONSERVATION AND ATTRACTIONS (SCLM)	09/03/2021

Management Order	Document Number
VEST CONSERVATION AND PARKS COMMISSION	O639465

Land Use
NATIONAL PARK

Local Government Authority
CITY OF ARMADALE
CITY OF GOSNELLS
CITY OF KALAMUNDA

CLT Number	Parcel Identifier	Street Address, Suburb	File Number	PIN	Area (m ²)
LR3011/693	Lot 3920 On Deposited Plan 192128	No Street Address Information Available	50831-2004-01RO	1139234	3280
LR3134/992	Lot 3070 On Deposited Plan 36440	No Street Address Information Available	50831-2004-01RO	11398217, 11398218, 11398219, 11398220, 11398221, 11398222, 11398223, 11398224	4351337

CLT Number	Parcel Identifier	Street Address, Suburb	File Number	PIN	Area (m ²)
LR3134/993	Lot 3071 On Deposited Plan 36440	Lot 3071 Canning Road, CANNING MILLS 6111	50831-2004-01RO	213530, 11398232, 11398233, 11398234, 11398236, 11398237, 11398239, 11398240, 11398241, 11398242	46397855.615
LR3134/994	Lot 3072 On Deposited Plan 36440	No Street Address Information Available	50831-2004-01RO	11398225	476472
LR3134/995	Lot 3073 On Deposited Plan 36440	No Street Address Information Available	50831-2004-01RO	11398231	651626
LR3134/996	Lot 3074 On Deposited Plan 36440	No Street Address Information Available	50831-2004-01RO	11398226, 11398227, 11398235	9743102
LR3134/997	Lot 3075 On Deposited Plan 36440	No Street Address Information Available	50831-2004-01RO	11398228	831284
LR3134/998	Lot 3076 On Deposited Plan 36440	No Street Address Information Available	50831-2004-01RO	11398238	336574
LR3134/999	Lot 3077 On Deposited Plan 36440	No Street Address Information Available	50831-2004-01RO	11398229	590461
LR3134/1000	Lot 3078 On Deposited Plan 36440	No Street Address Information Available	50831-2004-01RO	11398230	78527
LR3172/815	Lot 500 On Deposited Plan 417904	No Street Address Information Available	50831-2004-01RO	12419053	23693

Previous Certificates of Title	Status

Document Number/Gazette Page	Date	Type	Text
O639464	12/02/2021	Vesting Revoked	REVOKED
O639465	12/02/2021	Current Vesting	VEST CONSERVATION AND PARKS COMMISSION
O639467	12/02/2021	Historical Area	6343.1394
O639471	12/02/2021	Current Area	6345.5102
L937235	16/05/2012	Historical Area	6344.3280
L937235	16/05/2012	Historical Vesting	VESTING CONSERVATION COMMISSION OF WESTERN AUSTRALIA

Document Number/Gazette Page	Date	Type	Text
J198463	24/02/2005	Class	A
J198463	24/02/2005	Current Purpose	NATIONAL PARK
J198463	24/02/2005	Historical Area	6344.0000
J198464	24/02/2005	Historical Vesting	VESTING CONSERVATION COMMISSION OF WESTERN AUSTRALIA

date: May 11, 2021, 2:50:48 PM

Reserve Details Report -47881

Reserve	47881	Legal Area (ha)	6344.492
Name	KORUNG NATIONAL PARK	Status	CURRENT
Type	N/A	Current Purpose	NATIONAL PARK
File Number	N/A		
Notes	N/A		
Additional Reserve Information	RESERVE COMPRISES LOTS 3070 TO 3078 ON DP36440, LOT 3920 ON DP192128 & LOT 500 ON DP417904 & LOT 350 ON DP413215 (O889764)		

Class	Responsible Agency	Date of Last Change
A	DEPARTMENT OF BIODIVERSITY, CONSERVATION AND ATTRACTIONS (SCLM)	27/10/2021

Management Order	Document Number
VEST CONSERVATION AND PARKS COMMISSION	O639465

Land Use
NATIONAL PARK

Local Government Authority
CITY OF ARMADALE
CITY OF GOSNELLS
CITY OF KALAMUNDA

CLT Number	Parcel Identifier	Street Address, Suburb	File Number	PIN	Area (m ²)
LR3011/693 (Subject to Dealing)	Lot 3920 On Deposited Plan 192128	No Street Address Information Available	50831-2004-01RO	1139234	3280
LR3134/992 (Subject to Dealing)	Lot 3070 On Deposited Plan 36440	No Street Address Information Available	50831-2004-01RO	11398217, 11398218, 11398219, 11398220, 11398221, 11398222, 11398223, 11398224	4351337

CLT Number	Parcel Identifier	Street Address, Suburb	File Number	PIN	Area (m ²)
LR3134/993 (Subject to Dealing)	Lot 3071 On Deposited Plan 36440	Lot 3071 Canning Road, CANNING MILLS 6111	50831-2004-01RO	213530, 11398232, 11398233, 11398234, 11398236, 11398237, 11398239, 11398240, 11398241, 11398242, 12559359	46397855.473
LR3134/994 (Subject to Dealing)	Lot 3072 On Deposited Plan 36440	No Street Address Information Available	50831-2004-01RO	11398225	476472
LR3134/995 (Subject to Dealing)	Lot 3073 On Deposited Plan 36440	No Street Address Information Available	50831-2004-01RO	11398231	651626
LR3134/996 (Subject to Dealing)	Lot 3074 On Deposited Plan 36440	No Street Address Information Available	50831-2004-01RO	11398226, 11398227, 11398235	9743102
LR3134/997 (Subject to Dealing)	Lot 3075 On Deposited Plan 36440	No Street Address Information Available	50831-2004-01RO	11398228	831284
LR3134/998 (Subject to Dealing)	Lot 3076 On Deposited Plan 36440	No Street Address Information Available	50831-2004-01RO	11398238	336574
LR3134/999 (Subject to Dealing)	Lot 3077 On Deposited Plan 36440	No Street Address Information Available	50831-2004-01RO	11398229	590461
LR3134/1000 (Subject to Dealing)	Lot 3078 On Deposited Plan 36440	No Street Address Information Available	50831-2004-01RO	11398230	78527
LR3172/815 (Subject to Dealing)	Lot 500 On Deposited Plan 417904	No Street Address Information Available	50831-2004-01RO	12419053	23693
LR3173/811 (Subject to Dealing)	Lot 350 On Deposited Plan 413215	No Street Address Information Available	50831-2004-01RO	12351448	10351

Previous Certificates of Title	Status

Document Number/Gazette Page	Date	Type	Text
O889764	30/09/2021	Current Area	6344.4920
O639464	12/02/2021	Vesting Revoked	REVOKED
O639465	12/02/2021	Current Vesting	VEST CONSERVATION AND PARKS COMMISSION
O639467	12/02/2021	Historical Area	6343.1394

Document Number/Gazette Page	Date	Type	Text
O639471	12/02/2021	Historical Area	6345.5102
L937235	16/05/2012	Historical Area	6344.3280
L937235	16/05/2012	Historical Vesting	VESTING CONSERVATION COMMISSION OF WESTERN AUSTRALIA
J198463	24/02/2005	Class	A
J198463	24/02/2005	Current Purpose	NATIONAL PARK
J198463	24/02/2005	Historical Area	6344.0000
J198464	24/02/2005	Historical Vesting	VESTING CONSERVATION COMMISSION OF WESTERN AUSTRALIA

date: Dec 31, 2021, 1:59:55 PM

Reserve Details Report -47881

Reserve	47881	Legal Area (ha)	6344.492
Name	KORUNG NATIONAL PARK	Status	CURRENT
Type	N/A	Current Purpose	NATIONAL PARK
File Number	N/A		
Notes	N/A		
Additional Reserve Information	RESERVE COMPRISES LOTS 3070 TO 3078 ON DP36440, LOT 3920 ON DP192128 & LOT 500 ON DP417904 & LOT 350 ON DP413215 (O889764)		

Class	Responsible Agency	Date of Last Change
A	DEPARTMENT OF BIODIVERSITY, CONSERVATION AND ATTRACTIONS (SCLM)	27/10/2021

Management Order	Document Number
VEST CONSERVATION AND PARKS COMMISSION	O639465

Land Use
NATIONAL PARK

Local Government Authority
CITY OF ARMADALE
CITY OF GOSNELLS
CITY OF KALAMUNDA

CLT Number	Parcel Identifier	Street Address, Suburb	File Number	PIN	Area (m ²)
LR3011/693 (Subject to Dealing)	Lot 3920 On Deposited Plan 192128	No Street Address Information Available	50831-2004-01RO	1139234	3280
LR3134/992 (Subject to Dealing)	Lot 3070 On Deposited Plan 36440	No Street Address Information Available	50831-2004-01RO	11398217, 11398218, 11398219, 11398220, 11398221, 11398222, 11398223, 11398224	4351337

CLT Number	Parcel Identifier	Street Address, Suburb	File Number	PIN	Area (m ²)
LR3134/993 (Subject to Dealing)	Lot 3071 On Deposited Plan 36440	No Street Address Information Available	50831-2004-01RO	213530, 11398232, 11398233, 11398234, 11398236, 11398237, 11398239, 11398240, 11398241, 11398242, 12559359	46397855.473
LR3134/994 (Subject to Dealing)	Lot 3072 On Deposited Plan 36440	No Street Address Information Available	50831-2004-01RO	11398225	476472
LR3134/995 (Subject to Dealing)	Lot 3073 On Deposited Plan 36440	No Street Address Information Available	50831-2004-01RO	11398231	651626
LR3134/996 (Subject to Dealing)	Lot 3074 On Deposited Plan 36440	No Street Address Information Available	50831-2004-01RO	11398226, 11398227, 11398235	9743102
LR3134/997 (Subject to Dealing)	Lot 3075 On Deposited Plan 36440	No Street Address Information Available	50831-2004-01RO	11398228	831284
LR3134/998 (Subject to Dealing)	Lot 3076 On Deposited Plan 36440	No Street Address Information Available	50831-2004-01RO	11398238	336574
LR3134/999 (Subject to Dealing)	Lot 3077 On Deposited Plan 36440	No Street Address Information Available	50831-2004-01RO	11398229	590461
LR3134/1000 (Subject to Dealing)	Lot 3078 On Deposited Plan 36440	No Street Address Information Available	50831-2004-01RO	11398230	78527
LR3172/815 (Subject to Dealing)	Lot 500 On Deposited Plan 417904	No Street Address Information Available	50831-2004-01RO	12419053	23693
LR3173/811 (Subject to Dealing)	Lot 350 On Deposited Plan 413215	No Street Address Information Available	50831-2004-01RO	12351448	10351

Previous Certificates of Title	Status

Document Number/Gazette Page	Date	Type	Text
O889764	30/09/2021	Current Area	6344.4920
O639464	12/02/2021	Vesting Revoked	REVOKED
O639465	12/02/2021	Current Vesting	VEST CONSERVATION AND PARKS COMMISSION
O639467	12/02/2021	Historical Area	6343.1394

Document Number/Gazette Page	Date	Type	Text
O639471	12/02/2021	Historical Area	6345.5102
L937235	16/05/2012	Historical Area	6344.3280
L937235	16/05/2012	Historical Vesting	VESTING CONSERVATION COMMISSION OF WESTERN AUSTRALIA
J198463	24/02/2005	Class	A
J198463	24/02/2005	Current Purpose	NATIONAL PARK
J198463	24/02/2005	Historical Area	6344.0000
J198464	24/02/2005	Historical Vesting	VESTING CONSERVATION COMMISSION OF WESTERN AUSTRALIA

date: Feb 16, 2022, 2:02:32 PM



Commission Submission Summary Sheet

TITLE OF AGENDA / ITEM: Proposed excision of land for road construction from Korung National Park and the addition of closed roads to the national park

MEETING DATE: 19 October 2018

AGENDA ITEM NO.:

TIME REQUIRED:

DECISION: Approval/Noting

PROPONENT: City of Kalamunda

ISSUE: Proposed excision of land from Korung National Park for Canning Road and Canning Mills Road realignment and the addition of closed roads to the national park.

BACKGROUND

The City of Kalamunda (the City) is working with the City of Armadale to re-classify Canning Road between Welshpool Road and Brookton Highway as a State road.

The City and Main Roads Western Australia (MRWA) have identified that sections of Canning Road and Canning Mills Road are not within the designated road reserve and are located within Korung National Park (class 'A', Reserve no. 47881).

In August 2015 the City asked the Department of Biodiversity, Conservation and Attractions (DBCA) to support the creation of a new road reserve through the national park to accommodate the existing constructed location of the roads as shown hatched red on the attachments. The area proposed to be excised from the national park is about 5.67 ha.

CURRENT

The City has proposed that in exchange for the excision of land for the realignment, it will obtain approval for the closure and relinquishment of the unmade portions of Canning Road and Canning Mills Road for addition to the national park, as shown hatched green on the Attachments. The area proposed to be excised from the national park is about 4.98 hectares.

Western Power and Telstra have services within the proposed road closure land. Western Power has advised that maintenance of their services would be covered under the standing Protocol Agreement with DBCA. Under this agreement, Western Power currently notifies the applicable DBCA District using a notification form for any proposed access or maintenance work.

Telstra were requested to advise if they would accept an exchange of letters with the DBCA to carry out maintenance of their services, following the proposed realignment of the roads. Telstra have advised they have a standard agreement which they have asked DBCA to sign. The Land Services Unit will seek the signature of the Perth Hills District Manager for this agreement with Telstra.

The Department of Mines, Industry Regulation and Safety (DMIRS) was requested to provide their approval to the excision of portions of Korung National Park for road purposes and for the road closure and additions to the park. DMIRS has advised they have no objection to the proposal.

The relinquishment of land from the park and the addition of the unconstructed road reserve to the park requires the Minister for Environment's approval, which will be requested through a future briefing note. The Commission's views on this proposal will be provided to the Minister.

The Minister will be asked for consent to the excision of land for a road under *s45(4) of the Land Administration Act 1997* and the addition of land to the national park under *s45(2)(a) of the Land Administration Act 1997*.

If the Minister's approval is given, responsibility for finalising the proposed excision of land and addition of land in accordance with *s45 of the Land Administration Act 1997* rests with the Department of Planning, Lands and Heritage.

- ATTACHMENTS:**
- Attachment 1: Location Plan
 - Attachment 2: Plan A – Plan B
 - Attachment 3: Plan C – Plan D
 - Attachment 4: Plan E – Plan F

RECOMMENDATION(S):

1. That the Commission supports the proposed excision of about 5.67 hectares from Korung National Park (class A Reserve No. 47881) for dedicated of a road as part of the existing constructed Canning Road and Caning Mills Road.
2. That the Commission supports the City of Kalamunda's proposal to obtain approval to the closure and relinquishing of about 4.98 hectares of unmade portions of Canning Road and Canning Mills Road for addition to Korung National Park.

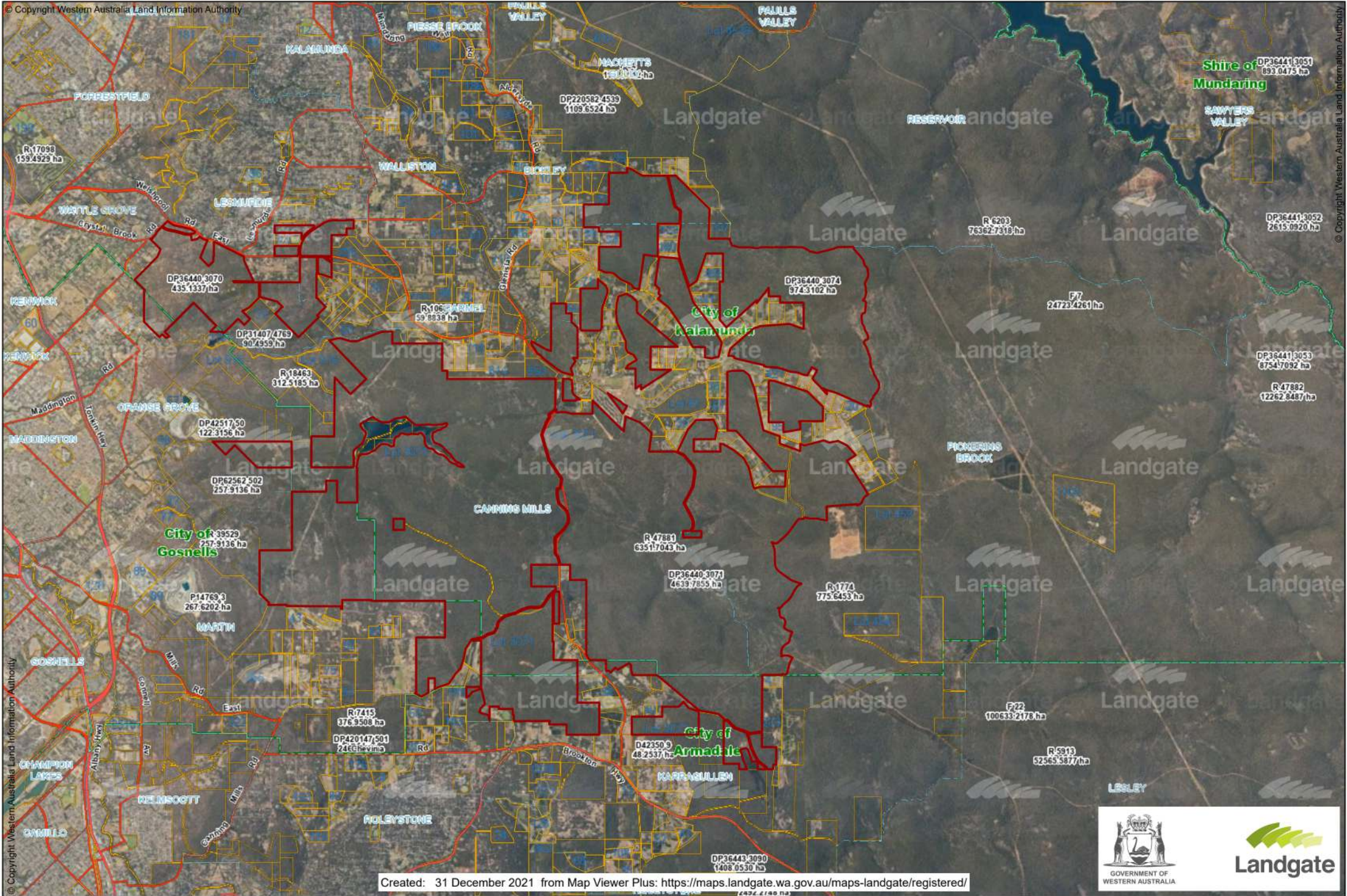

Created: 31 December 2021 from Map Viewer Plus: <https://maps.landgate.wa.gov.au/maps-landgate/registered/>



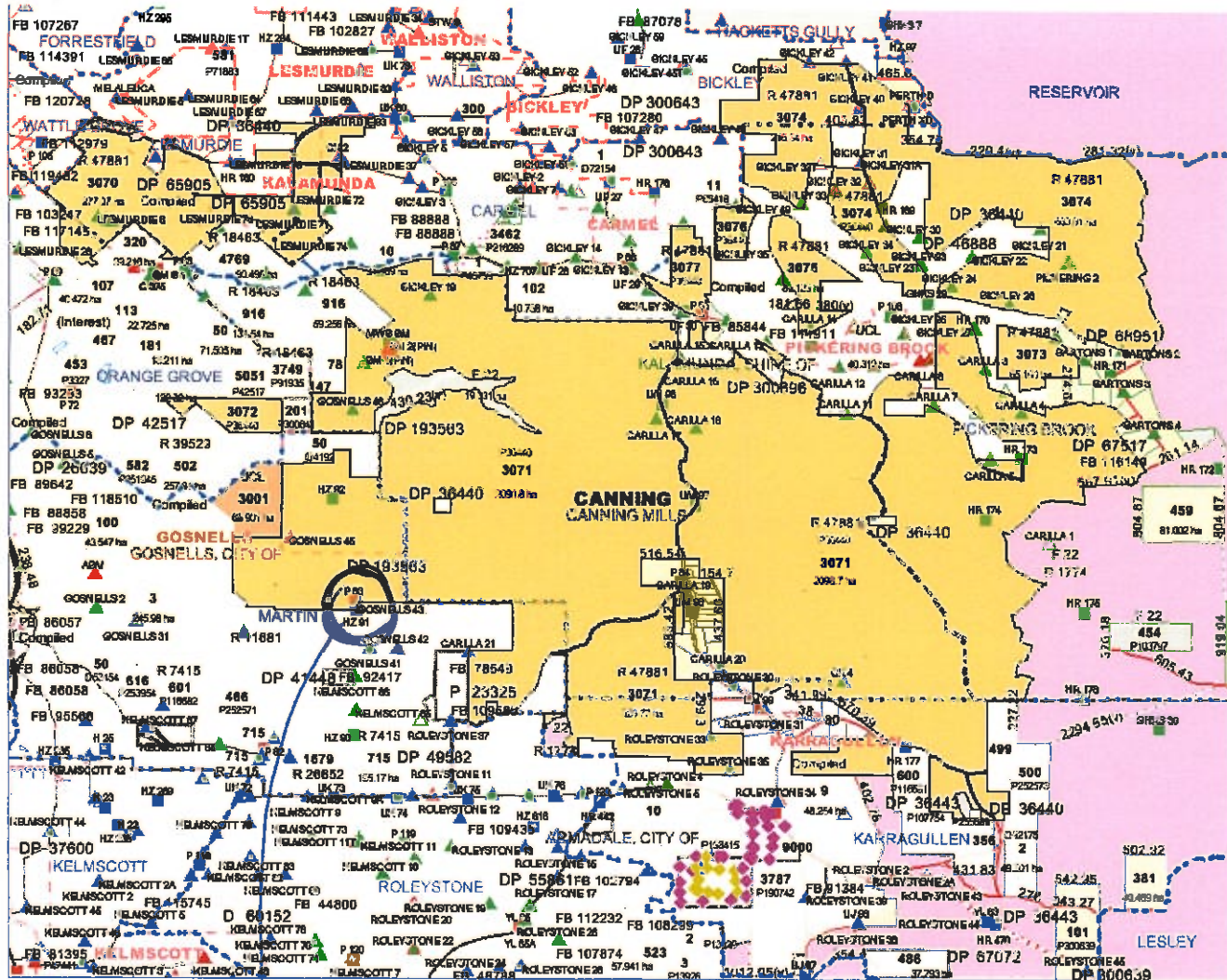

ADDITION TO R47881 (+0.328ha)
 CA JULY '12.

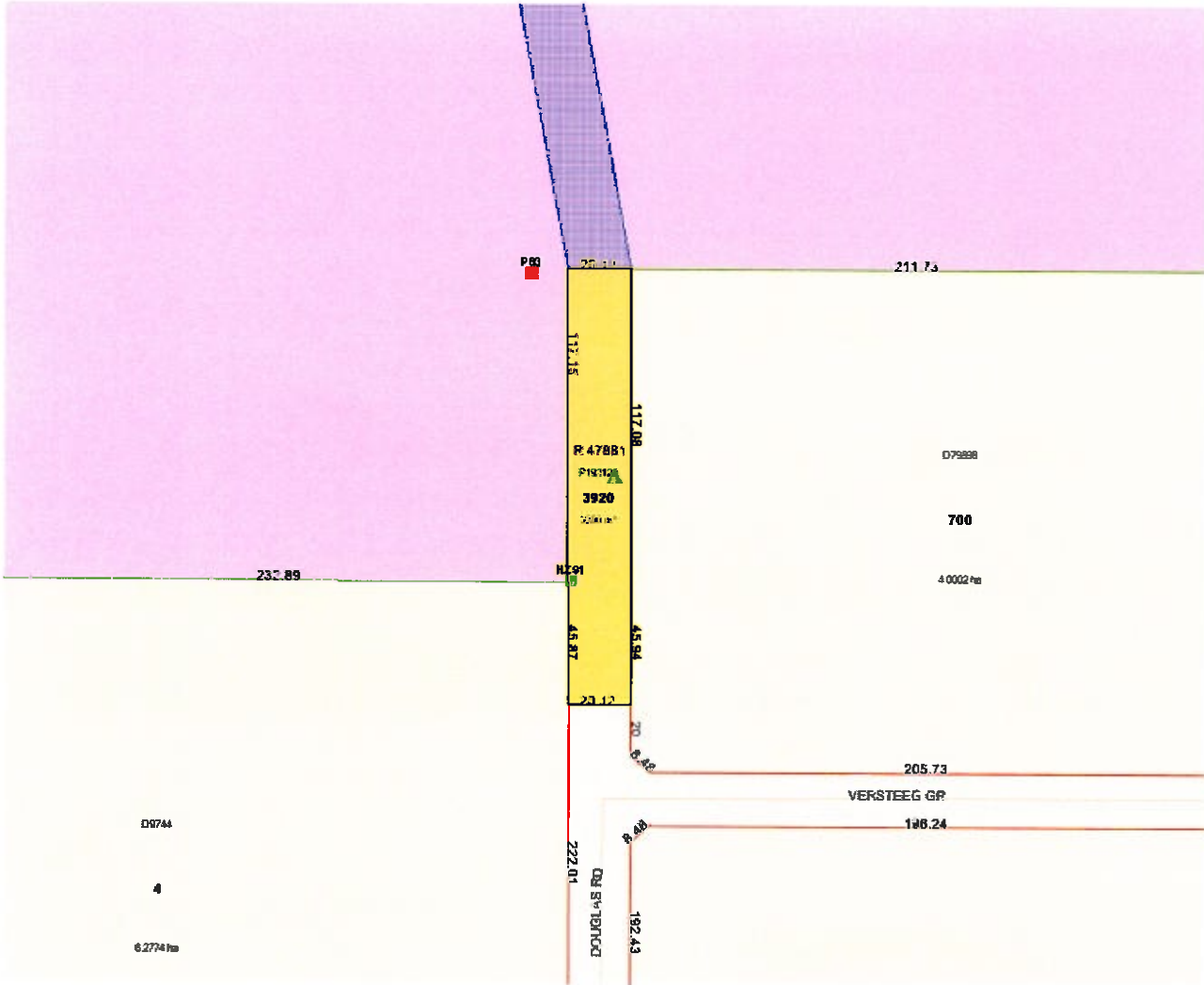

4253-01-01/0

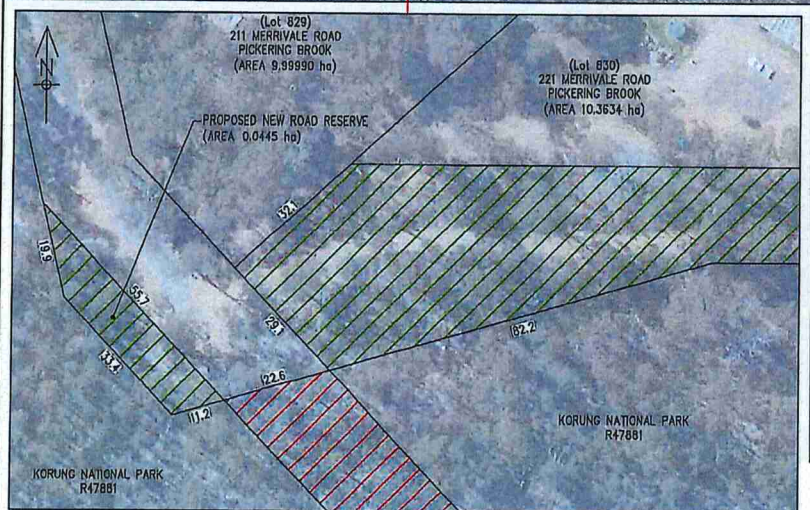
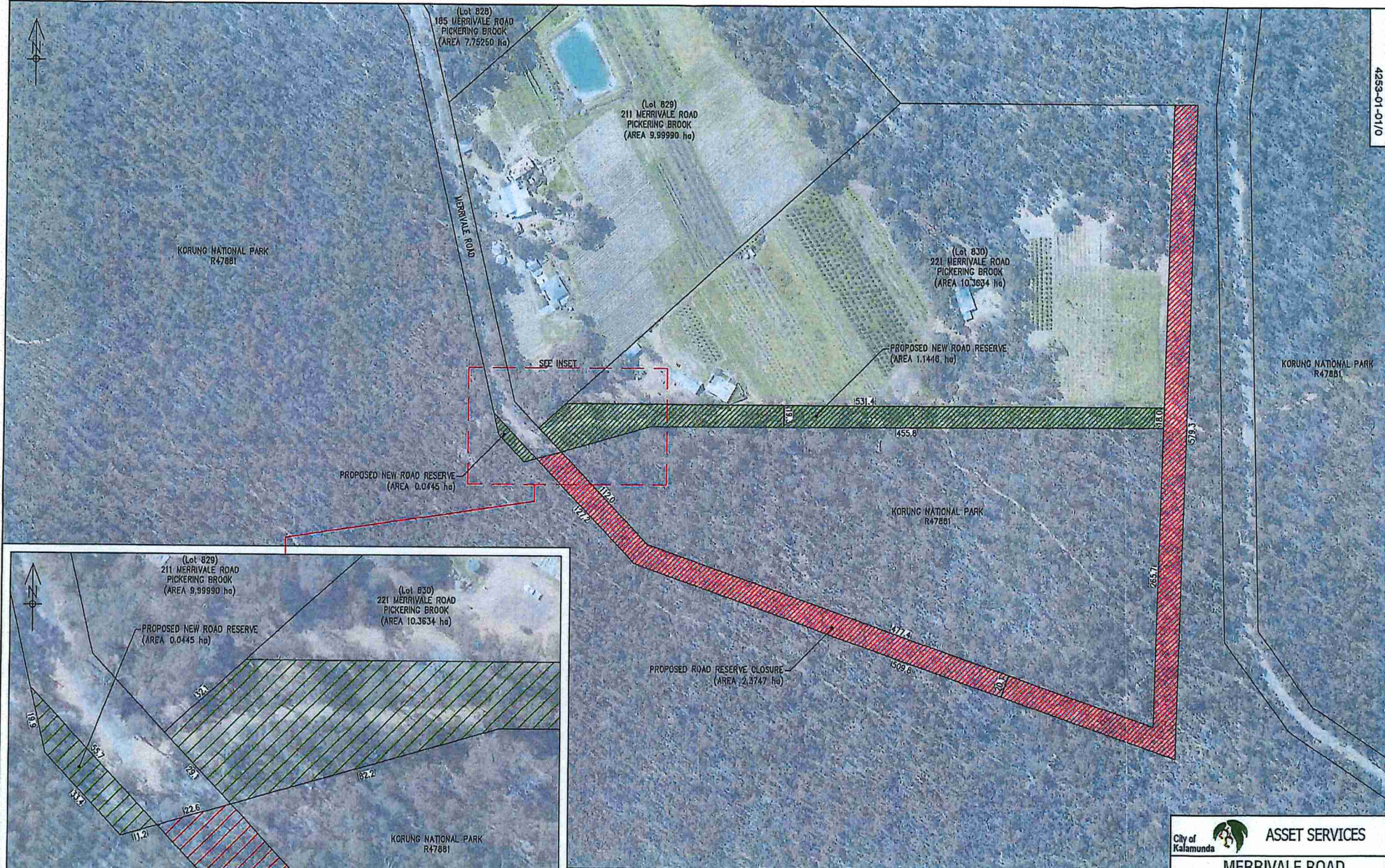

INSET SCALE 1:500

PLAN SCALE 1:500

NO.	REVISION	BY	CHK	DATE	NO.	DATE	APP
1	ISSUED FOR USE	AS	AS	12/01/18			

NO.	REVISION	BY	CHK	DATE	NO.	DATE	APP
1	ISSUED FOR USE	AS	AS	12/01/18			

SCALE	UNIT	DESCRIPTION	DATE
1:500	METRES	AS SHOWN	12/01/18

SCALE	UNIT	DESCRIPTION	DATE
1:1500	METRES	AS SHOWN	12/01/18

SCALE	UNIT	DESCRIPTION	DATE
1:1500	METRES	AS SHOWN	12/01/18

City of Kalamunda ASSET SERVICES

MERRIVALE ROAD
ROAD RESERVE NATIONALIZATION

PICKERING BROOK

PLAN 1 OF 1

4253-01-01/0 A1

ATTACHMENT 1

PROPOSED EXCISION OF ROAD AND ROAD CLOSURE KORUNG NATIONAL PARK

LEGEND

-  PROPOSED NEW ROAD RESERVE ACCESS
-  PROPOSED ROAD CLOSURE
-  CURRENTLY NO ROAD ACCESS

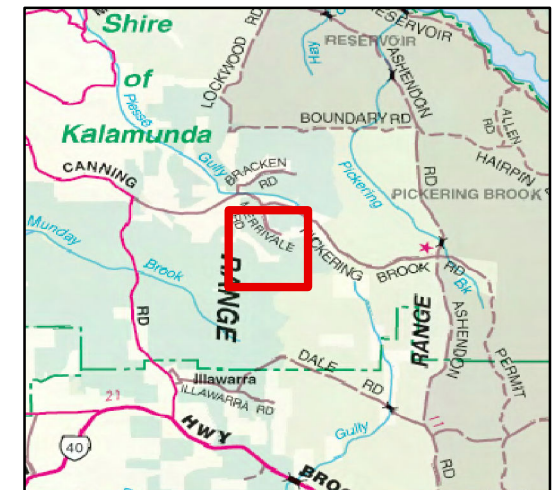
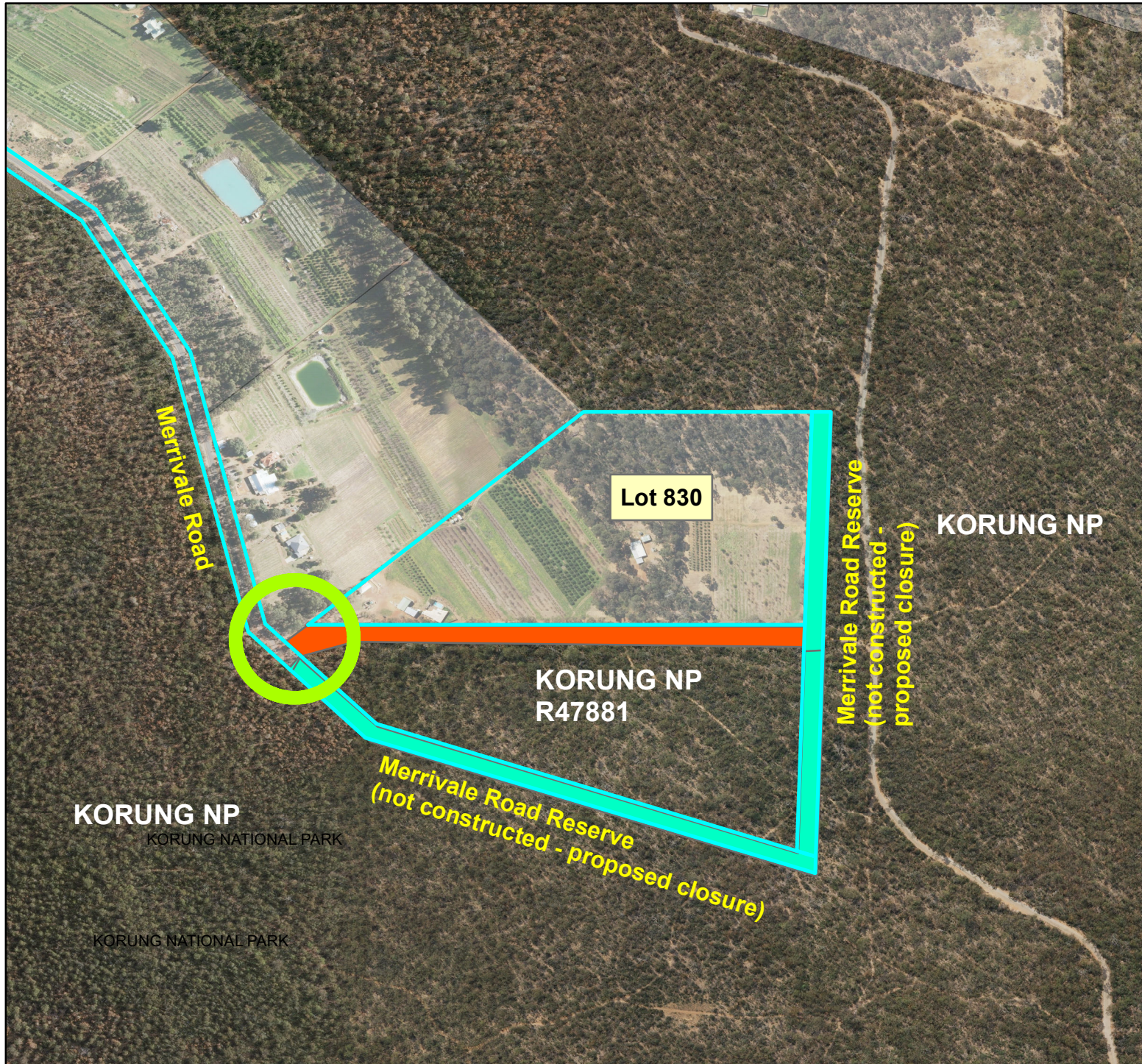
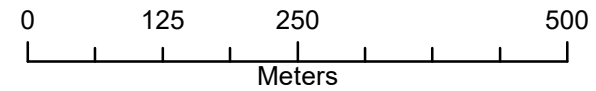

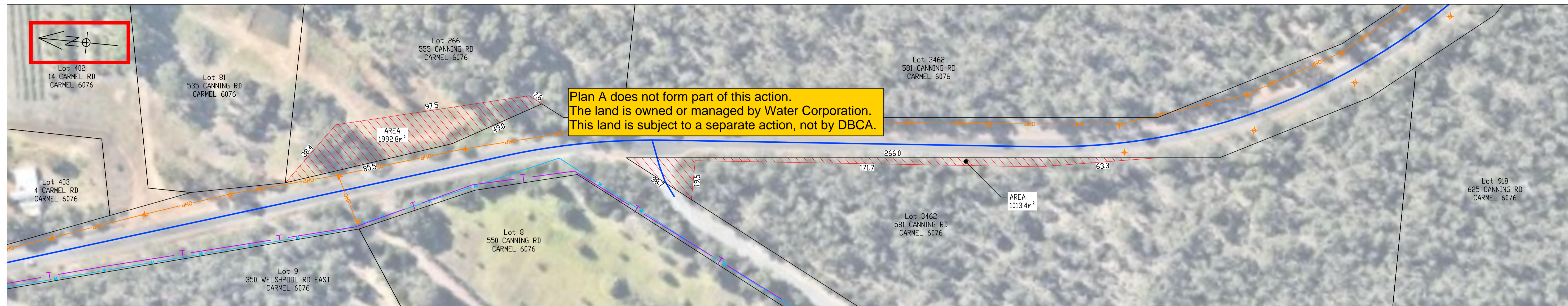

PLAN - A

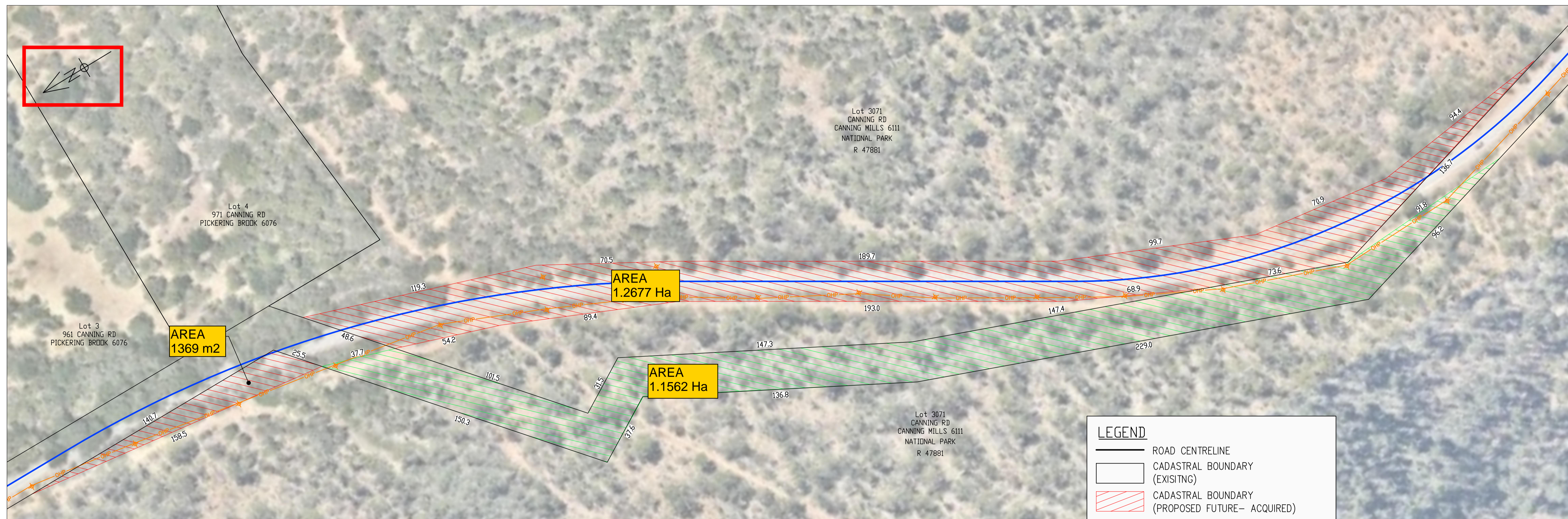

PLAN - B

CONCEPT ONLY

NOT FOR CONSTRUCTION

LEGEND

- ROAD CENTRELINE
- CADASTRAL BOUNDARY (EXISTING)
- CADASTRAL BOUNDARY (PROPOSED FUTURE- ACQUIRED)
- CADASTRAL BOUNDARY (PROPOSED FUTURE- DIVESTED)

SERVICES

- OVER HEAD POWER TRANSMISSION LINES
- POWER POLE / STREET LIGHT
- TELSTRA LINE
- WATER LINE

NOTES:

- CADASTRAL INFORMATION APPROXIMATE ONLY.
- ALL UNITS IN METRES UNL
- PRELIMINARY ONLY
- SERVICES LOCATIONS ARE INDICATIVE ONLY

Shire of Kalamunda **ASSET SERVICES**

LAND AQUISITION
CANNING RD / CANNING MILLS RD
DETAIL SHEET 1
CARMEL / CANNING MILLS

DETAIL
2 OF 4

DRAWING-No. 4031-40-01-02/A SHEET /REVISION ORIGINAL DRG. SIZE
A1

No.	REVISION	BY	DATE	AUTH	No.	REVISION	BY	DATE	AUTH
A	ISSUED FOR INFORMATION ONLY	AG	24/07/17	RK					

SCALE: 1:1000	SCALE IN METRES	SURVEYED: /2017	DRAWN: A. GREGORY	AUTHORISED: R. KORENHOF	Discipline: CI	Structure Code: 420
DATUM: AHD	GRID: PCG94	ENGINEERING SURVEYOR	INFRASTRUCTURE DESIGN OFFICER	MANAGER ASSET DELIVERY	JOB No. --	
		DESIGNED: A. GREGORY	CHECKED: R. KORENHOF	APPROVED: D. BLAIRE		
		INFRASTRUCTURE DESIGN OFFICER	COORDINATOR DESIGN SERVICES	DIRECTOR ASSET SERVICES		

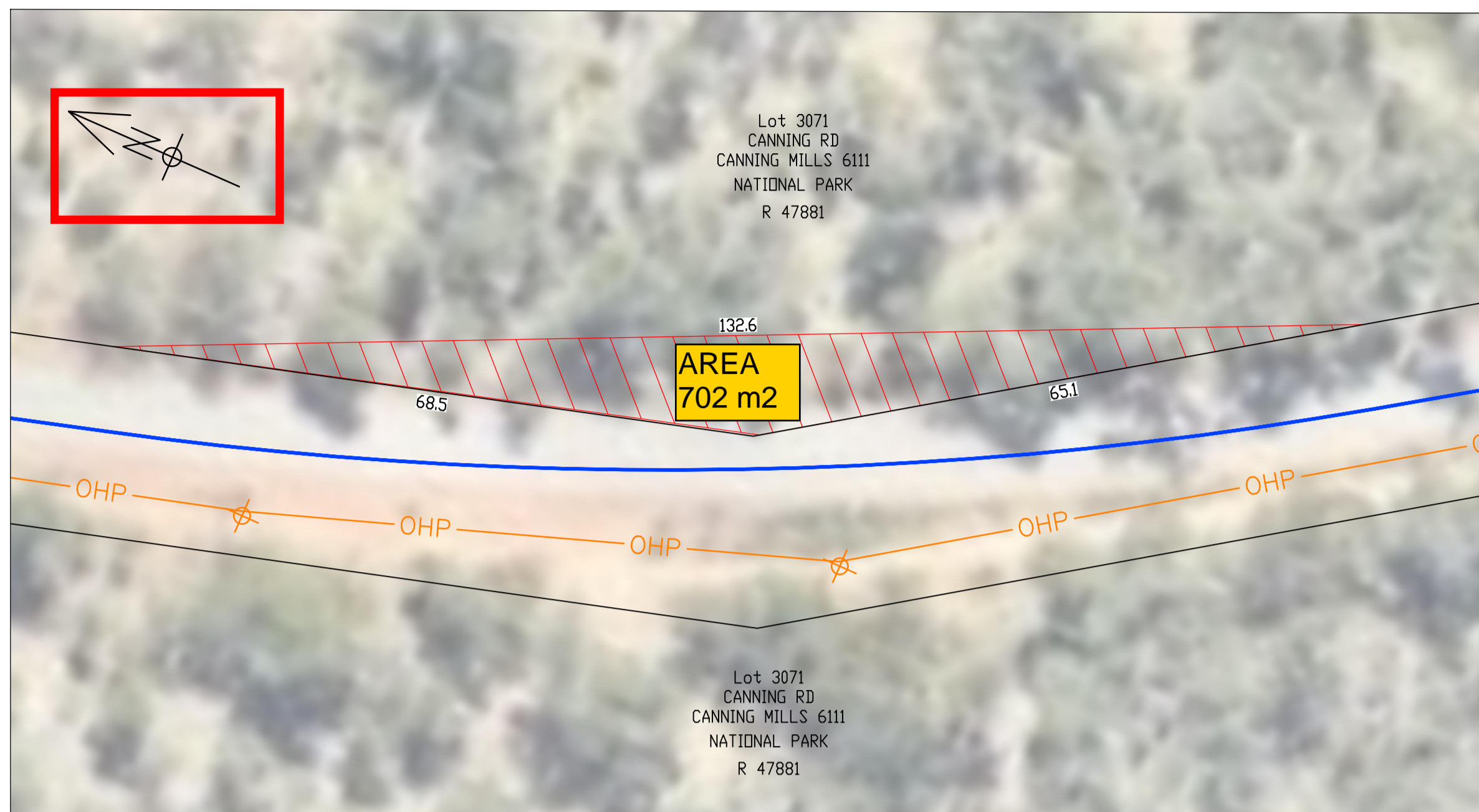

PLAN - C

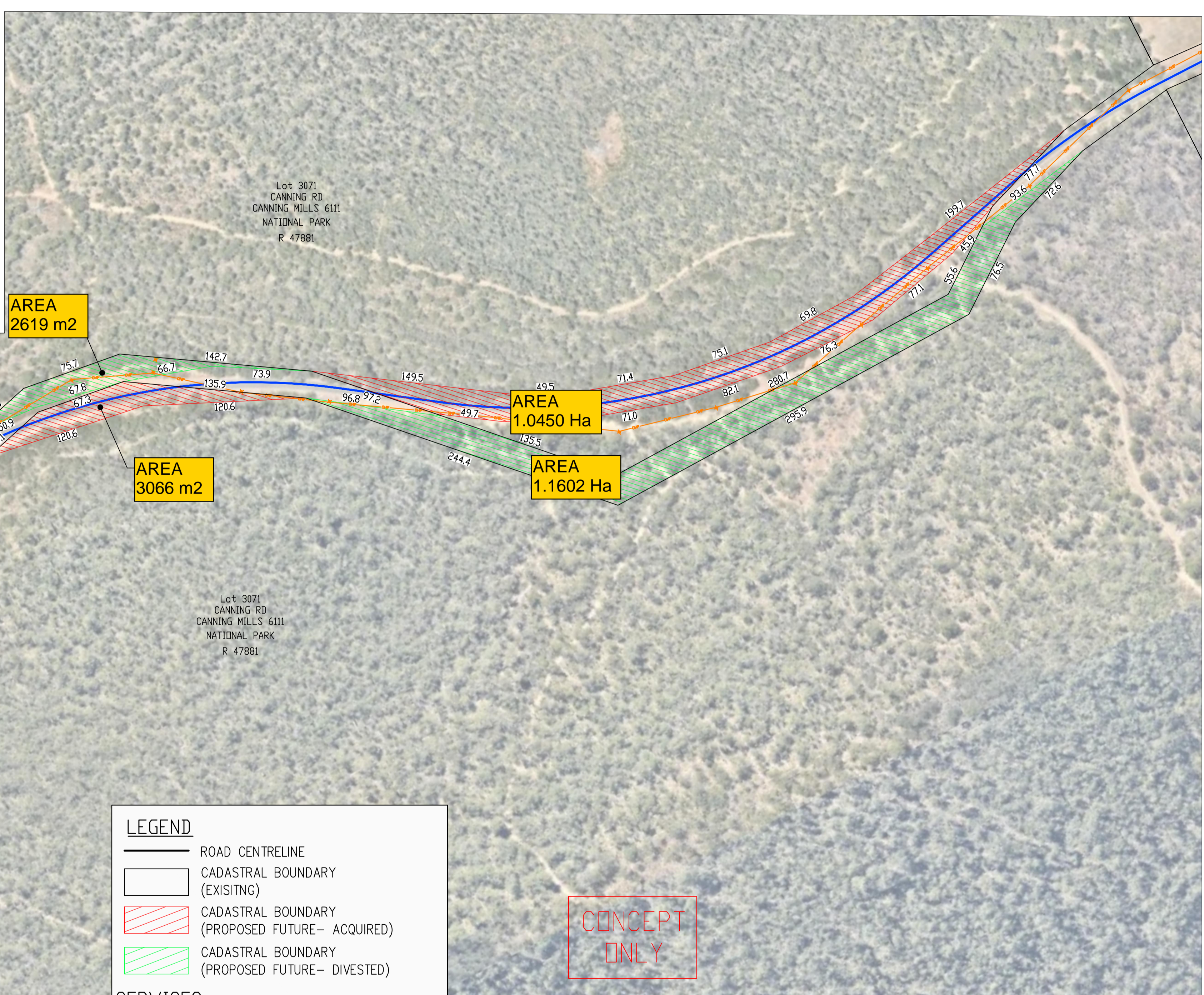

PLAN - D

LEGEND

- ROAD CENTRELINE
- CADASTRAL BOUNDARY (EXISTING)
- CADASTRAL BOUNDARY (PROPOSED FUTURE- ACQUIRED)
- CADASTRAL BOUNDARY (PROPOSED FUTURE- DIVESTED)

SERVICES

- OVER HEAD POWER TRANSMISSION LINES
- POWER POLE / STREET LIGHT
- TELSTRA LINE
- WATER LINE

NOTES:

- CADASTRAL INFORMATION APPROXIMATE ONLY.
- ALL UNITS IN METRES UN.D
- PRELIMINARY ONLY
- SERVICES LOCATIONS ARE INDICATIVE ONLY

CONCEPT ONLY

NOT FOR CONSTRUCTION



Shire of Kalamunda **ASSET SERVICES**

LAND AQUISITION
CANNING RD / CANNING MILLS RD
DETAIL SHEET 2
CARMEL / CANNING MILLS

DETAIL
3 OF 4

DRAWING-No. 4031-40-01-03/A SHEET /REVISION ORIGINAL DRG. SIZE
A1

No.	REVISION	BY	DATE	AUTH	No.	REVISION	BY	DATE	AUTH
A	ISSUED FOR INFORMATION ONLY	AG	24/07/17	RK					

AS SHOWN		SURVEYED: /2017	DRAWN: A. GREGORY	AUTHORISED: R. KORENHOF	Discipline: CI	Structure Code: 420
DATUM: AHD	GRID: PCG94	ENGINEERING SURVEYOR	INFRASTRUCTURE DESIGN OFFICER	MANAGER ASSET DELIVERY		
		DESIGNED: A. GREGORY	CHECKED: R. KORENHOF	APPROVED: D. BLAIR	JOB No. --	
		INFRASTRUCTURE DESIGN OFFICER	COORDINATOR DESIGN SERVICES	DIRECTOR ASSET SERVICES		

PLOTTED: Adam Gregory - 17/07/2017 10:43:35 AM FILE: J:\S_MANAGER\TECHNICAL\OFFICE DESIGN & DEVELOPMENT\PROJECTS\1515-14_1431\CANNING ROAD CYCLE LANES\ADMIN & DESIGN\4031-40-01-03-A.DWG PRR-----

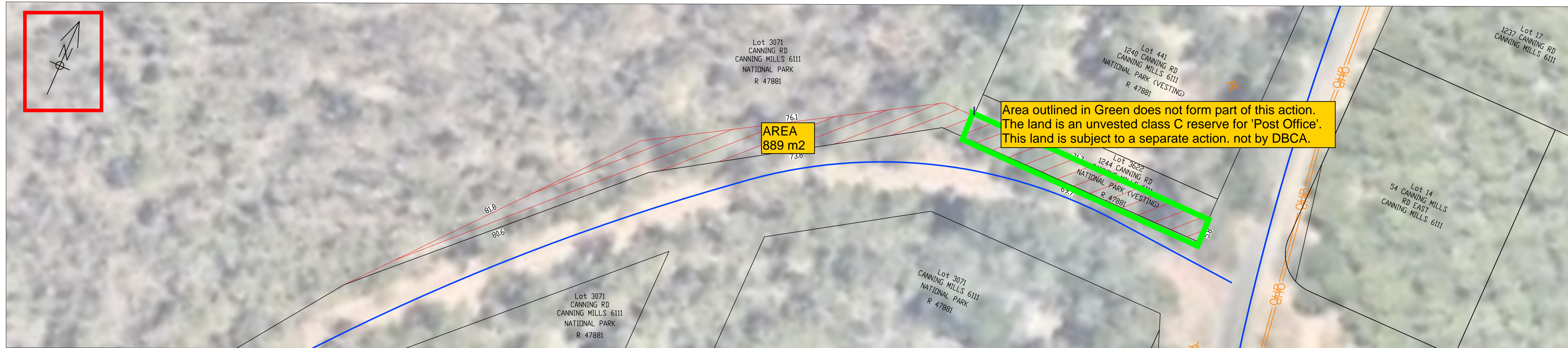

PLAN - E



PLAN - F

Shire of Kalamunda **ASSET SERVICES**

LAND ACQUISITION
 CANNING RD / CANNING MILLS RD
 DETAIL SHEET 3
 CARMEL / CANNING MILLS

DETAIL
4 OF 4

DRAWING-No. 4031-40-01-04/A SHEET /REVISION ORIGINAL DRG. SIZE
A1



No.	REVISION	BY	DATE	AUTH	No.	REVISION	BY	DATE	AUTH
A	ISSUED FOR INFORMATION ONLY	AG	24/07/17	RK					

AS SHOWN	SURVEYED: /2017	DRAWN: A. GREGORY 08/08/2017	AUTHORISED: R. KORENHOF 21/07/2017	Discipline: CI	Structure Code: 420
DATUM: AHD	ENGINEERING SURVEYOR	INFRASTRUCTURE DESIGN OFFICER	MANAGER ASSET DELIVERY	JOB No. --	
GRID: PC94	DESIGNED: A. GREGORY 08/06/2017	CHECKED: R. KORENHOF 21/07/2017	APPROVED: D. BLAIR 21/07/2017		
	INFRASTRUCTURE DESIGN OFFICER	COORDINATOR DESIGN SERVICES	DIRECTOR ASSET SERVICES		

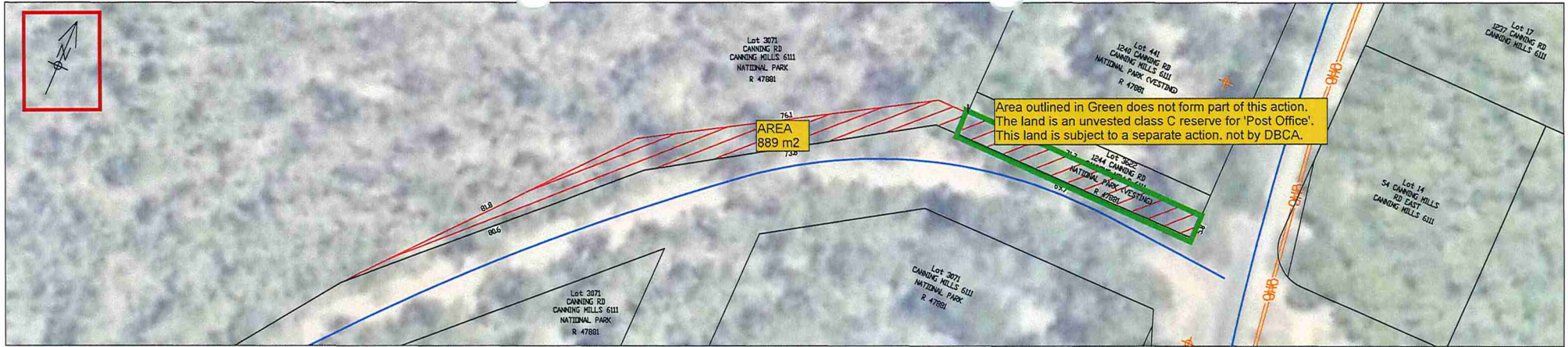

PLAN - E

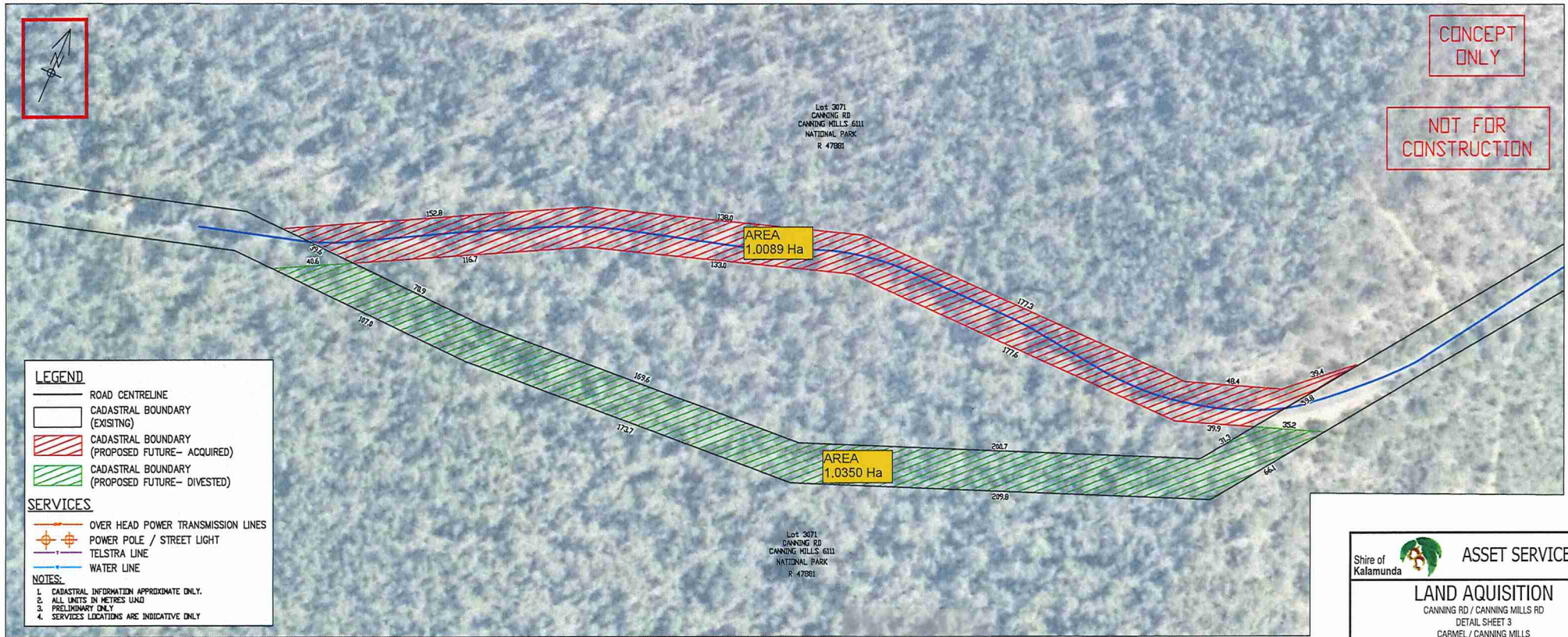

PLAN - F

LEGEND

- ROAD CENTRELINE
- CADASTRAL BOUNDARY (EXISTING)
- CADASTRAL BOUNDARY (PROPOSED FUTURE- ACQUIRED)
- CADASTRAL BOUNDARY (PROPOSED FUTURE- DIVESTED)

SERVICES

- OVER HEAD POWER TRANSMISSION LINES
- POWER POLE / STREET LIGHT
- TELSTRA LINE
- WATER LINE

NOTES:

1. CADASTRAL INFORMATION APPROXIMATE ONLY.
2. ALL UNITS IN METRES UNAD
3. PRELIMINARY ONLY
4. SERVICES LOCATIONS ARE INDICATIVE ONLY

Shire of Kalamunda **ASSET SERVICES**

LAND ACQUISITION
 CANNING RD / CANNING MILLS RD
 DETAIL SHEET 3
 CARMEL / CANNING MILLS

DETAIL
 4 OF 4

4031-40-01-04/A **A1**

NO.	REVISION	BY	DATE	AS IN	NO.	REVISION	BY	DATE	AS IN	NO.
1	ISSUED FOR INFORMATION ONLY	AC	24/07/17	RE						