

# RESERVE ACTION SHEET: CONSERVATION RESERVES

**RESERVE No. 47884**

**LOCAL GOVERNMENT:** City of Armadale

**NAME:** Midgegooroo National Park

**PURPOSE:** National Park

**VESTING:** Conservation and Parks Commission

**ACTION:** Excision of 5.1710 hectares from Midgegooroo National Park.

**REASON FOR ACTION:** Canning Dam Road and McNess Drive were constructed without creation of a dedicated road reserve and run through Midgegooroo National Park and Reserve 21569. To rationalise management of Canning Dam Road and McNess Drive, it was proposed to excise the existing constructed roads from the parks. The dedicated road reserve was created over the constructed alignment and the City of Armadale now have management over the maintenance of the roads.

**Date of amendment:** 24/08/2022

**Maps:** attached

**Customer advice:** attached

**Proposal Summary:** MIN1159/18

**Recommended IUCN classification:** 2

**Native Title:** Whadjuk People

<b>1 LAND UNIT LEADER</b>	To note	 02/06/23
<b>2 LAND UNIT</b>	Send scan of RAS, customer advice, Reserve Enquiry Detail and maps to:	
	• Lisa Wright (Kensington) DIGITAL COPY	NM 02/06/23
	• District Manager DIGITAL COPY	NM 02/06/23
	• Regional Manager DIGITAL COPY	NM 02/06/23
	• Geoffrey Banks GIS Branch DIGITAL COPY	NM 02/06/23
	If a 'Visitor Park' send to <a href="mailto:EParksrebuild@dbca.wa.gov.au">EParksrebuild@dbca.wa.gov.au</a>	N/A 02/06/23
	Attach Landgate RDR to file	KW 02/06/23
	Strikethrough from Proposals spreadsheets	KW 02/06/23
Create Conservation Commission summary	NM 02/06/23	
TENIS amended	AG 05/12/22	
<b>3 EXECUTIVE DIRECTOR, PARKS AND VISITOR SERVICES</b>	To note	

**Customer Advices for Reserve Actions  
1/09/2022 - 30/09/2022**

**City of Armadale 1/09/2022 - 30/09/2022**

Reserve No.	Land Description	DPLH File No.	Volume/Folio	Action	Document No.	Registered	Street Name	Area	Public Plans
21569	Lot 3091 on Deposited Plan 415367  Lot 3092 on Deposited Plan 415367	00322-1936	3175-67  3175-68	Management Order to Conservation and Parks Commission care of Department of Biodiversity, Conservation and Attractions of Locked Bag 104, Bentley Delivery Centre WA 6983  To be utilised for the designated purpose of "Recreation" only.	P261023	24/08/2022	McNess Drive, Roleystone	27.6273 Ha	
21569	Lot 3400 on Deposited Plan 91493	00322-1936	3151-592	Amendment of Reserve to now comprise Lots 3091 and 3092 on Deposited Plan 415367 in lieu of Lot 3400 on Deposited Plan 91493 and its area being increased (recalculated) to 27.6273 hectares, accordingly.	P261022	24/08/2022	McNess Drive, Roleystone	27.6273 Ha	
21569	Lot 3400 on Deposited Plan 91493	00322-1936	3151-592	Revocation of Management Order No. (Unnumbered) being the Order in Council Gazetted on 22 March 1957.	P261021	24/08/2022	McNess Drive, Roleystone	27.4 Ha	
47884	Lot 3089 on Deposited Plan 36443	50834-2004	3134-938	Amendment of Reserve to include Lots 3093, 3094, 3095 and 3103 on Deposited Plan 415366 in lieu of Lot 3089 on Deposited Plan 36443 and its area being reduced to 2485.8432 hectares, accordingly.	P261017	24/08/2022	Canning Dam Road, Ashendon, Bedforddale & Roleystone	2485.8432 Ha	
5913	That part of Reserve 5913 depicted as Lot 3102 on Deposited Plan 415367	02203-1889	3175-75	Amendment of Reserve to excise that part of Reserve 5913 depicted as Lot 3102 on Deposited Plan 415367 and its area being reduced to 49265.2133 hectares, accordingly.	P261020	24/08/2022	Canning Dam Road, Ashendon	49265.2133 Ha	

# Canning Dam Road / McNess Drive Locality Map

## Legend

-  Canning Dam Road / McNess Drive
-  National Park
-  5(1)(g) Reserve
-  State Forest
-  Freehold
-  Crown Reserve
-  Unallocated Crown Land
-  Public Roads
-  Water



1:35,189

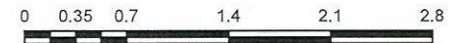

Projection: Universal Transverse Mercator  
MGA Zone 50, Datum: GDA94

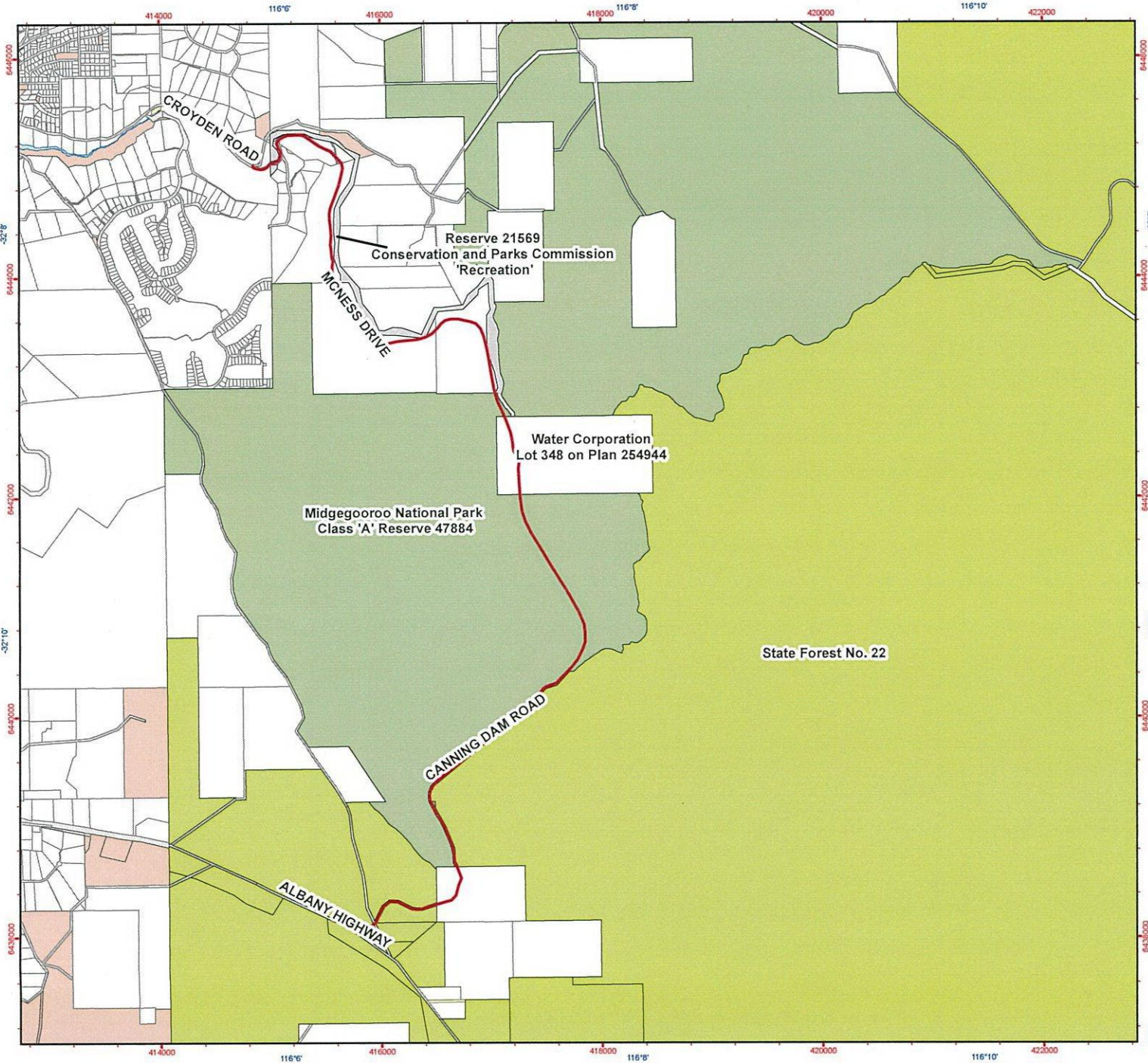
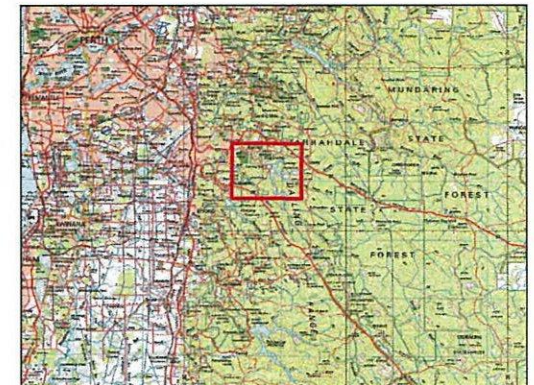

Grid shown at 2000 metre intervals  
Grid shown at 2 minutes intervals

The Dept. of Parks and Wildlife does not guarantee that this map is without flaw of any kind and disclaims all liability for any errors, loss or other consequence which may arise from relying on any information depicted.  
Roads and tracks on land managed by DP&W may contain unmarked hazards and their surface condition is variable. Exercise caution and drive to conditions on all roads.

Produced by the  
Department of  
Biodiversity, Conservation and Attractions



Department of Biodiversity,  
Conservation and Attractions

Job Ref: 2006/004358, Produced at 9:42am, on Jan 10, 2017