

RESERVE ACTION SHEET: CONSERVATION RESERVES

RESERVE No. 47956

LOCAL GOVERNMENT: Shire of Augusta-Margaret River

NAME: Bramley National Park A47956

PURPOSE: National Park

VESTING: Conservation Commission

ACTION

Amendment of Reserve to include Lots 506-510 on Deposited Plan 73072 in lieu of Lot 350 on Deposited Plan 36437.

Total Area: 3892.00 to 3894.80 hectares

REASON FOR ACTION

As part of the widening and upgrades to Bussell Highway Main Roads requested the excision of 4.03 hectares from Bramley National Park.

To offset the excision and to rationalise the boundaries of Bramley National Park areas of proposed road reserves are to be closed and added to the national park.

The addition of the areas of closed road reserve have resulted in an increase of 2.80 hectares to Bramley National Park.

Date of amendment: 25/5/2014

Maps: 40-41, 68-73

Customer advice: 76

Proposal Summary: 35-36

IUCN classification: Ia

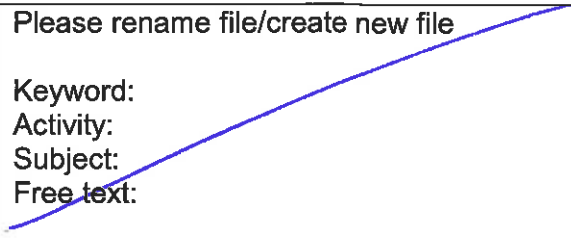
1	LAND UNIT LEADER	To note	<i>ful 13/3/15</i>
2	LAND UNIT	Send copies of advice and maps to: <ul style="list-style-type: none"> • Lisa Wright (Kensington) DIGITAL COPY • District Manager DIGITAL COPY • Regional Manager DIGITAL COPY Attach TENIS gazettal history to file Delete from District Proposals spreadsheets Create Conservation Commission summary	<i>[Signature] 13/3</i> <i>[Signature] 13/3</i> <i>[Signature] 13/3</i> <i>[Signature] 13/3</i> <i>[Signature] 13/3</i> <i>[Signature] 13/3</i>
3	DIRECTOR, PARKS AND VISITOR SERVICES	To note	
4	C.I.S.	Please rename file/create new file Keyword: Activity: Subject: Free text:	

RESERVE ACTION SHEET: CONSERVATION RESERVES

RESERVE No. 47956 **LOCAL GOVERNMENT:** Shire of Augusta Margaret River

NAME: Wooditjup National Park

PURPOSE: National Park

VESTING: Conservation Commission of Western Australia

ACTION: Amendment of reserve to exclude lots 550, 551 and 552 on Deposited Plan 402885. Excision of 0.5415 hectares from Wooditjup National Park, area reduced to 3894.2685 hectares.

REASON FOR ACTION: Excision from the Wooditjup National Park (formerly named Bramley National Park) to allow for the construction of the Margaret River perimeter road, or Margaret River bypass road, east around the Margaret River townsite. The road provides an alternative route for those travelling through Margaret River and reduces congestion in Margaret River. The excision was requested by Main Roads Western Australia, excisions from Timber Reserve 60/25 and State Forest 56 were also required to complete the project.

Date of amendment: 24/03/2022

Maps: attached

Customer advice: attached

Proposal Summary: MIN250-14

Recommended IUCN classification: 2

Native Title: South West Boojarah 2

1 LAND UNIT LEADER	To note	 3/8/23
2 LAND UNIT	Send scan of RAS, customer advice, Reserve Enquiry Detail and maps to:	
	• Lisa Wright (Kensington) DIGITAL COPY	NM 3/8/23
	• District Manager DIGITAL COPY	NM 3/8/23
	• Regional Manager DIGITAL COPY	NM 3/8/23
	• Geoffrey Banks GIS Branch DIGITAL COPY	NM 3/8/23
	If a 'Visitor Park' send to EParksrebuild@dbca.wa.gov.au	NM 3/8/23
	Attach Landgate RDR to file	KW 03/08/23
	Strikethrough from Proposals spreadsheets	N/A 05/07/23
Create Conservation Commission summary	NM 05/07/23	
TENIS amended	AG 13/06/22	
3 EXECUTIVE DIRECTOR, PARKS AND VISITOR SERVICES	To note	

TENIS - 9/3/15 RDORIA
 WHITE FOLDER - 9/3/15 RDORIA
 SHAPEFILE - 9/3/15 RDORIA
 PROPOSED TENURE - N/A.

AMENDMENT TO R47956
 TO INCLUDE LOTS 506-510 ON DP 73072
 ADDITION OF (+2.8085ha)

Customer Advice

(SOUTH WEST REGION)
 BLACKWOOD DISTRICT

Customer Advices for Reserve Actions
 1/10/2014 - 31/10/2014

Shire of Augusta-Margaret River 1/10/2014 - 31/10/2014 (BRAMLEY NAT PARK) (2010/000975)

Reserve No.	Land Description	DoL File No.	Volumes/Folio	Action	Document No.	Registered	Street Name	Area	Public Plans
19887	Lot 5585 on Plan 39854	01582-1922-01RO	3133-167	?	M761896	09/09/2014	10882 Bussell Highway, Forest Grove	36449 sqm	
19887	Lot 5585 on Plan 39854 Bussell Highway, Forest Grove	01582-1922-01RO	3133-167	Management Order to Margaret River Independent School Inc. 10890 Bussell Highway Forest Grove WA 6285 l. to be utilised for the designated purpose of "School and Community Centre" only. for the designated purpose of "School and Community Centre"	M761899	09/09/2014	10882 Bussell Highway, Forest Grove	36449 sqm	
19937	Lot 5612 Bussell Highway, Forest Grove	03565-1928-01RO	3133-769	Management Order to Margaret River Independent School Inc. 10890 Bussell Highway Forest Grove WA 6285 l. to be utilised for the designated purpose of "Hall Site and Recreation" only. for the designated purpose of "Hall Site and Recreation"	M761898	09/09/2014	5612 Bussell Highway, Forest Grove	70262 sqm	
19937	Lot 5612 Bussell Highway, Forest Grove	03565-1928-01RO	3133-769	?	M761897	09/09/2014	5612 Bussell Highway, Forest Grove	70262 sqm	
27432	Lot 448 on Plan 209561	03461-1964-01RO	3002-245	Change of Purpose to "For the Purposes of the School Education Act 1999"	M756094	02/09/2014	21 Hillview Road, Augusta	11.1871 Ha	
27432	Lot 448 on Plan 209561	03461-1964-01RO	3002-245 3002-245	Management Order to Minister for Education, care of Department of Education, 151 Royal Street, East Perth 6004. l. To be utilised for the designated purpose of "For the Purpose of the School Education Act 1999" only; and for the designated purpose of "For the Purposes of the School Education Act 1999"	M756095	02/09/2014	21 Hillview Road, Augusta	11.1871 Ha	
47956	Lot 350 on Plan 36437	50000-2003-01RO	3134-959	Amendment of Reserve to Include Lots 506 - 510 on Deposited Plan 73072 in lieu of Lot 350 on Deposited Plan 36437 and its area being increased to 3894.8085 hectares accordingly.	M651604	28/05/2014		3894.8085 Ha	Cowaramup SW(25)

Amendment to Bramley NT

TO: NICOLA MINCHAM (LAND UNIT),
 ALL RELEVANT DATABASES
 AMENDED INCLUDING TENIS.
 RELEVANT DOCUMENTS ON THIS
 FILE AT PAGES. 68-75.
 RDoria 9/3/15

**Customer Advices for Reserve Actions
1/04/2022 - 30/04/2022**

Shire of Augusta-Margaret River 1/04/2022 - 30/04/2022

Reserve No.	Land Description	DPLH File No.	Volume/Folio	Action	Document No.	Registered	Street Name	Area	Public Plans
38650	That part of Lot 300 on Deposited Plan 54542 as depicted as Lot 556 on Deposited Plan 402856	01649-1981	3154-947	Amendment of Reserve to exclude Lot 556 on Deposited Plan 402856 and its area reduced to 50.2073 hectares accordingly.	P086130	24/03/2022	Perimeter Road, Bramley	50.2073 Ha	
47956	That part of Lot 352 on Deposited Plan 36437 now depicted as Lots 550 and 551 on Deposited Plan 402855 That part of Lot 351 on Deposited Plan 36437 now depicted as Lot 552 on Deposited Plan 402855	50000-2003	3134-961 3134-960	Amendment of Reserve to exclude Lots 550, 551 and 552 on Deposited Plan 402855 and its area reduced to 3894.2685 hectares accordingly.	P086131	24/03/2022	Wooditjup National Park	3894.2685 Ha	

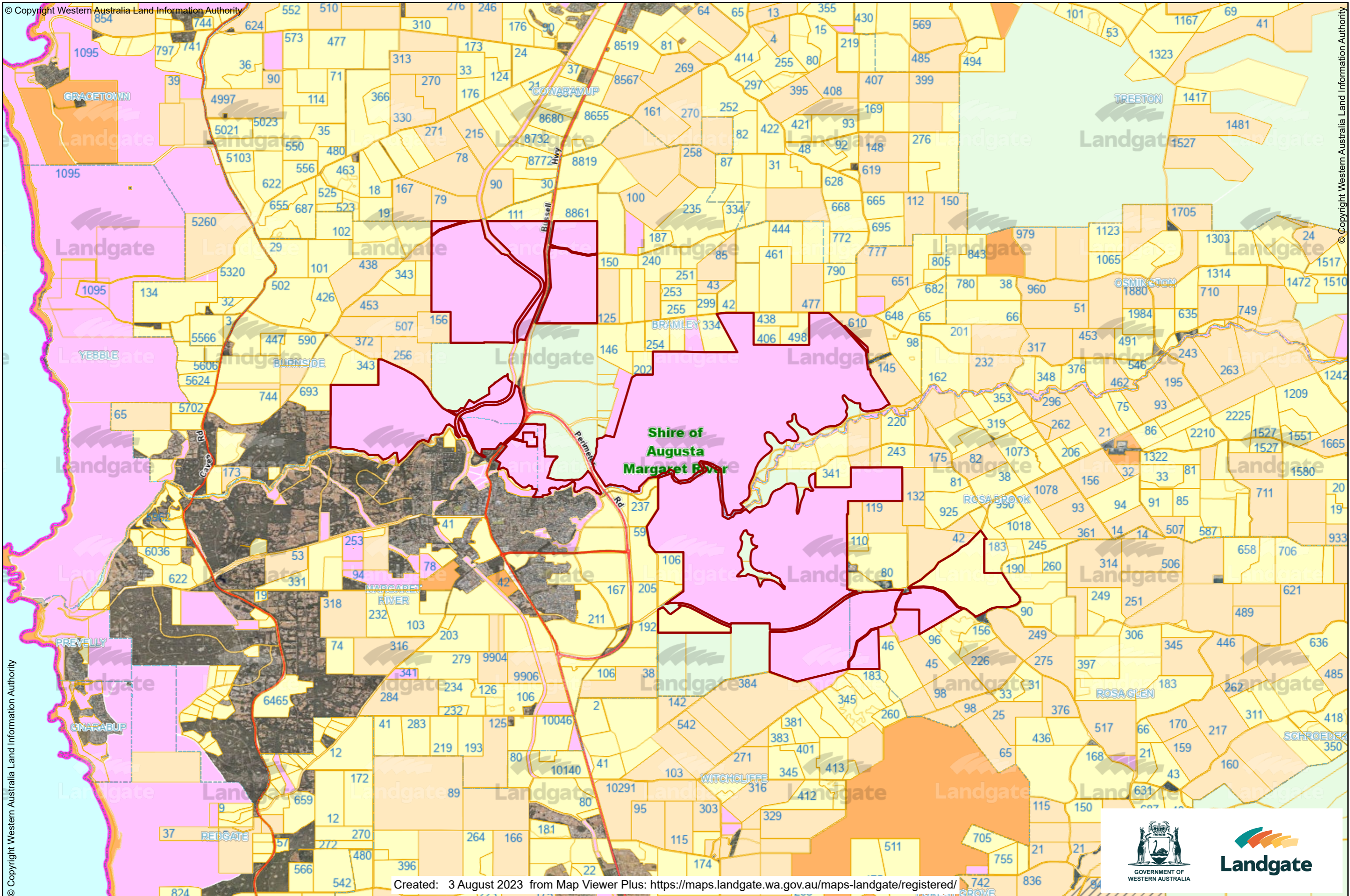

Created: 3 August 2023 from Map Viewer Plus: <https://maps.landgate.wa.gov.au/maps-landgate/registered/>



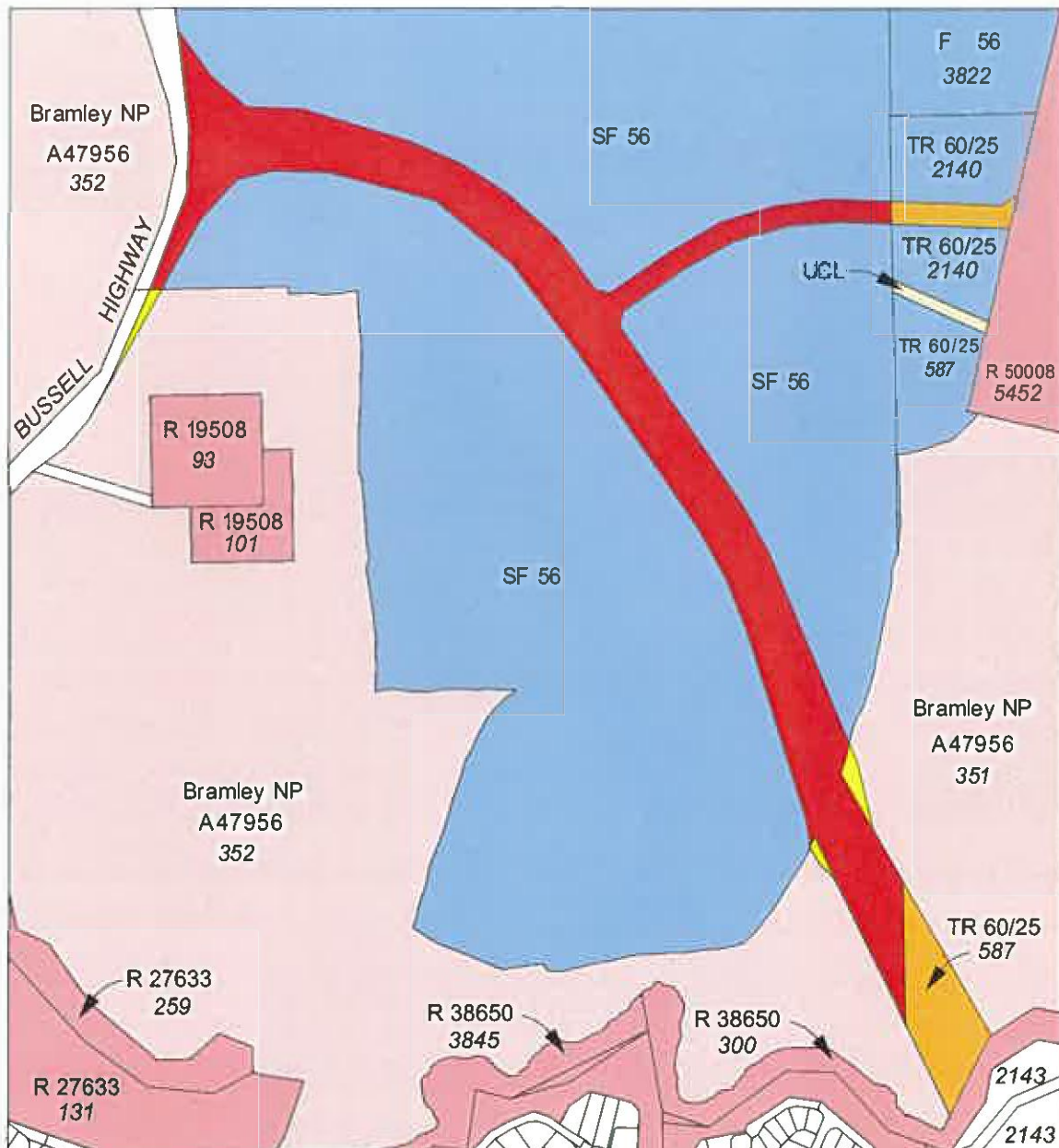

PROPOSED EXCISIONS FROM STATE FOREST No. 56,
TIMBER RESERVE 60/25 AND BRAMLEY NATIONAL PARK
FOR PROPOSED MARGARET RIVER BYPASS

LEGEND

1. Area proposed (24.48ha) to be excised from State Forest No. 56
2. Area proposed (0.54ha) to be excised from Bramley National Park (A47956)
3. Area proposed (4.02ha) to be excised from Timber Reserve 60/25
4. State forest and timber reserve adjoining area subject of excision
5. Crown reserve (National Park) adjoining area subject of excision
6. Other Crown reserve
7. UCL

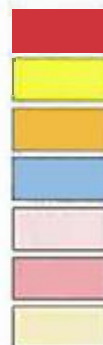

SCALE 1 : 12 000

On Landgate plan: COWARAMUP SW (1930-III-SW)
On Department of Parks and Wildlife plan: 1930 - II & III
Areas subject to survey

LANDGATE COPY OF ORIGINAL NOT TO SCALE Wed Jun 9 09:26:08 2010 JOB 34605374

DP 36437

EDVER	AMENDMENT	BY	SIGNATURE	DATE	APPROVED	Authorised Land Officer	Date

LOT	FORMER TENURE	PLAN/DNA	TITLE
350	Pt. S.F. 56	DP 205443	CLR 3068/756
351	Pt. S.F. 56	DP 205443	
	Pt. F.A. 60/25	DP 204889	
		DP 238025	
		DP 232031	
		DP 282933	
	4363 (A 2770)	DP 32360	
	RIVER ROAD	DP 32460	
	ROSA WINDOM ROAD	DP 23705	
	ROSA WINDOM ROAD	DP 282951	
		DP 287556	
		DP 238025	
352	Pt. S.F. 56	DP 205443	
	U.C.L.	DP 225719	
	MICHELLE RD	DP 225719	
	RIVER VIEW ROAD	DP 225719	

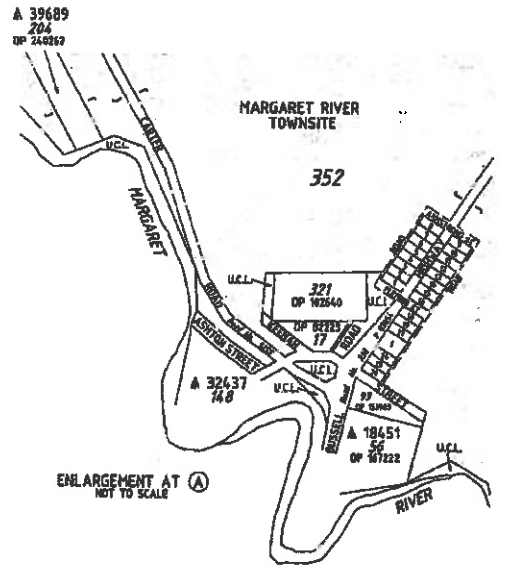
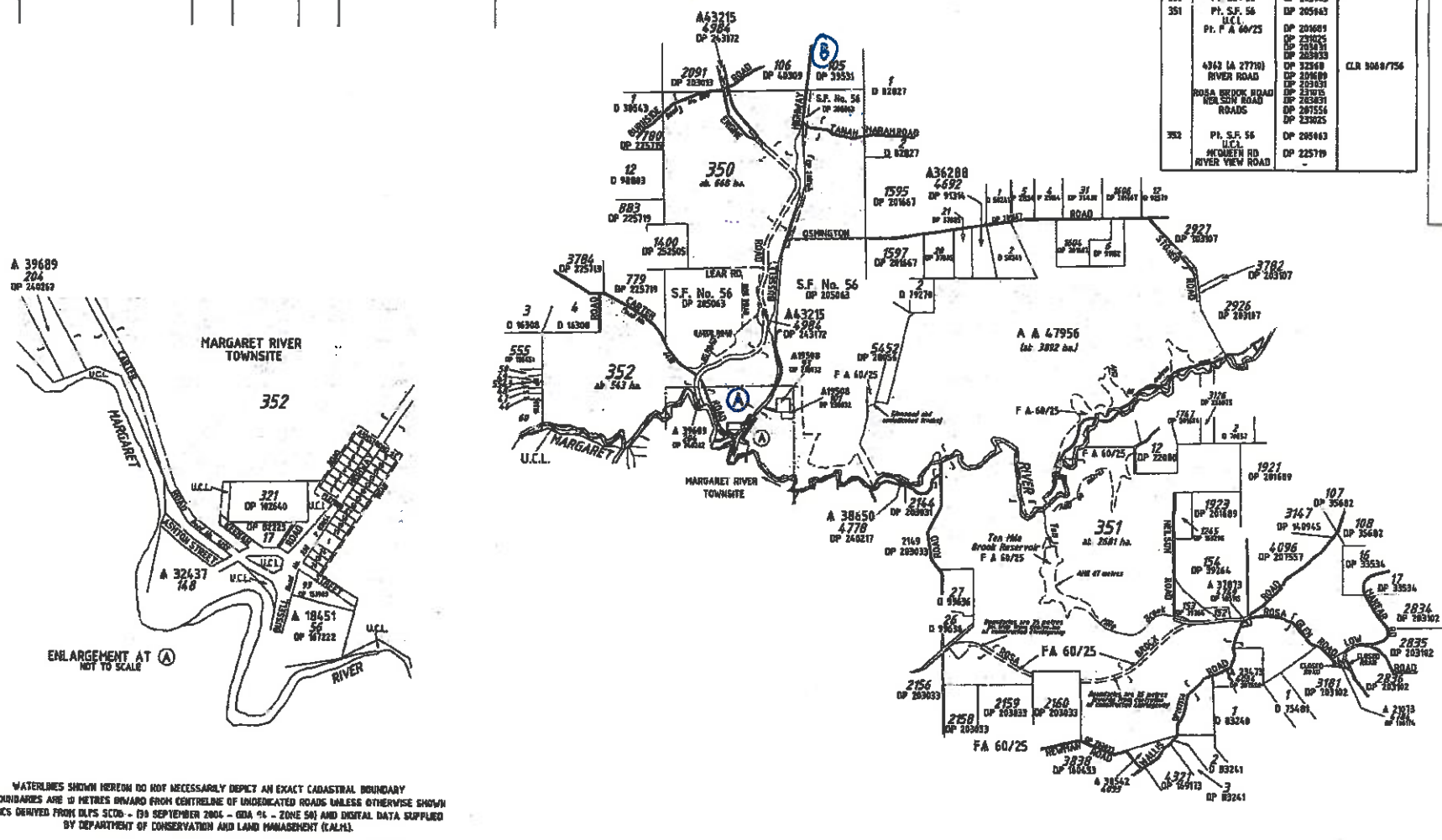

WATERLINES SHOWN HEREON DO NOT NECESSARILY DEPICT AN EXACT CADASTRAL BOUNDARY
 LOT BOUNDARIES ARE 10 METRES INWARD FROM CENTRELINE OF UNDEICATED ROADS UNLESS OTHERWISE SHOWN
 GRAPHICS DERIVED FROM DLFS SC04 - (31 SEPTEMBER 2004 - GDA 94 - ZONE 56) AND DIGITAL DATA SUPPLIED
 BY DEPARTMENT OF CONSERVATION AND LAND MANAGEMENT (CALM).

TYPE PURPOSE		CHOWN SUBDIVISION	FORMER TENURE	SCALE ALL DISTANCES ARE IN METRES	LOICED DATE 2/11/04	TYPE OF VALIDATION	IN CHECK FOR DEALINGS		 DEPOSITED PLAN 36437
PLAN OF		Lots 350 - 352	SEE TABLE	1:40000	DATE 2/11/04	FULL ASSESS ✓ LEGAL COMMENT ✓ COMPARED ✓ RECORDED ✓ BY <i>Deirdre Hyslop</i>	SUBJECT TO <i>Royal Assent of SA</i> FOR AUTHORIZED LAND OFFICER APPROVED DATE 8.12.04		
DISTRICT		SUSSEX	TOWNSHIP	MARGARET RIVER	SUBJECT TO SURVEY NOT FOR ALIENATION PURPOSES		APPROVED DATE 8.12.04		SHEET 1 OF 1 EDITION 1 OF VERSION 1
DOLA FILE		2000-2000/01	LOCALITY	MARGARET RIVER	REFERENCE CORR - 5422-200 (loop 7)		APPROVED DATE 8.12.04		
LOCAL AUTHORITY		SHIRE OF AUGUSTA-MARGARET RIVER	SURVEY FROM DL1 - MARGARET RIVER		APPROVED DATE 8.12.04		APPROVED DATE 8.12.04		



AMENDMENTS TABLE			
VERSION	AMENDMENT	AUTHORISED BY	DATE
2	Audit Requirements	William S. GUEST	02/07/2012
3	Audit Requirements	William S. GUEST	26/07/2012

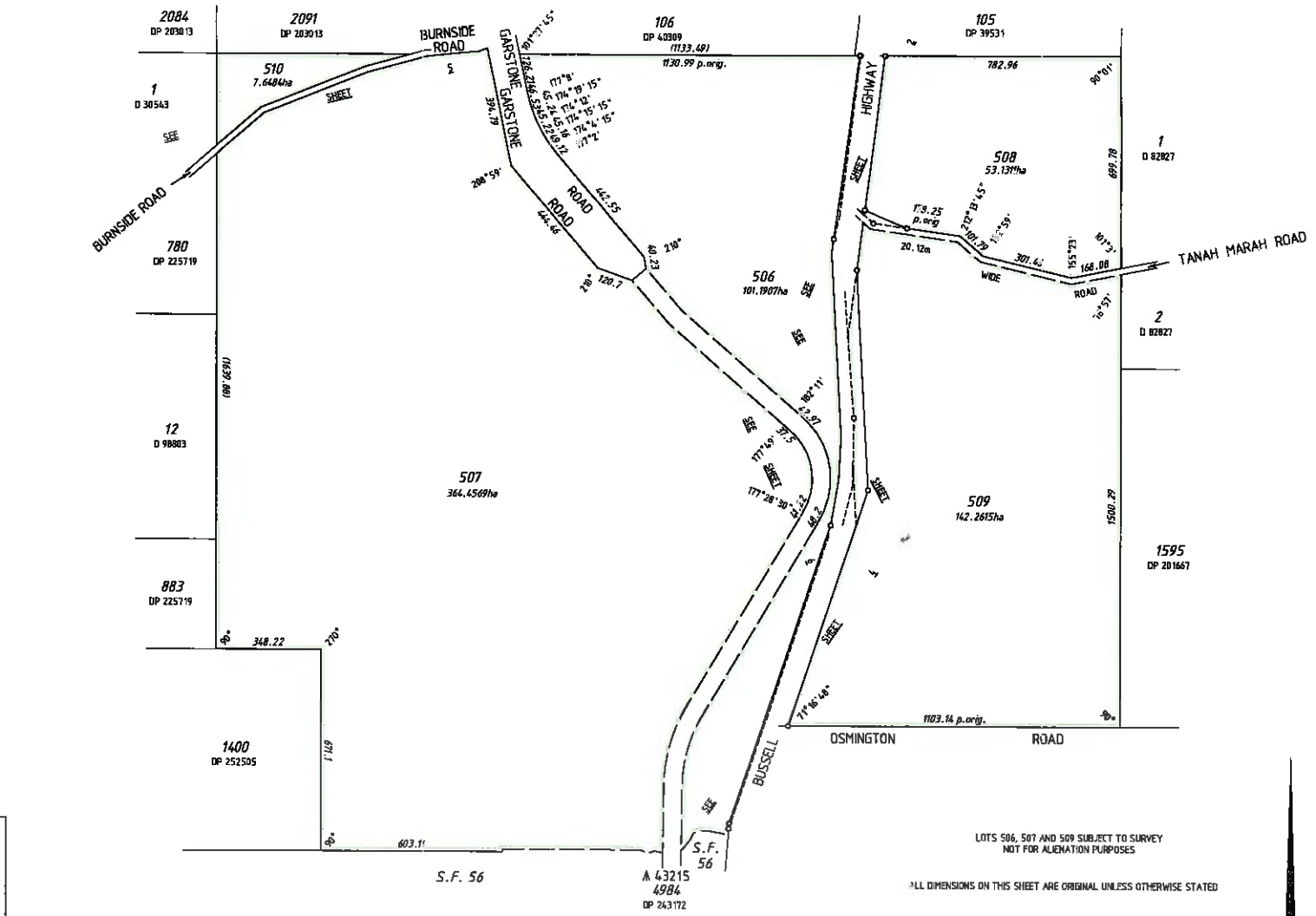

INTERESTS AND NOTIFICATIONS

SUBJECT	PURPOSE	STATUTORY REFERENCE	ORIGIN	LAND BURDENED	BENEFIT TO	COMMENTS

Reg. 26A (2) - Limited marking survey in accordance with the Survey Practice September 2011, Landgate file 00059-2011/031 Guidelines for Surveys of Roads through Forest (Approval ID 511-11 dated 21



FORMER TENURE TABLE

LOT	FORMER TENURE	ON PLAN / DIAGRAM	TITLE
502-505, 507-510	PT LOT 350	DP 36437	LR 3134/959
506	PT LOT 350	DP 36437	LR 3134/959
509	LOT 500	INSET (SEE SHEET 3)	

TYPE		CROWN
PURPOSE		SUBDIVISION
PLAN OF		LOTS 506-510 AND ROAD WIDENINGS (LOTS 502-505)
DISTRICT	SUSSEX	S.S.A. NO
TOWNSITE		
R.D.L. FILE No.	50000-2003	FORMER TENURE
LOCALITY	BRAMLEY, BURNSIDE	SEE FORMER TENURE TABLE
LOCAL AUTHORITY	SHIRE OF AUGUSTA- MARGARET RIVER	
FIELD BOOK	118640	ON INDEX
SURVEYOR'S CERTIFICATE - Reg 54 I, William S. GUEST, hereby certify that this plan is accurate and is a correct representation of the actual survey and/or all modifications from measurements. (Please if applicable, underlines for the purpose of this plan and that it complies with the relevant written law in relation to which it is lodged. William S Guest 2012.07.31 10:49:31 +0800 Licensed Surveyor		
MARGARET RIVER SURVEY CO. 2721 South St. Mt. Margaret WA 6450 Telephone: (08) 94278125 Facsimile: (08) 97923220 Email: info@mrisurveys.com.au Scale: 1:10000 @ A2 ALL DISTANCES ARE IN METRES REG REF: 11629-0019 DP: 3072400-CSD		
LODGED	TYPE OF VALIDATION	
DATE: 21-Dec-11	VALIDATED BY: B. Francis	ISSUED: 31-July-2012
REASON: N/A	LEGAL REPRESENTATIVE: B. Francis	I.D.C.:
EXEMPT FROM: N/A	TRIM:	P.S.T.:
APPROVED BY WESTERN AUSTRALIAN PLANNING COMMISSION EXEMPT FROM WAPC APPROVAL Delegated under Sec 197 & 204 of Act 2005		
IN ORDER FOR DEALINGS Reserve Action Road Closure Dedication Action 31-July-2012 DATE		
APPROVED REG26A (2) 28-May-2014 DATE		
Landgate Western Australian Land Information Authority		
DEPOSITED PLAN 73072 SHEET 1 OF 6 SHEETS VERSION 3		

79

HELD BY LANDGATE
IN DIGITAL FORM ONLY.

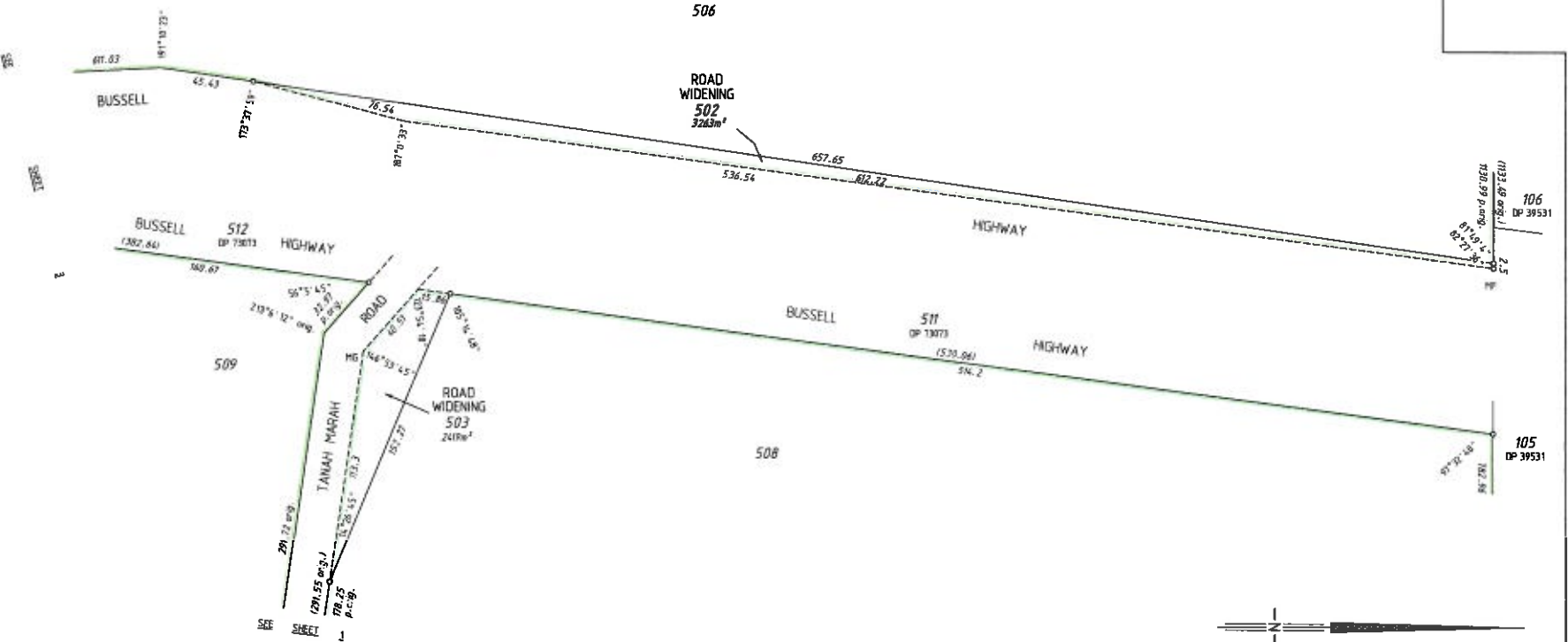

FOR HEADING SEE SHEET 1
FOR INTERESTS AND NOTIFICATIONS
SEE SHEET 1

 Margaret River Survey Co. Number of the MARGARET RIVER SURVEY CO.	 Landgate Western Australian Land Information Authority
SCALE 1:1500 at A2 ALL DISTANCES ARE IN METRES	DEPOSITED PLAN 73072
SHEET 2 OF 6 SHEETS VERSION 3	

Handwritten mark

HELD BY LANDGATE
IN DIGITAL FORM ONLY.

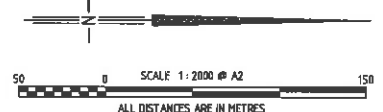
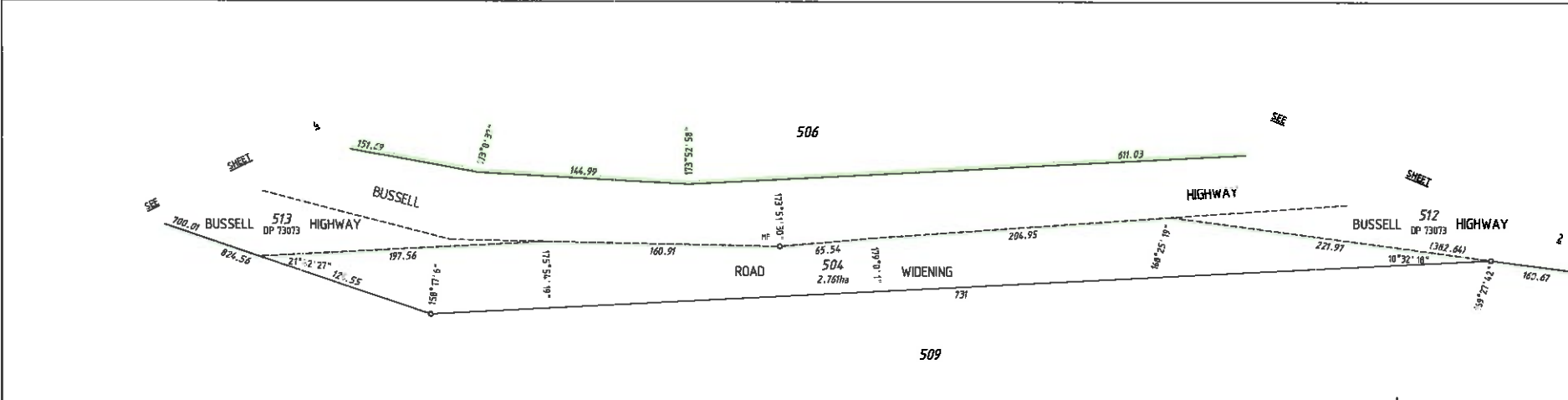
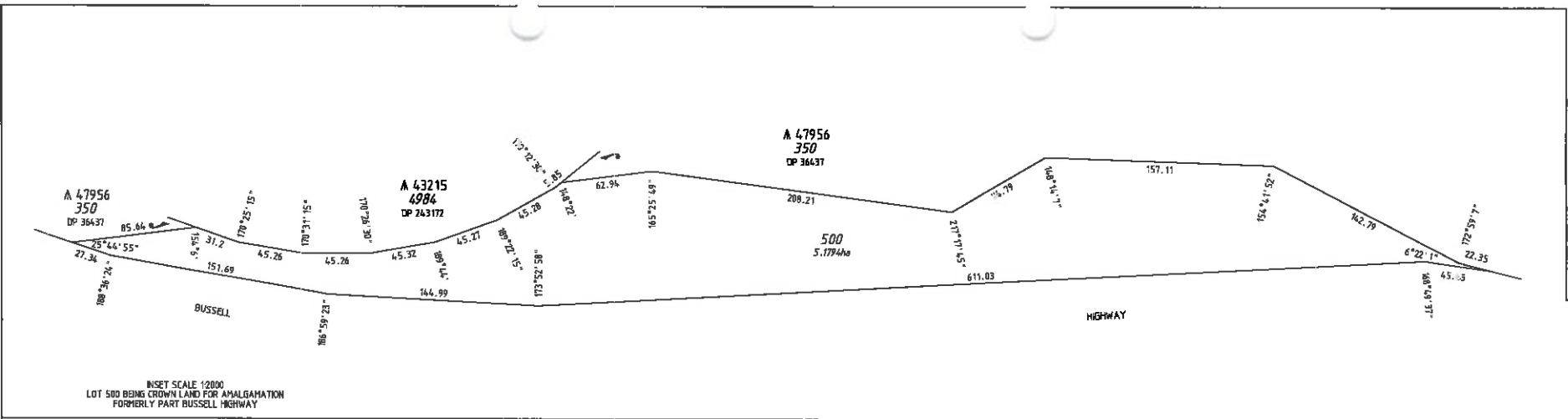

FOR HEADING SEE SHEET 1
FOR INTERESTS AND NOTIFICATIONS
SEE SHEET 1

<p>MARGARET RIVER SURVEY CO. Member of the PROFESSIONAL LAND SURVEYORS MARS No. 971624p-0411 - DP1302000-050</p>	<p>Landgate Western Australian Land Information Authority</p>
<p>SCALE 1:2000 at A2 ALL DISTANCES ARE IN METRES</p>	<p>DEPOSITED PLAN 73072</p>
<p>SHEET 3 OF 6 SHEETS VERSION 3</p>	

LANDGATE COPY OF ORIGINAL NOT TO SCALE Mon Mar 9 10:04:17 2015 JOB 47082634

HELD BY LANDGATE
IN DIGITAL FORM ONLY.

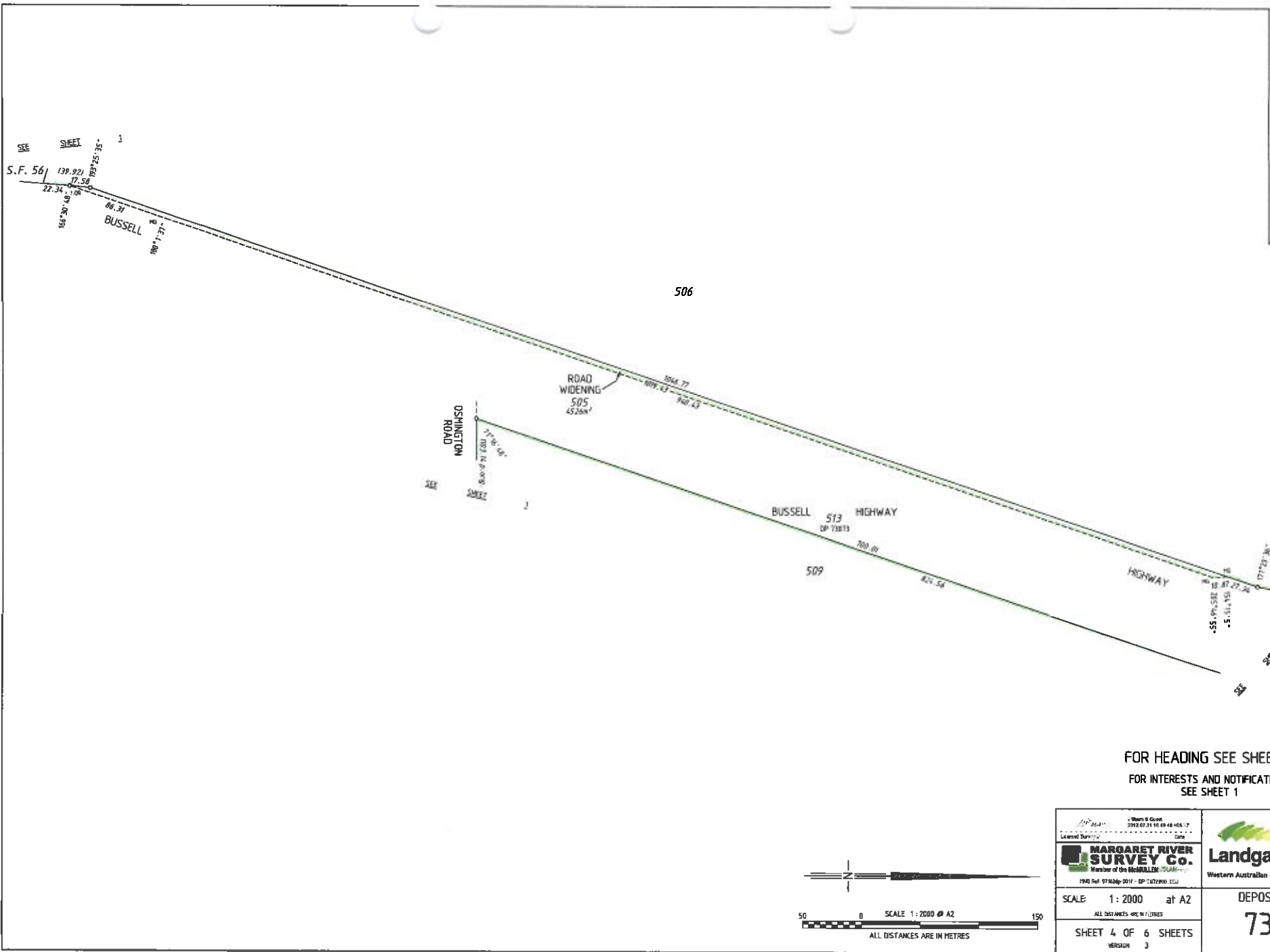

FOR HEADING SEE SHEET 1
FOR INTERESTS AND NOTIFICATIONS
SEE SHEET 1

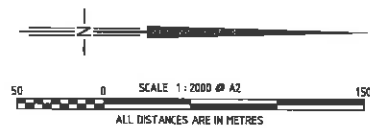

 MARGARET RIVER SURVEY Co. Member of the McALLAN QUALITY 1940 Rd, 97340p-2011 - DP-1522890-CCO	 Landgate Western Australian Land Information Authority
SCALE 1:2000 at A2 ALL DISTANCES ARE IN METRES SHEET 4 OF 6 SHEETS VERSION 3	DEPOSITED PLAN 73072

LANDGATE COPY OF ORIGINAL NOT TO SCALE Mon Mar 9 10:04:17 2015 JOB 47082634

70

HELD BY LANDGATE
IN DIGITAL FORM ONLY.

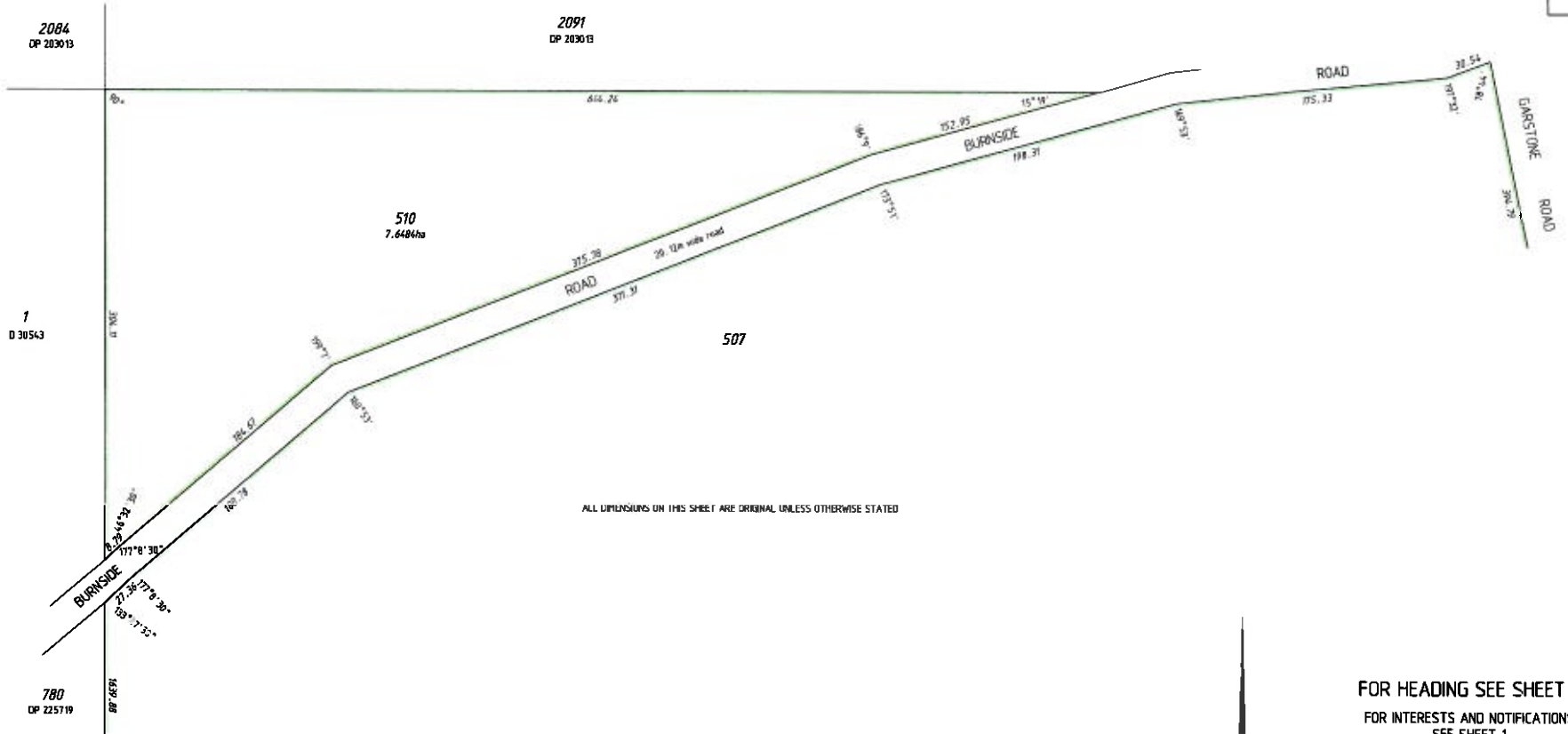

FOR HEADING SEE SHEET 1
FOR INTERESTS AND NOTIFICATIONS
SEE SHEET 1

 MARGARET RIVER SURVEY Co. Member of the MARGARET RIVER SURVEYING SOCIETY <small>MARG RIVER SURVEYING SOCIETY - EXP07072000.CSD</small>	 Landgate Western Australian Land Information Authority
<small>License # 00001 2012.07.31 10:48:54 -0500 License Surveyor Date</small>	DEPOSITED PLAN <h1>73072</h1>
SCALE 1:2000 at A2 <small>ALL DISTANCES ARE IN METRES</small>	SHEET 5 OF 6 SHEETS <small>VERSION 3</small>



69

HELD BY LANDGATE
IN DIGITAL FORM ONLY.

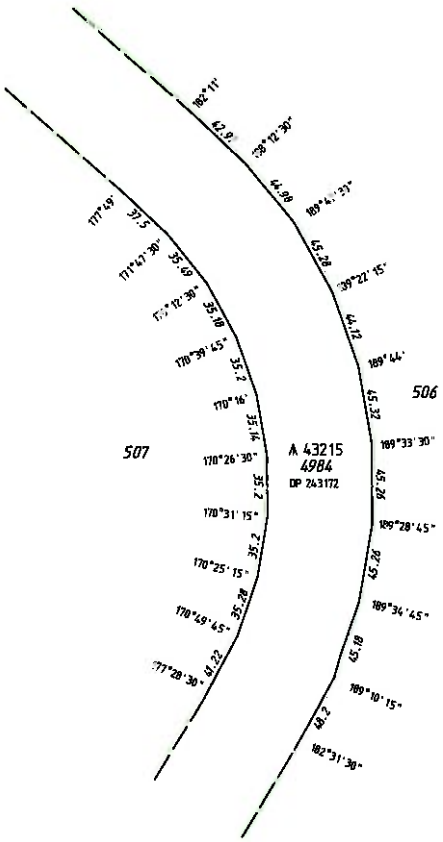

ALL DIMENSIONS ON THIS SHEET ARE ORIGINAL UNLESS OTHERWISE STATED

FOR HEADING SEE SHEET 1
FOR INTERESTS AND NOTIFICATIONS
SEE SHEET 1



 MARGARET RIVER SURVEY Co. Member of the MCMALLEEN GROUP <small>PWA Ref: 97424p-0011 - DP15072400.CSD</small>	 Landgate Western Australian Land Information Authority
SCALE: 1:2000 at A2 <small>ALL DISTANCES ARE IN METRES.</small>	DEPOSITED PLAN 73072
SHEET 6 OF 6 SHEETS <small>VERSION 3</small>	

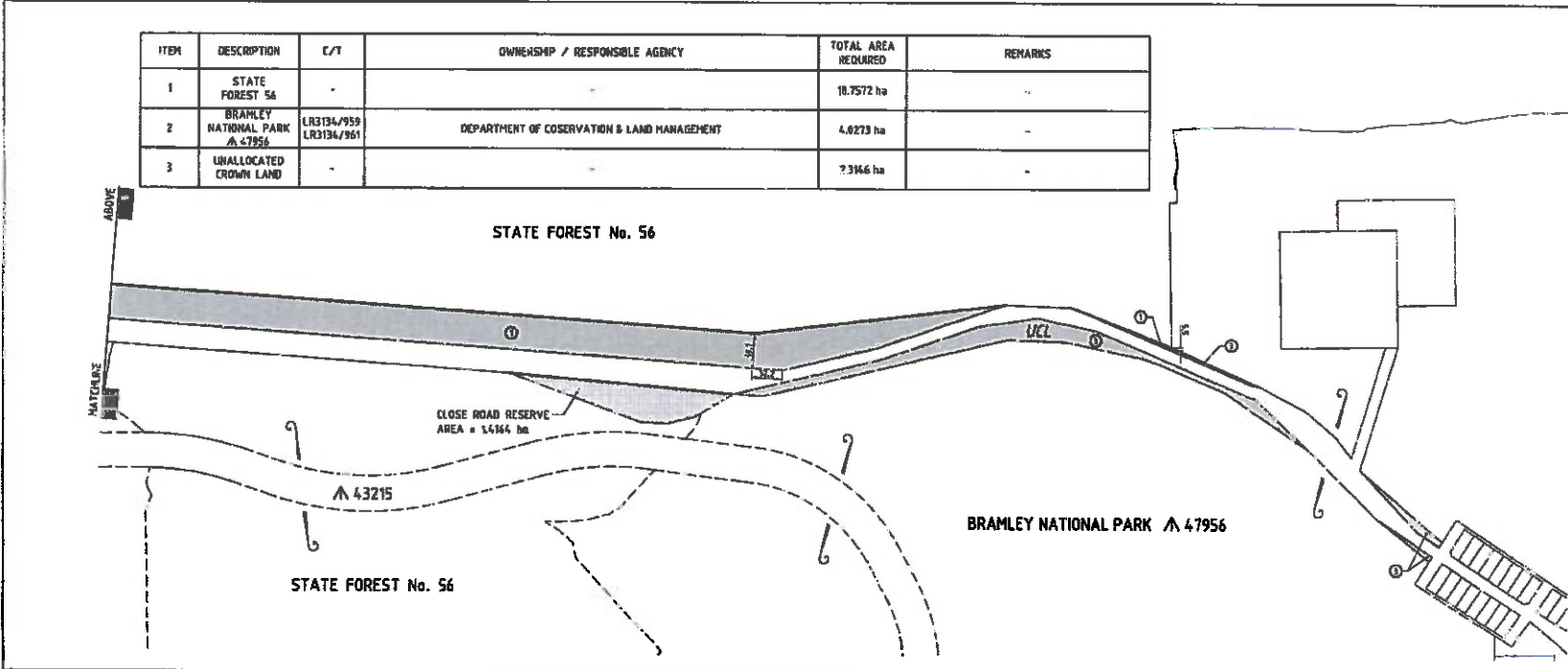
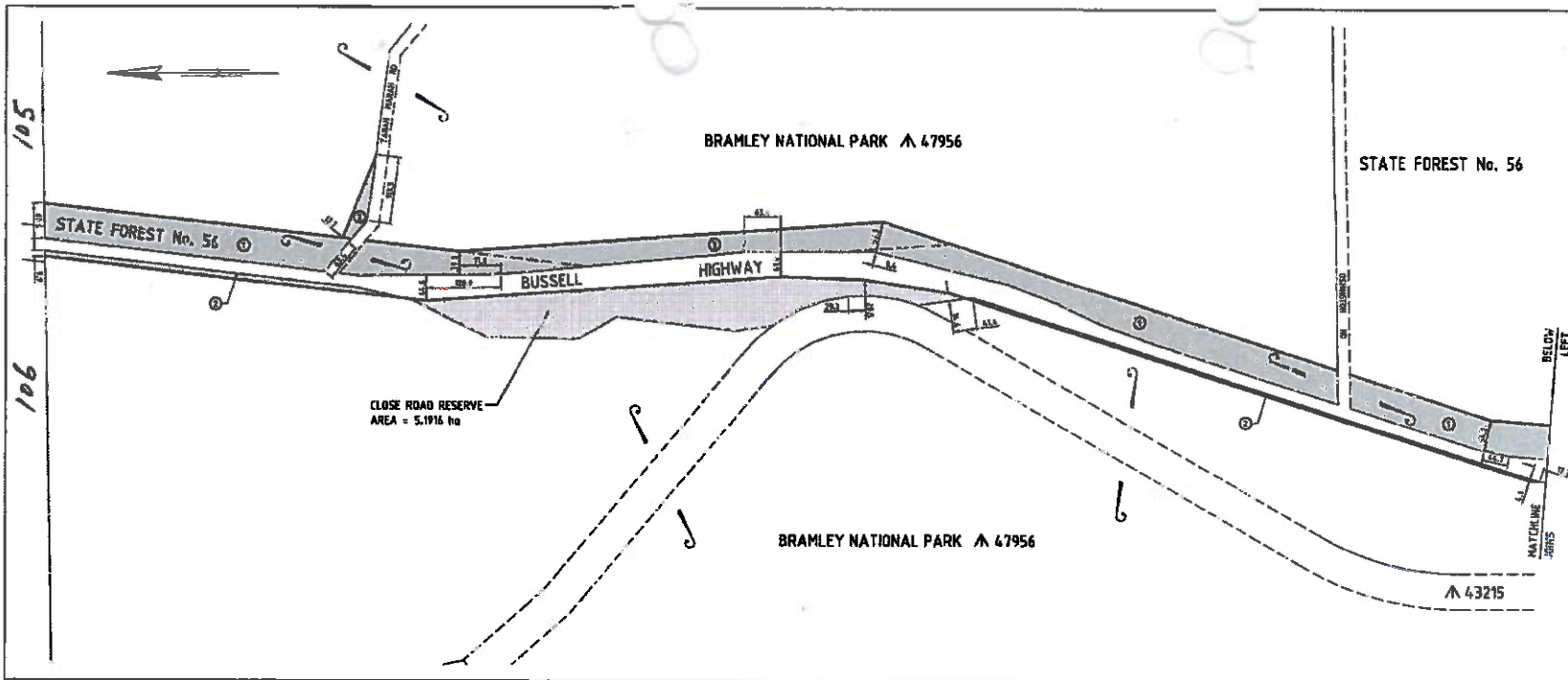

ITEM	DESCRIPTION	C/T	OWNSHIP / RESPONSIBLE AGENCY	TOTAL AREA REQUIRED	REMARKS
1	STATE FOREST 56	-	-	18,7572 ha	-
2	BRAMLEY NATIONAL PARK A 47956	LR3134/959 LR3134/961	DEPARTMENT OF COSEVATION & LAND MANAGEMENT	4,6273 ha	-
3	UNALLOCATED CROWN LAND	-	-	7,3166 ha	-

AMENDMENTS		
NO	DATE	APPROVED

NOTES

- DIMENSIONS AND AREAS ARE APPROXIMATE ONLY AND ARE SUBJECT TO SURVEY.
- S.L.K. IS A M.R.W.A. STRAIGHT LINE KILOMETRE AND IS APPROXIMATE ONLY.

LEGEND

- LAND REQUIRED FOR ROAD PURPOSES.
- BOUNDARY TO BE SURVEYED.
- BOUNDARY - NOT SURVEYED.
- ROAD RESERVE TO BE CLOSED. TOTAL AREA = 6,6088 ha.

SOUTH WEST REGION
 ROBERTSON DRIVE HARBURY 4298
 Telephone 180 9725 5477 Fax 080 9725 5466

FILE NUMBER: _____
 DESIGNER / DRAFTER: D. MACRI FEB '10
 CHECKED: _____
 APPROVED: _____

BUSSEIL HIGHWAY (H43)
 VASSE TO MARGARET RIVER SECTION
 96.10 SLK TO 96.92 SLK
LAND DEALINGS PLAN
 SHEET 1 OF 1
LOCAL AUTHORITY: THE SHIRE OF AUSTIN MARGARET RIVER
 DRAWING CODE: 7200 AMENDMENT: 201002-0020

1:5000
 1:1000
 1:500
 1:250
 1:125
 1:62.5
 1:31.25
 1:15.625
 1:7.8125
 1:3.90625
 1:1.953125
 1:0.9765625
 1:0.48828125
 1:0.244140625
 1:0.1220703125
 1:0.06103515625
 1:0.030517578125
 1:0.0152587890625
 1:0.00762939453125
 1:0.003814697265625
 1:0.0019073486328125
 1:0.00095367431640625
 1:0.000476837158203125
 1:0.0002384185791015625
 1:0.00011920928955078125
 1:0.000059604644775390625
 1:0.0000298023223876953125
 1:0.00001490116119384765625
 1:0.000007450580596923828125
 1:0.0000037252902984619140625
 1:0.00000186264514923095703125
 1:0.000000931322574615478515625
 1:0.00000046566128730773928125
 1:0.000000232830643653869640625
 1:0.0000001164153218269348203125
 1:0.00000005820766091346741015625
 1:0.000000029103830456733705078125
 1:0.0000000145519152283668525390625
 1:0.00000000727595761418342626953125
 1:0.000000003637978807091713134765625
 1:0.0000000018189894035458565673828125
 1:0.00000000090949470177292828369140625
 1:0.000000000454747350886464141545703125
 1:0.0000000002273736754432320707728515625
 1:0.000000000113686837721616035353928125
 1:0.0000000000568434188608015176769640625
 1:0.00000000002842170943040075883848203125
 1:0.000000000014210854715200379419241015625
 1:0.000000000007105427357600189709620578125
 1:0.00000000000355271367880009485352528953125
 1:0.000000000001776356839400047426762644765625
 1:0.0000000000008881784197000237133813223828125
 1:0.00000000000044408920985001185656511619140625
 1:0.000000000000222044604925005928282557880703125
 1:0.00000000000011102230246250296414127903515625
 1:0.00000000000005551115123125011827070639528953125
 1:0.000000000000027755575615625059135353179764765625
 1:0.000000000000013877787807812529567676889878125
 1:0.000000000000006938893903906251478383844493928125
 1:0.0000000000000034694469519531257391691722469640625
 1:0.00000000000000173472347597656253695845612348203125
 1:0.0000000000000008673617379882812518479228061239640625
 1:0.00000000000000043368086899414062592396140306196953125
 1:0.0000000000000002168404344970703125461980701530984765625
 1:0.00000000000000010842021724853515625230990350765493828125
 1:0.00000000000000005421010862426757812511549517537827469640625
 1:0.0000000000000000271050543121337890625577475876891396953125
 1:0.000000000000000013552527156066894531252887379384454984765625
 1:0.00000000000000000677626357803344726562514436896922249878125
 1:0.000000000000000003388131789016723632812572184484611249878125
 1:0.0000000000000000016940658945083618164062536092243056249878125
 1:0.000000000000000000847032947254180908203125180461215281249878125
 1:0.000000000000000000423516473627090454101562590230607641249878125
 1:0.0000000000000000002117582368135452270578125451153038206249878125
 1:0.00000000000000000010587911840677261363281252255765191031249878125
 1:0.0000000000000000000529395592033863068164062511278825955156249878125
 1:0.0000000000000000000264697796016931534082031255639414777781249878125
 1:0.00000000000000000001323488980084657670410156252819707388891249878125
 1:0.000000000000000000006617444900423288352057812514098536944456249878125
 1:0.00000000000000000000330872245021164417612812570492684722281249878125
 1:0.000000000000000000001654361225105582238125352463423611409878125
 1:0.0000000000000000000008271806125527911190625176231711804693828125
 1:0.0000000000000000000004135903062763955595312588115859023969640625
 1:0.0000000000000000000002067951531381977797656254405792994984765625
 1:0.00000000000000000000010339757656909888988281252202896497493828125
 1:0.00000000000000000000005169878828454944444444110114474874878125
 1:0.000000000000000000000025849394142274722222205505737439393828125
 1:0.0000000000000000000000129246970711373611111102528687196969640625
 1:0.00000000000000000000000646234853556868055555012643439848484765625
 1:0.00000000000000000000000323117426778434422222006321749444243828125
 1:0.00000000000000000000000161558713389217211111003160872472221969640625
 1:0.000000000000000000000000807793566946086055550015543439848484765625
 1:0.00000000000000000000000040389678347304302777750077719696969640625
 1:0.0000000000000000000000002019483917365215138887500388598498484765625
 1:0.00000000000000000000000010097419586826075694437501942992493828125
 1:0.00000000000000000000000005048709793413037847221875097149624969640625
 1:0.000000000000000000000000025243548967065169236118750459572493828125
 1:0.0000000000000000000000000126217744835325846118750229787396969640625
 1:0.000000000000000000000000006310887241766292305937511489898484765625
 1:0.00000000000000000000000000315544362088314615296875574494493828125
 1:0.00000000000000000000000000157772181044163076481937528722496969640625
 1:0.000000000000000000000000000788860905220815152968751438612493828125
 1:0.0000000000000000000000000003944304526104075764819375071931496969640625
 1:0.000000000000000000000000000197215226305203788240968750359598498484765625
 1:0.00000000000000000000000000009860761315260189120481937501797992493828125
 1:0.00000000000000000000000000004930380657630094561024096875008989962496969640625
 1:0.000000000000000000000000000024651903288150472805120481937500449498498484765625
 1:0.000000000000000000000000000012325951644075236402561024096875002247494498484765625
 1:0.000000000000000000000000000006162975822037618201280512048193750011237494498484765625
 1:0.000000000000000000000000000003081487911018809100640256102409687500056187494498484765625
 1:0.00000000000000000000000000000154074395550940450320128051204819375000280937494498484765625
 1:0.000000000000000000000000000000770371977754702250160064025610240968750001404687494498484765625
 1:0.0000000000000000000000000000003851859888773511250800320128051204819375000070234397494498484765625
 1:0.0000000000000000000000000000001925929944386755625400160064025610240968750000351171987494498484765625
 1:0.00000000000000000000000000000009629649721933778125200080032012805120481937500001755859937494498484765625
 1:0.000000000000000000000000000000048148248609668890625100040016006402561024096875000008779299687494498484765625
 1:0.000000000000000000000000000000024074124304834445312550020008003201280512048193750000043896498437494498484765625
 1:0.0000000000000000000000000000000120370621524172226562525010004001600640256102409687500000219482492187494498484765625
 1:0.00000000000000000000000000000000601853107620861132812512505002000800320128051204819375000001097412460937494498484765625
 1:0.00000000000000000000000000000000300926553810430566406256252501000400160064025610240968750000005487062304687494498484765625
 1:0.00000000000000000000000000000000150463276905215283203125312525010004001600640256102409687500000027435311523437494498484765625
 1:0.00000000000000000000000000000000075231638452607641616015625156252501000400160064025610240968750000001371765576171937494498484765625
 1:0.00000000000000000000000000000000037615819226303780800781257812525010004001600640256102409687500000006858827880859687494498484765625
 1:0.0000000000000000000000000000000001880790961315190400390625390625250100040016006402561024096875000000034294139404298437494498484765625
 1:0.0000000000000000000000000000000000940395480657595200195312595312525010004001600640256102409687500000001714706970214937494498484765625
 1:0.0000000000000000000000000000000000470197740328797600097656259765625250100040016006402561024096875000000008573534851071937494498484765625
 1:0.0000000000000000000000000000000000235098870164398800048828125488281252501000400160064025610240968750000000042867674255359687494498484765625
 1:0.0000000000000000000000000000000000117549435082199400024414062524414062525010004001600640256102409687500000000214338371277898437494498484765625
 1:0.00000000000000000000000000000000000587747175410972000122070312512207031252501000400160064025610240968750000000010716918563894687494498484765625
 1:0.0000000000000000000000000000000000029387358770548600006103515625610351562525010004001600640256102409687500000000053584592819473437494498484765625
 1:0.00000000000000000000000000000000000146936793852743000030517578125305175781252501000400160064025610240968750000000002679229640973671937494498484765625
 1:0.00000000000000000000000000000000000073468396926371500001525878906251525878906252501000400160064025610240968750000000013396148204868359687494498484765625
 1:0.00000000000000000000000000000000000036734198463185750000076293945312576293945312525010004001600640256102409687500000000066980741024341798437494498484765625
 1:0.0000000000000000000000000000000000001836709923159287500000381469726562538146972656252501000400160064025610240968750000000003349037051217089921937494498484765625
 1:0.000000000000000000000000000000000000091835496157964375000001907348696969640625190734869696964062525010004001600640256102409687500000000016745185256085449687494498484765625
 1:0.000000000000000000000000000000000000045917748078982187500000095367434848484765625953674348484847656252501000400160064025610240968750000000000837259262804273437494498484765625
 1:0.000000000000000000000000000000000000022958874039491093750000047683717424242437656254768371742424243765625250100040016006402561024096875000000000041862963140213671937494498484765625
 1:0.000000000000000000000000000000000000011479437019745454687500002384185871212121882812523841858712121218828125250100040016006402561024096875000000000020931481570108359687494498484765625
 1:0.000000000000000000000000000000000000005739718509872727343750001192092935606060941406251192092935606060941406252501000400160064025610240968750000000000104657407850541798437494498484765625
 1:0.0000000000000000000000000000000000000028698592549363636718750000596046472803030457812559604647280303045781252501000400160064025610240968750000000000052328703925027089921937494498484765625
 1:0.000000000000000000000000000000000000001434929627468181835937500002980232364015152390625298023236401515239062525010004001600640256102409687500000000000261643519625135449687494498484765625
 1:0.000000000000000000000000000000000000000717464813734090917968750001490116182007576195312514901161820075761953125250100040016006402561024096875000000000001308217598125677248437494498484765625
 1:0.00000000000000000000000000000000000000035873240686704545898437500074505781003788281257450578100378828125250100040016006402561024096875000000000000654108799062533862421937494498484765625
 1:0.00000000000000000000000000000000000000017936620343352272944718750003725289016919441406253725289016919441406252