

**Customer Advices for Reserve Actions
1/02/2005 - 28/02/2005**

Shire of Kulin 1/02/2005 - 28/02/2005

Reserve No.	Land Description	DOLA File No.	Volume/Folio	Action	Document No.	Registered	Street Name	Area	Public Plans
19798	Williams Location 11662	06274-1927-02RO	0000-000	Amendment of Reserve to To now comprise Lot 15983 on Deposited Plan 195490 in lieu of Williams Location 11662 with the area being decreased to 16.0127 hectares.	J164133	28/01/2005	Kulin Lake Grace Road	16.0127 Ha	
19798	Lot 15983 on Deposited Plan 195490	06274-1927-02RO	3123-802	Change of Purpose to "Gravel"	J164135	28/01/2005	Kulin Lake Grace Road	16.0127 Ha	
19798	Lot 15983 on Deposited Plan 195490	06274-1927-02RO	3123-802 3123-802	Revocation of Management Order (Shire of Kulin Post Office Box 125 Kulin WA 6365) for the designated purpose of "Gravel".	J164132	28/01/2005	Kulin Lake Grace Road	16.0127 Ha	
19798	Lot 15983 on Deposited Plan 195490	06274-1927-02RO	3123-802 3123-802	Management Order to Shire of Kulin Post Office Box 125 Kulin WA 6365 for the designated purpose of "Gravel"	J164136	28/01/2005	Kulin Lake Grace Road	16.0127 Ha	
48024	Lot 15982 on Deposited Plan 195490	06274-1927-02RO	3123-801	Reserve Creation for the designated purpose of "Conservation of Flora and Fauna".	J164137	28/01/2005	Kulin Lake Grace Road	96.7123 Ha	

Report Name: Gazettal History

Query Criteria

Crown Reserve No. = 48024

Special Comments

Crown Reserve **48024**

Class: C

Name:

Name Approval: Un-Named

Tenure: Nature Reserve Area: 96.7 ha

Purpose: Conservation Of Flora And Fauna

Vesting: Conservation Commission Of W A

<u>Date</u>	<u>Gazettal Action</u>	<u>Description</u>
-Jan-2005	Class	C - An Update from DOLA is pending.
28-Jan-2005	Purpose	Conservation Of Flora And Fauna - An Update from DOLA is pending.
28-Jan-2005	Vesting	Conservation Commission Of W A - An Update from DOLA is pending.
28-Jan-2005	Original Gazettal	Lot 15982 On Dp 195490 (96.7123 ha) - An Update from DOLA is pending.

Report Name: Detail Report

Query Criteria

Crown Reserve No. = 48024

Special Comments

Crown Reserve: 48024	Tenure: Nature Reserve	
Name:	Name Approval: Un-Named	
	Date:	
Vesting: Conservation Commission Of W A	Gazettal Date: 28-Jan-2005	
Purpose: Conservation Of Flora And Fauna	Gazettal Date: 28-Jan-2005	
Class: C	Gazettal Date: 28-Jan-2005	
Area: 96.71	Gazettal Date: 28-Jan-2005	Surveyed Status: Surveyed
CALM File:	Management Plan:	
Remark:		

Notes:

Information shown must be considered in the context of the applied query criteria as detailed in full on the cover sheet.



**DEPARTMENT OF CONSERVATION AND LAND MANAGEMENT
 REGION AND DISTRICT BOUNDARIES**

OCTOBER 2001

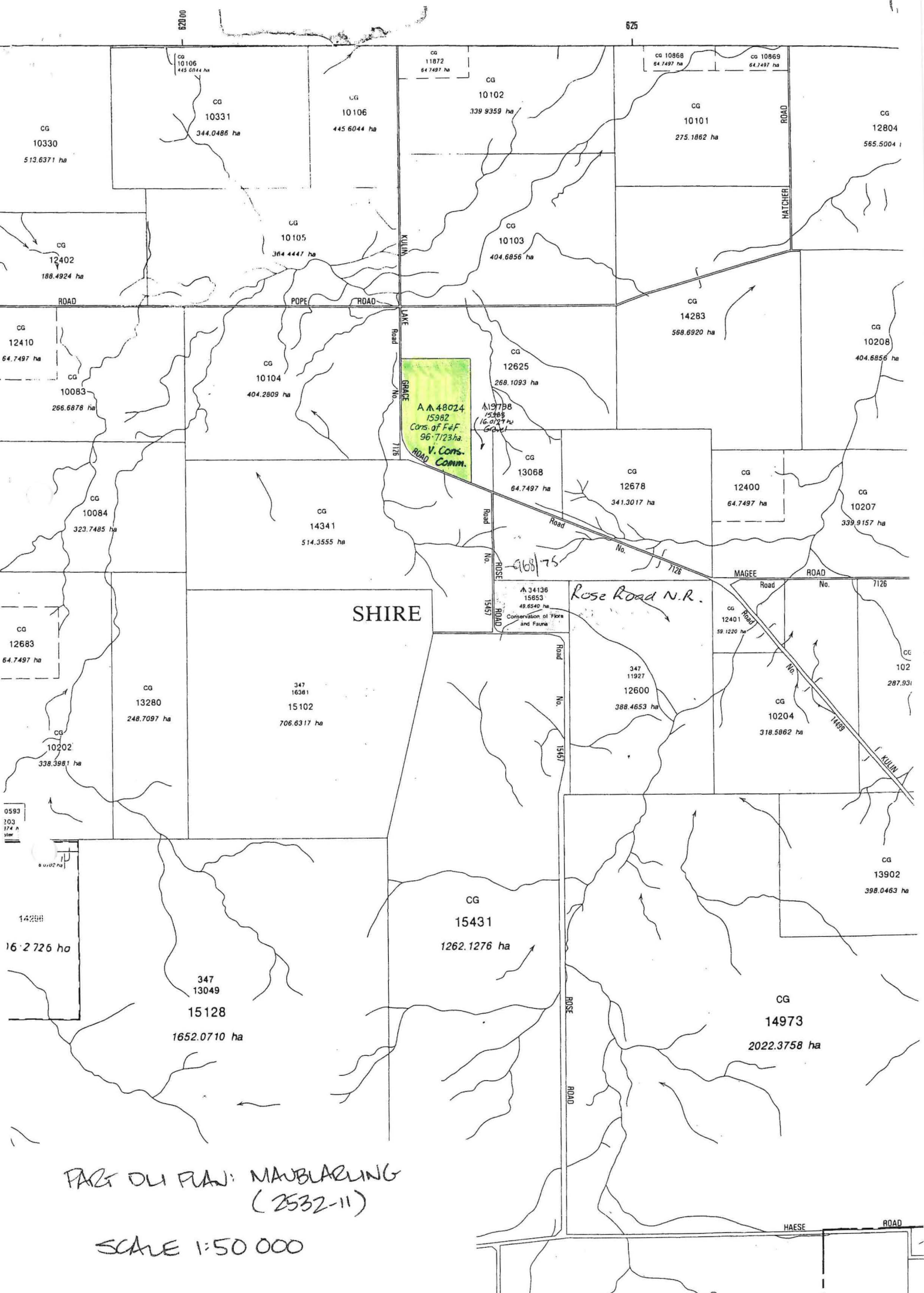

PART DU PLAN: MAUBLARLING
(2532-11)

SCALE 1:50 000

FORMER P.I./TENURE
LOCATION 11662

CT / CLT
LR 3084/308

ON PLANS / DIAGRAMS
DIAGRAM 51635

AMENDMENTS

44

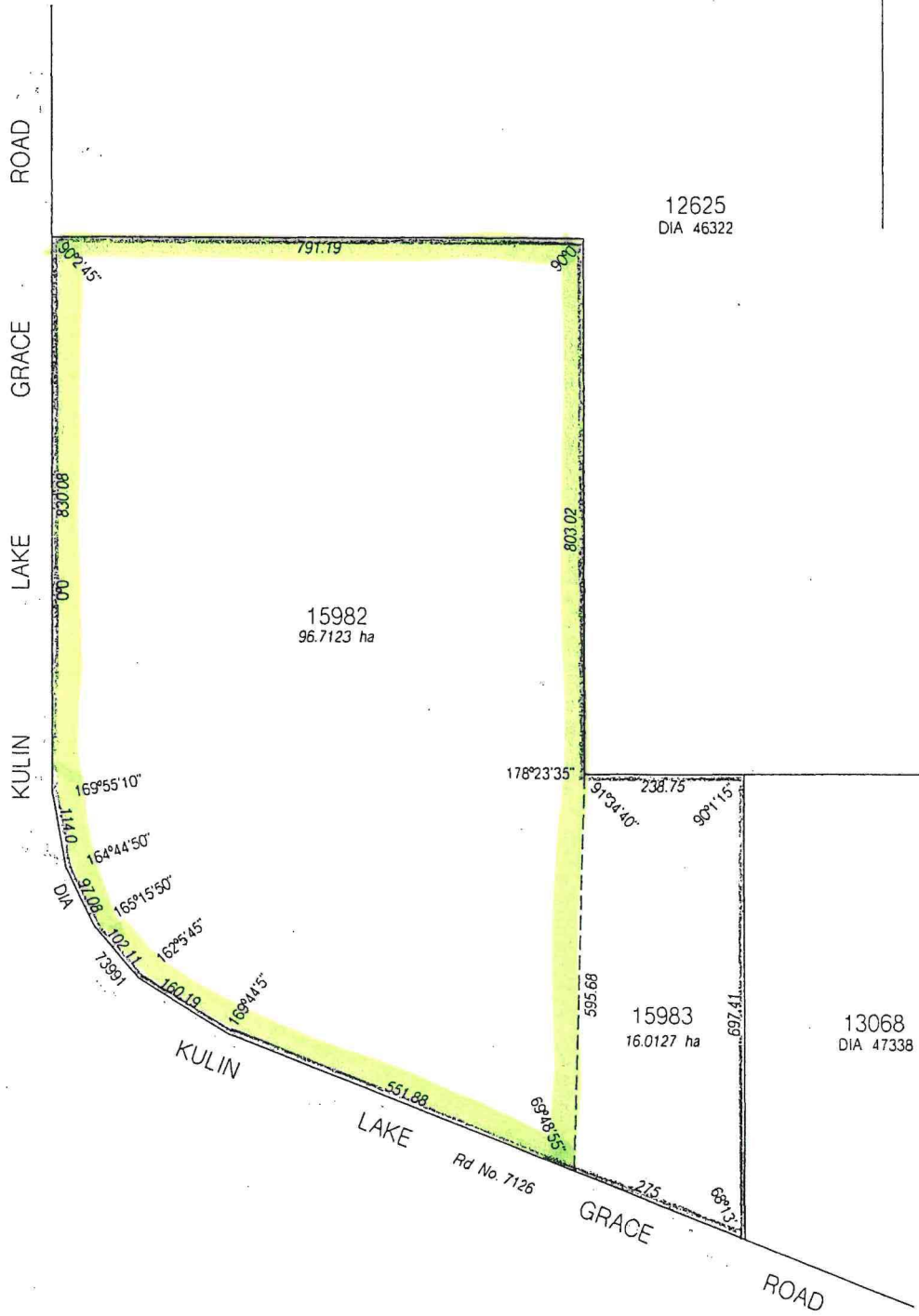

12625
DIA 46322

15982
96.7123 ha

15983
16.0127 ha

13068
DIA 47338

0 75 150 225 300 375



DISTRICT WILLIAMS		LOCATIONS 15982 & 15983	IN ORDER FOR DEALINGS	
LOCAL AUTHORITY SHIRE OF KULIN			SUBJECT TO	
FILE 6274/927		REDESCRIPTION OF A19798		
SCALE 1:7500 <small>All distances are in metres</small>		FOR AUTHORIZED LAND OFFICER DATE		
Public Plan MAUBLARLING (50) 2532 II		APPROVED		
Reference	Page	AUTHORIZED LAND OFFICER Date		
Prepared by A.S. Pearson	Date 5.2.2001	 LAND ADMINISTRATION ACT MISCELLANEOUS DIAGRAM 95490		
Checked	Date			
CERTIFIED CORRECT	Date			
Manager Statutory Services.		On S.I.P. MAUBLARLING (50)		
		Recorded on Public Plan	Date	
		Document Registered	Date	