

## RESERVE ACTION SHEET: CONSERVATION RESERVES

**RESERVE No.** C 49071                      **LOCAL GOVERNMENT:** Shire of Koorda  
**NAME :** Mollerin Nature Reserve  
**PURPOSE:** Conservation of Flora and Fauna  
**VESTING:** Conservation Commission of WA

**ACTION**

Addition of 75.5278 hectares into Mollerin Nature Reserve.

**Total Area:** 75.5278 ha

**REASON FOR ACTION**

The addition was transferred from the Water Corporation part of the AA Dams project

**Date of amendment:** 31/03/2009

**Maps:** p.19-21

**Customer advice:** p. 18

**Proposal Summary:** p. 10

**IUCN classification:** la

**Native Title:** Native title has been extinguished because the excised area has a prior vesting history.

1	<b>LAND UNIT LEADER</b>	To note	
2	<b>LAND UNIT</b>	Send copies of advice and maps to: <ul style="list-style-type: none"> <li>• Lisa Wright (Woodvale)</li> <li>• District Manager</li> <li>• Regional Manager</li> </ul> Attach TENIS gazettal history to file Delete from District Proposals spreadsheets Create Conservation Commission summary	<input type="checkbox"/> <input type="checkbox"/> <input type="checkbox"/> <input type="checkbox"/> <input type="checkbox"/> <input type="checkbox"/>
3	<b>DIRECTOR, NATURE CONSERVATION</b>	To note	<input type="checkbox"/>

**Customer Advices for Reserve Actions  
1/04/2009 - 30/04/2009**

**Shire of Koorda 1/04/2009 - 30/04/2009**

Reserve No.	Land Description	DPI File No.	Volume/Folio	Action	Document No.	Registered	Street Name	Area	Public Plans
13920	Lot 3759 on Deposited Plan 158537	14596-1911-02RO	0000-000	Reserve Cancellation "Water"	K896482	31/03/2009	Kulja - Mollerin Rock Road	77.2813 Ha	
13920	Lot 3759 on Deposited Plan 158537	14596-1911-02RO	0000-000 0000-000	?	K896481	31/03/2009	Kulja - Mollerin Rock Road	77.2813 Ha	Smart Plan
49071	Lot 345 on Deposited Plan 51841	14596-1911-02RO	0000-000	Reserve Creation for the designated purpose of "Conservation of Flora and Fauna".	K896485	31/03/2009	Kulja - Mollerin Rock Road	75.5278 Ha	
49074	Lot 346 on Deposited Plan 51836	14596-1911-02RO	0000-000 0000-000	Management Order to Shire of Koorda, PO Box 20, Koorda WA 6475. To be utilised for its designated purpose of "Water" only. See other conditions. for the designated purpose of "Water"	K896488	31/03/2009	Nearest road, Kulja - Mollerin Rock Road	9971 sqm	
49074	Lot 346 on Deposited Plan 51836	14596-1911-02RO	0000-000	Reserve Creation for the designated purpose of "Water".	K896487	31/03/2009	Nearest Road, Kulja - Mollerin Rock Road	9971 sqm	

*Rob,*  
PLEASE ADD RESERVE TO CORPORATE DATA  
β RETURN FILE TO Bok

*Thanks.*

*Bel 5/6/2009*

RESERVE ACTION  
COMPLETED 23/6/09

*R. Danica*

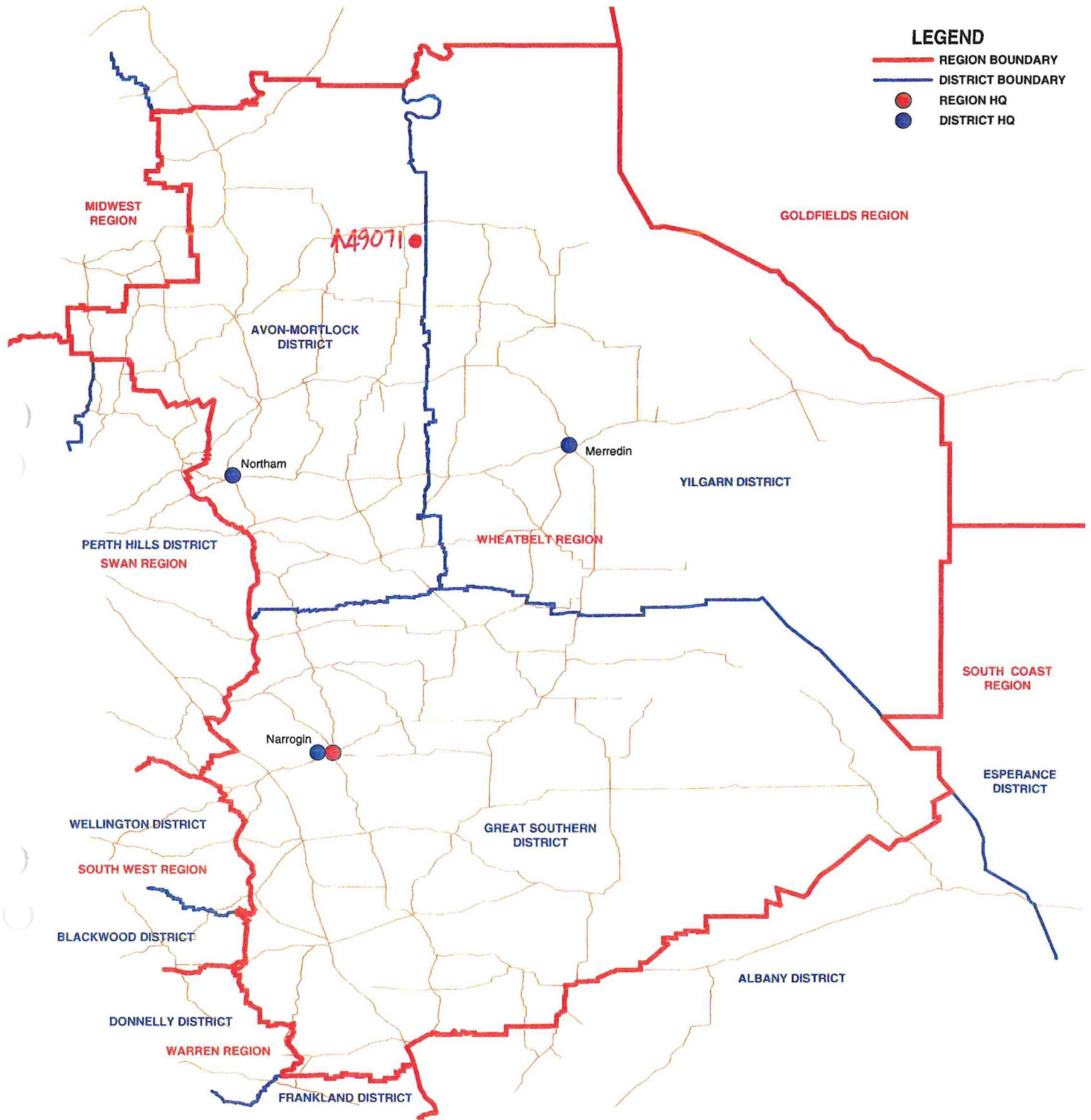

**DEPARTMENT OF ENVIRONMENT AND CONSERVATION  
REGION AND DISTRICT BOUNDARIES - WHEATBELT REGION  
JULY 2009**

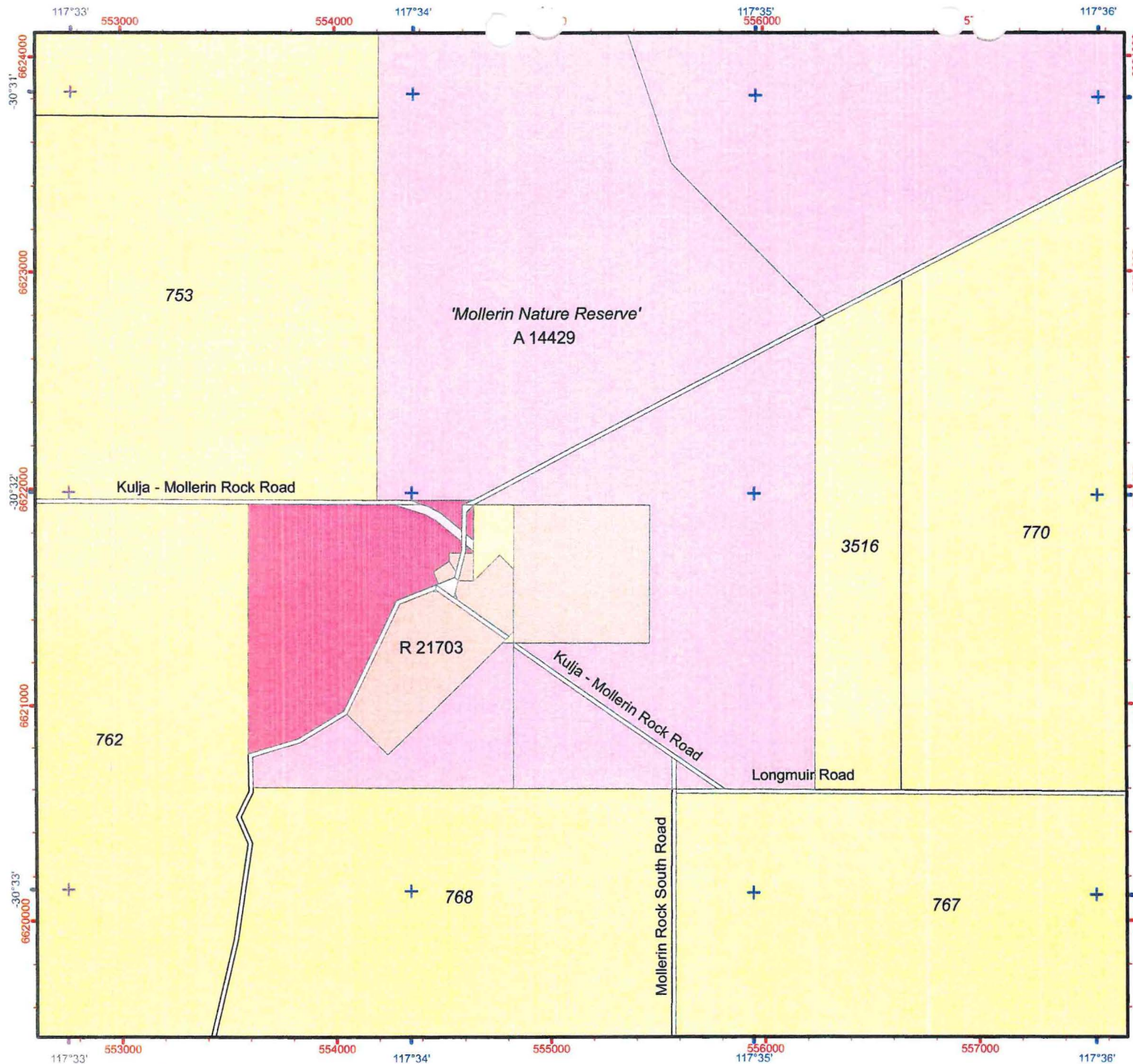

**Legend**

**WHEATBELT Cadastre (Land Parcels)**

- Crown Lease
- Crown Reserve
- Freehold
- Lease / Reserve
- Lease on State Forest / Timber Reserve
- Marine Park
- Public Roads
- State Forest / Timber Reserve
- Unallocated Crown Land
- Water
- 'Mollerin\_Nature\_Reserve'
- Reserve\_49071

**Lot 345**  
*Conservation of Flora and Fauna*  
 75.5278ha  
 Mgt Order to Conservation  
 Commission of WA



1:25,000 (A4)

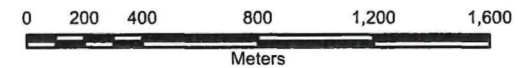

Projection: Universal Transverse Mercator  
 MGA Zone 50. Datum: GDA94

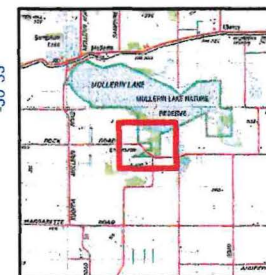

Produced under the Direction of  
 Keiran McNamara  
 Director General, Department of  
 Environment and Conservation

Graticule shown at 1 minute intervals  
 Grid shown at 1000 metre intervals

The Dept. of Environment and Conservation does not guarantee that this map is without flaw of any kind and disclaims all liability for any errors, loss or other consequence which may arise from relying on any information depicted

Produced at 16:19pm, on April 7, 2010

ED/VER	AMENDMENT	BY	SIGNATURE	DATE	APPROVED Authorized Land Officer

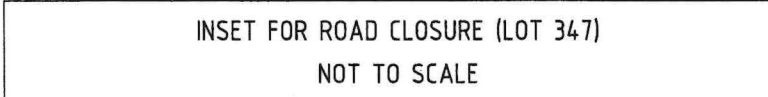
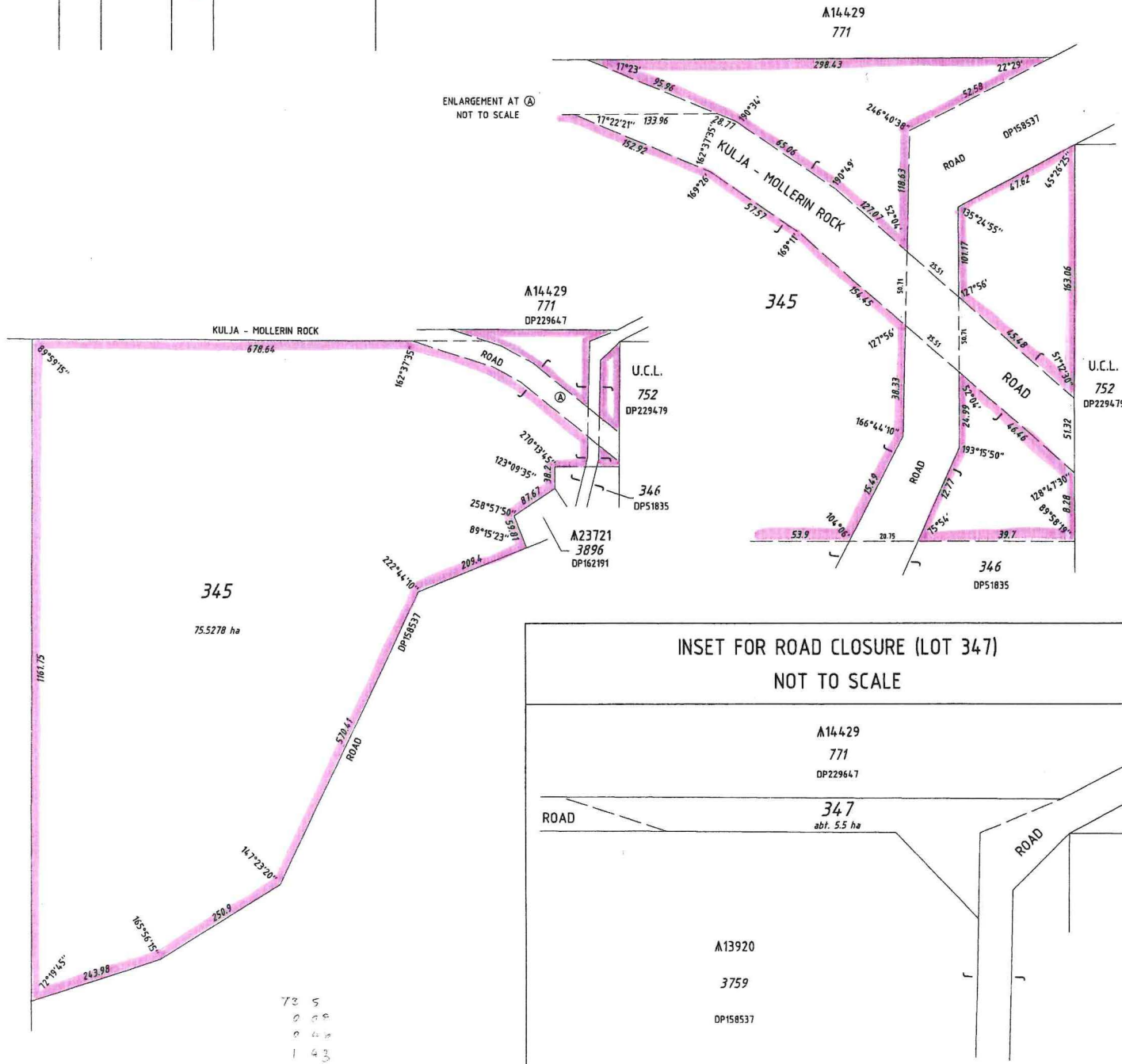

A14429 771 DP229647
347 abt. 5.5 ha
A13920 3759 DP158537

TYPE CROWN	
PURPOSE SUBDIVISION	
PLAN OF  <b>LOT 345 &amp; ROAD</b>	
DISTRICT TOWNSITE FILE LOCAL AUTHORITY LOCALITY	NINGHAN  14596-1911/02 SHIRE OF KOOROA MOLLERIN
FORMER TENURE PT LOT 3759 (PT A13920) DP158537 LOT 347 (THIS PLAN)	REFERENCE FILE 14596-1911/02 PAGE 41
ON	U.C.L. 752 DP229479
SCALE @A2: ALL DISTANCES ARE IN METRES	1:5000
SUBJECT TO SURVEY NOT FOR ALIENATION PURPOSES	
SURVEY FIRM DLI - M.GOUTEFF	
LOGGED DATE 13.6.2006	TYPE OF VALUATION FULL ASSESS. PWK
FEE PAID N/A	LEGAL COMMENT N/A
ASSESS No. N/A	CERTIFIED CORRECT 14/06/2008 Therese Stubbins Therese Stubbins Therese Stubbins Therese Stubbins
IN ORDER FOR DEALINGS	
SUBJECT TO 1. Cancellation of A13920 2. Road Closure 3. Reservation of lot 345	
FOR AUTHORIZED LAND OFFICER <i>Ben C...</i>	DATE 13/6/2006
APPROVED <i>Ben C...</i>	DATE 31-Mar-2009
AUTHORIZED LAND OFFICER	DATE
Department of Land Information Government of Western Australia	
DEPOSITED PLAN <b>51841</b>	
SHEET EDITION	1 OF 1 VERSION

HELD BY DLI  
IN DIGITAL FORM ONLY

73 5  
0 0 8  
2 4 5  
1 4 3