

RESERVE ACTION SHEET: CONSERVATION RESERVES

RESERVE No. 49363

LOCAL GOVERNMENT: City of Canning

NAME: un-named Conservation Park

PURPOSE: Conservation Park

VESTING: Conservation Commission

ACTION

Amendment of reserve to now include Lots 3806 and 3809 on Deposited Plan 54948.

Total Area: 50.9405 to 74.2108 hectares

REASON FOR ACTION

In January 2013 Western Australian Planning Commission (WAPC) sought to relinquish management over numerous freehold lots within the Canning River Regional Park. It was proposed that they transfer approximately 23 hectares of WAPC owned freehold to the Conservation Commission for addition to Reserve 49363. This proposal has rationalised management of WAPC land within the Canning River Regional Park.

On seven March 2013 Lots 3806 and 3809 on Deposited Plan 54948 were added to Reserve 49363.

Date of amendment: 7/3/13

Maps: 5-7

Customer advice: 3

Proposal Summary: 8-9

IUCN classification:

1	LAND UNIT LEADER	To note
2	LAND UNIT	Send copies of advice and maps to: <ul style="list-style-type: none"> • Lisa Wright (Kensington) <small>DIGITAL COPY</small> • District Manager <small>DIGITAL COPY</small> • Regional Manager <small>DIGITAL COPY</small> Attach TENIS gazettal history to file Delete from District Proposals spreadsheets Create Conservation Commission summary
3	DIRECTOR, PARKS AND VISITOR SERVICES	To note
4	C.I.S.	Please rename file/create new file Keyword: Activity: Subject: Free text:

RESERVE ACTION SHEET: CONSERVATION RESERVES

RESERVE No. 49363

LOCAL GOVERNMENT: City of Canning

NAME: un-named conservation park

PURPOSE: Conservation Park

VESTING: Conservation Commission

ACTION

Amend reserve 49363 to include Lots 3013 and 3014 on Deposited Plan 51385.

Total Area: 74.2108 to 92.9856ha

REASON FOR ACTION

The Western Australian Planning Commission transferred freehold lots to the City of Canning and the Department of Parks and Wildlife for addition into existing reserves in the Canning River Regional Park. Lot 3013 and 3014 were transferred to the Department of Parks and Wildlife and added to Reserve 49363. The transfer these lots allows for rationalisation of tenures within the Canning River Regional Park.

Date of amendment: 31/10/13

Maps: 14,15,16

Customer advice: 18

Proposal Summary: 20-21, 23

IUCN classification: 1a

1	LAND UNIT LEADER	To note	<i>SL 16/6/14.</i>
2	LAND UNIT	Send copies of advice and maps to: <ul style="list-style-type: none"> • Lisa Wright (Kensington) DIGITAL COPY • District Manager DIGITAL COPY • Regional Manager DIGITAL COPY Attach TENIS gazettal history to file Delete from District Proposals spreadsheets Create Conservation Commission summary	<i>NM 16/6/14</i> <i>NM 16/6/14</i> <i>NM 16/6/14</i> <i>NM 16/6/14</i> <i>NM 16/6/14</i> <i>NM 16/6/14</i>
3	DIRECTOR, PARKS AND VISITOR SERVICES	To note	
4	C.I.S.	Please rename file/create new file Keyword: Activity: Subject: Free text:	

RESERVE ACTION SHEET: REGIONAL PARKS CONSERVATION RESERVES

RESERVE No. 49363

LOCAL GOVERNMENT: City of Canning

NAME: Canning River Regional Park

PURPOSE: Conservation

VESTING: Conservation and Parks Commission

ACTION: Amendment of Reserve 49363 to include Lots 811, 3010, 3011 and 3012.

Total Area: 95.2037 ha

REASON FOR ACTION:

In May 2016 Lot 811 was disposed of by the Western Australian Planning Commission to the State of Western Australia for inclusion in Crown Reserve 28740. R28740 was managed by Department of Parks and Wildlife as part of Canning River Regional Park.

In order to simplify reserve boundaries, Parks and Wildlife requested R28740 (comprising Lots 811, 3010 and 3012) and an adjacent Crown Reserve 47244 (Lot 3012) be incorporated into R49683, the largest Crown Reserve in the regional park. The vesting for Reserves 28740 and 47244 has therefore been revoked and the four Lots above added to R49683. R49683 has a reserve purpose of Conservation Park, which is consistent with the purpose of the revoked reserves.

Lots 811, 3010, 3011 and 3012 comprise area 14 in the attached plan of Canning River Regional Park current management areas.

Date of amendment: 18/07/2016

Maps: p 24 -25

Customer advice: p 30

Proposal Summary: p 26 - 29

IUCN classification: 2

1	LAND UNIT	Provide populated RAS, customer advice, Reserve Enquiry Detail (RED) to Catherine Prideaux at Regional Parks.	<i>28/11/16</i>
2	REGIONAL PARKS	Complete unpopulated sections above, provide map and proposal summary. Return to Land Unit.	<i>done to 30/12/16.</i>
3	LAND UNIT LEADER	To note	
4	LAND UNIT	Send scan of RAS, customer advice, Reserve Enquiry Detail (RED) and maps to: <ul style="list-style-type: none"> • Lisa Wright (Kensington) DIGITAL COPY • Regional Manager DIGITAL COPY • Geoffrey Banks GIS Branch DIGITAL COPY Check and strikethrough from District Proposals spreadsheets Create Conservation Commission summary	
5	DIRECTOR, SCIENCE AND NATURE CONSERVATION/ DIRECTOR, PARKS AND VISITOR SERVICES	To note (Delete Director as appropriate)	

(SWAN REGION
SWAN COASTAL DISTRICT)

Customer Advices for Reserve Actions
1/04/2013 - 30/04/2013

(DEC FILE NO 2011/005427)

City of Canning 1/04/2013 - 30/04/2013

Reserve No.	Land Description	DPI File No.	Volume/Folio	Action	Document No.	Registered	Street Name	Area	Public Plans
49363	Lot 331 on Plan 57505 Lot 3007 on Plan 50183 Lot 3810 on Plan 53637 Lot 3811 on Plan 53637 Lot 3813 on Plan 53637 Lot 3814 on Plan 53637 Lot 3812 on Plan 53637	51088-2007-01RO	3154-888 3155-518 3158-793 3158-794 3158-798 3158-797 3158-795	Amendment of Reserve to To Include Lots 3806 and 3809 on Deposited Plan 54948 in the reserve, and its area being increased to 74.2108 hectares accordingly.	M204038	07/03/2013	Canning River foreshore, Cannington.	74.2108 Ha	BG34 (2) 17.17 & 17.18
51308 51308 51308	Lot 612 on Deposited Plan 66021 Lot 613 on Deposited Plan 66021 Lot 614 on Deposited Plan 66021	00576-2012-01RO	3162-498 3162-499 3162-498 3162-499 3162-500	Management Order to City of Canning of Locked Bag 80, Welshpool WA 6986 To be utilised for the designated purpose of "Public Recreation" only. for the designated purpose of "Public Recreation"	M179805	08/02/2013	9-13 Little Close, East Cannington	3947 sqm	DP 66021
51308	Lot 612 on Deposited Plan 66021 Lot 613 on Deposited Plan 66021 Lot 614 on Deposited Plan 66021	00576-2012-01RO	3162-498 3162-499 3162-500	Reserve Creation for the designated purpose of "Public Recreation".	M179804	08/02/2013	9-13 Little Close, East Cannington	3947 sqm	DP 66021
51387 51387 51387	Lot 3805 on Deposited Plan 54948 Lot 3808 on Deposited Plan 54948 Lot 3811 on Deposited Plan 54948	00974-1990-04RO	0000-000 0000-000 0000-000 0000-000 0000-000	Management Order to City of Canning of Locked Bag 80, Welshpool, WA, 6986. (i) To be utilised for the designated purpose of "Recreation and Natural Environmental Uses" only. (ii) Power to lease for the designated purpose (or sub-lease or license) is granted for the whole or any portion thereof for any term not exceeding twenty one (21) years from the date of the lease subject to the approval in writing of the Minister for Lands being first obtained to each and every lease or assignment of lease, pursuant also to the provisions of section 18 of the Land Administration Act 1997, for the designated purpose of "Recreation and Natural Environmental Uses"	M207867	11/03/2013	Queens Park Road (Lot 3805) and Canning River foreshore, Cannington.	6.7997 Ha	BG34 (2) 17.17 & 17.18
51387	Lot 3805 on Deposited Plan 54948 Lot 3808 on Deposited Plan 54948 Lot 3811 on Deposited Plan 54948	00974-1990-04RO	0000-000 0000-000 0000-000	Reserve Creation for the designated purpose of "Recreation and Natural Environmental Uses".	M204039	07/03/2013	Queens Park Road (Lot 3805) and Canning River foreshore, Cannington.	6.7997 Ha	BG34 (2) 17.17 & 17.18

AMENDMENT TO RESERVE
ADDITION OF LOTS 3806 & 3809
ON DP 54948 (+23.2703 ha)
Customer Advices - Created 01/05/2013

TO: NICOLA MINCHAM (LAND UNIT),
ALL RELEVANT DATABASES AMENDED
INCLUDING TENIS. DOCUMENT PLACED
ON THIS FILE AT (PGS 3-7)
R. Doria
TENURE OFFICER
(GIS SECTION) 13/6/13

WHITE FOLDER - 13/6/13 RD.
SHAPEFILE - 13/6/13 RD
TENIS - 13/6/13 RD
MAPINFO - UNAVAILABLE SINCE
JAN'13 RD.

(SWAN REGION
SWAN COASTAL DISTRICT)

Customer Advices for Reserve Actions
1/12/2013 - 31/12/2013

City of Canning 1/12/2013 - 31/12/2013

(DPAW FILE 2011/005427)

Reserve No.	Land Description	DoL File No.	Volume/Folio	Action	Document No.	Registered	Street Name	Area	Public Plans
26103	Lot 2885 on Plan 10974	00407-1960-01RO	3150-230	Reserve Cancellation "Public Recreation"	M447831	31/10/2013	Bounded by Canning River, Marmot Way and Willcock Street, Ferndale.	3.5653 Ha	Perth (02) 17.17, 18.16 & 18.17
26103	Lot 2885 on Plan 10974	00407-1960-01RO	3150-230	?	M477393	28/11/2013	Bounded by Canning River, Marmot Way and Willcock Street, Ferndale.	3.5653 Ha	Perth (02) 17.17, 18.16 & 18.17
49363	Lot 3013 on Deposited Plan 51385 Lot 3014 on Deposited Plan 51385	00974-1990-05RO	0000-000 0000-000	Amendment of Reserve to include Lots 3013 and 3014 on Deposited Plan 51385 to the reserve and its area being increased to 92.9856 hectares accordingly.	M447832	31/10/2013	Canning River Foreshore, Cannington/Ferndale.	92.9856 Ha	BG34 (2) 17.16 & 17.17

ADDITION OF LOT 3013 & 3014 ON DP51385

R49363 CONTAINED WITHIN CANNING RIVER REGIONAL PARK.

AREA INCREASE OF (+18.7748 ha)

TOTAL AREA NOW - 92.9856 ha

TO: NICOLA MINCHAM (LAND UNIT),
ALL DATABASES INCLUDING TENIS AMENDED.
RELEVANT DOCUMENTS PLACED ON THIS
FILE AT PAGES 14-18.

WHITE FOLDER - 27/5/14 RD
TENIS - 27/5/14 RD
SHAPEFILE - 27/5/14 RD
PROPOSED
TENURE - N/A 27/5/14 RD.

ROB DORIA
TENURE OFFICER
GIS BRANCH
27/5/14 R. Doria

**Customer Advices for Reserve Actions
1/07/2016 - 31/07/2016**

City of Canning 1/07/2016 - 31/07/2016

Reserve No.	Land Description	DoL File No.	Volume/Folio	Action	Document No.	Registered	Street Name	Area	Public Plans
28740	Lot 3010 on Deposited Plan 50221 Lot 3011 on Deposited Plan 50221	03807-1966-01RO	3154-878 3154-879	Reserve Cancellation "Conservation Park"	N350226	09/06/2016	No street address information available	1.5742 Ha	BG34(2)18.16
28740 28740	Lot 3010 on Deposited Plan 50221. Lot 3011 on Deposited Plan 50221.	03807-1966-02RO	3154-878 3154-879	?	N350225	09/06/2016	No street address information available.	1.5742 Ha	BG34(2)18.16
47244	Lot 3012 on Deposited Plan 50221	50510-2003-01RO	3154-880	Reserve Cancellation "Conservation Park"	N350228	09/06/2016	No street address information available	0.2495 Ha	BG34(2)18.16
47244	Lot 3012 on Deposited Plan 50221	50510-2003-01RO	3154-880	?	N350227	09/06/2016	No street address information available	0.2495 Ha	BG34(2) 18.16
49363	Lot 811 on Deposited Plan 403995 Lot 3010 on Deposited Plan 50221 Lot 3011 on Deposited Plan 50221 Lot 3012 on Deposited Plan 50221	51088-2007-01RO	0000-000 3154-878 3154-879 3154-880	Amendment of Reserve to include Lot 811 on Deposited Plan 403995, Lot 3010 on Deposited Plan 50221, Lot 3011 on Deposited Plan 50221 and Lot 3012 on Deposited Plan 50221, and its area being increased to 95.2037 hectares accordingly.	N350229	09/06/2016		95.2037 Ha	BG34(2)18.16
51467	Lot 9001 on Deposited Plan 65589	00404-2012-01RO	3163-111	Amendment of Reserve to include Lot 1561 on Deposited Plan 405510 in lieu of Lot 9001 on Deposited Plan 65589 and its area being decreased to 1.9833 hectares accordingly.	N360032	21/06/2016		1.9833 Ha	BG34(2) 17.19, 18.19 BG34(2) 18.20
52330	Lot 810 on Deposited Plan 403995	00459-2016-01RO	0000-000	Management Order to City of Canning of 1317 Albany Highway, Cannington, WA 6107. 1. To be utilised solely for the designated purpose of 'Recreation and Civic Purposes'. 2. Power to lease (sub-lease or licence) is granted for the whole or any portion thereof for any term not exceeding twenty-one (21) years from the date of the lease subject to the approval in writing of the Minister for Lands being first obtained to each and every lease or assignment of lease, pursuant also to the provisions of section 18 of the Land Administration Act 1997. for the designated purpose of "Recreation and Civic Purposes"	N350231	09/06/2016	43 Woodloes Street, Cannington.	6237 sqm	BG34(2)18.16
52330	Lot 810 on Deposited Plan 403995	00459-2016-01RO	0000-000	Reserve Creation for the designated purpose of "Recreation and Civic Purposes".	N350230	09/06/2016	43 Woodloes St, Cannington	6237 sqm	BG34(2)18.16

Reserve Enquiry Detail [5100L]

[Screen Friendly](#) [Print Page](#)

Reserve Name 49363 Legal Area (ha) 95.2037
 Status Current
 Type Current Purpose CONSERVATION PARK
 Notes

File Number

Additional Reserve Information RESERVE COMPRISES LOTS 331, 811, 3007, 3010, 3011, 3012, 3013, 3014, 3806, 3809, 3810, 3811, 3812, 3813 & 3814 (N350229)

Class	Responsible Agency	Date of Last Change
C	CONSERVATION COMMISSION OF WA	18/07/2016

Management Orders	Document	Land Use	Local Government Authority
CONSERVATION COMMISSION OF WESTERN AUSTRALIA	K724084	CONSERVATION	CANNING, CITY OF

Add Item	CLT Number	Parcel Identifier	Street Address	Suburb	File Number	PIN	Area (sqm)	Map Viewer
<input type="checkbox"/>	LR3026-146	Lot 811 On Plan 403995	43 WOODLOES ST	CANNINGTON	51088-2007-01RO	12164396	3943.0	
<input type="checkbox"/>	LR3154-878	Lot 3010 On Plan 50221			51088-2007-01RO	11594708	8757.0	
<input type="checkbox"/>	LR3154-879	Lot 3011 On Plan 50221			51088-2007-01RO	11594706	6985.0	
<input type="checkbox"/>	LR3154-380	Lot 3012 On Plan 50221			51088-2007-01RO	11594707	2496.0	
<input type="checkbox"/>	LR3154-888	Lot 331 On Plan 57505	83 NICHOLSON RD	FERNDALE	00407-1960-01RO	11701046	214651.0	
<input type="checkbox"/>	LR3155-518	Lot 3007 On Plan 50183			01984-1984-01RO	11547528	118291.0	
<input type="checkbox"/>	LR3158-793	Lot 3810 On Plan 53637			51088-2007-01RO	11690158	76170.0	
<input type="checkbox"/>	LR3158-794	Lot 3811 On Plan 53637			51088-2007-01RO	11690159	12058.0	
<input type="checkbox"/>	LR3158-795	Lot 3812 On Plan 53637			51088-2007-01RO	11690160	72688.0	
<input type="checkbox"/>	LR3158-796	Lot 3813 On Plan 53637			51088-2007-01RO	11690161	9434.0	
<input type="checkbox"/>	LR3158-797	Lot 3814 On Plan 53637			51088-2007-01RO	11690162	5914.0	
<input type="checkbox"/>	LR3158-797	Lot 3814 On Plan 53637			51088-2007-01RO	11690163	414.0	
<input type="checkbox"/>	LR3163-288	Lot 3806 On Plan 54948			00974-1990-04RO	11798831	107824.0	
<input type="checkbox"/>	LR3163-290	Lot 3809 On Plan 54948			00974-1990-04RO	11798836	124879.0	
<input type="checkbox"/>	LR3163-947	Lot 3013 On Plan 51385			00974-1990-05RO	12072395	187257.0	
<input type="checkbox"/>	LR3163-948	Lot 3014 On Plan 51385			00974-1990-05RO	11787927	491.084	

Reserve Number 49363

Previous Certificates of Title

Historic Crown Allotments

Gaz Page/Document	Date	Type	Text
N350229	09/06/2016	Current Area	95.2037
M447832	28/11/2013	Historical Area	92.9856
M204038	07/03/2013	Historical Area	74.2108
L93203	02/10/2009	Historical Area	50.9405
K734060	06/10/2008	Historical Area	33.3141
K724083	24/09/2008	Class	C
K724083	24/09/2008	Current Purpose	CONSERVATION PARK
K724083	24/09/2008	Historical Area	21.4851

Reserve Enquiry Detail [5100L]

[Screen Friendly](#) [Print Page](#)

Reserve	47244	Legal Area (ha)	0.2495
Name		Status	Cancelled
Type		Current Purpose	CONSERVATION PARK
Notes			
File Number	50510-2003-01RO		
Additional Reserve Information	RESERVE COMPRISES LOT 3012 ON DP50221 (K722345)		

Class	Responsible Agency	Date of Last Change
C	DEPARTMENT OF ENVIRONMENT AND CONSERVATION	18/07/2016

Management Orders	Document	Land Use	Local Government Authority
		CONSERVATION	CANNING, CITY OF

[Add Item](#) [CLT Number](#) [Parcel Identifier](#) [Street Address](#) [Suburb](#) [File Number](#) [PIN](#) [Area \(sqm\)](#) [Map Viewer](#)

Reserve Number 47244

Previous Certificates of Title	Historic Crown Allotments
	CANNING Location 4996

Gaz Page/Document	Date	Type	Text
N350227	09/06/2016	Vesting Revoked	REVOKED
N350228	09/06/2016	Cancelled	CANCELLED
K722345	23/09/2008	Current Area	0.2495
K722345	23/09/2008	Historical Responsible Agency	DEPARTMENT FOR PLANNING AND INFRASTRUCTURE
K722346	23/09/2008	Current Purpose	CONSERVATION PARK
K722347	23/09/2008	Historical Vesting	MANAGEMENT ORDER CONSERVATION COMMISSION OF WESTERN AUSTRALIA
	31/08/2004	Correspondence File Number	50510-2003-01RO
I828938	23/03/2004	Vesting Revoked	REVOKED
I828939	23/03/2004	Historical Purposes	NATURAL ENVIRONMENT USES
I648582	03/10/2003	Historical Area	0.0959 HA
I648582	03/10/2003	Lot/Town Lot	LOT 4996 ON DP37506
I648582	03/10/2003	Public Plan	BG34 (2) 18.16
I648583	03/10/2003	Historical Vesting	VEST: CITY OF CANNING
	03/10/2003	Class	C
	03/10/2003	Historical Purposes	PUBLIC RECREATION
	03/10/2003	Street Name	NICHOLSON ROAD, CANNINGTON
	03/10/2003	Survey Number	DEPOSITED PLAN 37506

This product is for information purposes only. A search of the original documentation is required for all legal purposes

Western Australian Land Information Authority (Landgate)

Reserve Enquiry Detail [5100L][Screen Friendly](#) [Print Page](#)

Reserve Name 28740 Legal Area (ha) 1.5742
 Status Cancelled
 Type Current Purpose CONSERVATION PARK

Notes

File Number 03807-1966-01RO
 Additional Reserve Information RESERVE COMPRISES LOTS 3010 & 3011 ON DP50221 (K722342)

Class	Responsible Agency	Date of Last Change
C	DEPARTMENT OF ENVIRONMENT AND CONSERVATION	18/07/2016

Management Orders	Document	Land Use	Local Government Authority
		CONSERVATION	CANNING, CITY OF

Add Item [CLT Number](#) [Parcel Identifier](#) [Street Address](#) [Suburb](#) [File Number](#) [PIN](#) [Area \(sqm\)](#) [Map Viewer](#)

Reserve Number 28740

Previous Certificates of Title	Historic Crown Allotments
	CANNING Location 2090

Gaz Page/Document	Date	Type	Text
N350225	09/06/2016	Vesting Revoked	REVOKED
N350226	09/06/2016	Cancelled	CANCELLED
K722342	23/09/2008	Current Area	1.5742
K722342	23/09/2008	Historical Responsible Agency	DEPARTMENT FOR PLANNING AND INFRASTRUCTURE
K722343	23/09/2008	Current Purpose	CONSERVATION PARK
K722344	23/09/2008	Historical Vesting	MANAGEMENT ORDER CONSERVATION COMMISSION OF WESTERN AUSTRALIA
	06/05/2004	Correspondence File Number	03807-1966-01RO
I743463	24/12/2003	Historical Area	0.3823
I743463	24/12/2003	Lot/Town Lot	LOT 2090 ON D33992, LOT 107 ON D96989 & LOT 4924 ON DP36268
I512478	11/06/2003	Historical Area	0.2707
I512479	11/06/2003	Historical Purposes	PUBLIC RECREATION
2477	22/09/1967	Formerly	FORMERLY PTN CANNING 5 BEING LOT 3,D:33992
2477	22/09/1967	Original Gazettal and page	ORIGINAL GAZETTE
	22/09/1967	Class	C
	22/09/1967	Historical Area	0.2.25
	22/09/1967	Historical Purposes	RECREATION
	22/09/1967	Public Plan	PERTH 02 18.16
	22/09/1967	Street Name	NR WOODLOES ST
	01/01/0001	Metric Conversion	0.2656,P10

This product is for information purposes only. A search of the original documentation is required for all legal purposes

Western Australian Land Information Authority (Landgate)

Additions to Reserve 49363 Conservation Park within Canning River Regional Park

Legend

- Conservation Park
- River Reserve - Rivers and Estuaries
- Crown Reserve
- Freehold
- Public Roads

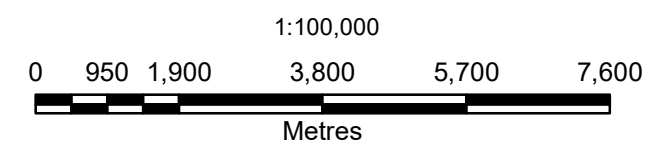
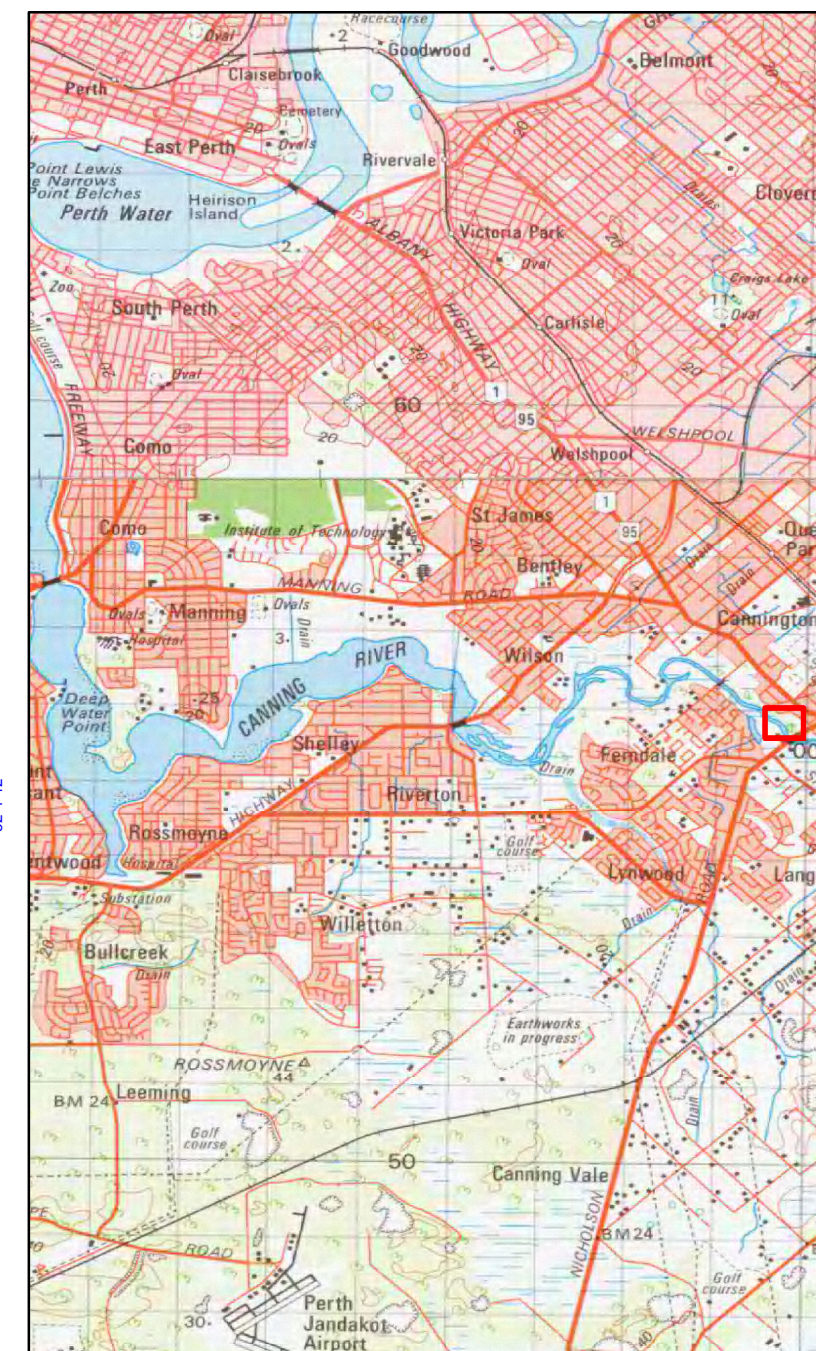

Projection: Universal Transverse Mercator
MGA Zone 50. Datum: GDA94

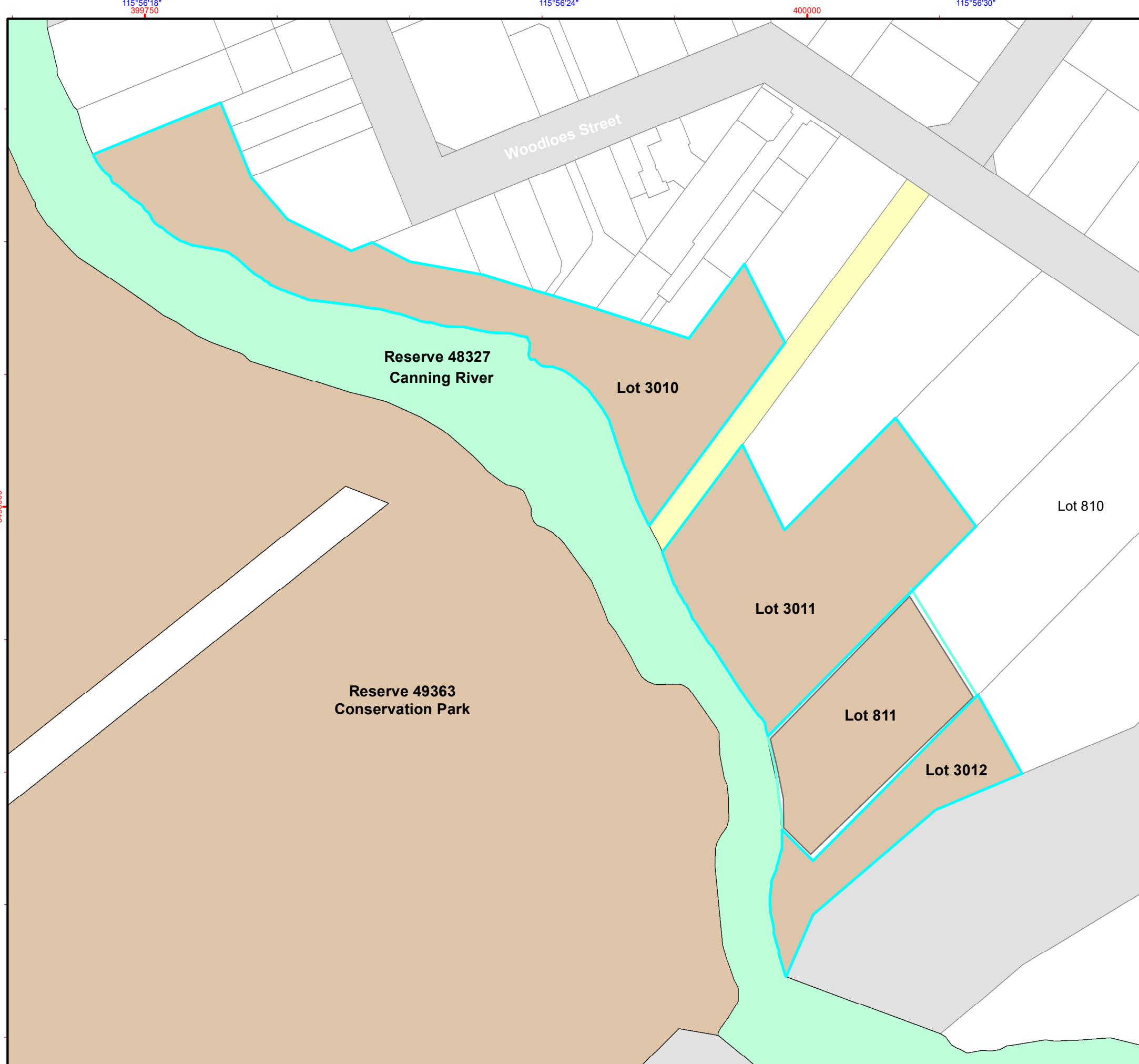

Graticule shown at 6 seconds intervals
Grid shown at 250 metre intervals

The Dept. of Parks and Wildlife does not guarantee that this map is without flaw of any kind and disclaims all liability for any errors, loss or other consequence which may arise from relying on any information depicted.

Roads and tracks on land managed by DPaW may contain unmarked hazards and their surface condition is variable. Exercise caution and drive to conditions on all roads.



Produced at 12:43pm, on Nov 29, 2016

Additions to Reserve 49363 Conservation Park within Canning River Regional Park - Aerial

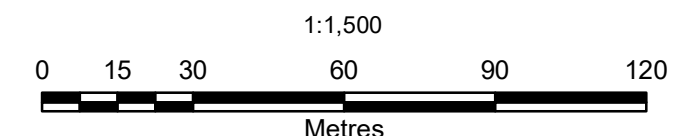
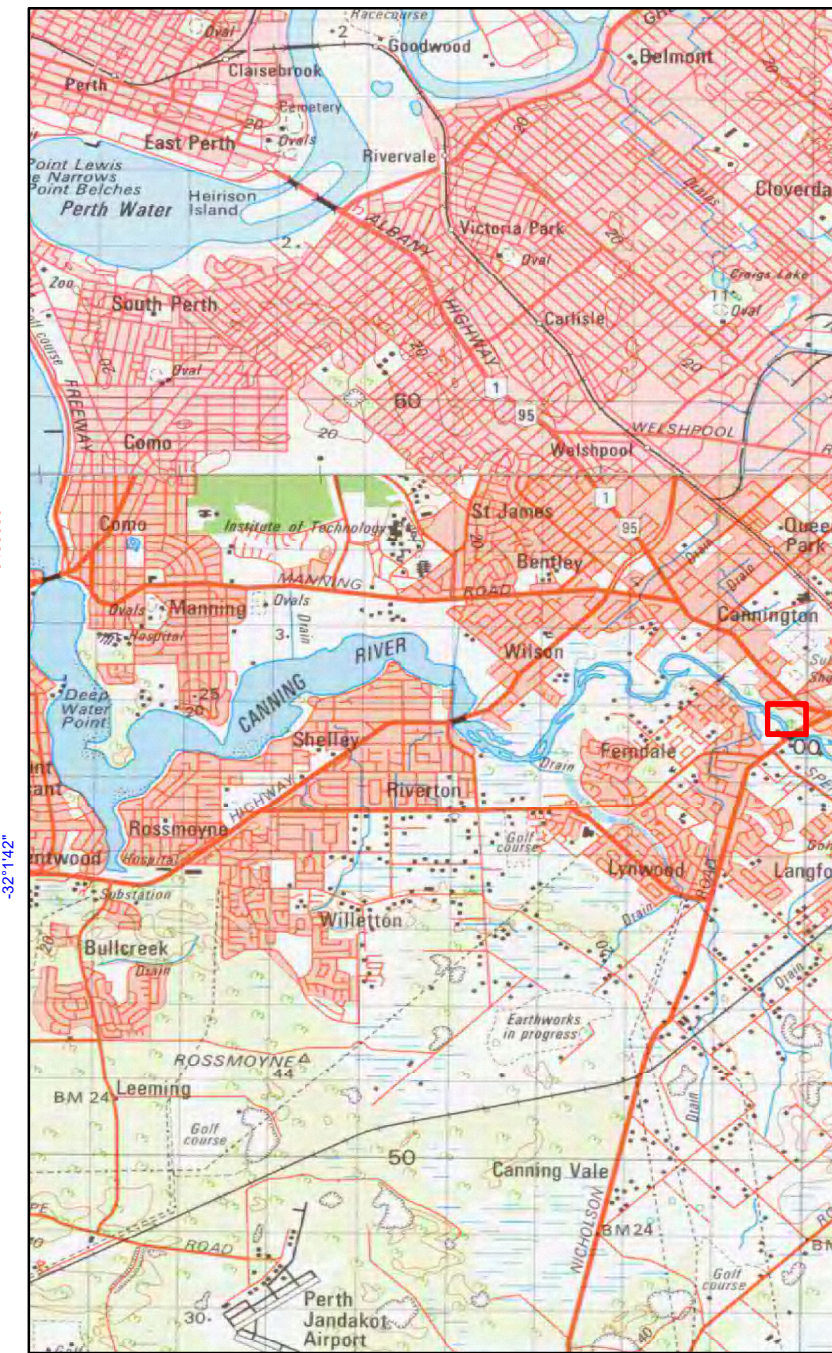

Projection: Universal Transverse Mercator
MGA Zone 50. Datum: GDA94

Graticule shown at 30 second intervals
Grid shown at 250 metre intervals

The Dept. of Parks and Wildlife does not guarantee that this map is without flaw of any kind and disclaims all liability for any errors, loss or other consequence which may arise from relying on any information depicted.
Roads and tracks on land managed by DPaW may contain unmarked hazards and their surface condition is variable. Exercise caution and drive to conditions on all roads.



Produced at 12:43pm, on Nov 29, 2016

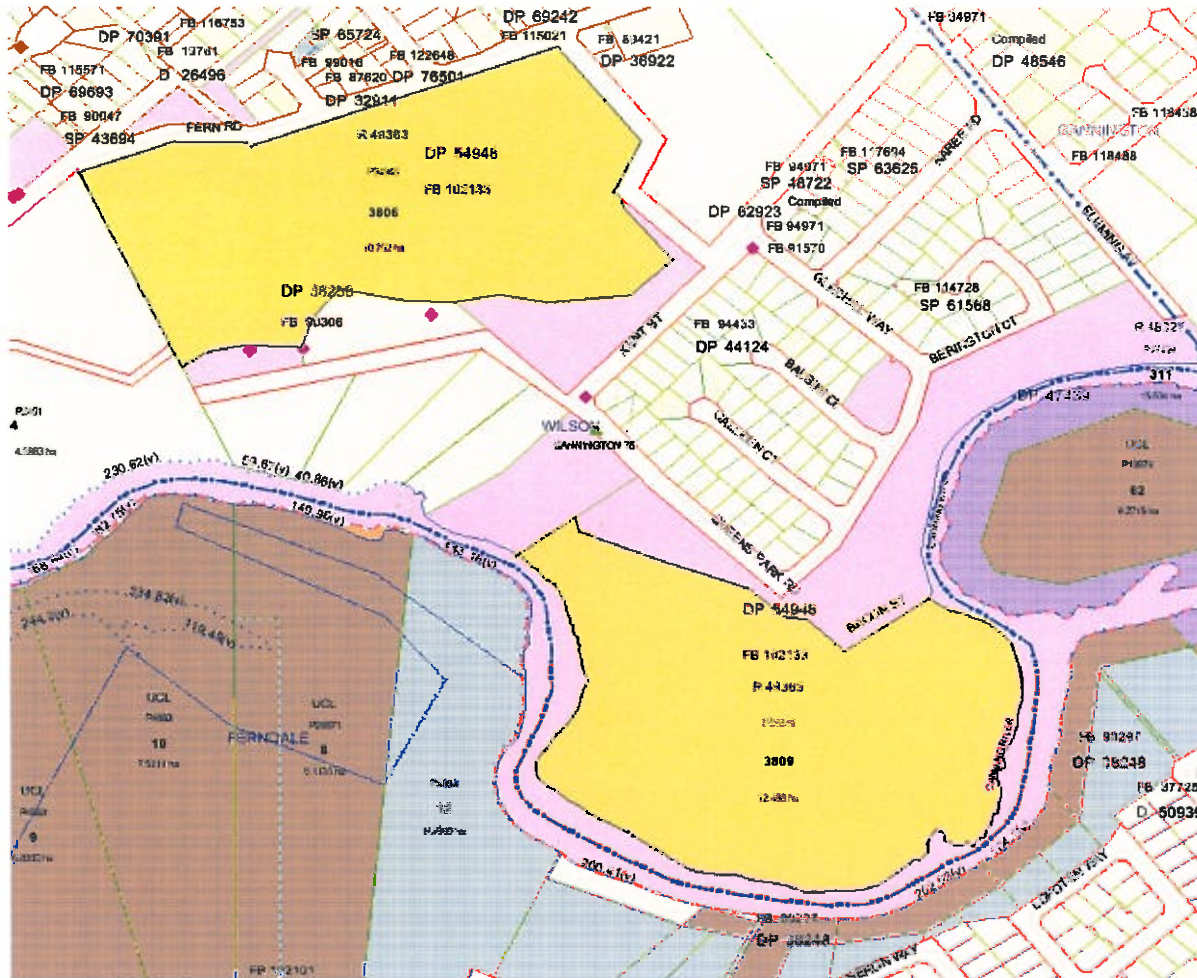

Additions to R49363 being Lots 3806 & 3809 on DP54948 from Customer Advice April 2013.

LANDGATE COPY OF ORIGINAL NOT TO SCALE Thu Jun 13 12:08:45 2013 JOB 42039357

LOT	FORMER TENURE	ON PLAN/DIAGRAM	TITLE
3805	PT LOT 80	DP 38258	2227-58
3806	LOTS 31, 32 & 33	D 1584	485-58
	PT LOT 80	DP 38258	2227-58
	LOTS 1 & 2	P 2438	1095-18
	LOT 3	P 2438	1095-18
	LOT 4	P 2438	338-80
	PT LOTS 5 & 6	P 2438	306-116
	PT LOT 7	P 2438	1075-831
3808	PT LOTS 5 & 6	P 2438	306-116
	PT LOT 7	P 2438	1075-831
	PT LOTS 9 & 10	P 2438	1008-358
	PT LOT 11	P 2438	321-136
	PT LOT 12	P 2438	1238-400
	PT LOT 33	P 2438	2887-648
	PT LOT 13	P 2438	1192-585
	LOTS 21 TO 28 (INCL)	P 2401	1584-242
	3447	P 14501	LR3150-283
	3431	P 14413	LR3150-281
	PT LOT 302	THIS PLAN (INSET)	
	LOT 300	P 2438	LR3159-300
	3809	PT LOTS 9 & 10	P 2438
PT LOT 11		P 2438	321-136
PT LOT 12		P 2438	1239-400
PT LOT 33		P 2438	2887-648
LOT 14 & PT LOT 13		P 2438	1192-585
LOT 15		P 2438	1347-898
LOT 16		P 2438	1347-897
LOTS 17 & 18		P 2438	1058-716
LOT 19		P 2438	1121-49
LOT 20		P 2438	1131-174
LOTS 21, 22 & 23		P 2438	1098-815
LOT 24		D 20125	1182-584
PT LOT 302		THIS PLAN (INSET)	
3811	LOT 8	P 2438	1008-358
	PT LOT 24	D 1584	2227-58
	PT LOTS 9	P 2438	1008-358
3012	PT LOT 24	D 1584	2227-58

LOT 302 (ROAD CLOSURE) BEING CROWN LAND FOR AMALGAMATION FORMERLY ROAD ON P 1346, P 2438 & P 5061

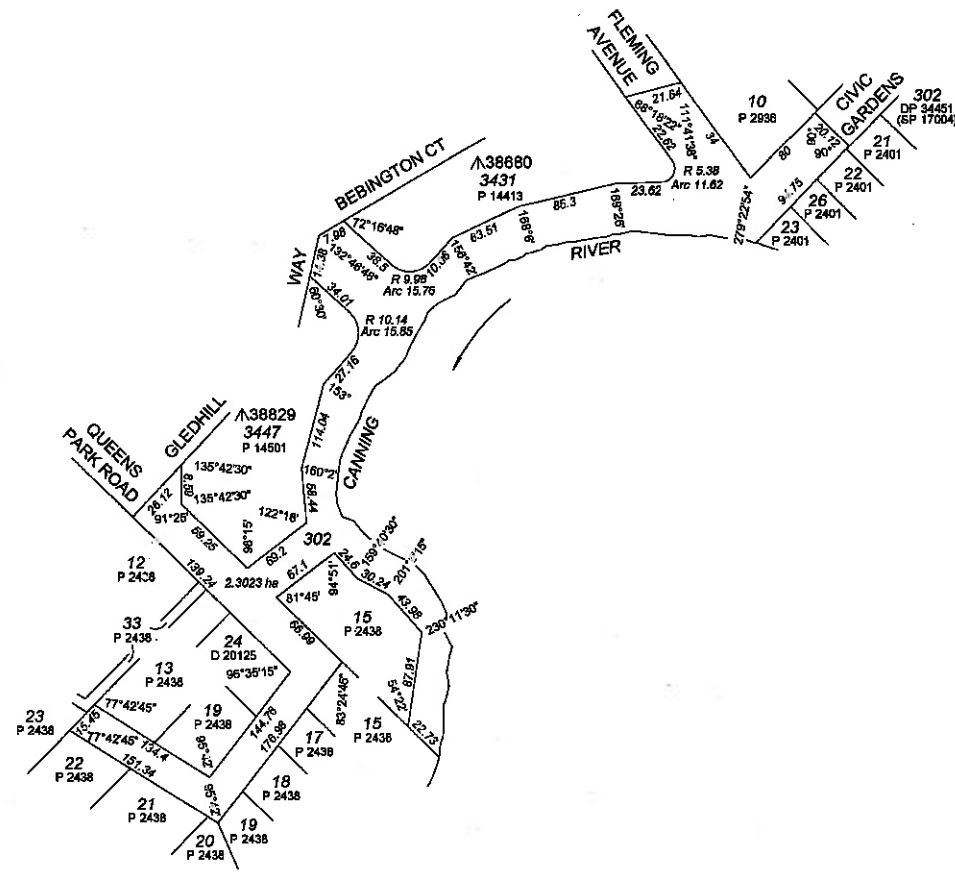

HELD BY LANDGATE IN DIGITAL FORM ONLY.

FOR HEADING SEE SHEET 1

INSET: NOT TO SCALE

INTERESTS AND NOTIFICATIONS

SUBJECT	PURPOSE	STATUTORY REFERENCE	ORIGIN	LAND BURDENED	BENEFIT TO	COMMENTS
(M)	MINERAL RESERVATION	SEC 15 OF THE PWA		LOT 3808		

Our Ref: 5886 "E" 54948.CSD

SCALE: @ A2 NOT TO SCALE
 ALL DISTANCES ARE IN METRES

Licensed Surveyor Date: _____
 APPROVED BY
 WESTERN AUSTRALIAN PLANNING COMMISSION
 FILE: WAPC/M20149-V1
 Delegated Under S.16 P & D Act 2005 DATE: _____

WESTERN AUSTRALIAN PLANNING COMMISSION
 Western Australian Land Information Authority

DEPOSITED PLAN
54948

SHEET 2 OF 2
 VERSION 6



LANDGATE COPY OF ORIGINAL NOT TO SCALE Thu Jun 13 12:08:45 2013 JOB 42039357

VER.	AMENDMENT	AUTHORISED BY	DATE
2	MODIFIED LOTS	JLB	12/11/2008
3	AUDIT REQUIREMENTS	JLB	9/01/2009
4	SOUTH BOUNDARY LOT3812	LANDGATE	16/3/2009
5	WAPC REF AMENDED TO COMPLY WITH SEC 148(1) OF THE P.D. ACT	JLB	26/10/2012
6	AUDIT REQUIREMENTS	JLB	19/11/2012

FOR INTERESTS AND NOTIFICATIONS TABLE,
FORMER TENURE TABLE AND INSETS SEE SHEET 2

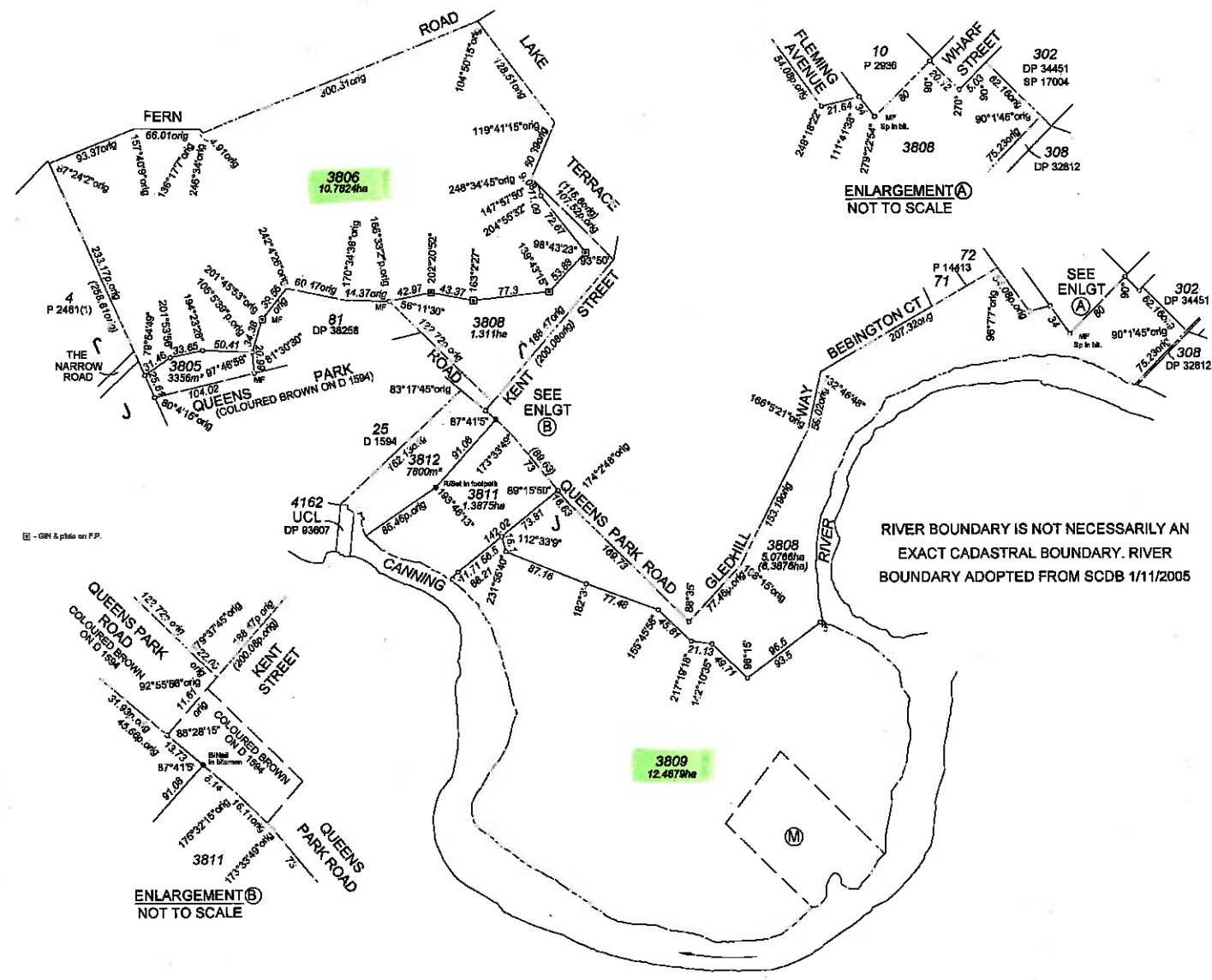

ENLARGEMENT (A)
NOT TO SCALE

SEE ENLGT (B)

ENLARGEMENT (B)
NOT TO SCALE

HELD BY LANDGATE
IN DIGITAL FORM ONLY.

TYPE CROWN																
PURPOSE SUBDIVISION																
PLAN OF																
LOTS 3805, 3806, 3808, 3809, 3811 & 3812																
DISTRICT CANNING	SSA NO FORMER TENURE															
TOWNSHIP 974/880V2	SEE TABLE SHEET 2															
LOCAL AUTHORITY CITY OF CANNING	FIELD BOOK															
LOCALITY CANNINGTON	102133															
INDEX BG34 (2) 17.17, 17.18																
SCALE @ A2 ALL DISTANCES ARE IN METRES	1:3000 0 30 60 90 120 150															
<p>JOHN L. BULLOCK Surveyor 128 Deplar Ave. Salford Point WA 6152 Ph: 9450 7168 Fax: 9460 7199 email: admin@jbasurveys.com.au web: www.jbasurveys.com.au</p>																
<table border="1"> <tr> <th>LODGED DATE</th> <th>TYPE OF VALIDATION</th> <th>APPROVED BY</th> </tr> <tr> <td>7-Aug-07</td> <td>B. Francis</td> <td>WESTERN AUSTRALIAN PLANNING COMMISSION</td> </tr> <tr> <td>FEE PAID \$549.00</td> <td>TRIM</td> <td>WAPC/12/0149-V1</td> </tr> <tr> <td>ASSESS No. 2711948</td> <td>9 Jan 2013</td> <td>10-Jan-2013</td> </tr> <tr> <td></td> <td></td> <td></td> </tr> </table>	LODGED DATE	TYPE OF VALIDATION	APPROVED BY	7-Aug-07	B. Francis	WESTERN AUSTRALIAN PLANNING COMMISSION	FEE PAID \$549.00	TRIM	WAPC/12/0149-V1	ASSESS No. 2711948	9 Jan 2013	10-Jan-2013				<p>IN ORDER FOR DEALINGS</p> <p>SUBJECT TO</p> <ul style="list-style-type: none"> - Transfer and Revestment Action - Road Closure <p>15-Jan-2013</p> <p>FOR INSPECTOR OF PLANS & SURVEYS / AUTHORIZED LAND OFFICER DATE</p> <p>APPROVED 7-Mar-2013</p> <p>INSPECTOR OF PLANS & SURVEYS / AUTHORIZED LAND OFFICER DATE</p>
LODGED DATE	TYPE OF VALIDATION	APPROVED BY														
7-Aug-07	B. Francis	WESTERN AUSTRALIAN PLANNING COMMISSION														
FEE PAID \$549.00	TRIM	WAPC/12/0149-V1														
ASSESS No. 2711948	9 Jan 2013	10-Jan-2013														
<p>Landgate Western Australian Land Information Authority</p>																
DEPOSITED PLAN																
54948																
SHEET 1	OF 2															
	VERSION 6															

HELD BY LANDGATE
IN DIGITAL FORM ONLY.

ED/YER	AMENDMENT	BY	DATE
1/2	EDITED GREEN BORDER AND REMOVED LOT	JLB	30/1/07
1/3	MODIFIED LOT 3013 AND ADDED LOT 3014	JLB	1/10/08
1/4	WAPC REF AMENDED TO COMPLY WITH SEC 146(1) OF THE P.D. ACT	JLB	28/10/12
1/5	AUDIT REQUIREMENTS	JLB	5/11/12
1/6	10FD CHANGED	LANDGATE	9/7/13

RIVER BOUNDARY IS NOT NECESSARILY AN EXACT CADASTRAL BOUNDARY. RIVER BOUNDARY ADOPTED FROM SCDB 1/11/2005

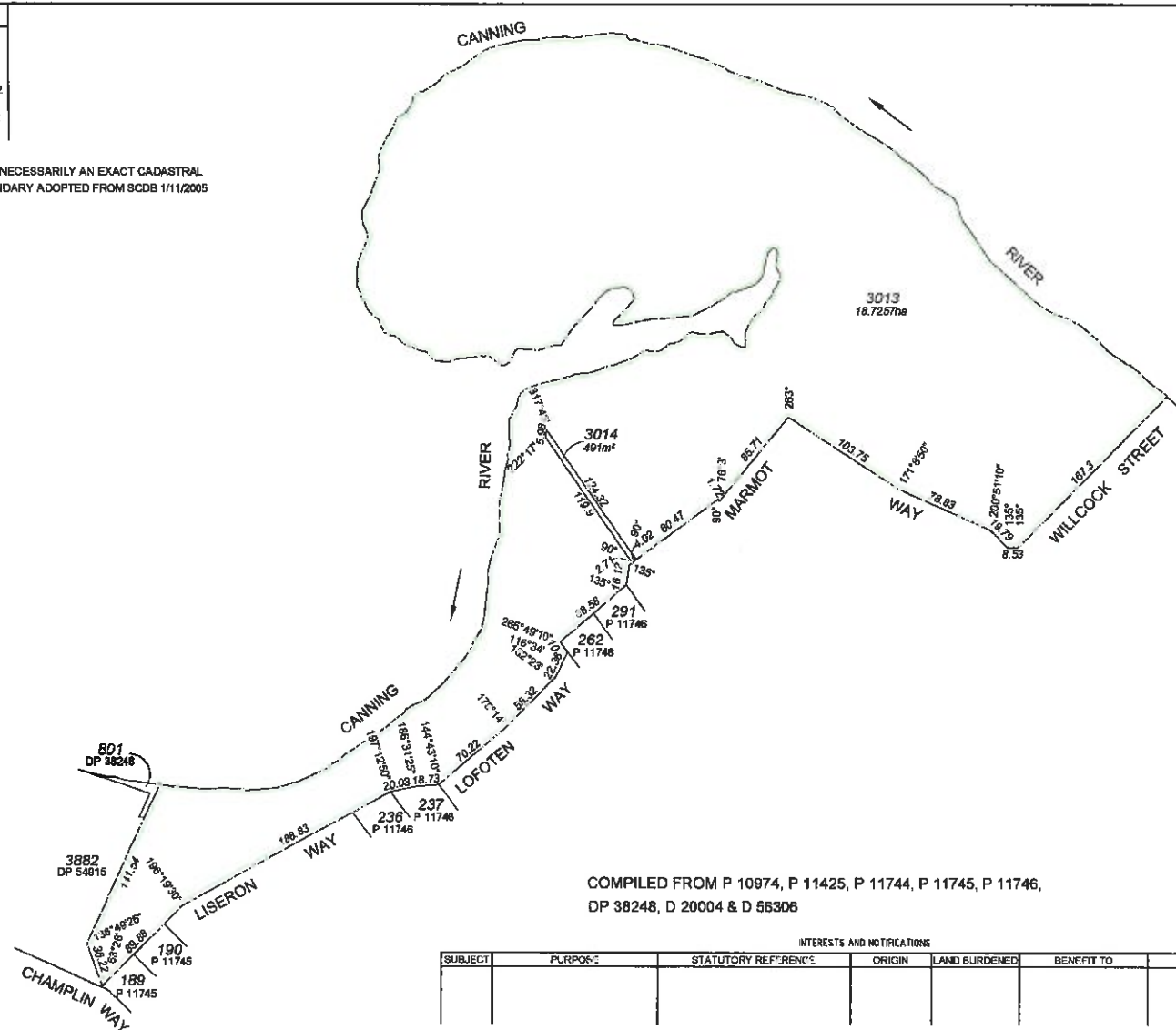

LOT	FORMER TENURE	ON PLAN/DIAGRAM	TITLE
3013	LOT 62	P 10974	LR3159-581
	LOT 2885	P 10974	LR3150-230
	LOT 800	DP 38248	LR3159-560
	LOT 2	D 15185	1480-888
	LOT 49	D 21305	1565-880
	LOT 48	D 21305	1524-911
	LOTS 30 & 31	P 6356	1451-100
	LOT 47	D 18280	1451-89
	PT LOT 42	D 20004	1483-917
	PT LOT 5	D 56306	LR3159-562
3014	LOT 1572	D 21305	LR3150-327
	PT LOT 1744	D 20004	LR3150-328
		P 4863(1)	1282-714

COMPILED FROM P 10974, P 11425, P 11744, P 11745, P 11746, DP 38248, D 20004 & D 56306

INTERESTS AND NOTIFICATIONS						
SUBJECT	PURPOSE	STATUTORY REFERENCE	ORIGIN	LAND BURDENED	BENEFIT TO	COMMENTS

Our Ref: 5686 51385.CSD Area F

TYPE CROWN PURPOSE SUBDIVISION		FORMER TENURE SEE TABLE		SCALE: @ A2 1:2500 ALL DISTANCES ARE IN METRES		LODGED DATE 19-JUL-05 FEE PAID \$178.00 ASSES BY 150284		TYPE OF DIVISION FULL ABBY LEGAL COMMENT B. Francis TRIM EXPIRES CORRECTLY 14-Dec-2012		BLOCKED DEALS SUBJECT TO - Cancellation of D 50939, - Transfer and Revestment, - Reserve Action		Western Australian Land Information Authority DEPOSITED PLAN <h1>51385</h1>
PLAN OF LOTS 3013 AND 3014		INDEX BG34 (2) 17.16 BG34 (2) 17.17		12B Poplar Ave, Solihor Point WA 6152 Ph: 9450 7185 Fax: 9450 7179 email: mail@jbasurveys.com.au web: www.jbasurveys.com.au		I solemnly certify that this compiled plan is a true and correct copy of the original plan as shown to me and that it is in accordance with the relevant statute in force at the time of compilation.		APPROVED BY WESTERN AUSTRALIAN PLANNING COMMISSION FILE WAPC/12/0149-V1 02-July-2013		FOR INSPECTOR OF PLANS & SURVEYS / AUTHORIZED LAND OFFICER DATE 9 July 2013		
DISTRIKT CANNING FILE 974/P80V2 LOCAL AUTHORITY CITY OF CANNING		TOWNSITE LOCALITY FERNDALE		FIELD BOOK COMPILED		SURVEY FROM JBA SURVEYS		APPROVED 28 November 2013		SHEET 1 OF 1 EDITION 1 VERSION 6		