

RESERVE ACTION SHEET: CONSERVATION RESERVES

RESERVE No. A 50069 **LOCAL GOVERNMENT:** City of Swan
NAME : "Red Hill" Nature Reserve
PURPOSE: Conservation of Flora and Fauna
VESTING: Conservation Commission of WA

ACTION
 Creation of nature reserve over Lot 500 on DP 62314.

Total Area: 252.0046 ha

REASON FOR ACTION

The Land was originally acquired by WAPC for parks and recreation purposes under the Metropolitan Region Scheme. In October 2007 Perth Hills District confirmed support for the land to be transferred to the State of WA for the creation of a new nature reserve.

Date of amendment: 13/5/2009 **Maps:** p. 10 & 16-17
Customer advice: p. 15 **Proposal Summary:** p. 5
IUCN classification: Ia

Native Title: has been extinguished because the land was freehold.

1	LAND UNIT LEADER	To note	
2	LAND UNIT	Send copies of advice and maps to: <ul style="list-style-type: none"> • Lisa Wright (Woodvale) • District Manager • Regional Manager Attach TENIS gazettal history to file Delete from District Proposals spreadsheets Create Conservation Commission summary	<i>BL 15/2/20</i> <input type="checkbox"/> <input type="checkbox"/> <input type="checkbox"/> <input type="checkbox"/> <input type="checkbox"/> <input type="checkbox"/>
3	DIRECTOR, NATURE CONSERVATION	To note	

**Customer Advices for Reserve Actions
1/08/2009 - 31/08/2009**

City of Swan 1/08/2009 - 31/08/2009

Reserve No.	Land Description	DPI File No.	Volume/Folio	Action	Document No.	Registered	Street Name	Area	Public Plans
26452	Lot 12133 on Office of Titles Plan 19154.	02530-1961-03RO	3119-946 3119-946	Management Order to City of Swan, PO Box 196, MIDLAND WA 6936. To be utilised for the designated purpose of "Public Recreation" only. for the designated purpose of "Public Recreation"	L007921	14/07/2009	Bounded by Bernley Drive and the Swan River, Viveash.	9.344 Ha	BG34 (2) 21.33 and 21.34.
26452	Lot 7528 on Office of Titles Plan 7672. Lot 8841 on Office of Titles Plan 8610 (Sheet 1).	02530-1961-03RO	3119-944 3119-945	Amendment of Reserve to To exclude Lots 7528 and 8841 and with its area being reduced to 9.3440 hectares, accordingly.	L007920	14/07/2009	Bounded by Bernley Drive and the Swan River, Viveash.	9.344 Ha	BG34 (2) 21.33, 21.34
26452; 26452; 26452	Lot 7528 on Office of Titles Plan 7672. Lot 8841 on Office of Titles Plan 8610 (Sheet 1). Lot 12133 on Office of Titles Plan 19154.	02530-1961-03RO	3119-944 3119-945 3119-946	?	L007919	14/07/2009	Bounded by Bernley Drive and the Swan River, Viveash.	15.9353 Ha	BG34 (2) 21.33, 21.34, 21.32 and 22.33
28574	Swan Location 8195	00836-1966-01RO	0000-000 0000-000	Reserve Cancellation "Public Recreation"	K938437	13/05/2009	Loton Rd, Red Hill	7360 sqm	BG34(2) 25.40
28574	Swan Location 8195	00836-1966-01RO	0000-000 0000-000	?	K938436	13/05/2009	Loton Rd, Red Hill	7360 sqm	BG34(2) 25.40
50069	Lot 500 on Deposited Plan 62314	50806-2007-01RO	0000-000 0000-000	Management Order to Conservation Commission of Western Australia care of Department of Environment and Conservation corner Hackett Drive and Australia II Drive, Crawley WA 6009 To be utilised for the designated purpose of "Conservation of Flora and Fauna" only. for the designated purpose of "Conservation of Flora and Fauna"	K938440	13/05/2009	Cymosa St & Macham Rd, Red Hill	252.0046 Ha	BG34(2) 25.39, 25.40, BG34(10) 6.8, BG35(2) 5.1, 6.1
50069	Lot 500 on Deposited Plan 62314	50806-2007-01RO	0000-000	Reserve Creation for the designated purpose of "Conservation of Flora and Fauna".	K938439	13/05/2009	Cymosa St & Macham Rd, Red Hill	252.0046 Ha	BG34(2) 25.39, 25.40, BG34(10) 6.8, BG35(2) 5.1, 6.1
50228	Lot 7528 on Office of Titles Plan 7672. Lot 8841 on Office of Titles Plan 8610 (Sheet 1).	00412-2009-01RO	3119-944 3119-945	Reserve Creation for the designated purpose of "Recreation".	L007922	14/07/2009	Swan River Foreshore in Viveash	6.5913 Ha	BG34 (2) 21.33, 21.34, 21.32 and 22.33.
50228 50228	Lot 7528 on Plan 7672 Lot 8841 on Plan 8610	00412-2009-01RO	3119-944 3119-945 3119-944 3119-945	Management Order to City of Swan, PO Box 196, MIDLAND WA 6936. To be utilised for the designated purpose of "Recreation" only. for the designated purpose of "Recreation"	L007923	14/07/2009	Swan River Foreshore in Viveash	7.2565 Ha	BG34 (2) 21.33, 21.34, 21.32 and 22.33.
6153	Swan		0000-000	Reserve Cancellation "Railway"	L043749	17/08/2009	now portion Lloyd St, Midland	0 sqm	unknown

2009/00711-1

Roby.

For reserve actions & plans. Please return file to Bob

Thanks Bob

15/9/2009

*BOK, RESERVE ACTIONS
COMPLETED 7/12/09
Rdevis*

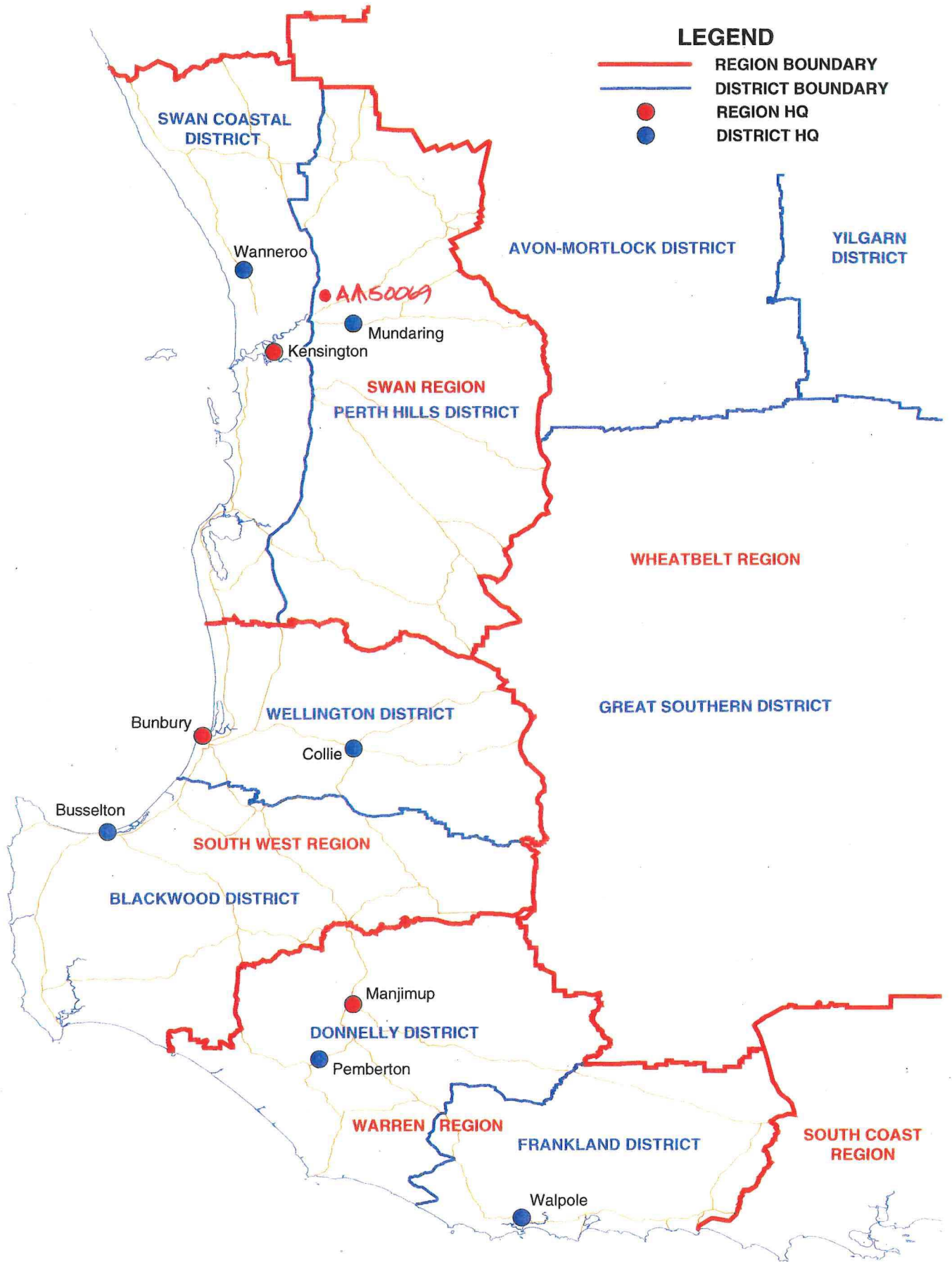

DEPARTMENT OF ENVIRONMENT AND CONSERVATION
 REGION AND DISTRICT BOUNDARIES - SOUTH WEST W A
 APRIL 09

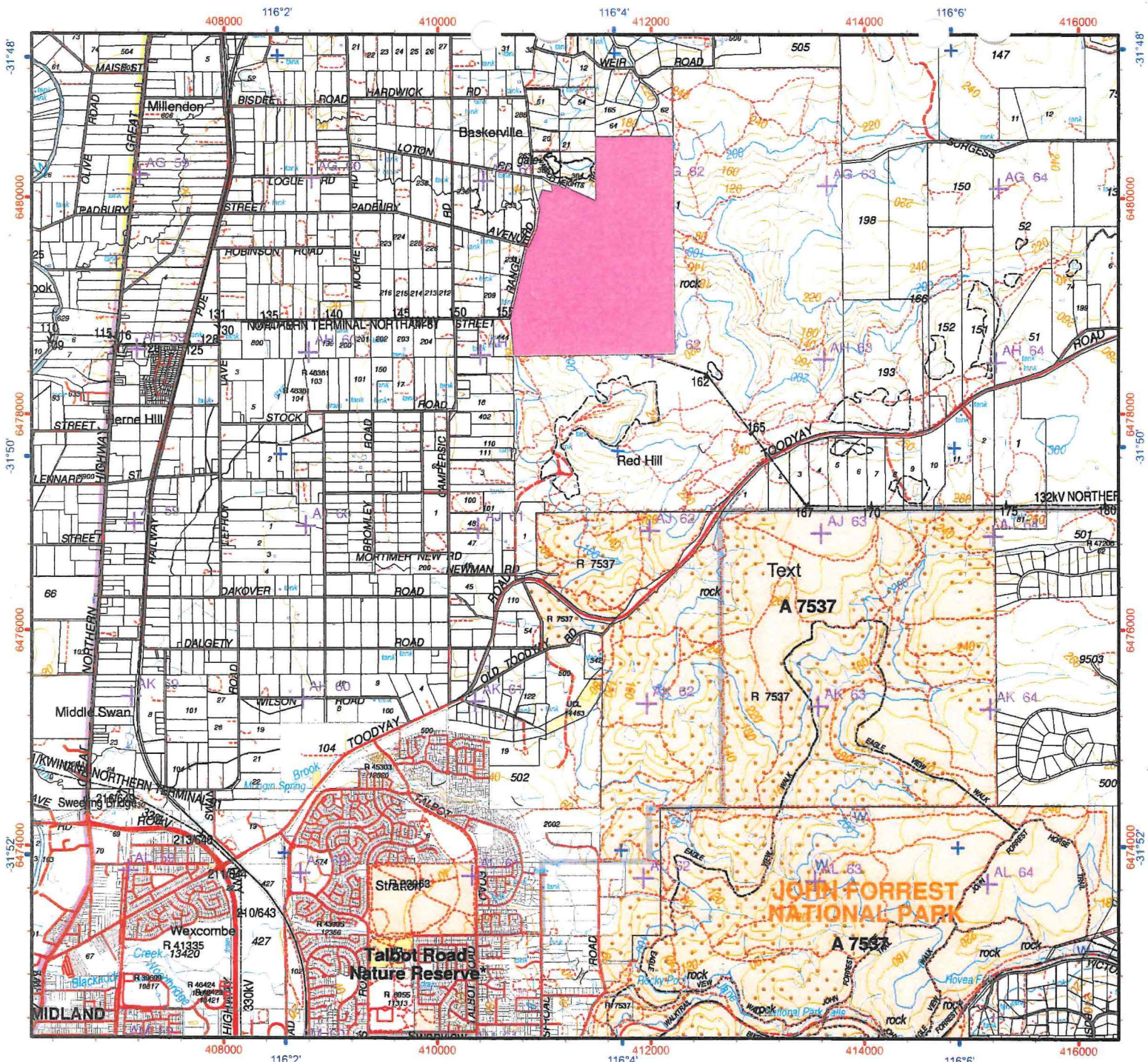

LEGEND

 **A Reserve 50069**
 Lot 500
 Conservation of Flora and Fauna
 252.0046ha
 Mgt Order to Cons. Comm.

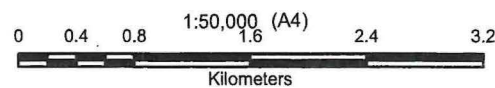

Projection: Universal Transverse Mercator
 MGA Zone 50. Datum: GDA94

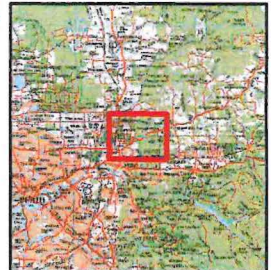

Produced under the Direction of
 Keiran McNamara
 Director General, Department of
 Environment and Conservation

Graticule shown at 2 minutes intervals
 Grid shown at 2000 metre intervals

The Dept. of Environment and Conservation does not guarantee that this map is without flaw of any kind
 and disclaims all liability for any errors, loss or other consequence that may arise from relying on any information depicted

Produced at 14:15pm, on February 25, 2010

VER	AMENDMENT	AUTHORISED BY	DATE
2	AUDIT REQUIREMENTS	P. INCERTI	16/01/09

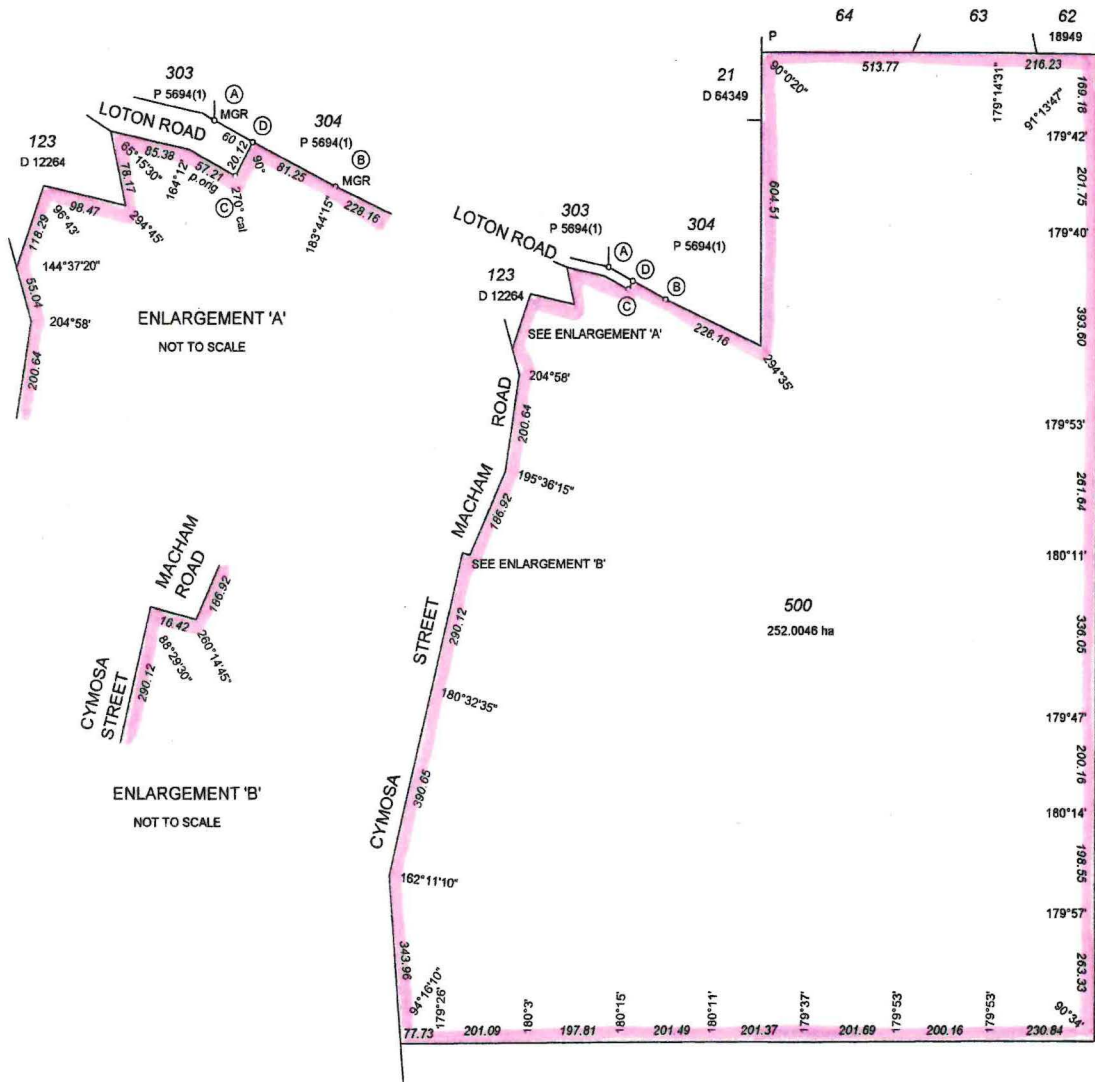

ENLARGEMENT 'A'
NOT TO SCALE

ENLARGEMENT 'B'
NOT TO SCALE

ALL DIMENSIONS ARE ORIGINAL EXCEPT BETWEEN (A)-(B) AND (C)-(D)

INTERESTS AND NOTIFICATIONS

SUBJECT	PURPOSE	STATUTORY REFERENCE	ORIGIN	LAND BURDENED	BENEFIT TO	COMMENTS

HELD BY LANDGATE IN DIGITAL FORM ONLY.

LOT	FORMER PI/TENURE	ON PLAN/DIA	TITLE
500	LOT 2 LOT 302 LOTS 314 & 315 LOTS 316 TO 317 & LOTS 319 TO 321 LOTS 318 A 28574 (8195) LOT 501	D 32899 P 5694 (2) P 5694 (1) P 5694 (2) P 5694 (2) D32899 THIS PLAN (INSET)	3/44A 1896/740 1896/741 1896/742 1896/743

INSET SEE SHEET 2

TYPE		CROWN	
PURPOSE		SUBDIVISION	
PLAN OF			
LOT 500			
DISTRICT	SWAN	SSA NO	
TOWNSITE		FORMER TENURE	
FILE	50806-2007	SEE TABLE	
LOCAL AUTHORITY	CITY OF SWAN	FIELD BOOK	
LOCALITY	RED HILL		
INDEX	ON		
BG 34 (2) 25.39	BG 34 (10) 6.8		
BG 34 (2) 25.40	BG 35 (10) 5.1,8,1		
SCALE: 1:7500 @ A2	100 50 0 100 200 300		
ALL DISTANCES ARE IN METRES			
SURVEYOR'S CERTIFICATE - Reg 54		SURVEY FIRM	
I, PAUL INCERTI, hereby certify that this plan is accurate and is a correct representation of the - (a) survey, and/or (b) calculations from measurements, in date if inapplicable, undertaken for the purposes of this plan and that it complies with the relevant written laws in relation to which it is lodged. 2009.16 121135-0099 24/10/08 Licensed Surveyor SW14564.CSD/Date		STATEWEST SURVEYING & PLANNING Licensed Surveyors & Town Planners 47 Great Northern Highway, MELBAND Telephone: 039344 3100 Facsimile: 039344 3070 Melb@statewest.com.au Email: statewest@statewest.com.au Website: http://www.statewest.com.au	
LOOKED	TYPE OF VALIDATION	APPROVED BY	
DATE	FULL AUDIT LEGAL COMPONENT	WESTERN AUSTRALIAN PLANNING COMMISSION	
12-Nov-08	D.J.H.	FILE EXEMPT FROM	
FEE PAID	DOCKET	WAPC APPROVAL	
N/A	1692-5/5		
ASSESS No.	CERTIFIED CORRECT		
N/A	I.S.C.	Delegated Under Date	
	F.S.C.	S16 P & D Act 2005	
IN ORDER FOR DEALINGS			
SUBJECT TO			
ROAD CLOSURE			
TRANSFER & REVESTMENTS			
RESERVE ACTION			
FOR INSPECTOR OF PLANS & SURVEYS / AUTHORIZED LAND OFFICER			19-1-0
APPROVED			DATE
INSPECTOR OF PLANS & SURVEYS / AUTHORIZED LAND OFFICER			DATE
Landgate Western Australian Land Information Authority DEPOSITED PLAN 62314 SHEET 1 OF 2 VERSION 2			