

# RESERVE ACTION SHEET: CONSERVATION RESERVES

**RESERVE No.** 52018

**LOCAL GOVERNMENT:** Shire of Wickepin

**NAME:** un-named section 5(1)(h) reserve

**PURPOSE:** Conservation and Revegetation

**VESTING:** Conservation Commission

**ACTION**

Creation of reserve over Lot 14345 on Deposited Plan 151499 and Lot 3 on Deposited Plan 64325.

**Total Area:** 151.1765 hectares

**REASON FOR ACTION**

In 2009 the Department purchased Lot 3 on Deposited Plan 64325 to protect the hydrology of nearby Lake Toolibin, a large freshwater lake and a listed RAMSAR site which is under threat from salinity. A reserve was created over the purchased Lot 3 and Reserve 19686 (Lot 14345) as part of the recovery plan. The Department is proposing to revegetate salt affected areas of Reserve 52018 and provide upstream protection to Lake Toolibin.

**Date of amendment:** 10/3/2015

**Maps:** 219, 207c

**Customer advice:** 222

**Proposal Summary:** 207

**IUCN classification:**

1	<b>LAND UNIT LEADER</b>	To note	<i>Bel</i> <i>28/9/15</i>
2	<b>LAND UNIT</b>	Send copies of advice and maps to: <ul style="list-style-type: none"> <li>• Lisa Wright (Kensington) DIGITAL COPY</li> <li>• District Manager DIGITAL COPY</li> <li>• Regional Manager DIGITAL COPY</li> </ul> Attach TENIS gazettal history to file Delete from District Proposals spreadsheets Create Conservation Commission summary	
3	<b>DIRECTOR, NATURE CONSERVATION</b>	To note	
4	<b>C.I.S.</b>	Please rename file/create new file  Keyword: <i>Conservation Estate</i> Activity: <i>Tenure Management</i> Subject: <i>5 1 H Reserves</i> Free text: <i>Reserve 52018, formerly Purchase of Williams locations 5984 and 7359 Lake Toolibin</i>	

(WHEATBELT REGION  
GREAT SOUTHERN DISTRICT)

Customer Advices for Reserve Actions  
1/03/2015 - 31/03/2015

Shire of Wickepin 1/03/2015 - 31/03/2015

(DPaW FILE NO 2008/004760)

Reserve No.	Land Description	DoL File No.	Volume/Folio	Action	Document No.	Registered	Street Name	Area	Public Plans
19686	Lot 14345 on Deposited Plan 151499	00017-2009-01RO	3023-513	Reserve Cancellation "Water"	M834771	10/03/2015		24028 sqm	Toobin SE 1:25000
19686		00017-2009-01RO	3023-513	?	M834770	10/03/2015		24028 sqm	
52018 52018		00017-2009-01RO	0000-000 3023-513	Management Order to Conservation Commission of Western Australia care of Department of Parks and Wildlife of Locked Bag 104 Bentley Delivery Centre WA 6982 for the designated purpose of "	M834773	10/03/2015		1511765 sqm	

Comment [BH3]: Nicola please check?  
Note similar entry in the Shire of Wagin

NEW: SECT 5(1)(h) RESERVE.

TO COMPRISE LOT 14345 ON DP 151499 (PREVIOUSLY R 19686 - DPI - PURPOSE - WATER) CANCELLED 10/3/2015.  
(AREA = 2.4028 ha.) & LOT 3 ON DP 64325 (AREA = 148.7737 ha) - LEGAL AREA = 151.1765 ha.

PURPOSE - "CONSERVATION AND REVEGETATION"

LOT 3 ON DP 64325 (PREVIOUSLY CFDI LAND) - 2732/682 - PURCHASE FROM RON MILLER ON 19TH DECEMBER, 2009.

TO: NICOLA MINCHAM  
(LAND UNIT),

ALL DATABASES AMENDED  
INCLUDING TENIS.

ALL RELEVANT DOCUMENTS  
FOR THIS ACTION ON FILE.

ROB DORIA  
TENURE OFFICER  
GIS BRANCH  
R Drive 24-4-15

CFDI 2732/682

WHITE FOLDER - 22/4/15 RD  
SHAPEFILE - 22/4/15 RD  
TENIS - 22/4/15 RD

40

R50218

WHITE FOLDER - 22/4/15 RD.  
SHAPEFILE - 22/4/15 RD  
TENIS - 22/4/15 RD.

PROPOSED

TENURE - CAROLINE BERRYMAN  
NOTIFIED OF AMENDMENT TO  
PROPOSED TENURE DATABASE  
22/4/15 RD

# Proposed 5(1)(h) Reserve Shire of Wickepin

## Legend

- Proposed 5(1)(h) reserve
- WHEATBELT Cadastre (Land Parcels)**
- Crown Lease
- Freehold
- Lease / Reserve
- Lease on State Forest / Timber Reserve
- Marine Park
- Public Roads
- State Forest / Timber Reserve
- Unallocated Crown Land
- Water
- Other Crown Reserves
- DEC Estate (statewide)**
- 5(1)(g) Reserve
- 5(1)(h) Reserve
- Conservation Park
- National Park
- Nature Reserve

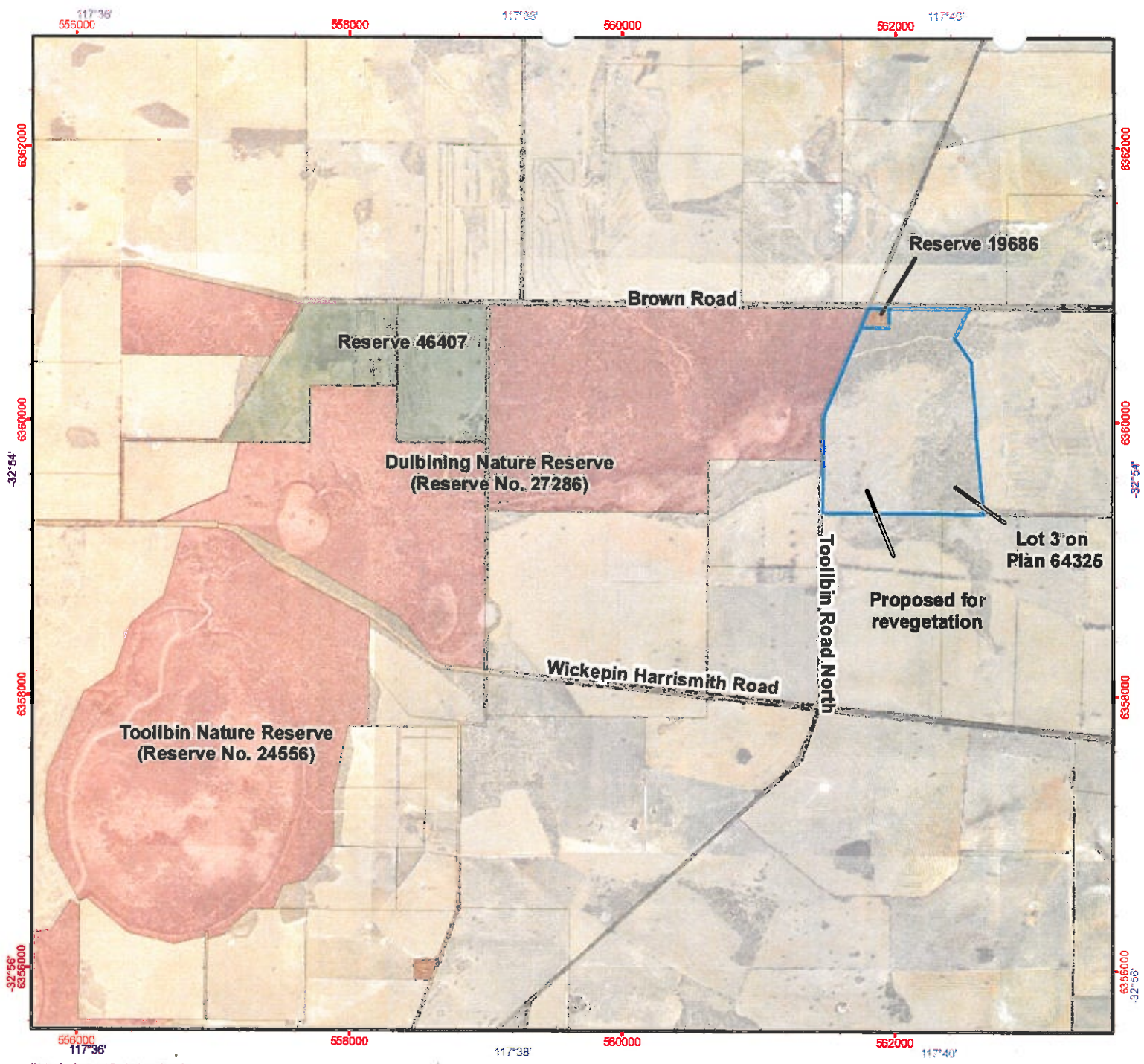

1:38,922 (A4)



Projection: Universal Transverse Mercator  
MGA Zone 50. Datum: GDA84

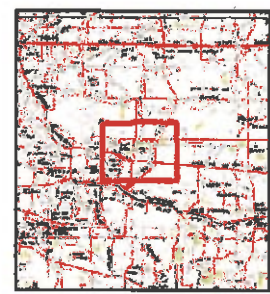

Produced by the  
Department of  
Environment and Conservation

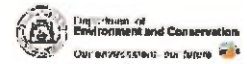

Contour shown at 2 metre intervals  
Grid shown at 2000 metre intervals

The Dept. of Environment and Conservation does not guarantee that this map is without flaw of any kind and disclaims all liability for any errors, loss or other consequence which may arise from relying on any information depicted.  
Roads and tracks on land managed by DEC may contain unmarked hazards and their surface condition is variable. Exercise caution and drive to conditions on all roads.

Produced at 15:30pm, on April 2, 2012

2012

DP 64325

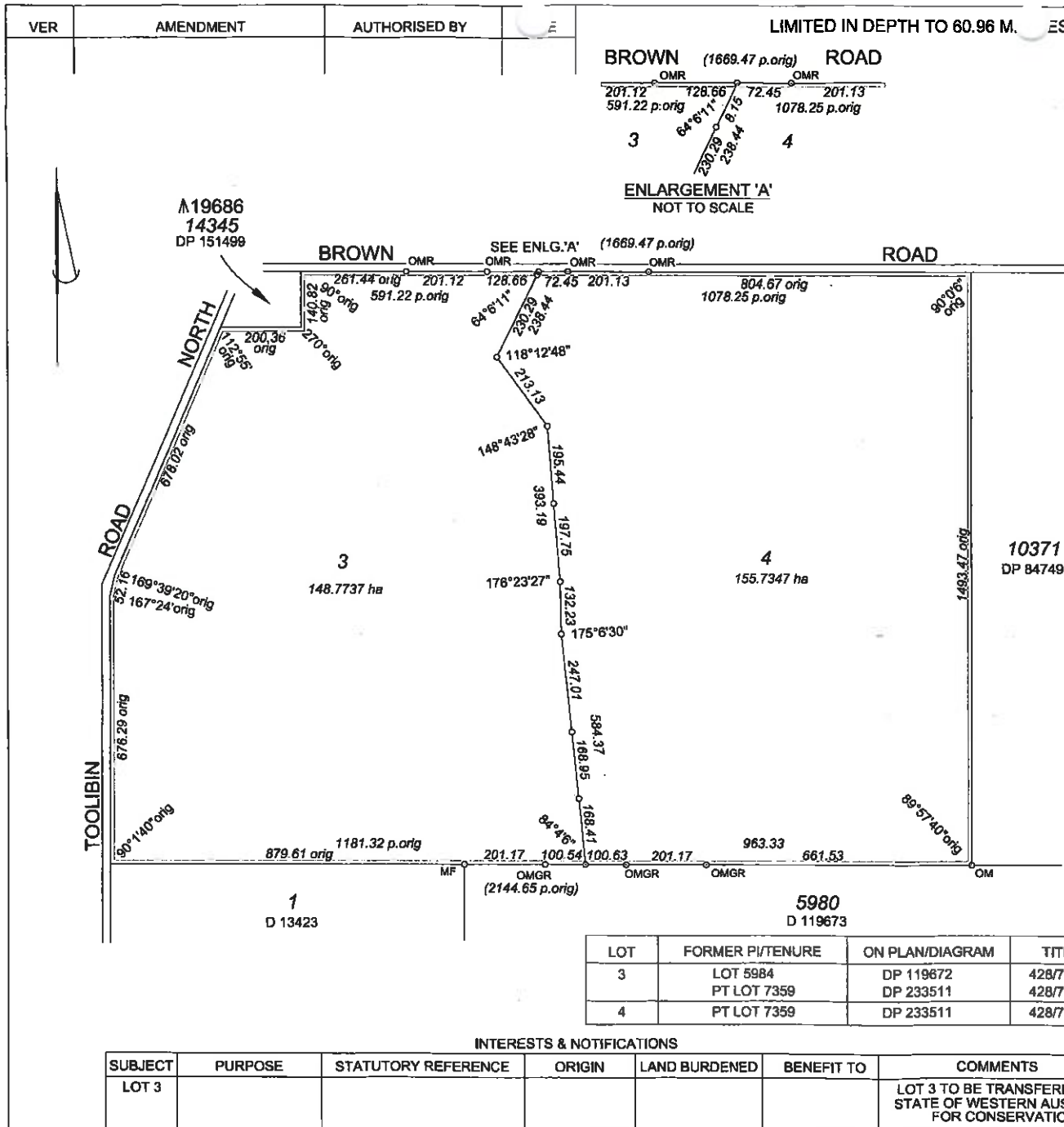

LOT	FORMER PI/TENURE	ON PLAN/DIAGRAM	TITLE
3	LOT 5984 PT LOT 7359	DP 119672 DP 233511	428/77A 428/77A
4	PT LOT 7359	DP 233511	428/77A

**INTERESTS & NOTIFICATIONS**

SUBJECT	PURPOSE	STATUTORY REFERENCE	ORIGIN	LAND BURDENED	BENEFIT TO	COMMENTS
LOT 3						LOT 3 TO BE TRANSFERRED TO STATE OF WESTERN AUSTRALIA FOR CONSERVATION

TYPE FREEHOLD	
PURPOSE SUBDIVISION	
PLAN OF <b>LOTS 3 AND 4</b>	
S.S.A. NO	
DISTRICT WILLIAMS FILE	
TOWNSITE	
LOCAL AUTHORITY SHIRE OF WICKEPIN	
LOCALITY TOOLIBIN	
FORMER TENURE SEE TABLE	ON INDEX TOOLIBIN (25) S.E.
FIELD BOOK 110621	
SCALE 1:10000 AT A3 SIZE 0 100 200 300 400 500 ALL DISTANCES ARE IN METRES	
<b>P.H. &amp; K.E. GOW</b> LICENSED SURVEYORS P.O. Box 580 Narrogin W.A. 6312 Phone (08) 9881 5140 Fax (08) 9881 5575 Email: peter-gow@bigpond.com File No 09120 Plan Ref 09120_1DP Job No 21092	
SURVEYOR'S CERTIFICATE- Reg 54 I <b>PETER GOW</b> hereby certify that this plan is accurate and is a correct representation of the - (a) *survey, and/or (b) *calculations from measurements [*delete if inapplicable] undertaken for the purposes of this plan and that it complies with the relevant written law(s) in relation to which is lodged.	
LODGED DATE 26-Jun-09 FEE PAID \$305.00 ASCES No. 5437089	TYPE OF VALIDATION FULL AUDIT LEGAL COMPONENT DJH PLAN/DIAGRAM 1692-5/5 CERTIFIED CORRECT 1-7-9 I.S.C. F.S.C.
APPROVED BY <b>WESTERN AUSTRALIAN PLANNING COMMISSION</b> FILE 139486	
IN ORDER FOR DEALINGS SUBJECT TO LOT 3 TO BE TRANSFERRED TO THE STATE OF WESTERN AUSTRALIA FOR CONSERVATION APPROVED 19-11-09 INSPECTOR OF PLANS & SURVEYS AUTHORIZED LAND OFFICER	
DELEGATED UNDER S.16 P & D ACT 2005 DATE 7.7.09	
DEPOSITED PLAN <b>64325</b> ORIGINAL SHEET 1 OF 1 VERSION 1	