

# RESERVE ACTION SHEET: CONSERVATION RESERVES

**RESERVE No.** 53269

**LOCAL GOVERNMENT:** Kent

**NAME:**

**PURPOSE:** Conservation Park

**VESTING:** Conservation and Parks Commission

**ACTION**

Creation of reserve over Lots 499 and 501 on Plan 413357.

**Total Area:** 262.9814 hectares

**REASON FOR ACTION:**

In 2011 Reserve 14522 was identified as surplus to requirements by its management body and the Department was invited to accept management of a portion of the reserve.

The northern portion of the reserve is 262 hectares in area and contains native vegetation in good condition, with two recorded populations of threatened flora. Historical records indicate that the reserve is an important wildlife refuge and breeding area for Carnaby Cockatoos.

The southern portion of the reserve is 13.73 hectares in area and contains a dam and water catchment. The southern portion has been vested in the Shire of Kent for 'Water Supply'.

The transfer of the new conservation reserve was completed by the Department of Planning, Lands and Heritage on 28 June 2018.

**Date of amendment:** 28/06/2018

**Maps:** pp. 62, 63, 52, 36

**Customer advice:** p. 61

**Proposal Summary:** see pp. 13, 64

**Recommended IUCN classification:** II

**Native Title:** Single Noongar Claim (Area 1) *Native title extinguished.*

1	<b>LAND SERVICES UNIT LEADER</b>	To note	<i>bd 1/10/18</i>
2	<b>LAND UNIT</b>	Send scan of RAS, customer advice, Reserve Enquiry Detail and maps to: <ul style="list-style-type: none"> <li>• Lisa Wright (Kensington) DIGITAL COPY</li> <li>• District Manager DIGITAL COPY</li> <li>• Regional Manager DIGITAL COPY</li> <li>• Geoffrey Banks GIS Branch DIGITAL COPY</li> </ul> Attach Landgate RED to file Strikethrough from District Proposals spreadsheets Create Conservation and Parks Commission summary	<i>[Signature] 1-10-18</i> <i>[Signature] 1-10-18</i> <i>[Signature] 1-10-18</i> <i>[Signature] 1-10-18</i> <i>[Signature] 1-10-18</i>
3	<b>EXECUTIVE DIRECTOR, PARKS AND VISITOR SERVICES</b>	To note	
4	<b>C.I.S.</b>	Please rename file/ <del>create new file</del> Keyword: CONSERVATION ESTATE Activity: TENURE MANAGEMENT Subject: CONSERVATION PARKS Free text: Reserve 53269 - Shire of Kent	

**Customer Advices for Reserve Actions  
1/07/2018 - 31/07/2018**

**Shire of Kent 1/07/2018 - 31/07/2018**

Reserve No.	Land Description	DPLH File No.	Volume/Folio	Action	Document No.	Registered	Street Name	Area	Public Plans
14522	Lot 6789 on Deposited Plan 80260 Lot 500 on Deposited Plan 413357 Lot 503 on Deposited Plan 413357	09873-1912	3144-189 3169-602 3169-605	Change of Purpose to "Water"	N930476	28/06/2018	Kwobrup Road, Nyabing	13.7292 Ha	Kwobrup Townsite & Coyrecup NE 1:25000
14522	Lot 9259 on Deposited Plan 240248	09873-1912	3144-190	Amendment of Reserve to include Lots 500 and 503 on Deposited Plan 413357 in lieu of Lot 9259 on Deposited Plan 240248 and its area being decreased to 13.7292 hectares, accordingly.	N930475	28/06/2018	Kwobrup Road, Nyabing	13.7292 Ha	Kwobrup Townsite & Coyrecup NE 1:25000
14522	Lot 6789 on Deposited Plan 80260 Lot 500 on Deposited Plan 413357 Lot 503 on Deposited Plan 413357	09873-1912	3144-189 3169-602 3169-605	Management Order to Shire of Kent of POST OFFICE BOX 15 NYABING WA 6341 To be utilised for the designated purpose of "Water" only for the designated purpose of "Water"	N930477	28/06/2018	Katanning-Nyabing Road, Nyabing	13.7292 Ha	
14522	Lot 6789 on Deposited Plan 80260 Lot 9259 on Deposited Plan 240248	09873-1912	3144-189 3144-190	Revocation of Management Order No G574434 and the Order in Council Gazetted 04/09/1997	N930473	28/06/2018	Kwobrup Road, Nyabing	277.275 Ha	Kwobrup Townsite & Coyrecup NE 1:25000
53269	Lot 499 on Deposited Plan 413357 Lot 501 on Deposited Plan 413357	00194-2018	3169-601 3169-603	Reserve Creation for the designated purpose of "Conservation Park"	N930478	28/06/2018	Kwobrup Road, Nyabing	262.9814 Ha	

**Commented [BH15]:** New Conservation Park

# Reserve Enquiry Detail [ 5100L ]

[Screen Friendly](#) [Print Page](#)

**Reserve Name** 53269 **Legal Area (ha)** 262.9814  
**Status** Current  
**Current Purpose** CONSERVATION PARK

**Notes**

**File Number**

**Additional Reserve Information** RESERVE COMPRISES LOTS 499 & 501 ON DP413357 (N930478)

Class	Responsible Agency	Date of Last Change
C	DEPARTMENT OF BIODIVERSITY, CONSERVATION AND ATTRACTIONS (SCLM)	10/07/2018

Management Orders	Document	Land Use	Local Government Authority
CONSERVATION AND PARKS COMMISSION	N930479	CONSERVATION PARK	KENT, SHIRE OF

Add Item	CLT Number	Parcel Identifier	Street Address	Suburb	File Number	PIN	Area (sqm)	Map Viewer
<input type="checkbox"/>	LR3169-601	Lot 499 On Plan 413357			00194-2018-01RO	12308831	2614901.0	
<input type="checkbox"/>	LR3169-603	Lot 501 On Plan 413357			00194-2018-01RO	12308252	14913.0	

**Reserve Number** 53269

Previous Certificates of Title	Historic Crown Allotments

Gaz Page/Document	Date	Type	Text
N930478	28/06/2018	Current Area	262.9814
N930478	28/06/2018	Class	C
N930478	28/06/2018	Current Purpose	CONSERVATION PARK
N930479	28/06/2018	Current Vesting	VEST CONSERVATION AND PARKS COMMISSION

This product is for information purposes only. A search of the original documentation is required for all legal purposes  
 Western Australian Land Information Authority (Landgate)

# Reserve 14522 Shire of Kent

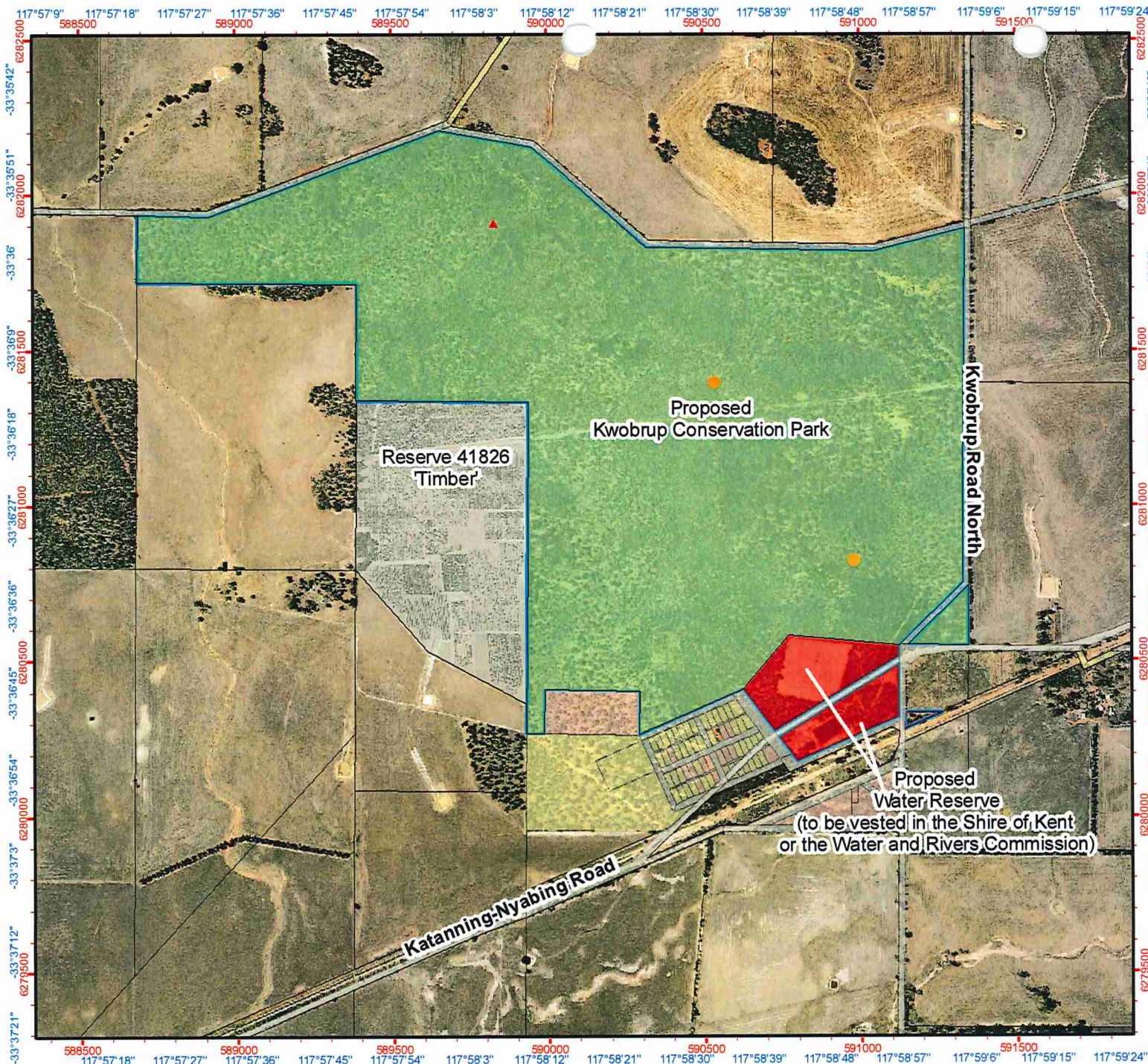

### Legend

- |                                   |  |
|-----------------------------------|--|
| Threatened and Priority Fauna     | DEC Estate (statewide)                           |
| ▲ Threatened                      | 5(1)(g) Reserve                                  |
| ▲ Specially Protected             | 5(1)(h) Reserve                                  |
| ▲ Priority                        | Conservation Park                                |
| Threatened and Priority Flora     | National Park                                    |
| ● Priority 1                      | Nature Reserve                                   |
| ● Priority 2                      | Reserve 14522                                    |
| ● Priority 3                      | Proposed Nature Reserve                          |
| ● Priority 4                      | Proposed for management by the Shire of Kent     |
| ● Threatened                      | Proposed for addition to adjoining freehold land |
| ⊕ Extinct                         |  |
| WHEATBELT Cadastre (Land Parcels) |  |
| □ Crown Lease                     |  |
| □ Freehold                        |  |
| □ Lease / Reserve                 |  |
| □ Public Roads                    |  |
| □ Unallocated Crown Land          |  |
| □ Other Crown Reserves            |  |



1:17,299 (A4)

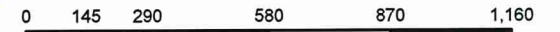

Metres

Projection: Universal Transverse Mercator  
MGA Zone 50. Datum: GDA94



Produced by the  
Department of  
Environment and Conservation



Graticule shown at 15 seconds intervals  
Grid shown at 500 metre intervals

The Dept. of Environment and Conservation does not guarantee that this map is without flaw of any kind and disclaims all liability for any errors, loss or other consequence which may arise from relying on any information depicted.  
Roads and tracks on land managed by DEC may contain unmarked hazards and their surface condition is variable. Exercise caution and drive to conditions on all roads.

Produced at 10:6am, on July 6, 2012



Window Show/Hide

Cadastral Parcels

Catalogue (tick box to select) help

Map help

- Aerial Photography
- Property View
- Street Maps

Service Details - Aerial Photography help

- Transparency
- Layers**
- Legend Metadata
- Select layer to make image visible
- Dumbleyung 1996
- Katanning - Nyabing 2001
- Katanning 2006
- Katanning 2016
- Nyabing Townsite 2006
- Nyabing 2016

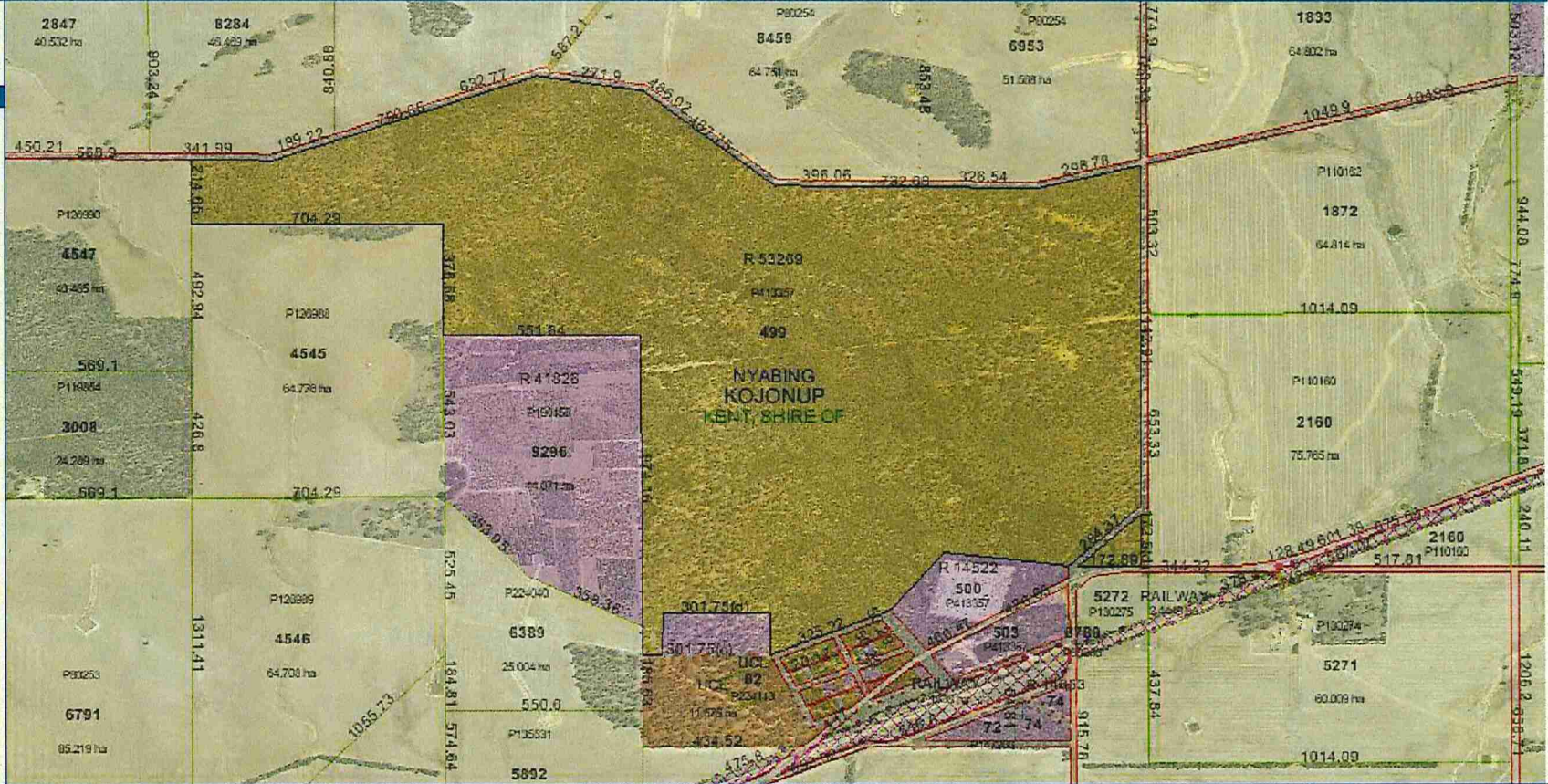



VER	AMENDMENT	AUTHORISED BY	DATE
2	ADDITIONAL LOT	DPLH	15-02-2018
3	FORMER TENURE TABLE	DPLH	31-05-2018

LOT	FORMER TENURE	DN PLAN/DIA	TITLE
499	9259 (A14522)	DP 240248	LR3144/190
500	9259 (A14522)	DP 240248	LR3144/190
501	9259 (A14522)	DP 240248	LR3144/190
502	9259 (A14522)	DP 240248	LR3144/190
503	9259 (A14522)	DP 240248	LR3144/190
504	9259 (A14522)	DP 240248	LR3144/190
505	ROAD		

TYPE CROWN	
PURPOSE SUBDIVISION	
PLAN OF LOTS 499 - 504 & LOT 505 (DEDICATED ROAD)	
DISTRICT KOJONUP	FORMER TENURE SEE TABLE
TOWNSITE	
TRIM FILE 00199-2018	
LOCAL AUTHORITY SHIRE OF KENT	
LOCALITY NYABING	
DN SEE SMARTPLAN	REFERENCE DoL FILE: 09873-1912 JOB: 111460A
SCALE (A2): ALL DISTANCES ARE IN METRES	1:7500 0 75 150 225 300 375
SUBJECT TO SURVEY NOT FOR ALIENATION PURPOSES	
SURVEY FIRM LANDGATE - M. SULLIVAN DATE - 15-02-2018	
LOGGED DATE: 09/02/2018	TYPE OF VALIDATION FULL AUDIT - MCB 09/02/2018
FEE PAID N/A	LEGAL COMPONENT CERTIFIED CORRECT
ASSESS No. N/A	Land Consultant Graphic Services
IN ORDER FOR DEALINGS	
SUBJECT TO RESERVE ACTION	
<i>Baker</i>	09/02/2018
APPROVED	
AUTHORISED LAND OFFICER DATE	
 GOVERNMENT OF WESTERN AUSTRALIA Landgate	
DEPOSITED PLAN <b>413357</b>	
SHEET 1 OF 2 VERSION 3	

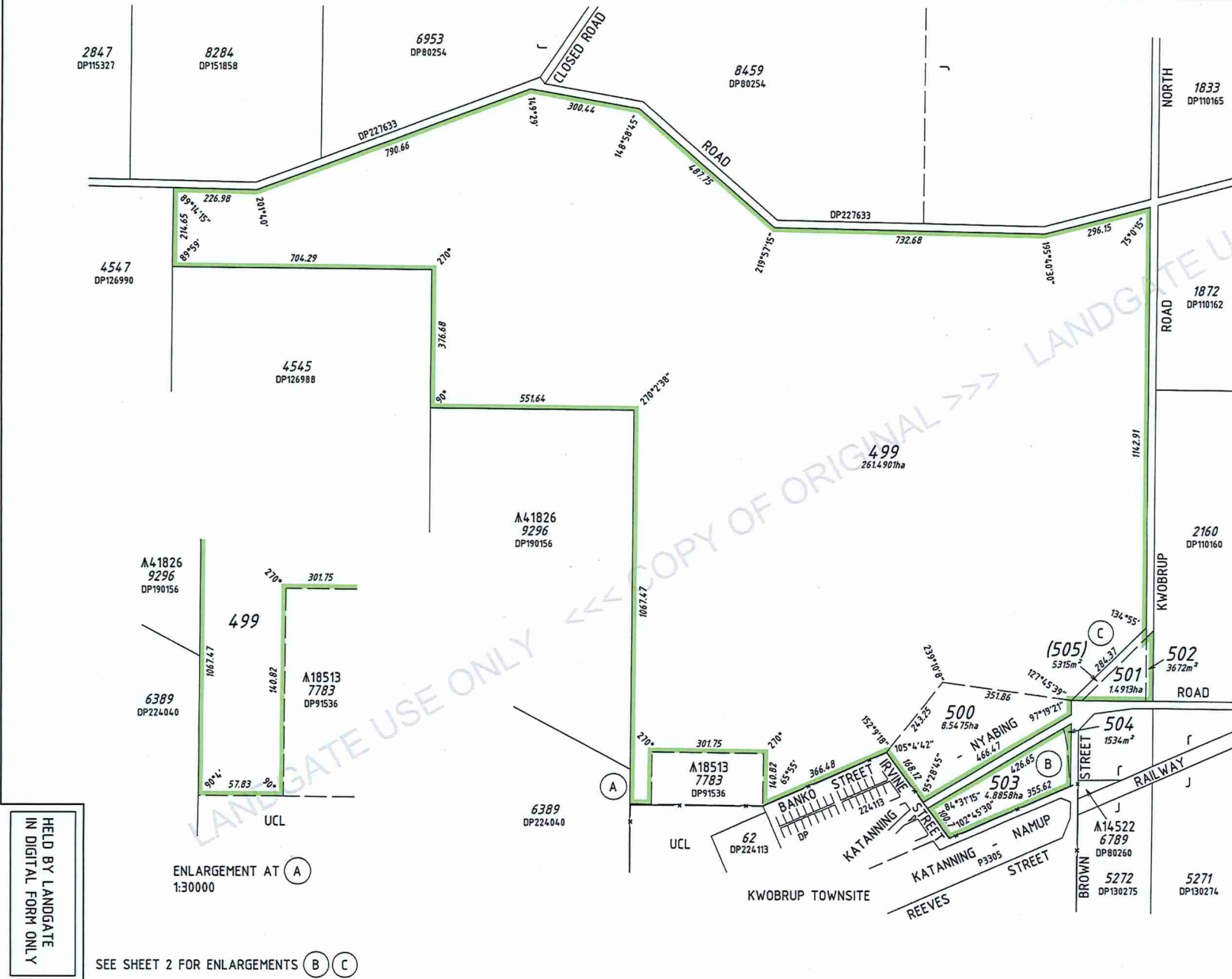

HELD BY LANDGATE  
IN DIGITAL FORM ONLY

ENLARGEMENT AT (A)  
1:30000

SEE SHEET 2 FOR ENLARGEMENTS (B) (C)