

# RESERVE ACTION SHEET: CONSERVATION RESERVES

**RESERVE No. 53840**

**LOCAL GOVERNMENT:** Shire of Cue

**NAME:** Lakeside Conservation Park

**PURPOSE:** Conservation Park

**VESTING:** Conservation and Parks Commission

**ACTION:** Reserve creation for the designated purpose of Conservation Park. Lots 404, 405 and 406 on Deposited Plan 420665. An area of 7076.62 hectares named Lakeside Conservation Park.

**REASON FOR ACTION:** Lakeside Conservation Park was created over former Lakeside pastoral lease under the Plan for Our Parks initiative. The name was proposed by the Badimia Bandi Barna Aboriginal Corporation on 29 October 2020.

**Date of amendment:** 29/01/2021

**Maps:** attached

**Customer advice:** attached

**Proposal Summary:** MIN121/21

**Recommended IUCN classification:** 2

**Native Title:** N/A

<b>1 LAND UNIT LEADER</b>	To note	 3/3/23
<b>2 LAND UNIT</b>	Send scan of RAS, customer advice, Reserve Enquiry Detail and maps to:	
	• Lisa Wright (Kensington) DIGITAL COPY	NM 3/3/23
	• District Manager DIGITAL COPY	NM 3/3/23
	• Regional Manager DIGITAL COPY	NM 3/3/23
	• Geoffrey Banks GIS Branch DIGITAL COPY	NM 3/3/23
	If a 'Visitor Park' send to <a href="mailto:EParksrebuild@dbca.wa.gov.au">EParksrebuild@dbca.wa.gov.au</a>	N/A 20/02/23
	Attach Landgate RDR to file	KW 27/02/23
	Strikethrough from Proposals spreadsheets	N/A 27/02/23
	Create Conservation Commission summary	Completed
TENIS amended	AG 10/09/2021	
<b>3 EXECUTIVE DIRECTOR, PARKS AND VISITOR SERVICES</b>	To note	

**Customer Advices for Reserve Actions  
1/02/2021 - 28/02/2021**

**Shire of Cue 1/02/2021 - 28/02/2021**

Reserve No.	Land Description	DPLH File No.	Volume/Folio	Action	Document No.	Registered	Street Name	Area	Public Plans
53839	Lot 402 on Deposited Plan 420665	00030-2021	3172-746	Reserve Creation for the designated purpose of "National Park".	O624669	28/01/2021	Lakeside Road, Lake Austin	8489.5402 Ha	
53840	Lot 404 on Deposited Plan 420665 Lot 405 on Deposited Plan 420665 Lot 406 on Deposited Plan 420665	00031-2021	3172-748 3172-749 3172-7510	Reserve Creation for the designated purpose of "Conservation Park".	O625886	29/01/2021	Lakeside Road, Lake Austin	7076.6163 Ha	

# Proposed Badimia conservation reserves Plan for Our Parks 2020

## Legend

- Proposed Badimia conservation reserves
- Badimia determined area
- Local Govt. Authorities (LGA)(GBD)
- Unallocated Crown Land

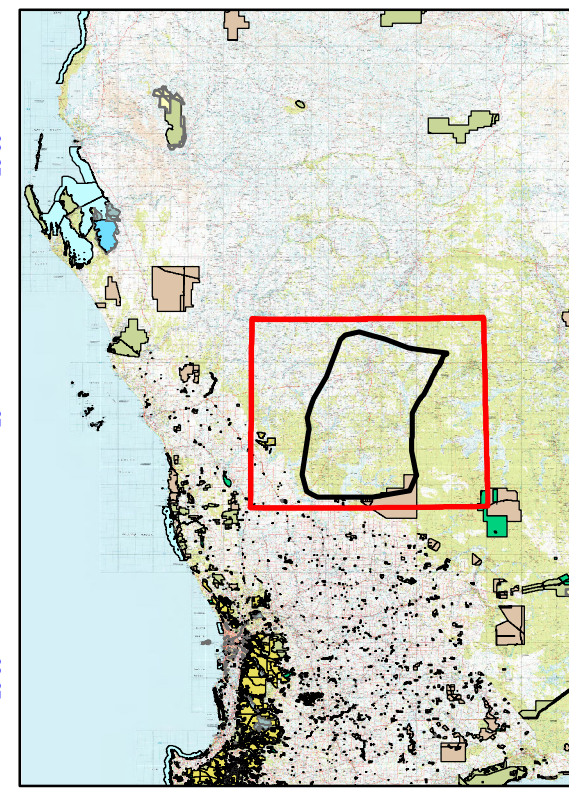
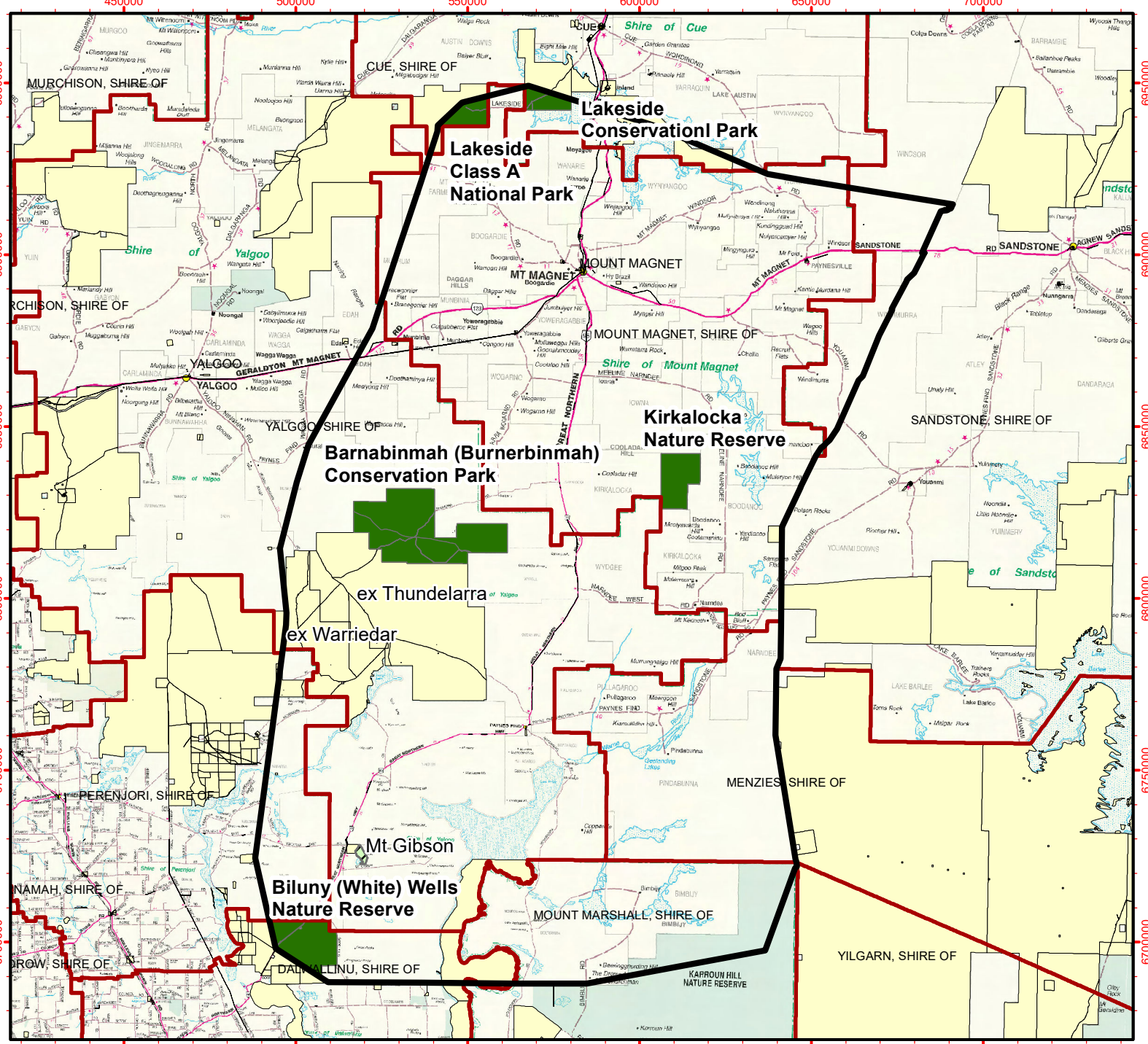

1:1,606,664  
(A4)

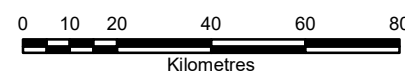

Graticule shown at 30 minutes intervals  
Grid shown at 50000 metre intervals

The Dept. of Biodiversity, Conservation and Attractions does not guarantee that this map is without flaw of any kind and disclaims all liability for any errors, loss or other consequence which may arise from relying on any information depicted.

Roads and tracks on land managed by DBCA may contain unmarked hazards and their surface condition is variable. Exercise caution and drive to conditions on all roads.



Department of Biodiversity,  
Conservation and Attractions

Produced at 4:8pm, on June 19, 2020

GDA2020 MGA Zone 50

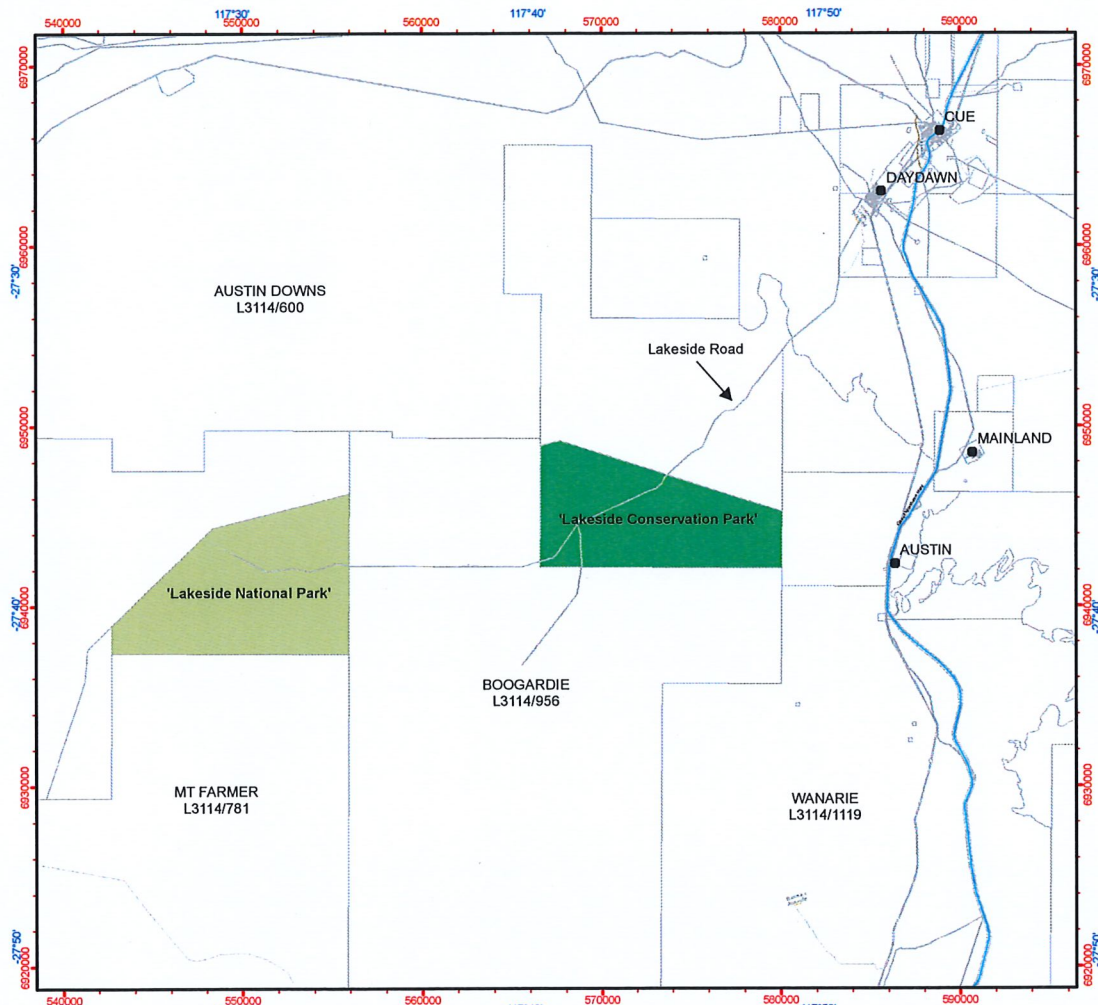

### Lakeside National Park and Lakeside Conservation Park - Shire of Cue

#### Legend

- WA Townsites
- Cadastre SCDB - State selection
- National Park
- Conservation Park

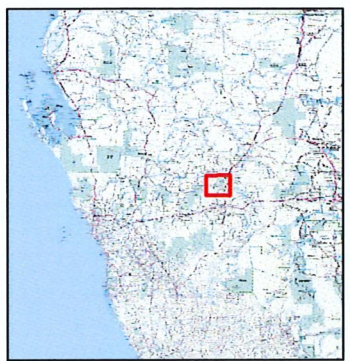

1:285,000  
(A4)

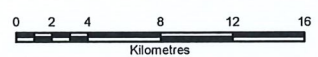

GDA2020 MGA Zone 50

Produced by the  
Department of  
Biodiversity, Conservation  
and Attractions



Produced at 2:24pm, on June 14, 2021

Graticule shown at 10 minutes intervals  
Grid shown at 10000 metre intervals

The Dept. of Biodiversity, Conservation and Attractions does not guarantee that this map is without flaw of any kind and disclaims all liability for any errors, loss or other consequence which may arise from relying on any information depicted.

Roads and tracks on land managed by DBCA may contain unmarked hazards and their surface condition is variable. Exercise caution and drive to conditions on all roads.