

RESERVE ACTION SHEET: CONSERVATION RESERVES

RESERVE No. 53842

LOCAL GOVERNMENT: Shire of Dalwallinu

NAME: Biluny Wells Nature Reserve

PURPOSE: Conservation of flora and fauna

VESTING: Conservation and Parks Commission

ACTION: Nature Reserve created which comprises Lots 129 & 133 on DP420649, named Biluny Wells Nature reserve. An area of 22852 hectares.

REASON FOR ACTION: It was once considered part of Jibberding Pastoral Lease. Reserve created under the Plan for Our Parks initiative. The name Biluny Wells Nature Reserve was proposed by the Badimia Bandi Barna Aboriginal Corporation, the meaning of Biluny is white.

Date of amendment: 14/01/2021

Maps: attached

Customer advice: attached

Proposal Summary: MIN121/21

Recommended IUCN classification: 1A

Native Title: Badimia first nations people

1 LAND UNIT LEADER	To note	 3/3/23
2 LAND UNIT	Send scan of RAS, customer advice, Reserve Enquiry Detail and maps to:	
	• Lisa Wright (Kensington) DIGITAL COPY	NM 3/3/23
	• District Manager DIGITAL COPY	NM 3/3/23
	• Regional Manager DIGITAL COPY	NM 3/3/23
	• Geoffrey Banks GIS Branch DIGITAL COPY	NM 3/3/23
	If a 'Visitor Park' send to EParksrebuild@dbca.wa.gov.au	N/A 03/03/23
	Attach Landgate RDR to file	KW 03/03/23
	Strikethrough from Proposals spreadsheets	KW 03/03/23
	Create Conservation Commission summary	Completed
TENIS amended	AG 06/08/21	
3 EXECUTIVE DIRECTOR, PARKS AND VISITOR SERVICES	To note	



**Customer Advices for Reserve Actions
1/02/2021 - 28/02/2021**

Shire of Dalwallinu 1/02/2021 - 28/02/2021

Reserve No.	Land Description	DPLH File No.	Volume/Folio	Action	Document No.	Registered	Street Name	Area	Public Plans
41803	Lot 4301 on Deposited Plan 217842	01519-1991	3093-630	Amendment of Reserve to add Lot 130 on Deposited Plan 420649 and its area being increased to 4.0606 hectares, accordingly.	O611640	14/01/2021	Great Northern Highway, Jibberding	4.0606 Ha	Lake Goorly (50)
41803	Lot 4301 on Deposited Plan 217842	01519-1991	3093-630	Revocation of Management Order No. E674996 and the Order In Council Gazetted on 2 August 1991	O611639	14/01/2021	Great Northern Highway, Jibberding	3.9744 Ha	Lake Goorly (50)
41803	Lot 4301 on Deposited Plan 217842 Lot 130 on Deposited Plan 420649	01519-1991	3093-630 3172-603	Management Order to Commissioner of Main Roads care of Main Roads Western Australia PO BOX 6202 EAST PERTH WA 6892 To be utilised for the designated purpose of "Gravel" only. for the designated purpose of "Gravel"	O611641	14/01/2021	Great Northern Highway, Jibberding	4.0606 Ha	Lake Goorly (50)
41804	Lot 4302 on Deposited Plan 217842	01520-1991	3093-631	Amendment of Reserve to add Lot 132 on Deposited Plan 420649 and its area being increased to 27.8561 hectares, accordingly.	O611643	14/01/2021	Great Northern Highway, Jibberding	27.8561 Ha	Mt Gibson (100)
41804	Lot 4302 on Deposited Plan 217842	01520-1991	3093-631	Revocation of Management Order No. E675001 and the Order in Council Gazetted on 2 August 1991	O611642	14/01/2021	Great Northern Highway, Jibberding	27.6434 Ha	Mt Gibson (100)
41804	Lot 4302 on Deposited Plan 217842 Lot 132 on Deposited Plan 420649	01520-1991	3093-631 3172-604	Management Order to Commissioner of Main Roads care of Main Roads Western Australia PO BOX 6202 EAST PERTH WA 6892 To be utilised for the designated purpose of "Gravel" only.	O611644	14/01/2021	Great Northern Highway, Jibberding	27.8561 Ha	Mt Gibson (100)
53842	Lot 129 on Deposited Plan 420649 Lot 133 on Deposited Plan 420649	00021-2021	3172-602 3172-605	Reserve Creation for the designated purpose of "Conservation of Flora and Fauna".	O611645	14/01/2021	Great Northern Highway, Jibberding	22852.0347 Ha	Mt Gibson (100)

Biluny Wells Nature Reserve Shire of Dalwallinu

Legend

-  Cadastre SCDB - State
-  Nature Reserve



1:160,000
(A4)



GDA2020 MGA Zone 50

Produced by the
Department of
Biodiversity, Conservation
and Attractions

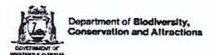

Produced at 2:24pm, on June 14, 2021

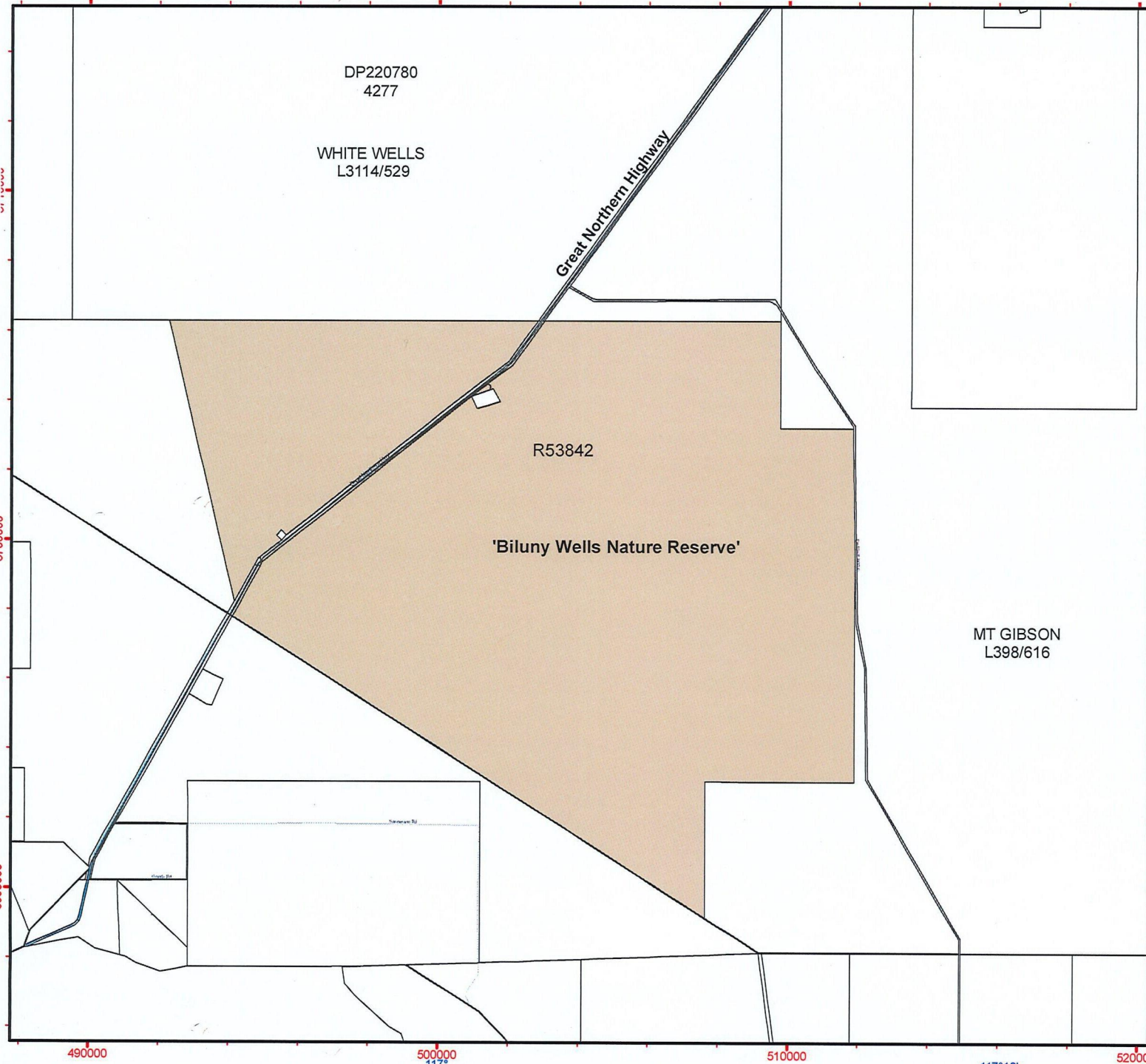

Graticule shown at 10 minutes intervals
Grid shown at 10000 metre intervals

The Dept. of Biodiversity, Conservation and Attractions does not guarantee that this map is without flaw of any kind and disclaims all liability for any errors, loss or other consequence which may arise from relying on any information depicted.

Roads and tracks on land managed by DBCA may contain unmarked hazards and their surface condition is variable. Exercise caution and drive to conditions on all roads.

Shire of Dalwallinu, Locality of Jibberding, Map Ref: SH50-7

LPL N049456
67949.3252 ha
DP220780.4277
51034.3692 ha

DP420649 129
4164.0386 ha

V CROWN LAND
3615.3663 ha

Great Northern Hwy

DP220779 4282
124855.0561 ha

LPL N049757
131750.1724 ha

DP420649 133
18687.9949 ha
R 53842
22852.0335 ha

V CROWN LAND
4097.8590 ha

V CROWN LAND
4662.1318 ha

V CROWN LAND
388.4527 ha

V CROWN LAND
4438.1874 ha

DP238224 4272
4438.1874 ha

P11322 502
1985.8287 ha

V CROWN LAND
13766.9845 ha

D68298 341
1421.3800 ha

DP204704 3265
795.8118 ha

DP204704 3266
1348.5365 ha

P11322 501
1491.1797

P22850 342
1640.5976 ha

