

RESERVE ACTION SHEET: CONSERVATION RESERVES

Reserve No. 53843

LOCAL GOVERNMENT: Nannup

NAME:

PURPOSE: National Park

VESTING: Conservation and Parks Commission

ACTION: Creation of class A reserve over Lots 13472-13474 on Deposited Plan 240416 and Lot 100 on Deposited Plan 73871.

Total Area: 548.52ha

REASON FOR ACTION:

In 1996 areas of D'Entrecasteaux National Park were excised to facilitate the proposed development of the Jangardup South Mining Project. The project did not progress, and under Plan for Our Parks the Government committed to the reinstatement of these areas as national park.

Due to timeframes associated with the State election's caretaker period a new national park was created over Lots 13472-13474, previous national park, and Lot 100, State of WA freehold provided for conservation. Creation of a new park ensured reservation could occur prior to caretaker period.

Date of amendment: 29/01/2021

Maps: attached

Customer advice: attached

Proposal Summary: CPC 29/12/20

Recommended IUCN classification: 2

Native Title: Southern Noongar

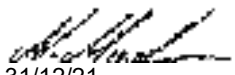
1 LAND UNIT LEADER	To note	 31/12/21
2 LAND UNIT	Send scan of RAS, customer advice, Reserve Enquiry Detail and maps to:	
	• Lisa Wright (Kensington) DIGITAL COPY	NM 31/12/21
	• District Manager DIGITAL COPY	NM 31/12/21
	• Regional Manager DIGITAL COPY	NM 31/12/21
	• Geoffrey Banks GIS Branch DIGITAL COPY	NM 31/12/21
	Attach Landgate RED to file	NM 30/12/21
	Strikethrough from District Proposals spreadsheets	N/A
	Create Conservation Commission summary	NM 31/12/21
TENIS amended	AG 30/06/21	
3 EXECUTIVE DIRECTOR, PARKS AND VISITOR SERVICES	To note	

**Customer Advices for Reserve Actions
1/02/2021 - 28/02/2021**

Shire of Nannup 1/02/2021 - 28/02/2021

Reserve No.	Land Description	DPLH File No.	Volume/Folio	Action	Document No.	Registered	Street Name	Area	Public Plans
44705	Lot 13472 on Deposited Plan 240416 Lot 13473 on Deposited Plan 240416 Lot 13474 on Deposited Plan 240416	02733-1966	3146-156 3146-157 3146-158	Amendment of Reserve to exclude Lots 13472, 13473 and 13474 on Deposited Plan 240416 and its area being reduced to 8.0924 hectares, accordingly.	O625914	29/01/2021		8.0924 Ha	
44705	Lot 13471 on Deposited Plan 240416	00019-2021	3146-155	Management Order to Conservation and Parks Commission care of Department of Biodiversity, Conservation and Attractions of Locked Bag 104 BENTLEY DELIVERY CENTRE WA 6983 for the designated purpose of "Conservation and Resource Management"	O625915	29/01/2021		548.5172 Ha	
44705	Lot 13471 on Deposited Plan 240416 Lot 13472 on Deposited Plan 240416 Lot 13473 on Deposited Plan 240416 Lot 13474 on Deposited Plan 240416	02733-1996	3146-155 3146-156 3146-157 3146-158	Revocation of Management Order No. G366111 and being the Order in Council Gazetted dated 24 December 1996	O625913	29/01/2021		400.2526 Ha	
53843	Lot 100 on Deposited Plan 73871 Lot 13472 on Deposited Plan 240416 Lot 13473 on Deposited Plan 240416 Lot 13474 on Deposited Plan 240416	00019-2021	3172-735 3146-156 3146-157 3146-158	Reserve Creation for the designated purpose of "National Park".	O625919	29/01/2021	Lake Jasper	548.5172 Ha	

Reserve Details Report -53843

Reserve	53843	Legal Area (ha)	548.5178
Name	N/A	Status	CURRENT
Type	N/A	Current Purpose	NATIONAL PARK
File Number	N/A		
Notes	N/A		
Additional Reserve Information	RESERVE COMPRISES LOT 100 ON DP73871 AND LOTS 13472, 13473 & 13474 ON DP240416 (O625919)		

Class	Responsible Agency	Date of Last Change
A	DEPARTMENT OF BIODIVERSITY, CONSERVATION AND ATTRACTIONS (SCLM)	17/02/2021

Management Order	Document Number
VEST CONSERVATION AND PARKS COMMISSION	O625920

Land Use
NATIONAL PARK

Local Government Authority
SHIRE OF NANNUP

CLT Number	Parcel Identifier	Street Address, Suburb	File Number	PIN	Area (m ²)
LR3146/156	Lot 13472 On Deposited Plan 240416	No Street Address Information Available	00019-2021-01RO	1191494	1883697
LR3146/157	Lot 13473 On Deposited Plan 240416	No Street Address Information Available	00019-2021-01RO	1191498	1605501
LR3146/158	Lot 13474 On Deposited Plan 240416	No Street Address Information Available	00019-2021-01RO	1191497	432404
LR3172/735	Lot 100 On Deposited Plan 73871	No Street Address Information Available	00019-2021-01RO	11978416	1563576

Previous Certificates of Title	Status
---------------------------------------	---------------

Document Number/Gazette Page	Date	Type	Text
O625919	29/01/2021	Current Area	548.5178

Document Number/Gazette Page	Date	Type	Text
O625919	29/01/2021	Class	A
O625919	29/01/2021	Current Purpose	NATIONAL PARK
O625919	29/01/2021	Land Use	7631
O625919	29/01/2021	Responsible Agency	DEPARTMENT OF BIODIVERSITY, CONSERVATION AND ATTRACTIONS (SCLM)
O625920	29/01/2021	Current Vesting	VEST CONSERVATION AND PARKS COMMISSION

date: Dec 31, 2021, 11:39:07 AM

-- Map Viewer Plus --

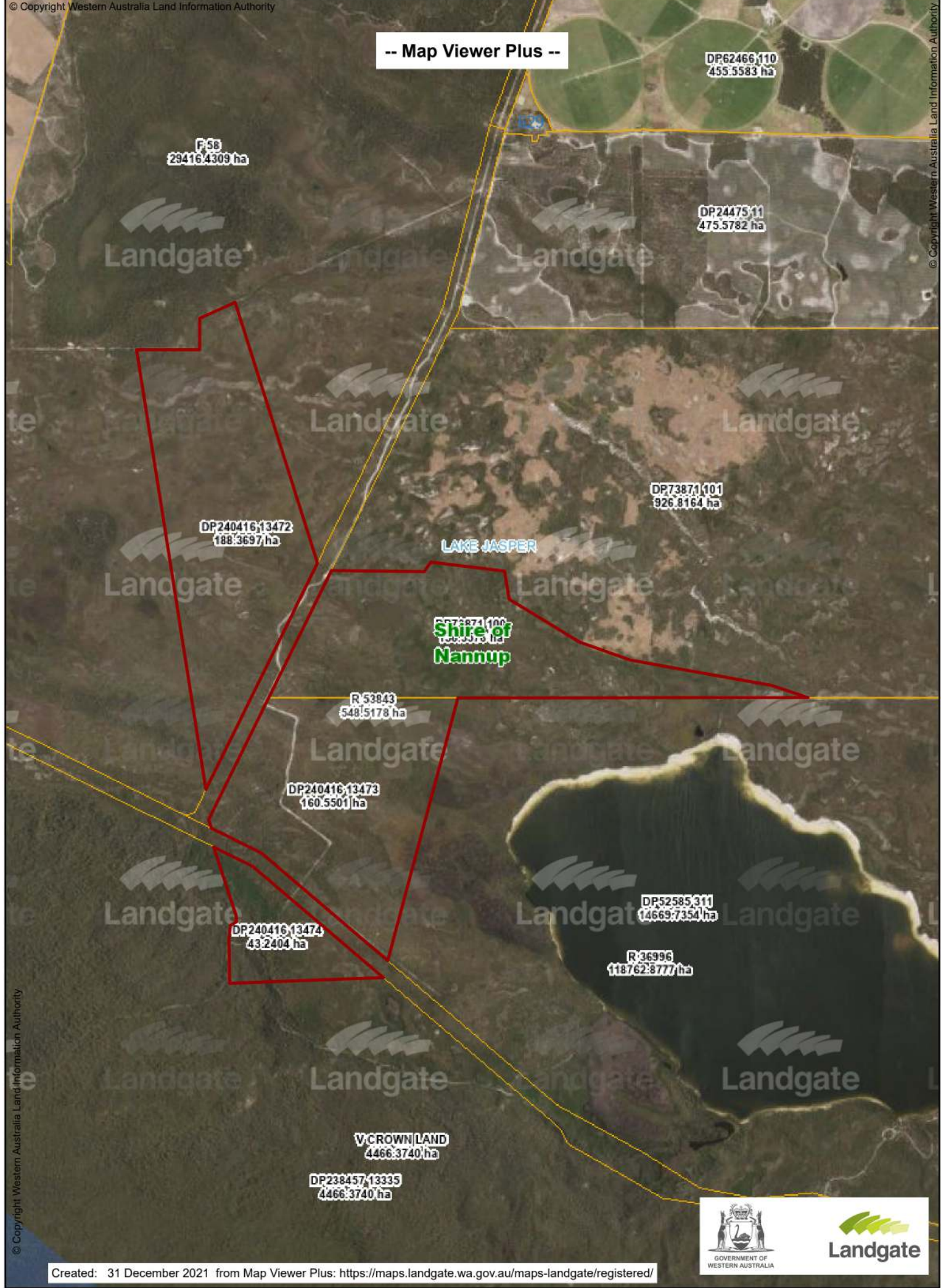

Created: 31 December 2021 from Map Viewer Plus: <https://maps.landgate.wa.gov.au/maps-landgate/registered/>

Crown Reserve 44705 and Lot 100 on Plan 73871

Legend

- Reserve 44705
- Lot 100 freehold
- National Park
- Section 5(1)(g) Reserve
- State Forest

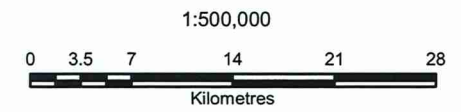
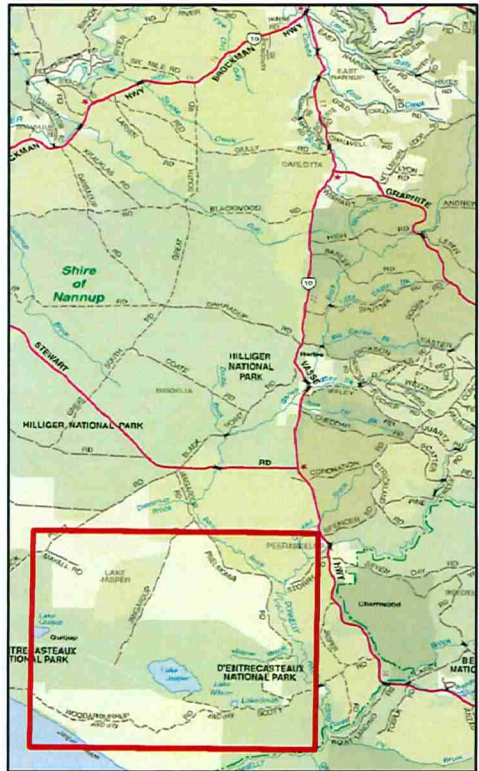
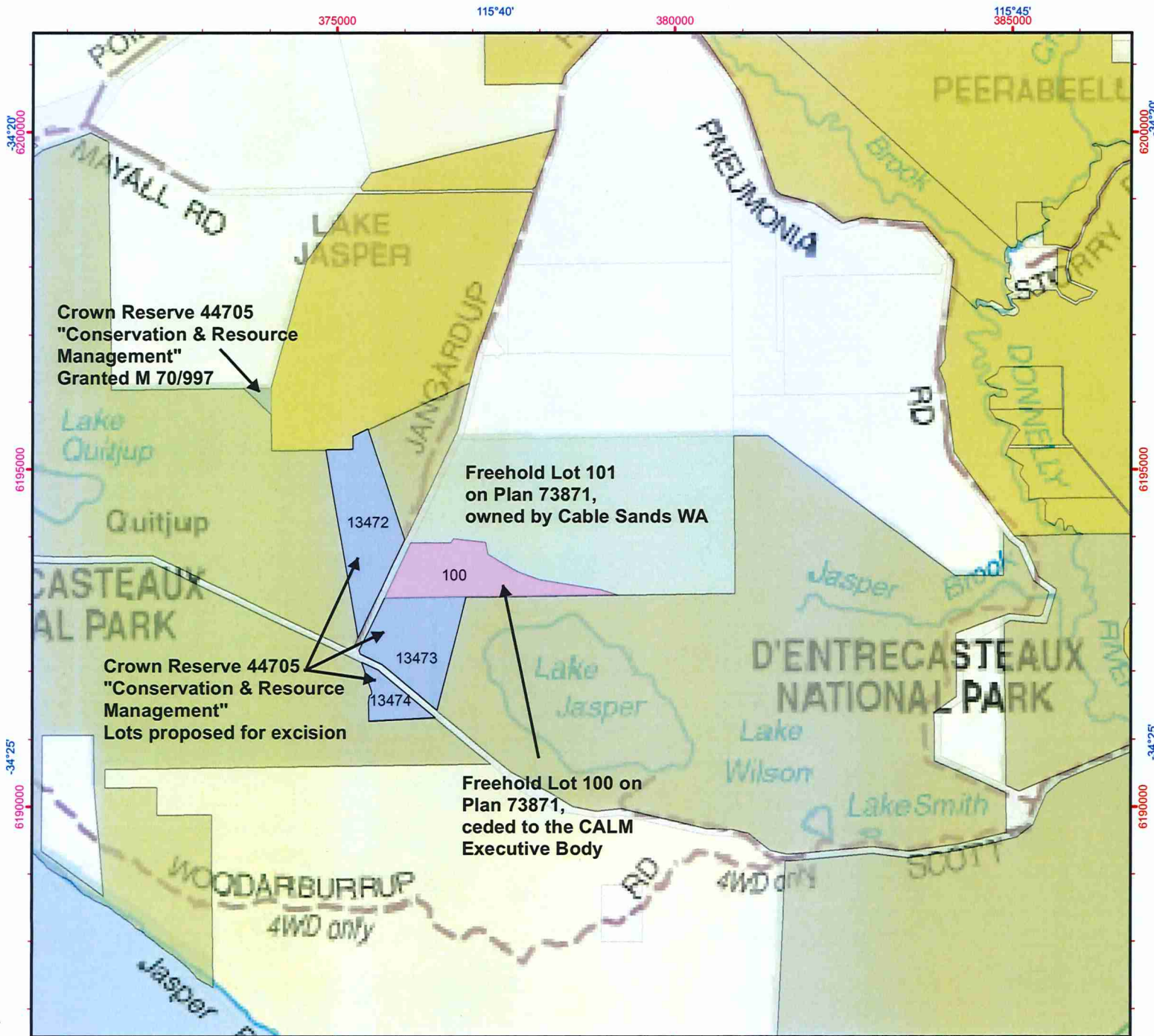

GDA2020 MGA Zone 50

Graticule shown at 5 minutes intervals
 Grid shown at 5000 metre intervals

The Dept. of Biodiversity, Conservation and Attractions does not guarantee that this map is without flaw of any kind and disclaims all liability for any errors, loss or their consequence which may arise from relying on any information depicted.

Roads and tracks on land managed by DBCA may contain unmarked hazards and their surface condition is variable. Exercise caution and drive to conditions on all roads.



Produced at 6:34pm, on Dec 24, 2020