

**RESERVE ACTION SHEET: CONSERVATION RESERVES**

**RESERVE NUMBER:** 54419

**LOCAL GOVERNMENT:** Shire of Cue and Shire of Yalgoo

**NAME:** 'Dalgaranga' National Park

**PURPOSE:** National Park

**VESTING:** Conservation and Parks Commission, Wajarri Yamaji Aboriginal Corporation

**ACTION:** Creation of Class A National Park

**Total Area:** 135,568 hectares

**REASON FOR ACTION:** Indigenous Land Use Agreement WI2024/001 registered on 16/04/2024 and implemented as part of Plan for Our Parks – Mount Augustus additions

**Date of amendment:** 05/06/2024







**Map:** Attached

**Customer advice:** Attached

**Proposal Summary:** MIN391-24

**Recommended IUCN classification:** 2

**Native Title:** Wajarri Yamaji

<p><b>1. LAND UNIT LEADER</b></p>	<p>To note</p>	 13/3/26
<p><b>2. LAND UNIT</b></p>	<p>Send scan of RAS, customer advice, Reserve Enquiry Detail and maps to:</p> <ul style="list-style-type: none"> <li>• Lisa Wright (Kensington) DIGITAL COPY</li> <li>• District Manager DIGITAL COPY</li> <li>• Regional Manager DIGITAL COPY</li> <li>• Geoffrey Banks GIS Branch DIGITAL COPY</li> <li>• Matt Cavana Vis Comms PVS DIGITAL COPY</li> <li>• Attach Landgate RDR to file</li> </ul> <p>Added to completed proposals spreadsheet                  Create Conservation Commission summary                  TENIS amended</p>	<p> 19/3/26</p> <p> 19/3/26</p> <p> 19/3/26</p> <p> 19/3/26</p> <p>N/A</p> <p> 19/3/26</p> <p>Done</p> <p>N/A</p> <p>N/A</p> <p>N/A</p>
<p><b>3. EXECUTIVE DIRECTOR, PARKS AND VISITOR SERVICES</b></p>	<p>To note</p>	
<p><b>4. KM</b></p>	<p>File Number: 2025-001286</p>	

**Customer Advices for Reserve Actions  
1/07/2024 - 31/07/2024**

**Shire of Cue 1/07/2024 - 31/07/2024**

Reserve No.	Land Description	DPLH File No.	Volume/Folio	Action	Document No.	Registered	Street Name	Area	Public Plans
15154	Unnumbered Kyarra Location now depicted as Lot 420 on Deposited Plan 205514	08473-1913	3021-690	Amendment of Reserve to now comprise Lot 420 on Deposited Plan 205514 in lieu of unnumbered Kyarra Location, its area remaining 3.3800 hectares.	Q051332	03/07/2024	Beringarra-Cue Road, Cue	3.38 Ha	Cue Regional
54419	Lot 715 on Deposited Plan 426600	00025-2024	3176-960	Reserve Creation for the designated purpose of "National Park".	Q015140	05/06/2024	Lakeside National Park	135567.513 2 Ha	
	Lot 716 on Deposited Plan 426600		3176-961						
	Lot 717 on Deposited Plan 426600		3176-962						
	Lot 718 on Deposited Plan 426600		3176-963						
	Lot 719 on Deposited Plan 426600		3176-964						
	Lot 720 on Deposited Plan 426600		3176-965						
	Lot 721 on Deposited Plan 426600		3176-966						
	Lot 722 on Deposited Plan 426600		3176-967						
	Lot 723 on Deposited Plan 426600		3176-968						
	Lot 724 on Deposited Plan 426600		3176-969						
	Lot 725 on Deposited Plan 426600		3176-970						
	Lot 726 on Deposited Plan 426600		3176-971						
	Lot 727 on Deposited Plan 426600		3176-972						
	Lot 728 on Deposited Plan 426600		3176-973						
	Lot 729 on Deposited Plan 426600	3176-974							

## Reserve Details Report - 54419

Document was last saved: Just now

Legal Area (ha)	135567.5132
Name	N/A
Status	CURRENT
Type	N/A
Current Purpose	NATIONAL PARK
File Number	00025-2024-01RO
Notes	N/A
Additional Reserve Information	RESERVE COMPRISES LOTS 715 TO 729 ON DP426600 (Q015140)

Class	Responsible Agency	Date of Last Change
A	DEPARTMENT OF BIODIVERSITY, CONSERVATION AND ATTRACTIONS (SCLM)	16/09/2024

Management Order	Document Number
VEST CONSERVATION AND PARKS COMMISSION, WAJARRI YAMAJI ABORIGINAL CORPORATION RNTBC	Q015141

Land Use
NATIONAL PARK

Local Government Authority
SHIRE OF CUE
SHIRE OF YALGOO

CLT Number	Parcel Identifier	Street Address, Suburb	File Number	PIN	Area (m <sup>2</sup> )
LR3176/960	Lot 715 On Deposited Plan 426600	No Street Address Information Available	00025-2024-01RO	12715668	421684527
LR3176/961	Lot 716 On Deposited Plan 426600	No Street Address Information Available	00025-2024-01RO	12715675	217085676
LR3176/962	Lot 717 On Deposited Plan 426600	No Street Address Information Available	00025-2024-01RO	12715676	158711251
LR3176/963	Lot 718 On Deposited Plan 426600	No Street Address Information Available	00025-2024-01RO	12715677	10334448

CLT Number	Parcel Identifier	Street Address, Suburb	File Number	PIN	Area (m <sup>2</sup> )
LR3176/964	Lot 719 On Deposited Plan 426600	No Street Address Information Available	00025-2024-01RO	12715678	6436905
LR3176/965	Lot 720 On Deposited Plan 426600	No Street Address Information Available	00025-2024-01RO	12715681	10181584
LR3176/966	Lot 721 On Deposited Plan 426600	No Street Address Information Available	00025-2024-01RO	12715682	6705449
LR3176/967	Lot 722 On Deposited Plan 426600	No Street Address Information Available	00025-2024-01RO	12715680	2076527
LR3176/968	Lot 723 On Deposited Plan 426600	No Street Address Information Available	00025-2024-01RO	12715679	733184
LR3176/969	Lot 724 On Deposited Plan 426600	No Street Address Information Available	00025-2024-01RO	12715683	32120175
LR3176/970	Lot 725 On Deposited Plan 426600	No Street Address Information Available	00025-2024-01RO	12715684	71771005
LR3176/971	Lot 726 On Deposited Plan 426600	No Street Address Information Available	00025-2024-01RO	12715674	9123191
LR3176/972	Lot 727 On Deposited Plan 426600	No Street Address Information Available	00025-2024-01RO	12715672	147817684
LR3176/973	Lot 728 On Deposited Plan 426600	No Street Address Information Available	00025-2024-01RO	12715671	108894772
LR3176/974	Lot 729 On Deposited Plan 426600	No Street Address Information Available	00025-2024-01RO	12715670	151998754

Previous Certificates of Title	Status
--------------------------------	--------

Document Number/Gazette Page	Date	Type	Text
Q015140	05/06/2024	Current Area	135567.5132
Q015140	05/06/2024	Class	A
Q015140	05/06/2024	Current Purpose	NATIONAL PARK
Q015140	05/06/2024	Land Use	7631

Document Number/Gazette Page	Date	Type	Text
Q015140	05/06/2024	Responsible Agency	DEPARTMENT OF BIODIVERSITY, CONSERVATION AND ATTRACTIONS (SCLM)
Q015141	05/06/2024	Current Vesting	VEST CONSERVATION AND PARKS COMMISSION, WAJARRI YAMAJI ABORIGINAL CORPORATION RNTBC

date: Mar 12, 2025, 9:32:20 AM

---

-- Map Viewer Plus --

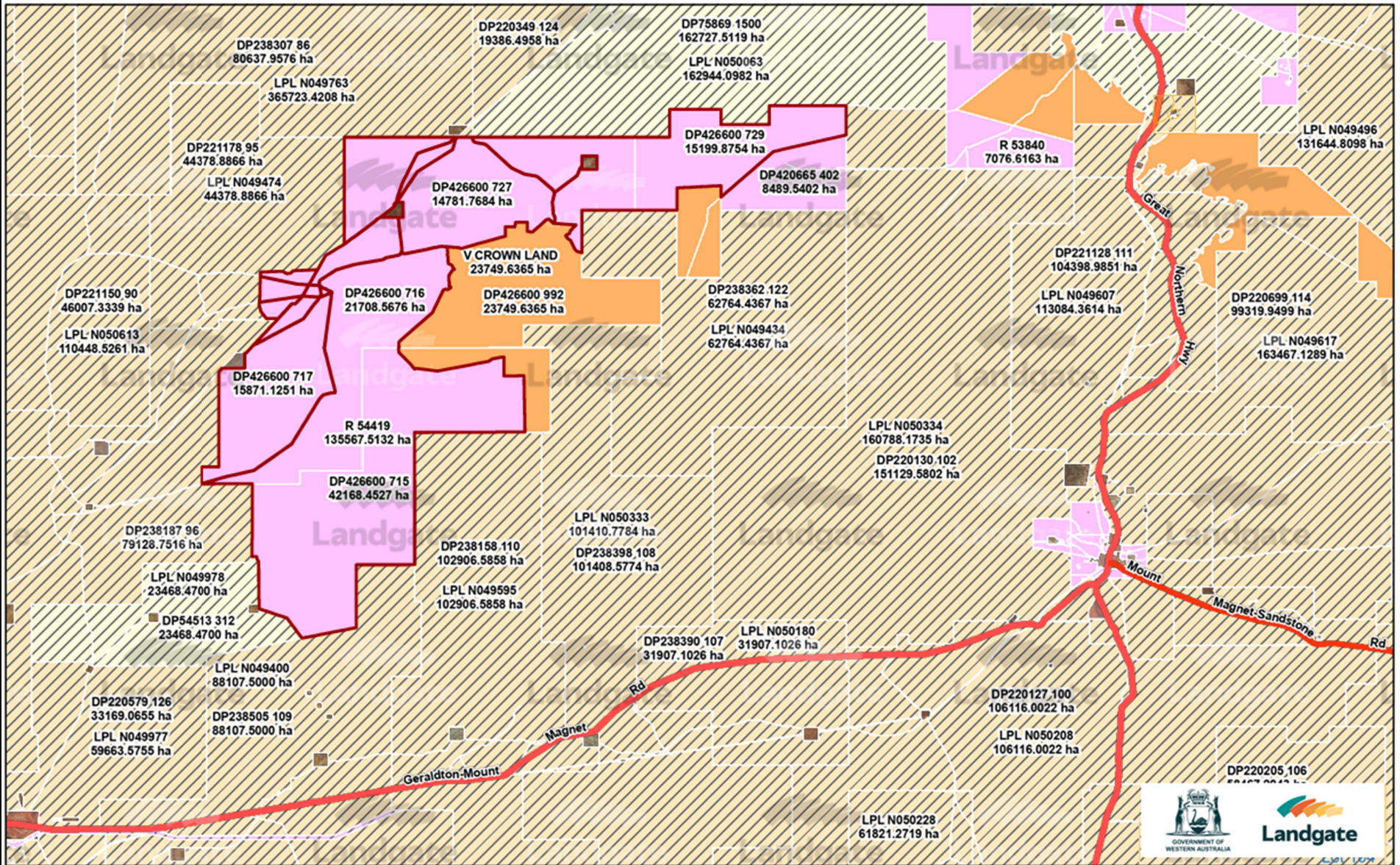

OFFICIAL