

AA Dam 418 – Reserve 15255 – Dorakin - Vested to Water Corporation

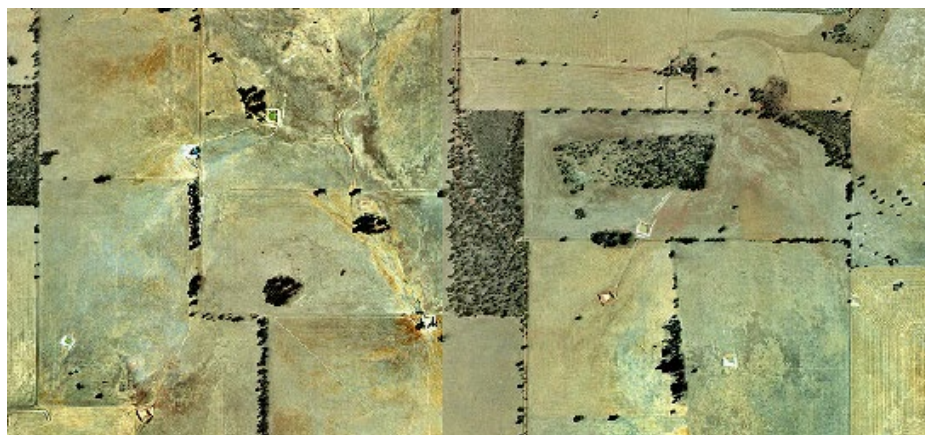

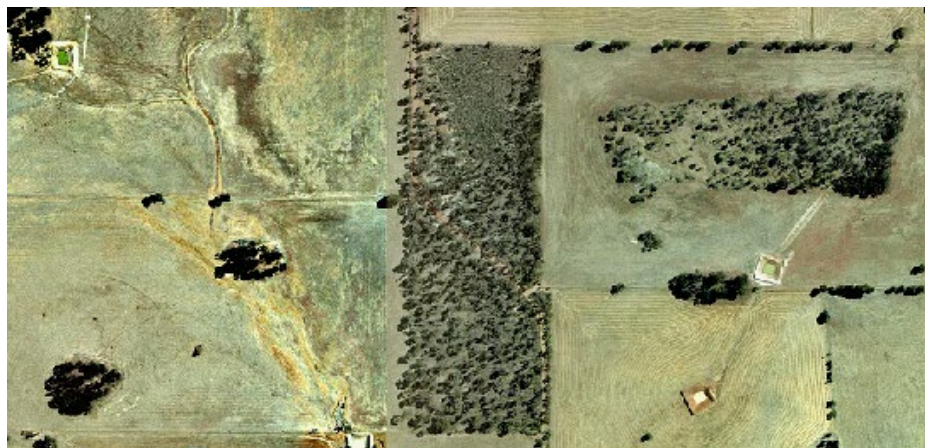

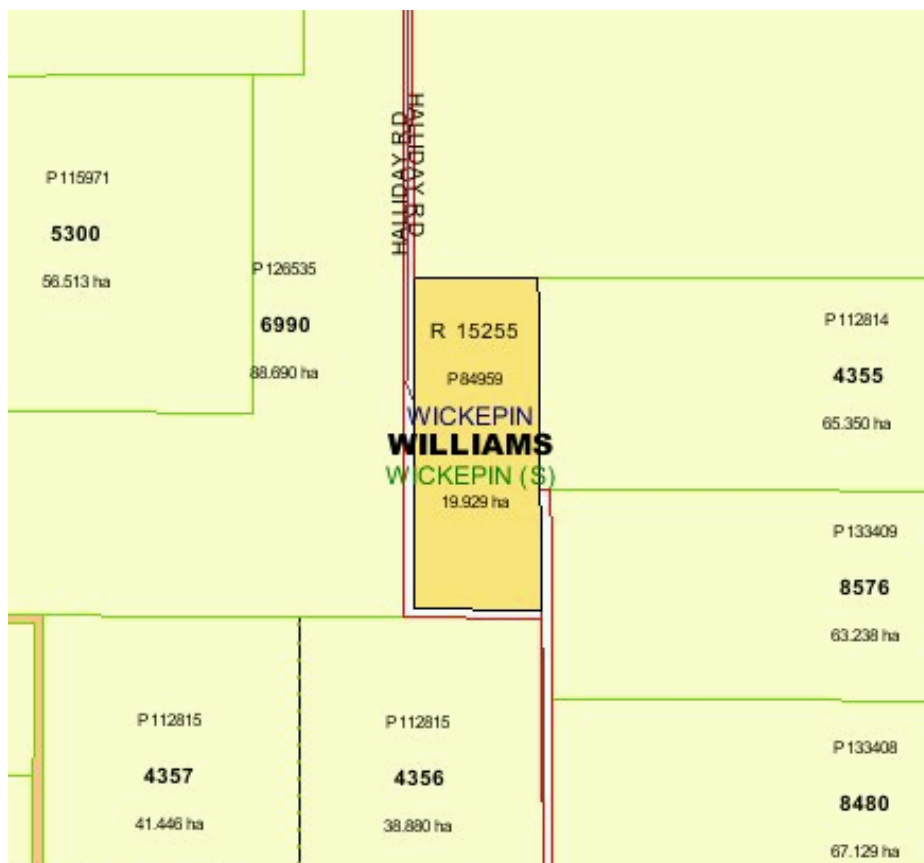





**Agricultural Area (AA) Dams  
External Stakeholder Comments Form**

<b>AA Dam Particulars</b>	
Dam Name	Malyalling
AA Dam Number	139
Reserve Number	15601
Shire	Wickepin
WC Dam Category Classification	
Land Tenure	Reserve
Date of Comment Form Request	December 2004

<b>Commenting Agency Details</b>	
External Stakeholder	
Contact Officer	
Name	
Title	
Telephone No.	
e-mail address	
Postal address	

<b>Comments</b>	
1. Is this AA Dam part of a water scheme?	
2. Is this AA Dam required by your Agency for a water supply? (e.g. Off farm community supply) or (required 'as is' or could be developed)	
3. Is your Agency only interested in the land parcel?	

**Agricultural Area (AA) Dams  
External Stakeholder Comments Form**

<b>Comments</b>	
4. Does your Agency have any decommissioning requirements?	
5. If your Agency does not require the AA Dam are there any management plan requirements?	
6. Is your Agency aware of any beneficial uses/users of the dam and/or reserve?	
7. Does your Agency have any further comments?	

<b>Endorsement</b>	
Commenting Officer Signature	
Date	

AA Dam 139 – Malyalling Railway Station - Reserve 15601 – Vested to Water & Rivers Commission

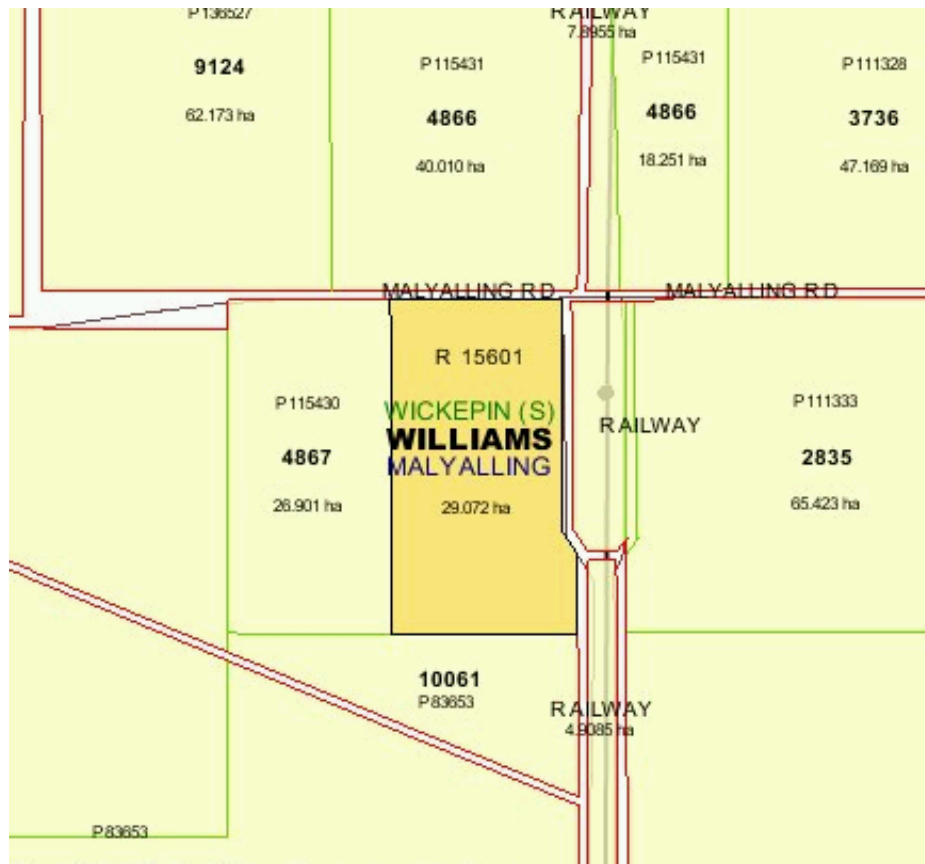

**Agricultural Area (AA) Dams  
External Stakeholder Comments Form**

<b>AA Dam Particulars</b>	
Dam Name	Kirks Rock
AA Dam Number	157
Reserve Number	16149
Shire	Wickepin
WC Dam Category Classification	
Land Tenure	Reserve
Date of Comment Form Request	December 2004

<b>Commenting Agency Details</b>	
External Stakeholder	
Contact Officer	
Name	
Title	
Telephone No.	
e-mail address	
Postal address	

<b>Comments</b>	
1. Is this AA Dam part of a water scheme?	
2. Is this AA Dam required by your Agency for a water supply? (e.g. Off farm community supply) or (required 'as is' or could be developed)	
3. Is your Agency only interested in the land parcel?	

**Agricultural Area (AA) Dams  
External Stakeholder Comments Form**

<b>Comments</b>	
4. Does your Agency have any decommissioning requirements?	
5. If your Agency does not require the AA Dam are there any management plan requirements?	
6. Is your Agency aware of any beneficial uses/users of the dam and/or reserve?	
7. Does your Agency have any further comments?	

<b>Endorsement</b>	
Commenting Officer Signature	
Date	



AA Dam 157 –Kirks Rock - Reserve 16149 – Vested to Water & Rivers Commission





**Agricultural Area (AA) Dams  
External Stakeholder Comments Form**

<b>AA Dam Particulars</b>	
Dam Name	Malyalling South
AA Dam Number	161
Reserve Number	16859
Shire	Wickepin
WC Dam Category Classification	
Land Tenure	Reserve
Date of Comment Form Request	December 2004

<b>Commenting Agency Details</b>	
External Stakeholder	
Contact Officer	
Name	
Title	
Telephone No.	
e-mail address	
Postal address	

<b>Comments</b>	
1. Is this AA Dam part of a water scheme?	
2. Is this AA Dam required by your Agency for a water supply? (e.g. Off farm community supply) or (required 'as is' or could be developed)	
3. Is your Agency only interested in the land parcel?	



**Agricultural Area (AA) Dams  
External Stakeholder Comments Form**

<b>Comments</b>	
4. Does your Agency have any decommissioning requirements?	
5. If your Agency does not require the AA Dam are there any management plan requirements?	
6. Is your Agency aware of any beneficial uses/users of the dam and/or reserve?	
7. Does your Agency have any further comments?	

<b>Endorsement</b>	
Commenting Officer Signature	
Date	

AA Dam 161 –Malyalling South - Reserve 16859 – Vested to Water & Rivers Commission

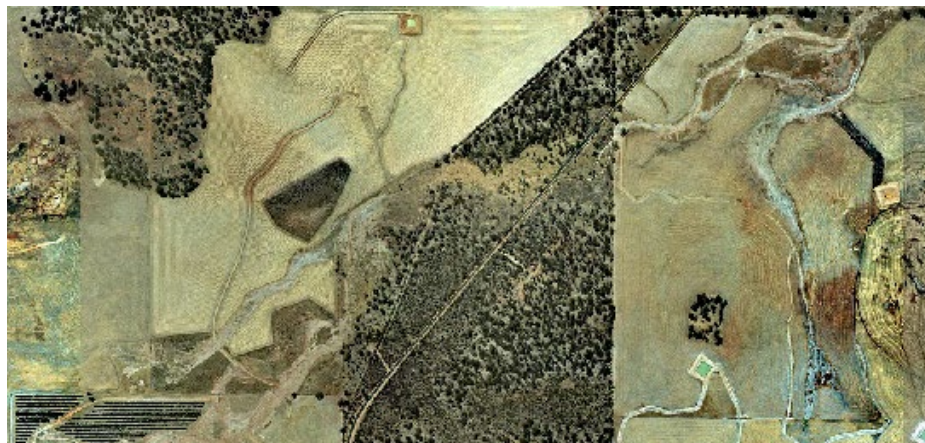
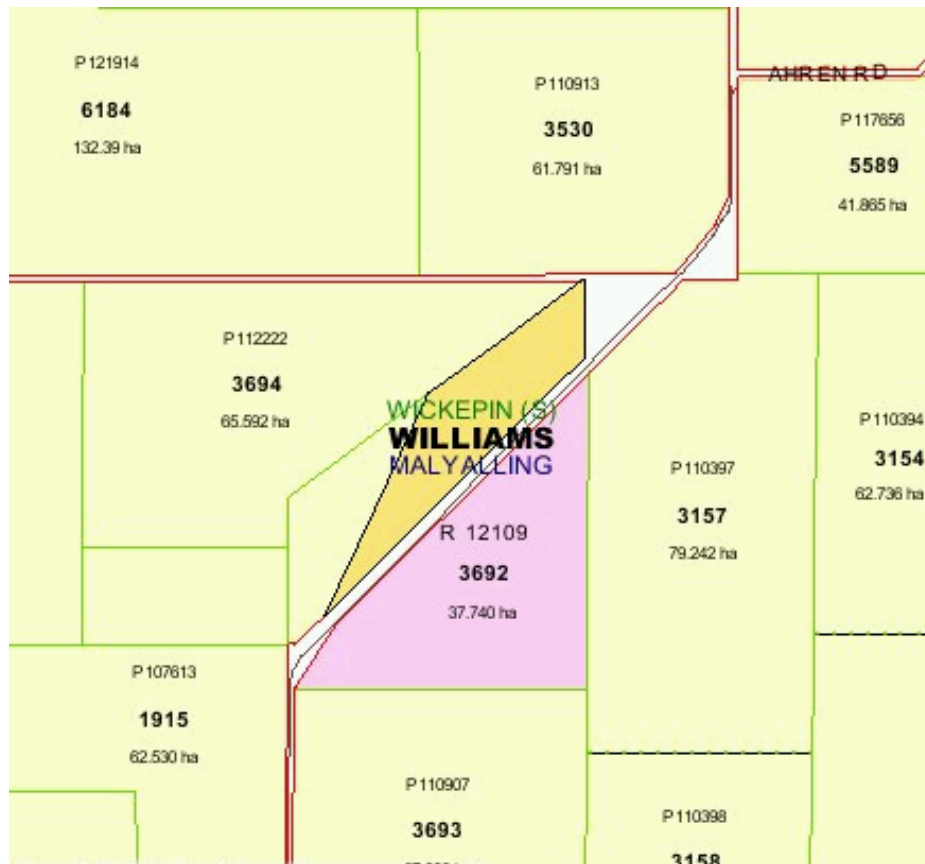

**Agricultural Area (AA) Dams  
External Stakeholder Comments Form**

<b>AA Dam Particulars</b>	
Dam Name	Dorakin North
AA Dam Number	162
Reserve Number	13302
Shire	Wickepin
WC Dam Category Classification	
Land Tenure	Reserve
Date of Comment Form Request	December 2004

<b>Commenting Agency Details</b>	
External Stakeholder	
Contact Officer	
Name	
Title	
Telephone No.	
e-mail address	
Postal address	

<b>Comments</b>	
1. Is this AA Dam part of a water scheme?	
2. Is this AA Dam required by your Agency for a water supply? (e.g. Off farm community supply) or (required 'as is' or could be developed)	
3. Is your Agency only interested in the land parcel?	



**Agricultural Area (AA) Dams  
External Stakeholder Comments Form**

<b>Comments</b>	
4. Does your Agency have any decommissioning requirements?	
5. If your Agency does not require the AA Dam are there any management plan requirements?	
6. Is your Agency aware of any beneficial uses/users of the dam and/or reserve?	
7. Does your Agency have any further comments?	

<b>Endorsement</b>	
Commenting Officer Signature	
Date	

AA Dam 162 –Dorakin North - Reserve 13302 – Vested to Water & Rivers  
Commission

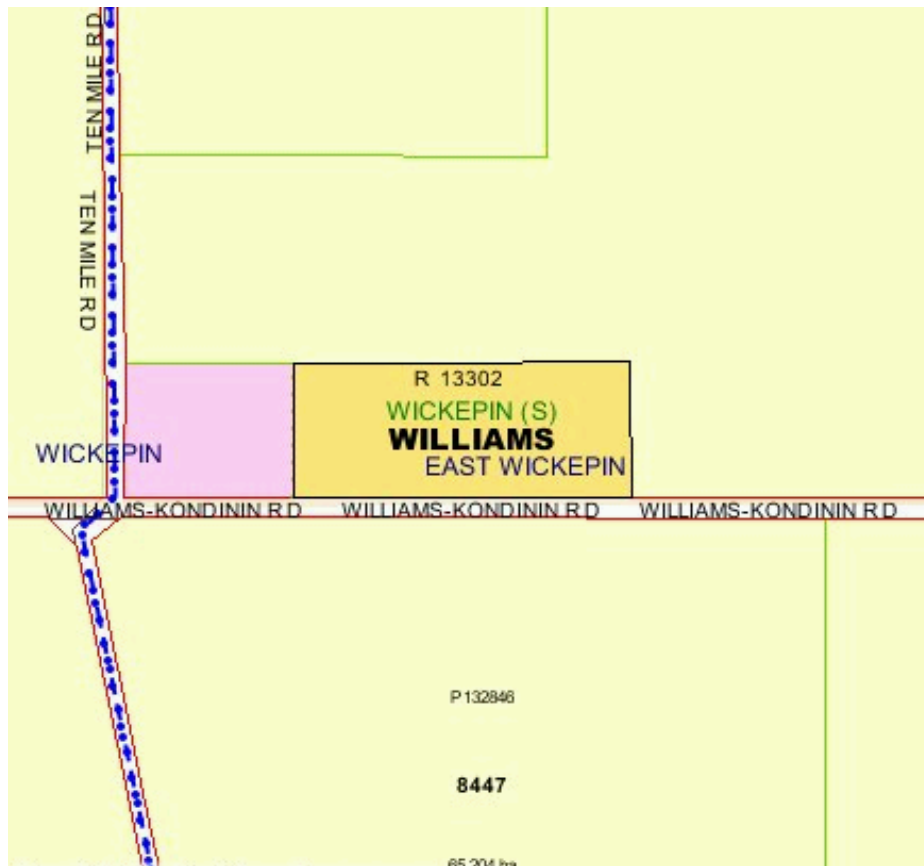





AA Dam 163 – Ginginning - Reserve 9813 – Vested to Water & Rivers Commission

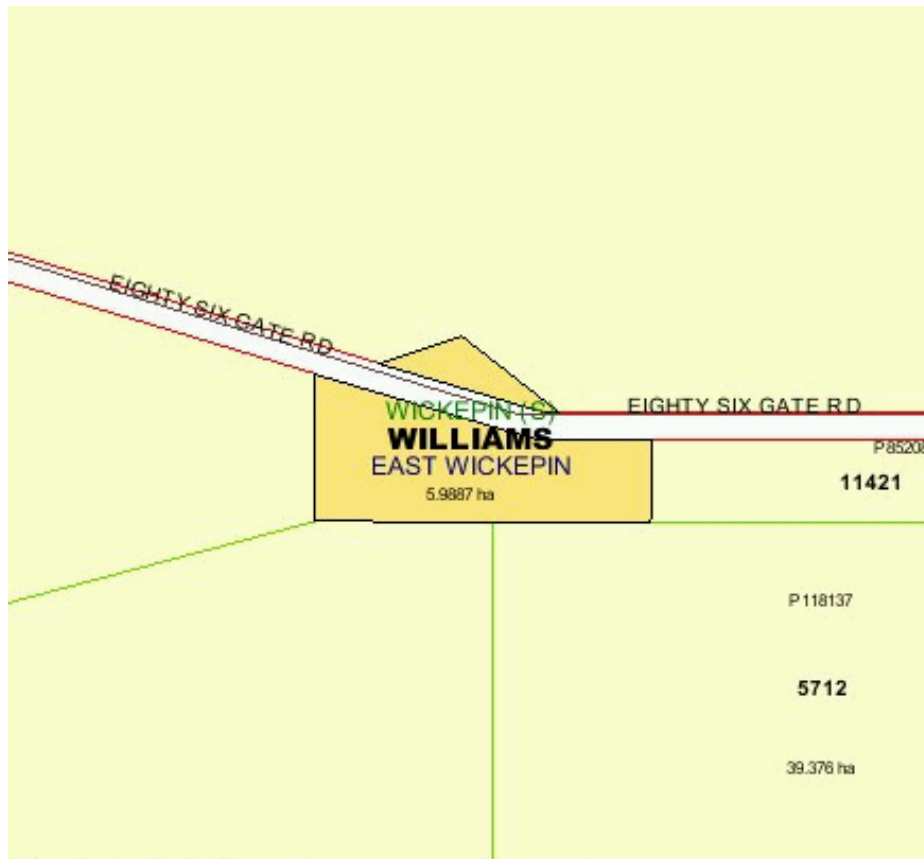











**Agricultural Area (AA) Dams  
External Stakeholder Comments Form**

<b>AA Dam Particulars</b>	
Dam Name	Ginginning
AA Dam Number	163
Reserve Number	9813
Shire	Wickepin
WC Dam Category Classification	
Land Tenure	Reserve
Date of Comment Form Request	December 2004

<b>Commenting Agency Details</b>	
External Stakeholder	
Contact Officer	
Name	
Title	
Telephone No.	
e-mail address	
Postal address	

<b>Comments</b>	
1. Is this AA Dam part of a water scheme?	
2. Is this AA Dam required by your Agency for a water supply? (e.g. Off farm community supply) or (required 'as is' or could be developed)	
3. Is your Agency only interested in the land parcel?	

**Agricultural Area (AA) Dams  
External Stakeholder Comments Form**

<b>Comments</b>	
4. Does your Agency have any decommissioning requirements?	
5. If your Agency does not require the AA Dam are there any management plan requirements?	
6. Is your Agency aware of any beneficial uses/users of the dam and/or reserve?	
7. Does your Agency have any further comments?	

<b>Endorsement</b>	
Commenting Officer Signature	
Date	

AA Dam 172 – Dorakin West - Reserve 5289 – Vested to Water & Rivers  
Commission

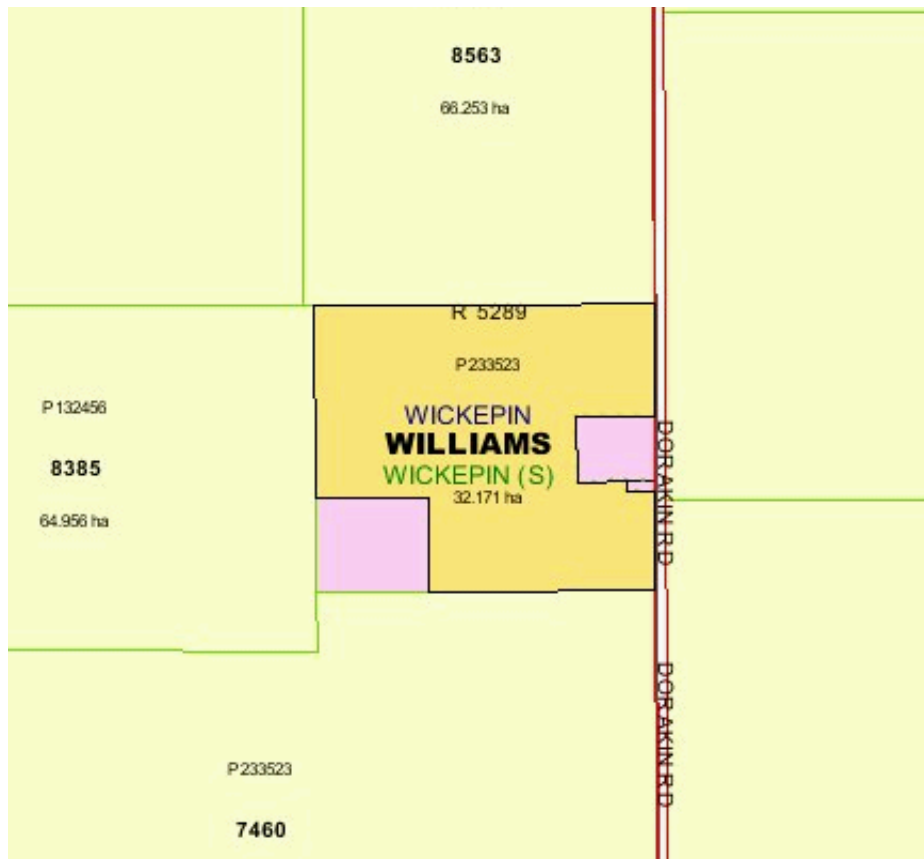









**Agricultural Area (AA) Dams  
External Stakeholder Comments Form**

<b>AA Dam Particulars</b>	
Dam Name	Dorakin West
AA Dam Number	172
Reserve Number	5289
Shire	Wickepin
WC Dam Category Classification	
Land Tenure	Reserve
Date of Comment Form Request	December 2004

<b>Commenting Agency Details</b>	
External Stakeholder	
Contact Officer	
Name	
Title	
Telephone No.	
e-mail address	
Postal address	

<b>Comments</b>	
1. Is this AA Dam part of a water scheme?	
2. Is this AA Dam required by your Agency for a water supply? (e.g. Off farm community supply) or (required 'as is' or could be developed)	
3. Is your Agency only interested in the land parcel?	



**Agricultural Area (AA) Dams  
External Stakeholder Comments Form**

<b>Comments</b>	
4. Does your Agency have any decommissioning requirements?	
5. If your Agency does not require the AA Dam are there any management plan requirements?	
6. Is your Agency aware of any beneficial uses/users of the dam and/or reserve?	
7. Does your Agency have any further comments?	

<b>Endorsement</b>	
Commenting Officer Signature	
Date	

**Agricultural Area (AA) Dams  
External Stakeholder Comments Form**

<b>AA Dam Particulars</b>	
Dam Name	Orchards
AA Dam Number	260
Reserve Number	5290
Shire	Wickepin
WC Dam Category Classification	
Land Tenure	Reserve
Date of Comment Form Request	December 2004

<b>Commenting Agency Details</b>	
External Stakeholder	
Contact Officer	
Name	
Title	
Telephone No.	
e-mail address	
Postal address	

<b>Comments</b>	
1. Is this AA Dam part of a water scheme?	
2. Is this AA Dam required by your Agency for a water supply? (e.g. Off farm community supply) or (required 'as is' or could be developed)	
3. Is your Agency only interested in the land parcel?	

**Agricultural Area (AA) Dams  
External Stakeholder Comments Form**

<b>Comments</b>	
4. Does your Agency have any decommissioning requirements?	
5. If your Agency does not require the AA Dam are there any management plan requirements?	
6. Is your Agency aware of any beneficial uses/users of the dam and/or reserve?	
7. Does your Agency have any further comments?	

<b>Endorsement</b>	
Commenting Officer Signature	
Date	



AA Dam 260 –Orchards - Reserve 05290 – Vested to Water & Rivers Commission

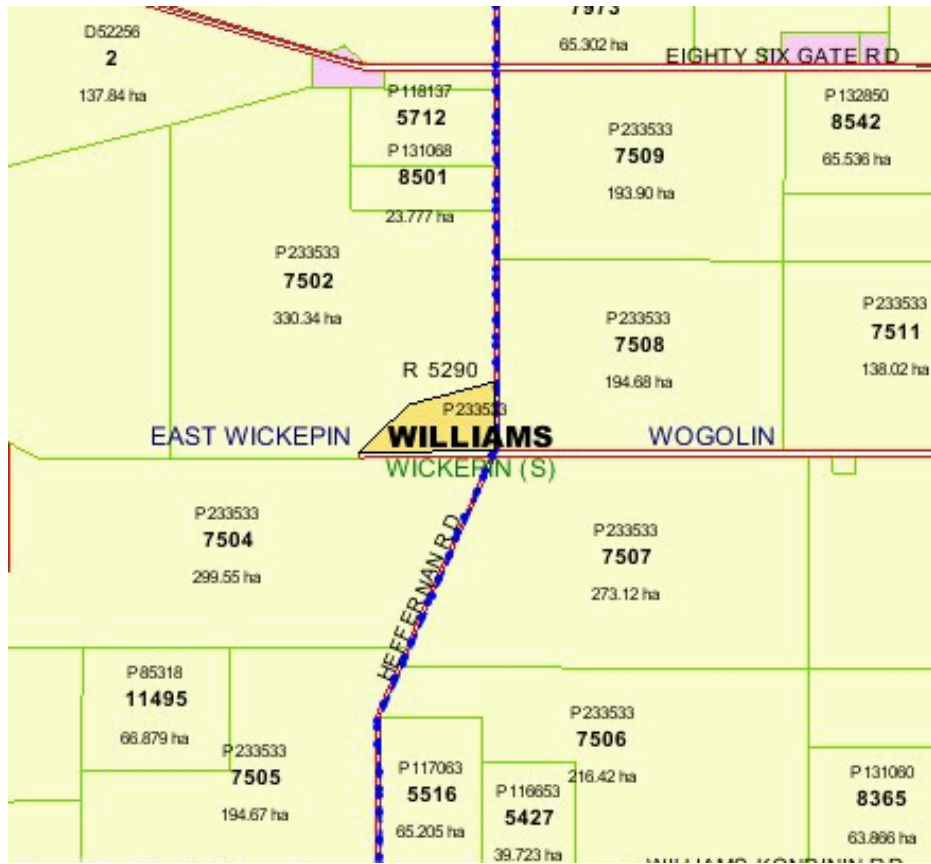











**Agricultural Area (AA) Dams  
External Stakeholder Comments Form**

<b>AA Dam Particulars</b>	
Dam Name	Scriveners South
AA Dam Number	264
Reserve Number	5288
Shire	Wickepin
WC Dam Category Classification	
Land Tenure	Reserve
Date of Comment Form Request	December 2004

<b>Commenting Agency Details</b>	
External Stakeholder	
Contact Officer	
Name	
Title	
Telephone No.	
e-mail address	
Postal address	

<b>Comments</b>	
1. Is this AA Dam part of a water scheme?	
2. Is this AA Dam required by your Agency for a water supply? (e.g. Off farm community supply) or (required 'as is' or could be developed)	
3. Is your Agency only interested in the land parcel?	

**Agricultural Area (AA) Dams  
External Stakeholder Comments Form**

<b>Comments</b>	
4. Does your Agency have any decommissioning requirements?	
5. If your Agency does not require the AA Dam are there any management plan requirements?	
6. Is your Agency aware of any beneficial uses/users of the dam and/or reserve?	
7. Does your Agency have any further comments?	

<b>Endorsement</b>	
Commenting Officer Signature	
Date	

AA Dam 264 –Scriveners South - Reserve 5288 – Water Corporation

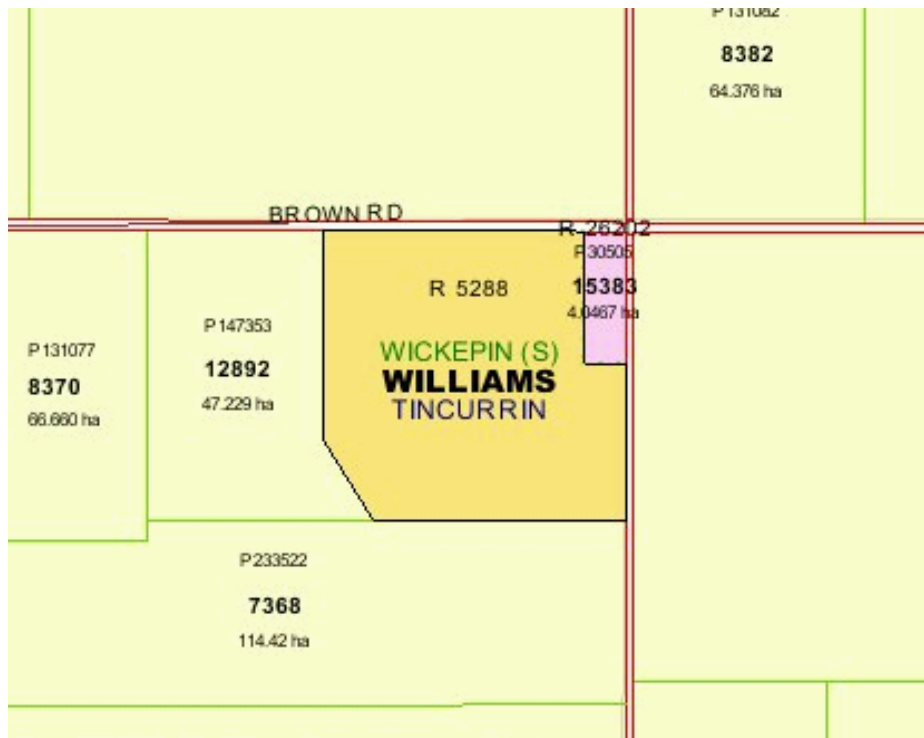







AA Dam 265 – Dwelyerdine - Reserve 12183 – Vested to Water & Rivers Commission

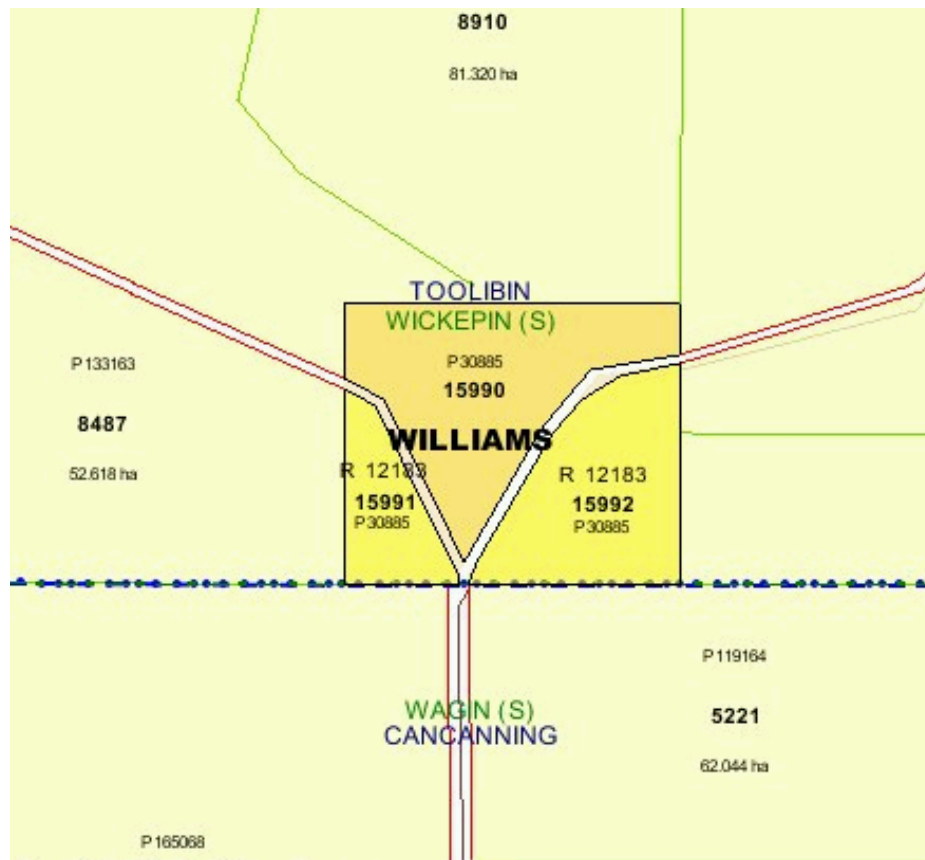





**Agricultural Area (AA) Dams  
External Stakeholder Comments Form**

<b>AA Dam Particulars</b>	
Dam Name	Dwelyerdine
AA Dam Number	265
Reserve Number	12183
Shire	Wickepin
WC Dam Category Classification	
Land Tenure	Reserve
Date of Comment Form Request	December 2004

<b>Commenting Agency Details</b>	
External Stakeholder	
Contact Officer	
Name	
Title	
Telephone No.	
e-mail address	
Postal address	

<b>Comments</b>	
1. Is this AA Dam part of a water scheme?	
2. Is this AA Dam required by your Agency for a water supply? (e.g. Off farm community supply) or (required 'as is' or could be developed)	
3. Is your Agency only interested in the land parcel?	

**Agricultural Area (AA) Dams  
External Stakeholder Comments Form**

<b>Comments</b>	
4. Does your Agency have any decommissioning requirements?	
5. If your Agency does not require the AA Dam are there any management plan requirements?	
6. Is your Agency aware of any beneficial uses/users of the dam and/or reserve?	
7. Does your Agency have any further comments?	

<b>Endorsement</b>	
Commenting Officer Signature	
Date	



**Agricultural Area (AA) Dams  
External Stakeholder Comments Form**

<b>AA Dam Particulars</b>	
Dam Name	Wedin
AA Dam Number	314
Reserve Number	19839
Shire	Wickepin
WC Dam Category Classification	
Land Tenure	Reserve
Date of Comment Form Request	December 2004

<b>Commenting Agency Details</b>	
External Stakeholder	
Contact Officer	
Name	
Title	
Telephone No.	
e-mail address	
Postal address	

<b>Comments</b>	
1. Is this AA Dam part of a water scheme?	
2. Is this AA Dam required by your Agency for a water supply? (e.g. Off farm community supply) or (required 'as is' or could be developed)	
3. Is your Agency only interested in the land parcel?	

**Agricultural Area (AA) Dams  
External Stakeholder Comments Form**

<b>Comments</b>	
4. Does your Agency have any decommissioning requirements?	
5. If your Agency does not require the AA Dam are there any management plan requirements?	
6. Is your Agency aware of any beneficial uses/users of the dam and/or reserve?	
7. Does your Agency have any further comments?	

<b>Endorsement</b>	
Commenting Officer Signature	
Date	

AA Dam 314 –Wedin - Reserve 19839 – Responsible Agency Water Corporation

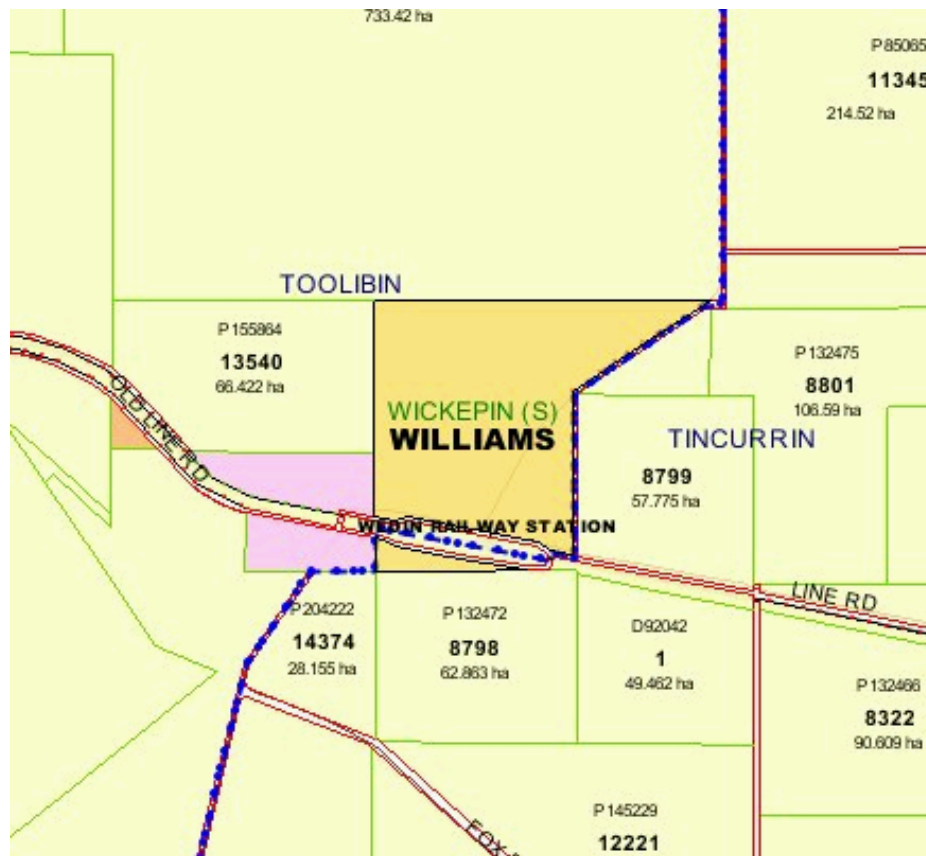





**Agricultural Area (AA) Dams  
External Stakeholder Comments Form**

<b>AA Dam Particulars</b>	
Dam Name	Toolibin
AA Dam Number	318
Reserve Number	16114
Shire	Wickepin
WC Dam Category Classification	
Land Tenure	Reserve
Date of Comment Form Request	December 2004

<b>Commenting Agency Details</b>	
External Stakeholder	
Contact Officer	
Name	
Title	
Telephone No.	
e-mail address	
Postal address	

<b>Comments</b>	
1. Is this AA Dam part of a water scheme?	
2. Is this AA Dam required by your Agency for a water supply? (e.g. Off farm community supply) or (required 'as is' or could be developed)	
3. Is your Agency only interested in the land parcel?	

**Agricultural Area (AA) Dams  
External Stakeholder Comments Form**

<b>Comments</b>	
4. Does your Agency have any decommissioning requirements?	
5. If your Agency does not require the AA Dam are there any management plan requirements?	
6. Is your Agency aware of any beneficial uses/users of the dam and/or reserve?	
7. Does your Agency have any further comments?	

<b>Endorsement</b>	
Commenting Officer Signature	
Date	



AA Dam 318 –Toolibin - Reserve 16114 – Vested to Water Corporation

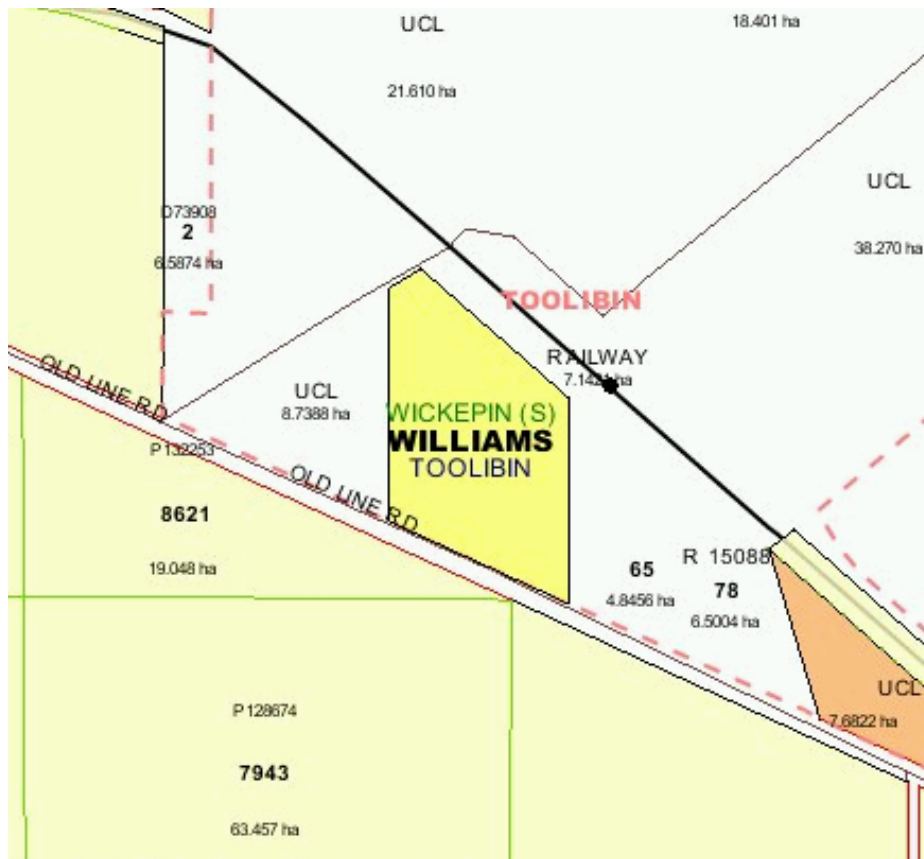









**Agricultural Area (AA) Dams  
External Stakeholder Comments Form**

<b>AA Dam Particulars</b>	
Dam Name	Tincurrin Tank
AA Dam Number	321
Reserve Number	19755
Shire	Wickepin
WC Dam Category Classification	
Land Tenure	Reserve
Date of Comment Form Request	December 2004

<b>Commenting Agency Details</b>	
External Stakeholder	
Contact Officer	
Name	
Title	
Telephone No.	
e-mail address	
Postal address	

<b>Comments</b>	
1. Is this AA Dam part of a water scheme?	
2. Is this AA Dam required by your Agency for a water supply? (e.g. Off farm community supply) or (required 'as is' or could be developed)	
3. Is your Agency only interested in the land parcel?	

**Agricultural Area (AA) Dams  
External Stakeholder Comments Form**

<b>Comments</b>	
4. Does your Agency have any decommissioning requirements?	
5. If your Agency does not require the AA Dam are there any management plan requirements?	
6. Is your Agency aware of any beneficial uses/users of the dam and/or reserve?	
7. Does your Agency have any further comments?	

<b>Endorsement</b>	
Commenting Officer Signature	
Date	

AA Dam 321 –Tincurrin - Reserve 19755 – Responsible Agency Water Corporation





**Agricultural Area (AA) Dams  
External Stakeholder Comments Form**

<b>AA Dam Particulars</b>	
Dam Name	Malyalling East
AA Dam Number	352
Reserve Number	18076
Shire	Wickepin
WC Dam Category Classification	
Land Tenure	Reserve
Date of Comment Form Request	December 2004

<b>Commenting Agency Details</b>	
External Stakeholder	
Contact Officer	
Name	
Title	
Telephone No.	
e-mail address	
Postal address	

<b>Comments</b>	
1. Is this AA Dam part of a water scheme?	
2. Is this AA Dam required by your Agency for a water supply? (e.g. Off farm community supply) or (required 'as is' or could be developed)	
3. Is your Agency only interested in the land parcel?	

**Agricultural Area (AA) Dams  
External Stakeholder Comments Form**

<b>Comments</b>	
4. Does your Agency have any decommissioning requirements?	
5. If your Agency does not require the AA Dam are there any management plan requirements?	
6. Is your Agency aware of any beneficial uses/users of the dam and/or reserve?	
7. Does your Agency have any further comments?	

<b>Endorsement</b>	
Commenting Officer Signature	
Date	

AA Dam 352 –Malyalling East - Reserve 18076 – Vested to Water & Rivers  
Commission

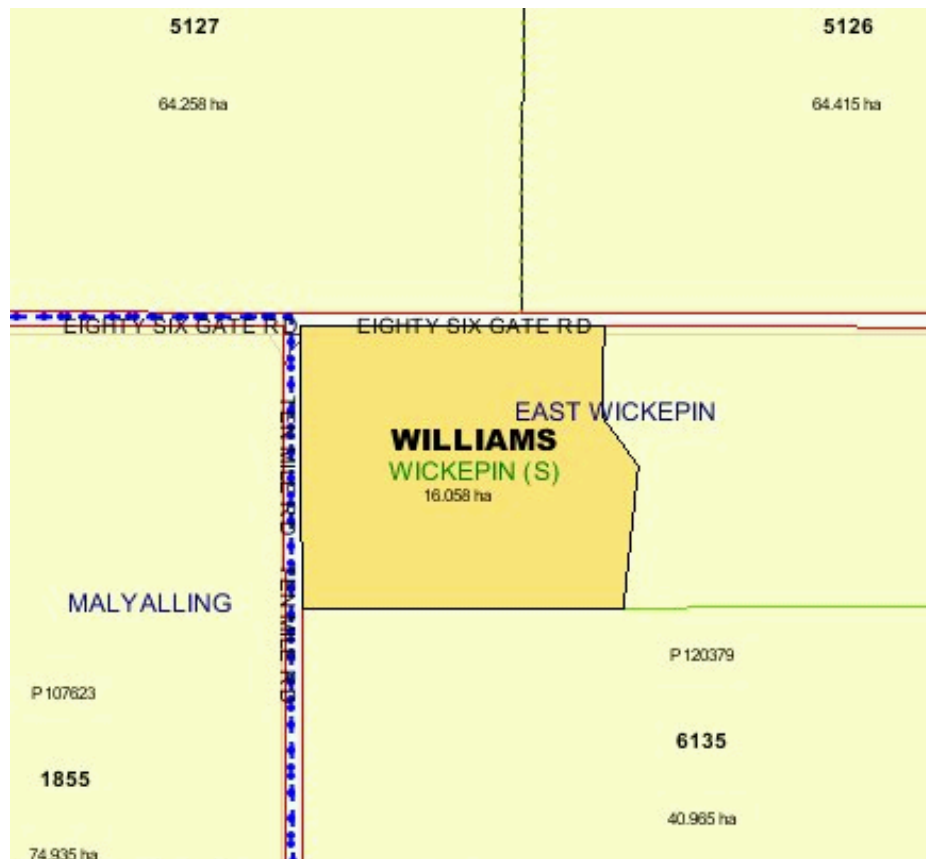









**Agricultural Area (AA) Dams  
External Stakeholder Comments Form**

<b>AA Dam Particulars</b>	
Dam Name	Dorakin
AA Dam Number	418
Reserve Number	15255
Shire	Wickepin
WC Dam Category Classification	
Land Tenure	Reserve
Date of Comment Form Request	December 2004

<b>Commenting Agency Details</b>	
External Stakeholder	
Contact Officer	
Name	
Title	
Telephone No.	
e-mail address	
Postal address	

<b>Comments</b>	
1. Is this AA Dam part of a water scheme?	
2. Is this AA Dam required by your Agency for a water supply? (e.g. Off farm community supply) or (required 'as is' or could be developed)	
3. Is your Agency only interested in the land parcel?	



**Agricultural Area (AA) Dams  
External Stakeholder Comments Form**

<b>Comments</b>	
4. Does your Agency have any decommissioning requirements?	
5. If your Agency does not require the AA Dam are there any management plan requirements?	
6. Is your Agency aware of any beneficial uses/users of the dam and/or reserve?	
7. Does your Agency have any further comments?	

<b>Endorsement</b>	
Commenting Officer Signature	
Date	

# AA Dams - Recommendation Outcomes

March 2004

Dam No	Dam Name	Reserve No	Location Description	Town	Shire	Owner Previous	WC Land Asset No.	Class. (WC)	ASSET COMMENTS	INVESTIGATION COMMENTS	INTERIM RECCOMENDATION	FINAL RECOMMENDATION
332	Cumamin	?	?	?	Wickepin	?	?		more information required from the Region			
261	Dorakin Soak	FH	Williams Loc 6152	East Wickipin	Wickepin	Private	-			urther investigation required by WC		
262	Wogolin Soak	FH	Williams Loc 3706/3731	Wogolin	Wickepin	Private	-			further investigation required by WC		
303	Harrismith	18792	Williams Loc 38	Harrismith	Wickepin	Shire	-		water			
5016	Wickepin Railway	15782	Williams Loc 15727	Wickepin	Wickepin	Shire WC	A6949	4	water supply			
264	Scriveners South	5288	Williams Loc 7413/15382	Harrismith	Wickepin	WC	A4716		water	No infrastructure located . Local dumping and gravel extraction.		
314	Wedin	19839		Tincurrin	Wickepin	WC	-		water	Earth Dam, gravel pits, natural catchment		
318	Toolibin	16114	Toolibin Town Lot 71	Toolibin	Wickepin	WC	A6953	4	water	No infrastructure located. Adjacent to Tooibin Tennis Club.		
321	Tincurrin Tank	19755	lot 26 Tincurrin Rd	Tincurrin	Wickepin	WC	-	4	water	No infrastructure located . Local dumping and gravel extraction.		
418	Dorakin	15255	Williams Loc 11280	Wickepin	Wickepin	WC	A6936		water	under investigation		
5023	Tincurrin	F.H. 2223/103	Lot 123 Keeping Street	Tincurrin	Wickepin	WC	A4196		No infrastructure located on this site.	by the Corporation, not part of the AADams project	To be taken off this list	WC to sell on open market
139	Malyalling	15601	Williams Loc 11609, NAR 2697	Malyalling	Wickepin	WRC	A6945	4	water			
157	Kirks Rock	16149	Avon Loc 16490	Kirk Rock	Wickepin	WRC	A6956	4	water			
161	Malyalling South	16859	Williams Loc 9206	Malyalling	Wickepin	WRC	A6981	4	water			
162	Dorakin North	13302	Williams Loc NARR:373	East Wickipin	Wickepin	WRC	A6910	4	water			
163	Ginginning	9813	Williams Loc 11170/15989	East Wickipin	Wickepin	WRC	A7238		water			
172	Dorakin West	5289	Williams Loc 7459	Wickepin	Wickepin	WRC	A7218		water	Earth Dam. Access restrcited to 4WD vehicles.		
260	Orchards	5290	Williams Loc 7503	East Wickipin	Wickepin	WRC	A7219	4	water			
265	Dwelyerdine	12183	Williams Loc 15990/15991/15992	Toolibin	Wickepin	WRC	A6895		water	No infrastructure located .		
352	Malyalling East	18076	Williams Loc 12653, D46450	East Wickipin	Wickepin	WRC	A7005	4	water			

# AA Dams - Recommendation Outcomes

March 2004

Dam No	Dam Name	Reserve No	Location Description	Town	Shire	Owner Previous	WC Land Asset No.	Class. (WC)	ASSET COMMENTS	INVESTIGATION COMMENTS	INTERIM RECCOMENDATION	FINAL RECOMMENDATION
Non AA Dams that are not vested to Water Corporation												
		19412	Williams Loc 15959	Harrismith	Wickepin	CALM	A7023		conservation of flora and fauna			
		16333	Williams Loc 10881	Toolibin	Wickepin	WRC	A6966		water			
		15319	Williams Loc 11429/10952	Mallyalling/Yealering	Wickepin	WRC	A6940		water			
		15264	Williams Loc 11459	East Wickepin	Wickepin	WRC	A6938		water supply			
		14913	Williams Loc 11855	Mallyalling	Wickepin	WRC	A6931		water			
		14399	Avon Loc 20595	Yealering	Wickepin	WRC	A6916		water			
		12183	Williams Loc 15990/15991/15992	Toolibin	Wickepin	WRC	A6895		water			
		10938	Williams Loc 15880	Wogolin	Wickepin	WRC	A6885		water			
		10384	Williams Loc 10971	Tincurrin	Wickepin	WRC	A6879		water			
		5289	Williams Loc 7459	Wickepin	Wickepin	WRC	A7218		water			
		5292	Williams Loc 15865/15866	Harrismith	Wickepin	WRC	A7220		water			
		9813	Williams Loc 11170/15989	East Wickepin	Wickepin	WRC	A7238		water			