

**Agricultural Area (AA) Dams
External Stakeholder Comments Form**

AA Dam Particulars	
Dam Name	Gnarming East
AA Dam Number	153
Reserve Number	10714
Shire	Shire of Kulin
WC Dam Category Classification	4
Land Tenure	Reserve
Date of Comment Form Request	Dec 2004

Commenting Agency Details	
External Stakeholder	
Contact Officer	
Name	
Title	
Telephone No.	
e-mail address	
Postal address	

Comments	
1. Is this AA Dam part of a water scheme?	
2. Is this AA Dam required by your Agency for a water supply? (e.g. Off farm community supply) or (required 'as is' or could be developed)	
3. Is your Agency only interested in the land parcel?	

**Agricultural Area (AA) Dams
External Stakeholder Comments Form**

Comments	
4. Does your Agency have any decommissioning requirements?	
5. If your Agency does not require the AA Dam are there any management plan requirements?	
6. Is your Agency aware of any beneficial uses/users of the dam and/or reserve?	
7. Does your Agency have any further comments?	

Endorsement	
Commenting Officer Signature	
Date	

AA Dam 153 Gnarining East – Reserve 10714 – UCL (Responsible Agency Water Corporation)

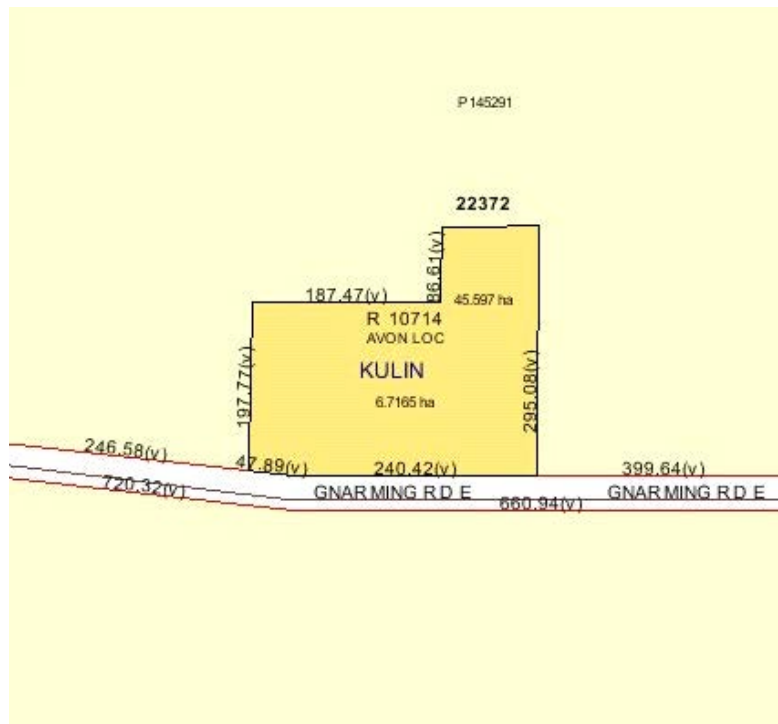

AA Dam 153 Gnarining East – Reserve 10714 – UCL (responsible agency Water Corporation)



**Agricultural Area (AA) Dams
External Stakeholder Comments Form**

AA Dam Particulars	
Dam Name	Jilakin Lake
AA Dam Number	155
Reserve Number	13602
Shire	Shire of Kulin
WC Dam Category Classification	Nil
Land Tenure	Reserve
Date of Comment Form Request	Dec 2004

Commenting Agency Details	
External Stakeholder	
Contact Officer	
Name	
Title	
Telephone No.	
e-mail address	
Postal address	

Comments	
1. Is this AA Dam part of a water scheme?	
2. Is this AA Dam required by your Agency for a water supply? (e.g. Off farm community supply) or (required 'as is' or could be developed)	
3. Is your Agency only interested in the land parcel?	

**Agricultural Area (AA) Dams
External Stakeholder Comments Form**

Comments	
4. Does your Agency have any decommissioning requirements?	
5. If your Agency does not require the AA Dam are there any management plan requirements?	
6. Is your Agency aware of any beneficial uses/users of the dam and/or reserve?	
7. Does your Agency have any further comments?	

Endorsement	
Commenting Officer Signature	
Date	

AA Dam 155 Jilakin Lake – Reserve 13602 – ULC (Responsible Agency Water Corporation)

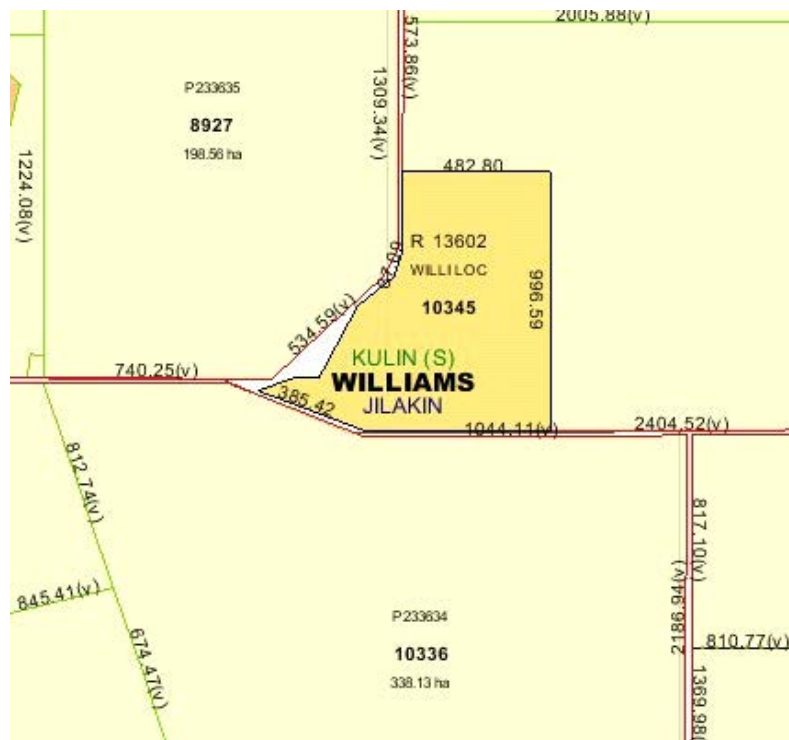

AA Dam 155 Jilakin Lake – Reserve 13602 – ULC (Responsible Agency Water Corporation)



**Agricultural Area (AA) Dams
External Stakeholder Comments Form**

AA Dam Particulars	
Dam Name	Traysurin
AA Dam Number	178
Reserve Number	10590
Shire	Shire of Kulin
WC Dam Category Classification	-
Land Tenure	Reserve
Date of Comment Form Request	Dec 2004

Commenting Agency Details	
External Stakeholder	
Contact Officer	
Name	
Title	
Telephone No.	
e-mail address	
Postal address	

Comments	
1. Is this AA Dam part of a water scheme?	
2. Is this AA Dam required by your Agency for a water supply? (e.g. Off farm community supply) or (required 'as is' or could be developed)	
3. Is your Agency only interested in the land parcel?	

**Agricultural Area (AA) Dams
External Stakeholder Comments Form**

Comments	
4. Does your Agency have any decommissioning requirements?	
5. If your Agency does not require the AA Dam are there any management plan requirements?	
6. Is your Agency aware of any beneficial uses/users of the dam and/or reserve?	
7. Does your Agency have any further comments?	

Endorsement	
Commenting Officer Signature	
Date	

AA Dam 178 Traysurin - Reserve 10590 - A6881- Vested to Water & Rivers Commission



**Agricultural Area (AA) Dams
External Stakeholder Comments Form**

AA Dam Particulars	
Dam Name	Walyurin Dam
AA Dam Number	181
Reserve Number	13836
Shire	Shire of Kulin
WC Dam Category Classification	Nil
Land Tenure	Reserve
Date of Comment Form Request	Dec 2004

Commenting Agency Details	
External Stakeholder	
Contact Officer	
Name	
Title	
Telephone No.	
e-mail address	
Postal address	

Comments	
1. Is this AA Dam part of a water scheme?	
2. Is this AA Dam required by your Agency for a water supply? (e.g. Off farm community supply) or (required 'as is' or could be developed)	
3. Is your Agency only interested in the land parcel?	

**Agricultural Area (AA) Dams
External Stakeholder Comments Form**

Comments	
4. Does your Agency have any decommissioning requirements?	
5. If your Agency does not require the AA Dam are there any management plan requirements?	
6. Is your Agency aware of any beneficial uses/users of the dam and/or reserve?	
7. Does your Agency have any further comments?	

Endorsement	
Commenting Officer Signature	
Date	

AA Dam 181 Walyurin Dam – Reserve 13836 – Asset 6913 – Vested to the Water Corporation



AA Dam 181 Walyurin Dam – Reserve 13836 – Asset 6913 – Vested to the Water Corporation



**Agricultural Area (AA) Dams
External Stakeholder Comments Form**

AA Dam Particulars	
Dam Name	Kulin Dam
AA Dam Number	257
Reserve Number	17312
Shire	Sire of Kulin
WC Dam Category Classification	4
Land Tenure	Reserve
Date of Comment Form Request	Dec 2004

Commenting Agency Details	
External Stakeholder	
Contact Officer	
Name	
Title	
Telephone No.	
e-mail address	
Postal address	

Comments	
1. Is this AA Dam part of a water scheme?	
2. Is this AA Dam required by your Agency for a water supply? (e.g. Off farm community supply) or (required 'as is' or could be developed)	
3. Is your Agency only interested in the land parcel?	

**Agricultural Area (AA) Dams
External Stakeholder Comments Form**

Comments	
4. Does your Agency have any decommissioning requirements?	
5. If your Agency does not require the AA Dam are there any management plan requirements?	
6. Is your Agency aware of any beneficial uses/users of the dam and/or reserve?	
7. Does your Agency have any further comments?	

Endorsement	
Commenting Officer Signature	
Date	

AA Dam 257 Kulin Dam – Reserve 17312 – Asset 6994 – Vested to the Water Corporation

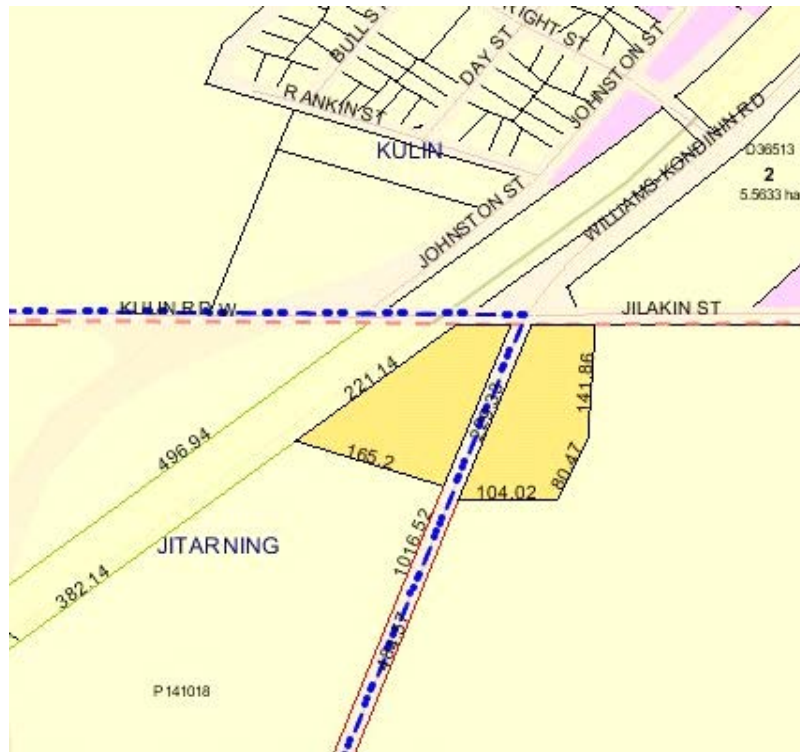

AA Dam 257 Kulin Dam – Reserve 17312 – Asset 6994 – Vested to the Water Corporation



**Agricultural Area (AA) Dams
External Stakeholder Comments Form**

AA Dam Particulars	
Dam Name	Dudinin Dam
AA Dam Number	263
Reserve Number	16942
Shire	Shire of Kulin
WC Dam Category Classification	3
Land Tenure	Reserve
Date of Comment Form Request	Dec 2004

Commenting Agency Details	
External Stakeholder	
Contact Officer	
Name	
Title	
Telephone No.	
e-mail address	
Postal address	

Comments	
1. Is this AA Dam part of a water scheme?	
2. Is this AA Dam required by your Agency for a water supply? (e.g. Off farm community supply) or (required 'as is' or could be developed)	
3. Is your Agency only interested in the land parcel?	

**Agricultural Area (AA) Dams
External Stakeholder Comments Form**

Comments	
4. Does your Agency have any decommissioning requirements?	
5. If your Agency does not require the AA Dam are there any management plan requirements?	
6. Is your Agency aware of any beneficial uses/users of the dam and/or reserve?	
7. Does your Agency have any further comments?	

Endorsement	
Commenting Officer Signature	
Date	

AA Dam 263 Dudinin Dam – Reserve 16942 – Asset 6983 – Vested to the Water Corporation

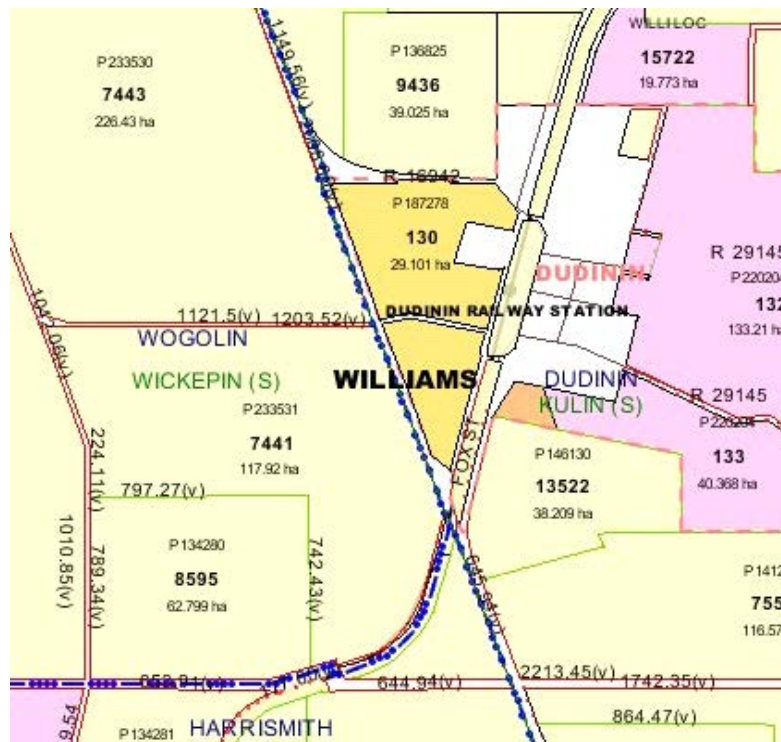

AA Dam 263 Dudinin Dam – Reserve 16942 – Asset 6983 – Vested to the Water Corporation



**Agricultural Area (AA) Dams
External Stakeholder Comments Form**

AA Dam Particulars	
Dam Name	Wogolin
AA Dam Number	300
Reserve Number	16479
Shire	Shire of Kulin
WC Dam Category Classification	Nil
Land Tenure	Reserve
Date of Comment Form Request	Dec 2004

Commenting Agency Details	
External Stakeholder	
Contact Officer	
Name	
Title	
Telephone No.	
e-mail address	
Postal address	

Comments	
1. Is this AA Dam part of a water scheme?	
2. Is this AA Dam required by your Agency for a water supply? (e.g. Off farm community supply) or (required 'as is' or could be developed)	
3. Is your Agency only interested in the land parcel?	

**Agricultural Area (AA) Dams
External Stakeholder Comments Form**

Comments	
4. Does your Agency have any decommissioning requirements?	
5. If your Agency does not require the AA Dam are there any management plan requirements?	
6. Is your Agency aware of any beneficial uses/users of the dam and/or reserve?	
7. Does your Agency have any further comments?	

Endorsement	
Commenting Officer Signature	
Date	

AA Dam 300 Wogolin – Reserve 16479 – Asset 6974 – Vested to the Water and Rivers Commission

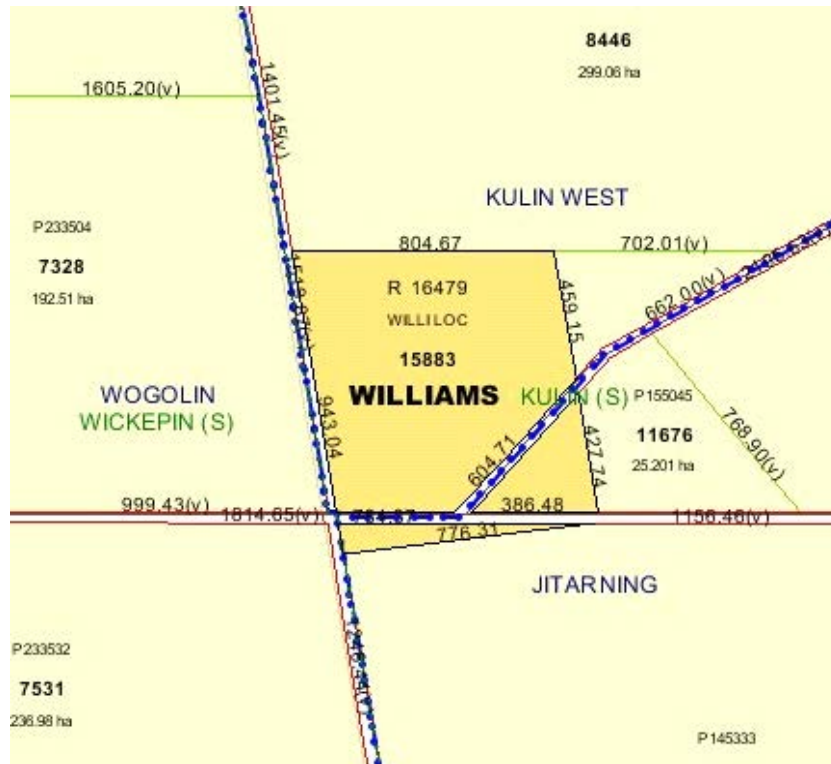

AA Dam 300 Wogolin – Reserve 16479 – Asset 6974 – Vested to the Water and
Rivers Commission

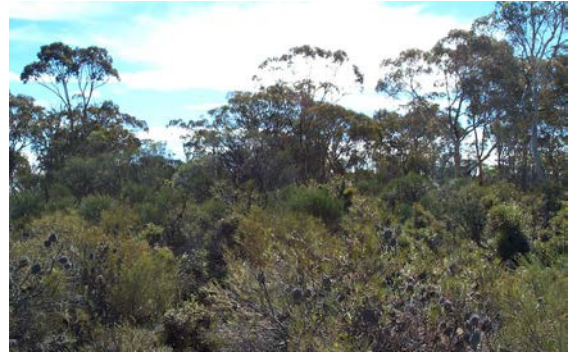

**Agricultural Area (AA) Dams
External Stakeholder Comments Form**

AA Dam Particulars	
Dam Name	Gnarining
AA Dam Number	336
Reserve Number	18311
Shire	Shire of Kulin
WC Dam Category Classification	Nil
Land Tenure	Reserve
Date of Comment Form Request	Dec 2004

Commenting Agency Details	
External Stakeholder	
Contact Officer	
Name	
Title	
Telephone No.	
e-mail address	
Postal address	

Comments	
1. Is this AA Dam part of a water scheme?	
2. Is this AA Dam required by your Agency for a water supply? (e.g. Off farm community supply) or (required 'as is' or could be developed)	
3. Is your Agency only interested in the land parcel?	

**Agricultural Area (AA) Dams
External Stakeholder Comments Form**

Comments	
4. Does your Agency have any decommissioning requirements?	
5. If your Agency does not require the AA Dam are there any management plan requirements?	
6. Is your Agency aware of any beneficial uses/users of the dam and/or reserve?	
7. Does your Agency have any further comments?	

Endorsement	
Commenting Officer Signature	
Date	

AA Dam 336 Gnarining – Reserve 18311 – Vested to the Water and Rivers Commission

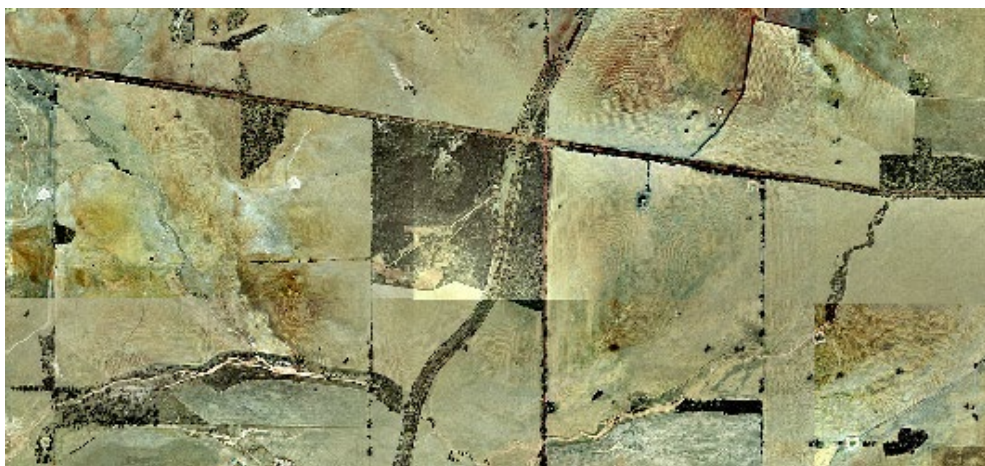
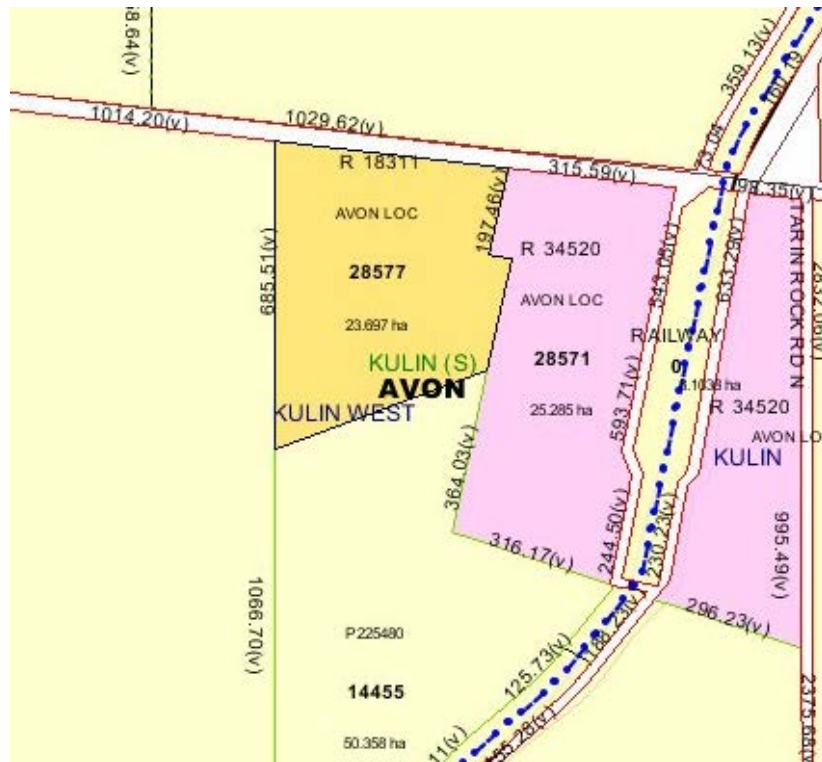

AA Dam 336 Gnarming – Reserve 18311 – Vested to the Water and Rivers
Commission



**Agricultural Area (AA) Dams
External Stakeholder Comments Form**

AA Dam Particulars	
Dam Name	Kulin East
AA Dam Number	368
Reserve Number	17911
Shire	Shire of Kulin
WC Dam Category Classification	4
Land Tenure	Reserve
Date of Comment Form Request	Dec 2004

Commenting Agency Details	
External Stakeholder	
Contact Officer	
Name	
Title	
Telephone No.	
e-mail address	
Postal address	

Comments	
1. Is this AA Dam part of a water scheme?	
2. Is this AA Dam required by your Agency for a water supply? (e.g. Off farm community supply) or (required 'as is' or could be developed)	
3. Is your Agency only interested in the land parcel?	

**Agricultural Area (AA) Dams
External Stakeholder Comments Form**

Comments	
4. Does your Agency have any decommissioning requirements?	
5. If your Agency does not require the AA Dam are there any management plan requirements?	
6. Is your Agency aware of any beneficial uses/users of the dam and/or reserve?	
7. Does your Agency have any further comments?	

Endorsement	
Commenting Officer Signature	
Date	

AA Dam 368 Kulin East – Reserve 17911- Asset 7003 – Vested to the Waters and Rivers Commission

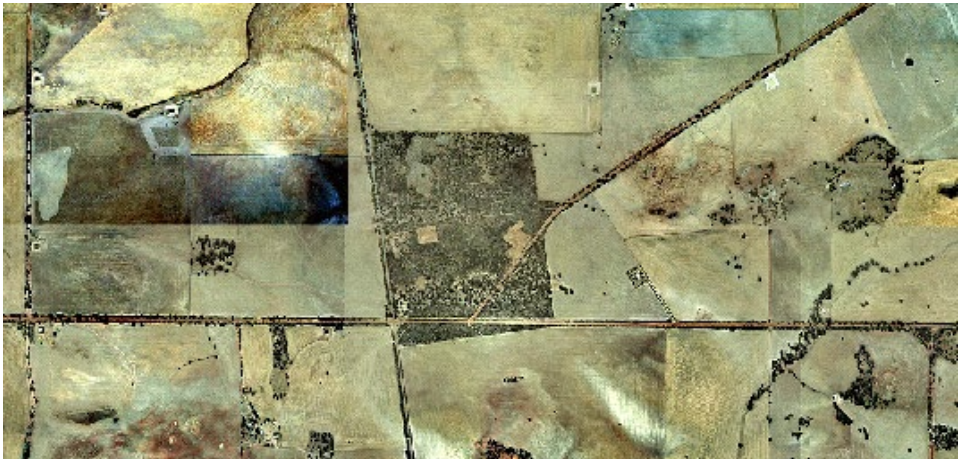
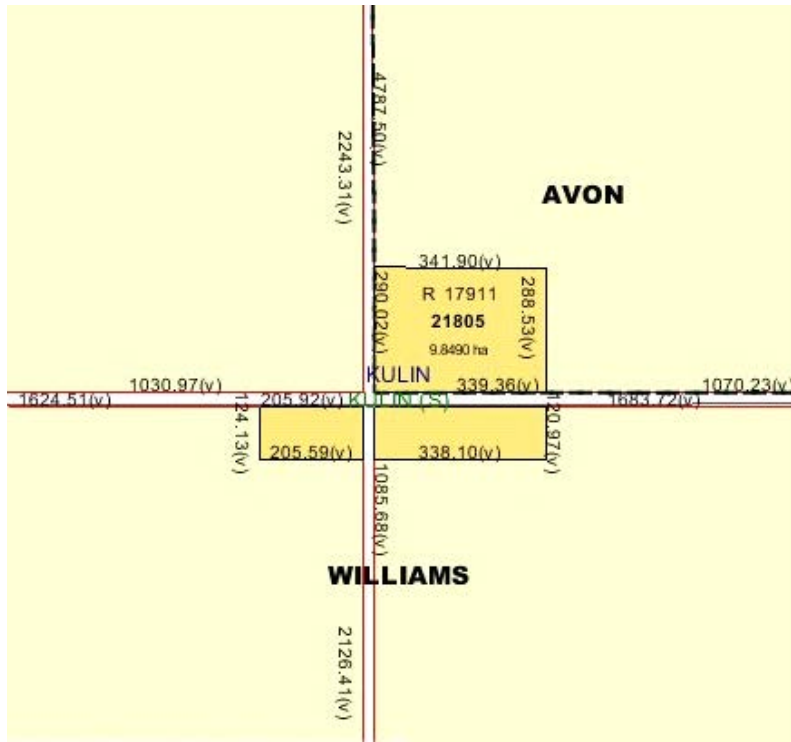

AA Dam 368 Kulin East – Reserve 17911 – Asset 7003 – Vested to the Waters and
Rivers Commission



**Agricultural Area (AA) Dams
External Stakeholder Comments Form**

AA Dam Particulars	
Dam Name	Gnarining North West
AA Dam Number	400
Reserve Number	18293
Shire	Shire of Kulin
WC Dam Category Classification	4
Land Tenure	Reserve (UCL)
Date of Comment Form Request	Dec 2004

Commenting Agency Details	
External Stakeholder	
Contact Officer	
Name	
Title	
Telephone No.	
e-mail address	
Postal address	

Comments	
1. Is this AA Dam part of a water scheme?	
2. Is this AA Dam required by your Agency for a water supply? (e.g. Off farm community supply) or (required 'as is' or could be developed)	
3. Is your Agency only interested in the land parcel?	

**Agricultural Area (AA) Dams
External Stakeholder Comments Form**

Comments	
4. Does your Agency have any decommissioning requirements?	
5. If your Agency does not require the AA Dam are there any management plan requirements?	
6. Is your Agency aware of any beneficial uses/users of the dam and/or reserve?	
7. Does your Agency have any further comments?	

Endorsement	
Commenting Officer Signature	
Date	

AA Dam 400 Gnarining North West – Reserve 18293 – UCL (Responsible Agency Water Corporation)

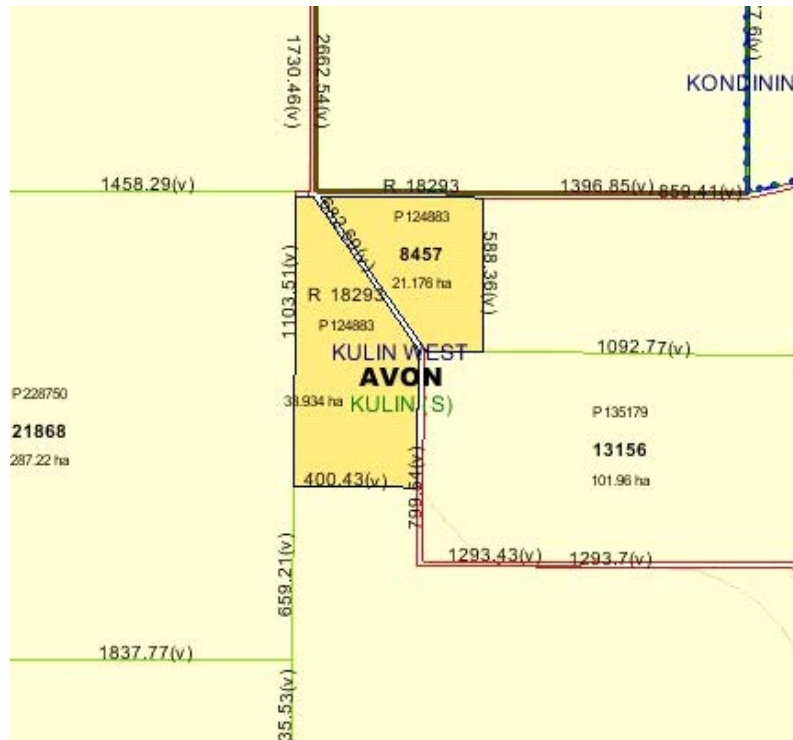

AA Dam 400 Gnarining North West – Reserve 18293 – UCL (Responsible Agency
Water Corporation)



**Agricultural Area (AA) Dams
External Stakeholder Comments Form**

AA Dam Particulars	
Dam Name	Jilakin Rock
AA Dam Number	424
Reserve Number	15385
Shire	Shire of Kulin
WC Dam Category Classification	3
Land Tenure	Reserve
Date of Comment Form Request	Dec 2004

Commenting Agency Details	
External Stakeholder	
Contact Officer	
Name	
Title	
Telephone No.	
e-mail address	
Postal address	

Comments	
1. Is this AA Dam part of a water scheme?	
2. Is this AA Dam required by your Agency for a water supply? (e.g. Off farm community supply) or (required 'as is' or could be developed)	
3. Is your Agency only interested in the land parcel?	

**Agricultural Area (AA) Dams
External Stakeholder Comments Form**

Comments	
4. Does your Agency have any decommissioning requirements?	
5. If your Agency does not require the AA Dam are there any management plan requirements?	
6. Is your Agency aware of any beneficial uses/users of the dam and/or reserve?	
7. Does your Agency have any further comments?	

Endorsement	
Commenting Officer Signature	
Date	

AA Dam 424 Jilakin Rock – Reserve 15385 – Vested to the Water and Rivers Commission

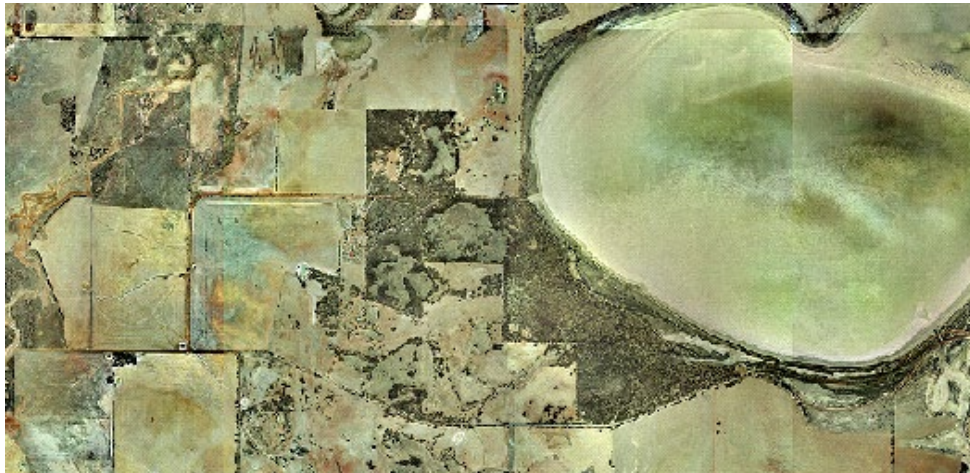
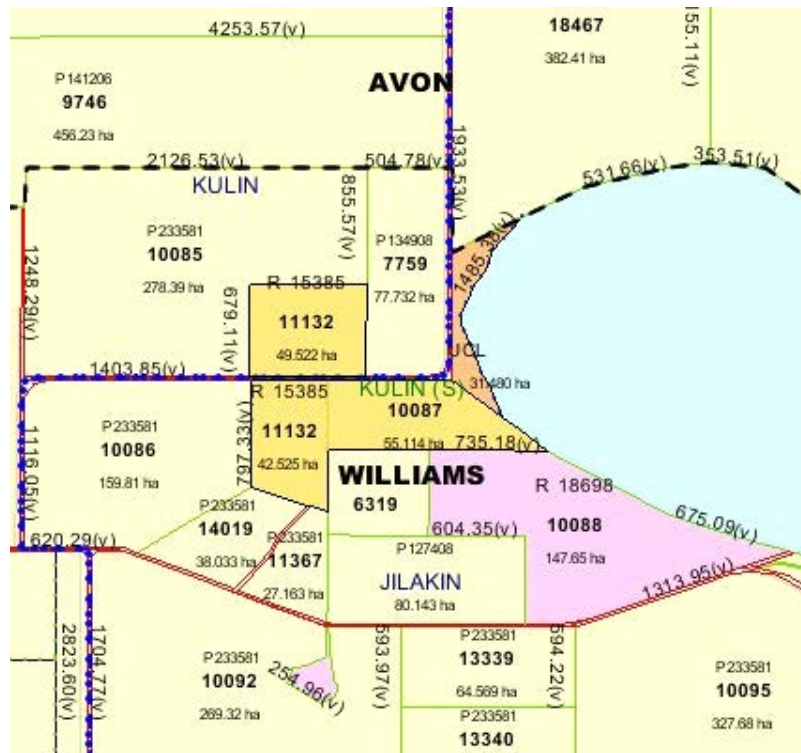

AA Dam 424 Jilakin Rock – Reserve 15385 – Vested to the Water and Rivers Commission

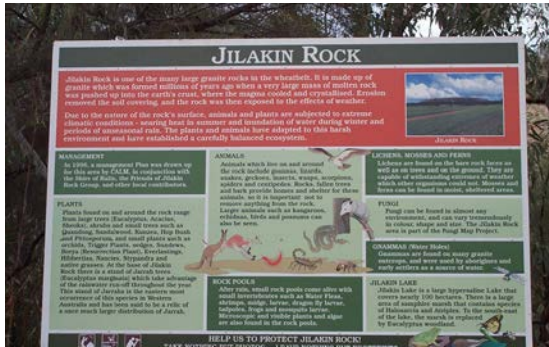

**Agricultural Area (AA) Dams
External Stakeholder Comments Form**

AA Dam Particulars	
Dam Name	Holt Rock Dam
AA Dam Number	462
Reserve Number	45610
Shire	Shire of Kulin
WC Dam Category Classification	2
Land Tenure	Vacant Crown Land - Water Corporation is in the process of seeking the Management Order
Date of Comment Form Request	Dec 2004

Commenting Agency Details	
External Stakeholder	
Contact Officer	
Name	
Title	
Telephone No.	
e-mail address	
Postal address	

Comments	
1. Is this AA Dam part of a water scheme?	
2. Is this AA Dam required by your Agency for a water supply? (e.g. Off farm community supply) or (required 'as is' or could be developed)	

Comments	
3. Is your Agency only interested in the land parcel?	
4. Does your Agency have any decommissioning requirements?	
5. If your Agency does not require the AA Dam are there any management plan requirements?	
6. Is your Agency aware of any beneficial uses/users of the dam and/or reserve?	
7. Does your Agency have any further comments?	

Endorsement	
Commenting Officer Signature	
Date	

AA Dam 462 Holt Rock Dam – Reserve 45610 - Asset 4443 – Vested to the Water Corporation

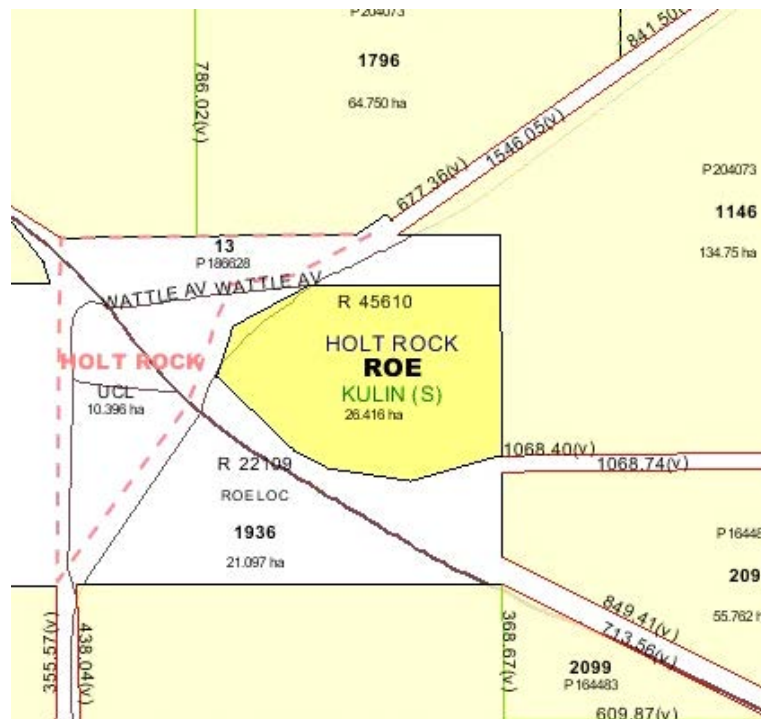

**Agricultural Area (AA) Dams
External Stakeholder Comments Form**

AA Dam Particulars	
Dam Name	Pingaring East Dam
AA Dam Number	553
Reserve Number	22267
Shire	Shire of Kulin
WC Dam Category Classification	2
Land Tenure	Reserve
Date of Comment Form Request	Dec 2004

Commenting Agency Details	
External Stakeholder	
Contact Officer	
Name	
Title	
Telephone No.	
e-mail address	
Postal address	

Comments	
1. Is this AA Dam part of a water scheme?	
2. Is this AA Dam required by your Agency for a water supply? (e.g. Off farm community supply) or (required 'as is' or could be developed)	
3. Is your Agency only interested in the land parcel?	

**Agricultural Area (AA) Dams
External Stakeholder Comments Form**

Comments	
4. Does your Agency have any decommissioning requirements?	
5. If your Agency does not require the AA Dam are there any management plan requirements?	
6. Is your Agency aware of any beneficial uses/users of the dam and/or reserve?	
7. Does your Agency have any further comments?	

Endorsement	
Commenting Officer Signature	
Date	

AA Dam 553 Pingaring East Road – Reserve 22267 – Asset 7046 - Vested to the Water Corporation

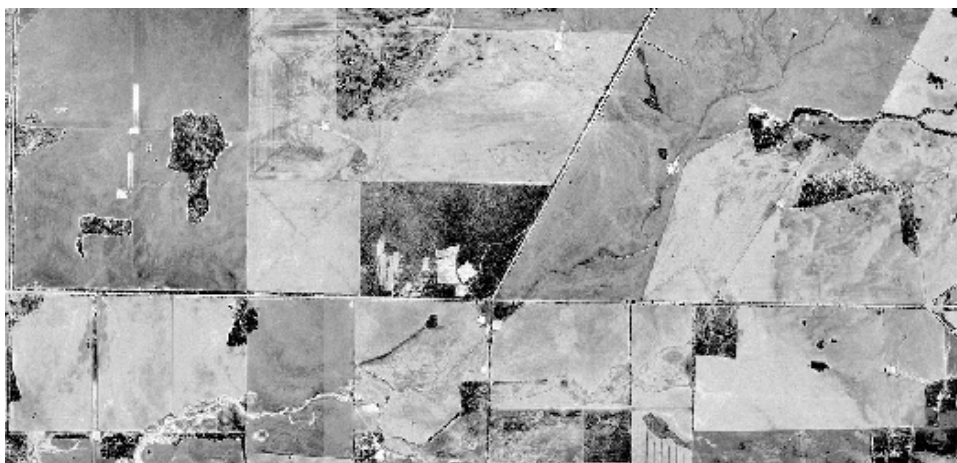
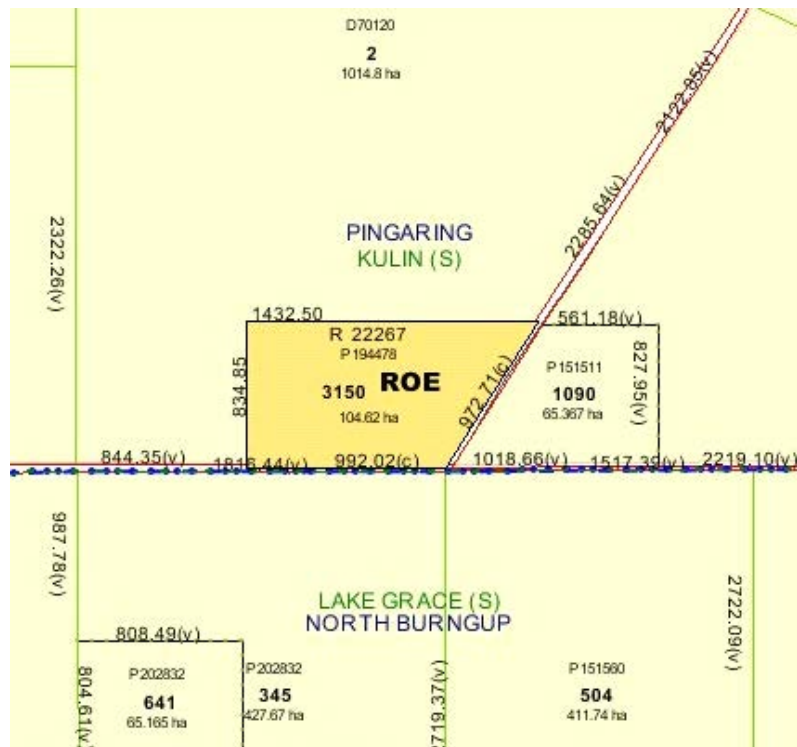

AA Dam 553 Pingaring East Road – Reserve 22267 – Asset 7046 – Vested to the
Water Corporation



**Agricultural Area (AA) Dams
External Stakeholder Comments Form**

AA Dam Particulars	
Dam Name	Kulin Dam
AA Dam Number	565
Reserve Number	25777
Shire	Shire of Kulin
WC Dam Category Classification	1
Land Tenure	Water Corporation
Date of Comment Form Request	Dec 2004

Commenting Agency Details	
External Stakeholder	
Contact Officer	
Name	
Title	
Telephone No.	
e-mail address	
Postal address	

Comments	
1. Is this AA Dam part of a water scheme?	
2. Is this AA Dam required by your Agency for a water supply? (e.g. Off farm community supply) or (required 'as is' or could be developed)	
3. Is your Agency only interested in the land parcel?	

**Agricultural Area (AA) Dams
External Stakeholder Comments Form**

Comments	
4. Does your Agency have any decommissioning requirements?	
5. If your Agency does not require the AA Dam are there any management plan requirements?	
6. Is your Agency aware of any beneficial uses/users of the dam and/or reserve?	
7. Does your Agency have any further comments?	

Endorsement	
Commenting Officer Signature	
Date	

AA Dam 565 Kulin Dam – Reserve 25777 – Asset A7075 – Vested to the Water Corporation



AA Dam 565 Kulin Dam – Reserve 25777 – Asset A7075 – Vested to the Water Corporation



**Agricultural Area (AA) Dams
External Stakeholder Comments Form**

AA Dam Particulars	
Dam Name	Pingaring Railway Dam
AA Dam Number	5002
Reserve Number	18926
Shire	Shire of Kulin
WC Dam Category Classification	1
Land Tenure	Water Corporation
Date of Comment Form Request	Dec 2004

Commenting Agency Details	
External Stakeholder	
Contact Officer	
Name	
Title	
Telephone No.	
e-mail address	
Postal address	

Comments	
1. Is this AA Dam part of a water scheme?	
2. Is this AA Dam required by your Agency for a water supply? (e.g. Off farm community supply) or (required 'as is' or could be developed)	
3. Is your Agency only interested in the land parcel?	

**Agricultural Area (AA) Dams
External Stakeholder Comments Form**

Comments	
4. Does your Agency have any decommissioning requirements?	
5. If your Agency does not require the AA Dam are there any management plan requirements?	
6. Is your Agency aware of any beneficial uses/users of the dam and/or reserve?	
7. Does your Agency have any further comments?	

Endorsement	
Commenting Officer Signature	
Date	

AA Dam 5002 Pingaring Railway Dam – Reserve 18926 – Asset 7016 – Vested to the Water Corporation

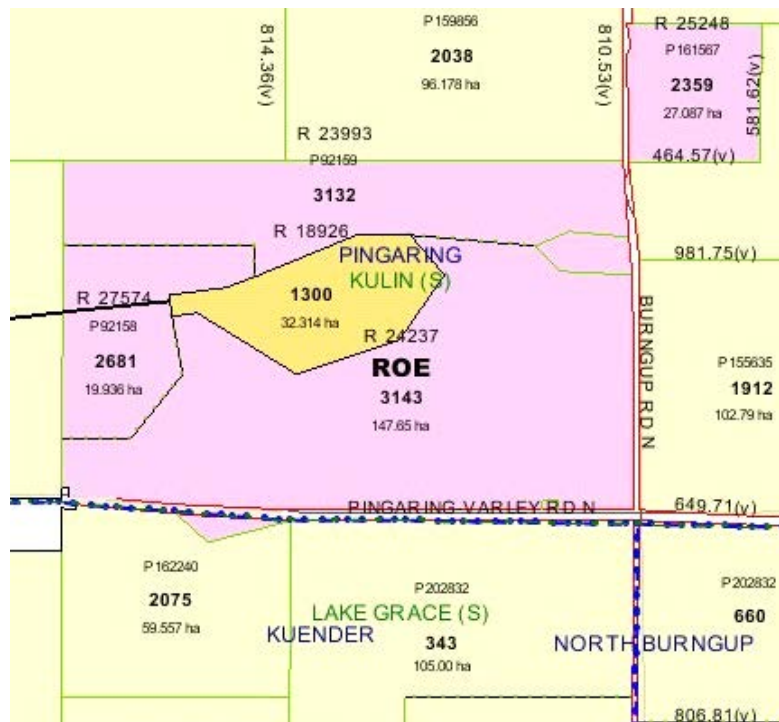

AA Dam 5002 Pingaring Railway Dam – Reserve 18926 – Asset 7016 – Vested to the Water Corporation

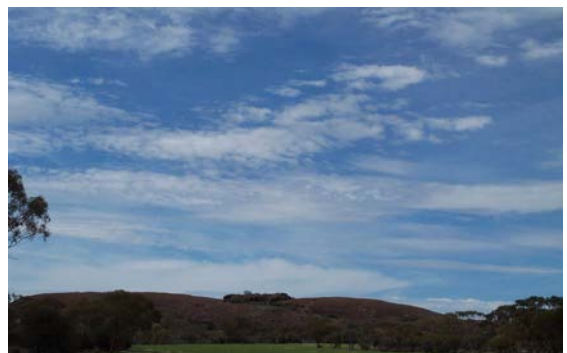

**Agricultural Area (AA) Dams
External Stakeholder Comments Form**

AA Dam Particulars	
Dam Name	Kulin NR
AA Dam Number	5003
Reserve Number	19798
Shire	Shire of Kulin
WC Dam Category Classification	Nil
Land Tenure	Reserve
Date of Comment Form Request	Dec 2004

Commenting Agency Details	
External Stakeholder	
Contact Officer	
Name	
Title	
Telephone No.	
e-mail address	
Postal address	

Comments	
1. Is this AA Dam part of a water scheme?	
2. Is this AA Dam required by your Agency for a water supply? (e.g. Off farm community supply) or (required 'as is' or could be developed)	
3. Is your Agency only interested in the land parcel?	

**Agricultural Area (AA) Dams
External Stakeholder Comments Form**

Comments	
4. Does your Agency have any decommissioning requirements?	
5. If your Agency does not require the AA Dam are there any management plan requirements?	
6. Is your Agency aware of any beneficial uses/users of the dam and/or reserve?	
7. Does your Agency have any further comments?	

Endorsement	
Commenting Officer Signature	
Date	

AA Dam 5003 Kulin NR – Reserve 19798 – Asset 7026 – The Responsible Agency is the Water Corporation

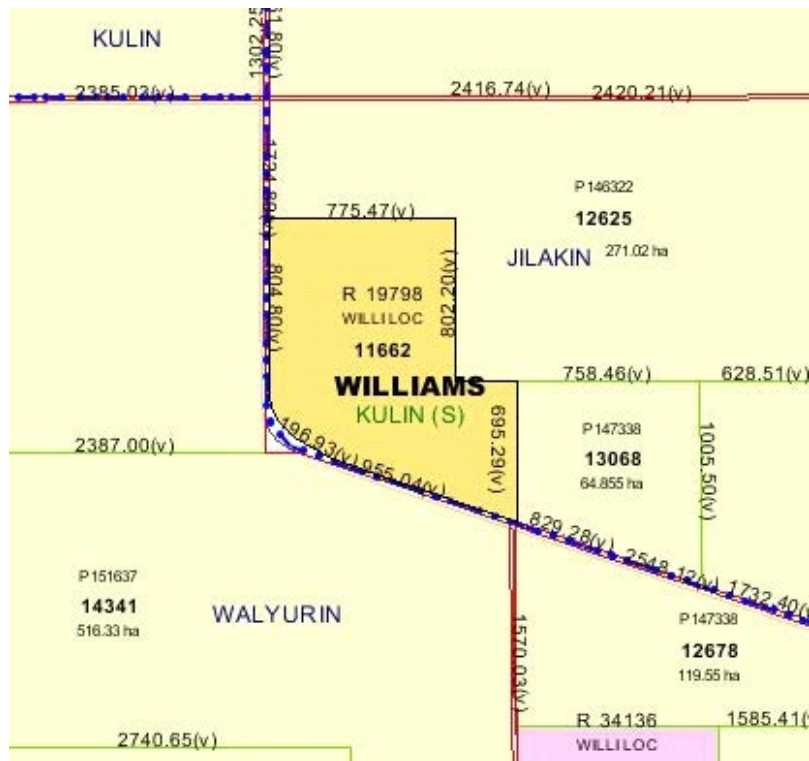

AA Dam 5003 Kulin NR – Reserve 19798 – Asset 7026 –The Responsible Agency
is the Water Corporation



AA Dams - Recommendation Outcomes

March 2004

Dam No	Dam Name	Reserve No	Location Description	Town	Shire	Owner Previous	WC Land Asset No.	Class. (WC)	ASSET COMMENTS	INVESTIGATION COMMENTS	INTERIM RECOMMENDATION	FINAL RECOMMENDATION
166	Kulin South	?	?	?	?	?	?	-	?	Non Strategic - Unknown. Built 1912		
154	Kuringup Tank	35134	Williams 11182, 14261 & 14265, Hopkins Rd.	Kulin	Kulin	CALM	-	-	Conservation of Flora	Reserve Previously: R 14407. Purpose - Water Vested - Minister of WSSD. Responsible Agency - Department of Land Administration. Previous Location - Williams 11182.		
159	Geetabin	16560	Avon Loc 7002, 9314, Gnarning Rd West.	Kulin West	Kulin	CALM	-	-	Believed to be an earth dam with a naturalised catchment.	Vested to CALM in 1981. Purpose - Conservation Flora & Fauna		
160	Kulin Rock	10772	Avon 28824, Kulin Rock Rd	Kulin West	Kulin	CALM	-	-	Earth Dam with a naturalised catchment	Purpose - Conservation Flora & Fauna. Built 1911.		
164	Jitarning	16281	Williams, Loc 15731, Lange Rd	Kulin West	Kulin	CALM	-	4	Earth Dam with a naturalised catchment	Vested WA Wildlife Authority Dec 1984. Purpose - Flora & Fauna		
165	Koolberrin	15342	Jitarning Lot 78, Jitarning Rd South.	Jitarning	Kulin	CALM	A6941	4	Earth Dam with a naturalised catchment	Purpose - Conservation of Flora & Fauna. Historically vested to WRC, revoked in 1973.		
562	Dandagin Rock	13603	Williams Loc 10340, Dandagin Rd.	Jilakin	Kulin	CALM	A4440	2	Earth Dam with a Naturalised Catchment	Purpose - Conservation of Flora and Fauna. Used Several Times as Carting Source to Halt Rock Historical Purpose - Water		
179	Walyurin RPF	13258	One Gate Rd.	Dudinin	Kulin	CALM WC		4	Believed to be an Earth Dam. Further investigation required.	Previously listed incorrectly as AA 146, R16541.		
423	Jilakin	19721	Flat Rocks Rd.	Jilakin	Kulin	ULC	-	3	RCC Dam within a rock catchment.	Agency. Purpose - Water & Road		
153	Gnarning East	10714	Avon 18032, Gnarning Rd East.	Kulin	Kulin	WC	-	4	Earth Dam with a naturalised catchment.	Historically Vested to the Minister for Works. Water Corporation is the Responsible Agency. Purpose - Water.		
155	Jilakin Lake	13602	Williams 10345, Jilakin Flat Rocks Rd.	Jilakin	Kulin	WC	-	-	Earth Dam with a naturalised catchment.	Responsible Agency WC. Purpose - Water.		
181	Walyurin Dam	13836	Williams 10261.	Dudinin	Kulin	WC	A6913	-	Believed to an earth dam within a naturalised catchment.	Vested to WC Built 1910. Previously listed as AA 146.		
257	Kulin Dam	17312	Williams 7583 & 11884, Kulin Williams - Kondinin Rd.	Kulin	Kulin	WC	A6994	4	Clay Dam within a natural catchment.	Historically Vested to the Minister for Water Resources. This Vesting was revoked in 1919. Purpose - Water.		
263	Dudinin Railway	16942	Dudinin Town Lot 130, Mitchell St.	Dudinin	Kulin	WC	A6983	3	Earth Dam within a naturalised catchment	Historically Vested to the Minister for Water Resources. Purpose - Water Supply		
400	Gnarning North West	18293	Avon 8457, Corrigin-Kulin Rd	Kulin West	Kulin	WC	-	4	Earth Dam within a naturalised catchment	Unvested land, WC Responsible Agency. Purpose - Water		
462	Holt Rock Dam	45610	Roe Loc 3141, Holt Rock Road North.	Holt Rock	Kulin	WC	A4443	2	Further Due Dilligence Required	Purpose - Water		
553	Pingaring East Dam	22267	Roe Loc 3150, Pingaring Varley North Road.	Pingaring	Kulin	WC	A 7046	2	Clay Dam within a natural catchment.	Purpose - Water		
565	Kulin Dam	25777	Williams Loc 15558, Beard St	Kulin West	Kulin	WC	A7075	1	RCC Dam	Purpose - Water Supply		
5002	Pingaring Railway Dam	18926	Roe Loc 1300, Off Lake-Grace Hyden Rd.	Pingaring	Kulin	WC	A7016	1	Further Due Dilligence Required	Purpose - Water Supply		
5003	Kulin NR	19798	Williams 11662, Kulin-Lake Grace Rd.	Jilakin	Kulin	WC	A7026	-	Earth Dam within a natural catchment	Purpose - Water WC Responsible Agency		

AA Dams - Recommendation Outcomes

March 2004

Dam No	Dam Name	Reserve No	Location Description	Town	Shire	Owner Previous	WC Land Asset No.	Class. (WC)	ASSET COMMENTS	INVESTIGATION COMMENTS	INTERIM RECOMMENDATION	FINAL RECOMMENDATION
178	Traysurin	10590	Williams Loc 10959 Kulin-Dudin Rd	Jitarning	Kulin	WRC	A6881	-	Earth Dam with natural catchment	Used by local farmers		
300	Wogolin	16479	Williams Loc 15883, 15884 & 15885, Fence Rd.	Kulin West	Kulin	WRC	A6974	4	Earth Dam within a naturalised catchment	A Class Reserve Purpose - Water and Conservation of Flora & Fauna		
336	Gnarning	18311	Avon, 28577, 23413D, Gnarning Rd East	Kulin West	Kulin	WRC	A7009	-	Earth Dam within a Naturalised Catchment	Purpose - Water		
368	Kulin East	17911	Avon 21805, Williams 14111 & 14112, Lake Grace Rd.	Kulin	Kulin	WRC	A7003	4	Earth Dam within a naturalised Catchment	Purpose - Water. Historiically Vested to the Minister for Water Resources. Revoked in 1922.		
424	Jilakin Rock	15385	Williams 10087, 11132 Jilakin Rock Rd North.	Jilakin	Kulin	WRC	A6943	3	Earth Dam within a Naturalised Catchment. Historically Vested to the Minister for Water Resources. Vesting revoked in 1952.	A Class Reserve. Parklands, Water and Conservation of Flora and Fauna. Old Well, No Bore mainly used for recreation.		



SHIRE OF KULIN

OUR REF: G21.20
YOUR REF:

ALL CORRESPONDENCE TO BE ADDRESSED TO THE SHIRE CLERK
P.O. BOX 125, KULIN, W.A. 6365
TELEPHONE (098) 80 1204
(098) 80 1241
FAX (098) 80 1221

25 October 1996

Mr T. Bowra
District manager
Department of Conservation and
Land Management
Narrogin District
PO Box 100
NARROGIN WA 6312

ATT: Anthony Desmond

Dear Sir,

*Anthony,
shows amendments
with me
- pi*

DM		DATE	
SOO			
001			
002	✓		
R01			
R02			
AA			
DWO			
NO			
O			
FILE	19-2 4 15385		
DATE	05 NOV 1996		

JILAKIN ROCK RESERVE MANAGEMENT PLAN

Claudia Hadlow, spokesperson for the Friends of Jilakin Rock, recently passed on a copy of the above draft Management Plan for Council consideration.

The document appears to be generally acceptable however the following comments are submitted for discussion and possible amendment.

2. Interpretation
Council means the Council of the Municipality, constituted under the Local Government Act 1995, in which the reserve is vested.
4. Advisory Committee
 - a) A Reserve Management Advisory Committee will be established pursuant to Section 5.8 of the Local Government Act 1995.

6. Prohibited Activities

- d) Delete "except in a receptacle provided by Council for the purpose".

It is my understanding that the provision of rubbish bins on reserves of this type can add to the rubbish problem, particularly when bins may have been forgotten to be emptied.

7. Restrictions

- a) As discussed the Council require the ability to coordinate a general cleanup of the reserve from time to time. The Management Agreement must reflect this.

- h) & m) Council envisage some minor building such as a pergola, toilets or provision of water. Again Council requires the ability to undertake this type of work in consultation with CALM and the Management Committee.

Finally as discussed it would be appreciated if an onsite meeting could be arranged to consider the site of the proposed BBQ and parking facilities.

Please contact the undersigned when convenient to arrange a suitable time for such a meeting.

Yours faithfully



G. Hadlow
CHIEF EXECUTIVE OFFICER
JROCK.DOC

DEPARTMENT OF CONSERVATION AND LAND MANAGEMENT

Please address all enquiries to:

District Manager
Narrogin District Headquarters
PO Box 100, NARROGIN WA 6312



Your Ref:
Our Ref: D19.4 & 15385
Enquiries: Mr A Desmond (098) 811113

┌ Claudia Hadlow
Spokesperson
Friends of Jilakin Rock
PO Box 205
└ KULIN WA 6365

Dear Claudia

JILAKIN ROCK MANAGEMENT PLAN

Enclosed is the Management Plan for Reserve 15385, Jilakin Rock. This incorporates amendment to the Draft Management Plan as suggested.

The only amendments suggested that have not been made are to Sections 7h and 7m. As stated in Section 5b, these sections may be modified through adoption by Council, after consultation with the Reserve Management Advisory Committee. This allows specific amendment to these sections to suit the actions you propose, as funds etc. become available. This is considered preferable to deleting these sections entirely.

Thank you for the opportunity to assist with this project. An invoice will follow to cover the costs of producing the Draft and Final Management Plans.

Yours sincerely

for T Bowra
District Manager, Narrogin

16 December 1996

cc Greg Hadlow, Shire of Kulin

DEPARTMENT OF CONSERVATION AND LAND MANAGEMENT

Please address all enquiries to:

District Manager
Narrogin District Headquarters
PO Box 100, NARROGIN WA 6312

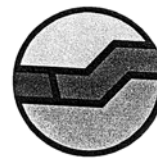

Your Ref:
Our Ref: D19.4 & 15385
Enquiries: Mr A Desmond (098) 811113

Greg Hadlow
Chief Executive Officer
Shire of Kulin
PO Box 125
KULIN WA 6365

Dear Greg

JILAKIN ROCK MANAGEMENT PLAN

Enclosed is the Management Plan for Reserve 15385, Jilakin Rock. This incorporates amendment to the Draft Management Plan as suggested.

The only amendments suggested that have not been made are to Sections 7h and 7m. As stated in Section 5b, these sections may be modified through adoption by Council, after consultation with the Reserve Management Advisory Committee. This allows specific amendment to these sections to suit the actions you propose, as funds etc. become available. This is considered preferable to deleting these sections entirely.

Thank you for the opportunity to assist with this project. An invoice will follow to cover the costs of producing the Draft and Final Management Plans.

Yours sincerely

for T Bowra
District Manager, Narrogin

16 December 1996

cc Claudia Hadlow

**SECTION 34A - LAND ACT MANAGEMENT PLAN
APPLYING TO RESERVE 15385 CLASS A
VESTED IN THE SHIRE OF KULIN
FOR THE PURPOSE OF LANDSCAPE PROTECTION**

1. **COMMENCEMENT AND APPLICATION**

- a) This Management Plan shall apply to Reserve 15385 as of the date of its endorsement by the Minister for Lands.
- b) The Management Plan shall apply to the total area of the Reserve, as at the time of its endorsement by the Minister for Lands, irrespective of any subsequent cancellation, subdivision, excision or amalgamation, until such time as:
 - i) The Minister for Lands replaces it with another Management Plan, or
 - ii) The Minister for Lands cancels the Management Plan.

2. **INTERPRETATION**

Approved purpose shall mean a Purpose endorsed by Council, in consultation with the Reserve Management Advisory Committee, as being consistent with the purpose of the Reserve and the Management Goals of the Management Plan

Committee means the Reserve Management Advisory Committee.

Council means the council of the Municipality, constituted under the *Local Government Act 1995*, in which the Reserve is vested.

Fauna means fauna within the meaning of the term in the *Wildlife Conservation Act 1950*.

Firewood includes parts of trees of all species made up into bundles, billets, or loads, or cut up in the manner it is usual to cut wood for burning, and residue wood generally.

Flora means any plant (including wildflower, palm, shrub, tree, creeper or vine) which is:

- a) Native to Western Australia: or
- b) Declared to be flora pursuant to Section 6(4)(a) of the *Wildlife Conservation Act*

and includes any part of the flora and all seeds and spores thereof.

Land includes:

- a) Tidal land
- b) Tidal waters in any inlet, estuary, lagoon, river, stream, or creek; and
- c) The waters of any inlet, estuary, lake, lagoon or swamp or of any river, stream or creek whether flowing continuously or intermittently.

Licence, in relation to either flora or fauna, shall mean a license issued pursuant to the *Wildlife Conservation Act*.

Management Plan means the Management Plan constituted under Section 34(A) of the *Land Act 1933* and applying to the Reserve.

Management Goals means those goals listed under Section 3 of the Management Plan.

Management guideline means any Bylaw, or documented policies, guidelines, or operational plans, or any other document adopted by Council, in consultation with the Committee, that describes how the Reserve and the resources it contains may or may not be used.

Reserve Management Advisory Committee means the Committee, described in Section 4 of the Management Plan, formed pursuant to the *Local Government Act*.

Reserve shall mean the Crown Reserve detailed in Section 1(a) of the Management Plan.

To take, in relation to the flora, includes to gather, pluck, cut, pull up, destroy, dig up, remove or injure the flora or to cause or permit the same to be done by any means.

3. **MANAGEMENT GOALS**

The Management Goals for the Reserve are:

- a) to conserve the indigenous species of plants and animals, the aesthetic values and the natural environmental process occurring on the reserve;
- b) to preserve the landscape amenity provided by the reserve: and
- c) to facilitate the public enjoyment of the natural attributes of the reserve, by providing for passive recreational activities in a manner that does not compromise the conservation, landscape protection and other management objectives.

4. **ADVISORY COMMITTEE**

- (a) A Reserve Management Advisory Committee will be established pursuant to Section 5.8 of the *Local Government Act 1995*.
- (b) The role of this Committee shall be to advise Council on the forms of integrated management that are necessary to achieve the Management Plan's Management Goals.
- (c) The committee will consist of not less than:
 - i) Two (2) representatives of the Kulin Shire Council,

- ii) Two (2) representatives from the residents of the Kulin Shire (not being elected representatives of the Kulin Shire Council), and
- iii) Two (2) representatives of interested parties (not being elected representatives of the Kulin Shire Council).
- (d) The Committee shall meet to discuss matters of relevance, with a quorum of not less than three quarters its full complement, not less than once per year.
- (e) The committee will be encouraged to access advice from State and Federal Authorities and other organisations on relevant matters.

5. **RESPONSIBILITY FOR MANAGEMENT**

The management of the Reserve shall be carried out by Council:

- (a) In accordance with the terms and conditions stated in this Management Plan where the matters are covered by Sections 1, 2, 3, 4, 5, and 6 and Schedule One of this Management Plan; and
- (b) for actions not listed in Sections 1, 2, 3, 4, 5, and 6 and Schedule One of this Management Plan:
 - (i) in accordance with management guidelines given in Section 7 and Schedule One, and amendments to these and other specific decisions adopted by Council after consultation with the Reserve Management Advisory Committee; or
 - (ii) in emergency situations, where compliance with section 5(a) is not feasible, in such a manner as to protect persons, property, land, and natural or recreational attributes.

6. **PROHIBITED ACTIVITIES**

Council shall not, in relation to the Reserve, approve any person to:

- (a) mine, extract, winnow or quarry sand, soil, gravel, rock, stone or any other basic raw material.
- (b) in any way disturb, interfere with, frighten, drive, molest or take any fauna, whether by noise or any other means, in the reserve unless -
 - (i) the person is licensed by CALM to undertake fauna research; or
 - (ii) a damage license has been issued by CALM for the taking of a fauna species from the reserve.

- (c) cut, pick, pull, break, remove, injure, poison, strip or destroy any tree, shrub, herb, grass or other plant or part thereof, whether living or dead, for any commercial purpose, including grazing;
- (d) deposit or leave any offal, refuse, rubbish or litter of any kind in the reserve or break any bottle, glass or cup, suffer such to remain in the reserve.

7. RESTRICTIONS

In respect of the reserve, Council shall not, except as allowed under Section 5 (b) of this Management Plan, approve any person to:

- (a) cut, pick, pull, break, remove, injure, poison, strip or destroy any tree, shrub, herb, grass or other plant or part thereof, whether living or dead, except as part of an activity organised and approved by the Council and the Reserve Management Advisory Council;
- (b) post, stick, stamp, stencil, paint, draw or otherwise affix any mark, lettering, notice, advertisement, sign or document of any description, or have in his possession on the reserve any material of any description capable of being used for such purpose;
- (c) cut or make any tracks, parking area, or resting area for any vehicle, helicopter or Hovercraft, or use, operate or park such a vehicle, helicopter or Hovercraft other than in a place lawfully set aside for that purpose;
- (d) interfere in any manner with any watercourse, drainage flow, water hole, or dam, whether natural or artificial;
- (e) drive, tow or operate any vehicle of any description except on a road or track lawfully set aside, reserved or provided for that purpose;
- (f) take, carry, operate, fire or use any firearm, throw or discharge any missile or explosives;
- (g) take, ride or drive, graze or agist any dog, cat, fox, horse, cattle, sheep, goat, camel, donkey, mule, pig, fowl, or other exotic bird or other animal, or suffer or allow any such exotic bird or animal to remain on the reserve;
- (h) lay any telephone line, electric light or power line, water pipe line, gas pipe line, oil pipe line or carry out any other works or drain or clear or prepare any part of the reserve for any purpose;
- (i) light any fire, other than in an authorised fireplace, or burn or clear by any means whatsoever any tree, shrub, grass or other plant, whether living or dead;
- (j) introduce, place, drop, pour, spray, fog, mist or otherwise use or discharge any dangerous, poisonous or noxious substance;

- (k) do or take anything which may interfere in any manner with the natural environment;
- (l) camp or erect tents on the reserve, except on bare ground contained within areas designed by Council, for the purpose of camping;
- (m) build, erect or transport any shed, outhouse, cottage, building, fence, or any structure whatsoever in the reserve.

8. ENFORCEMENT

Council shall take the necessary steps to enforce the provisions of Sections 6 and 7 of the Management Plan

The Shire Kulin of hereby agrees to use the designated reserve in accordance with the above management plan.

Signed:

PRESIDENT
SHIRE OF KULIN

SHIRE CLERK
SHIRE OF KULIN

Date: _____

MANAGEMENT PLAN APPROVED

MINISTER FOR LANDS

Date: _____

SCHEDULE ONE

MANAGEMENT GUIDELINES

1. Priority Listed flora and an outlying population of Jarrah (*Eucalyptus marginata*) occur on the Reserve and have significant conservation values. At present the Jarrah population has been visibly degraded over at least the last thirty years. The major cause of this degradation is probably compaction of the soil around the root zone, resulting in reduced recruitment to the population and decreased vigour of the remaining trees. This compaction appears to be the result of an uncontrolled access to a recreation site set amongst the Jarrah.

To ensure the survival of the Jarrah population, the recreation site is to be redesigned as indicated in the recreation plan previously developed for the site by CALM. Recreation facilities such as barbecues and parking areas are to be provided within the rationalised site. The removal of the existing barbecue from the immediate vicinity of the Jarrah into the designated recreation site is more consistent with a planned recreation site able to accommodate greater numbers of visitors.

The Council will take action to ensure the survival of the Jarrah and Priority Listed species that occur on the Reserve. The Priority Listed species currently known to occur on the Reserve are listed in Appendix One.

2. Wildfire control is considered a priority by Council and the community. An effective volunteer Bush Fire Brigade will be maintained by Council. In addition, a low fuel zone, in the form of a 3 metre wide firebreak, will be maintained around the external perimeter of the Reserve by Council. The removal of the barbecue from the immediate vicinity of the Jarrah, and the prohibition on lighting fires except in the recreation zone within designated fireplaces, will further lower the risk of wildfire starting in the Reserve.
3. Sites of significance to Nyoongah people are known to occur within the Reserve. It is necessary that these sites be preserved from disturbance. Prior to any works being conducted on the Reserve, the Shire will consult with Nyoongah elders from the area.

Appendix One

Priority listed species of flora known to occur on Reserve 15385.

Acacia coweniana

Priority 2

No other priority listed species are currently known to occur on the Reserve according to Department of Conservation and Land Management records.

Awaiting your earliest reply in this matter.

My contact numbers are:

Dumblenyung Landcare Office: Phone (098) 634225
Fax: (098) 634226

Kulin Landcare Office: Phone (098) 801056
Fax: (098) 801051

Yours faithfully,



Claudia Hadlow

20th August 1996

s/afriends

DEPARTMENT OF CONSERVATION AND LAND MANAGEMENT

To: THE MANAGER LAND ADMINISTRATION BRANCH. COMO. Via The Regional Manager Wheatbelt.

Your Ref:
Our Ref: Res 15385
Enquiries: Mr G S DURELL
Phone: 098 811113

021678F3103

Subject: FUTURE MANAGEMENT OF RESERVE NUMBER 15385 JILAKIN.

On the 2 January 1996 the Water Authority wrote to the Narrogin District office requesting CALM to provide a recommendation for the future management of reserve number 15385.

A search of the Narrogin District files for previous reserve inspections and other relevant information concerning this reserve was undertaken. A field inspection of the reserve was also undertaken and a Reserve Assessment Form was completed, (see attached). This assessment revealed the reserve has a high conservation value.

In addition to the high conservation value, the reserve has a high recreational value. There is a strong desire by the Shire of Kulin and the local community to continue with, and increase the level of, recreational activity occurring on the reserve, especially in the vicinity of the Jilakin Rock.

Therefore, given the conflicting values that exist on the reserve, it is essential that the agency who is best able to manage the reserve gains vesting.

The following outlines possible future management options for this reserve

1. Leave the reserve vested with the Water Corporation.

FOR: Nil.

AGAINST: Water Corporation wish to relinquish the Reserve. Therefore, this is not a desired option.
2. Vest with National Parks and Nature Conservation Authority (NPNC) as a Nature Reserve.

FOR: Increased protection of the flora, fauna and landscape values of the reserve, particularly the *Eucalyptus marginata* population.

AGAINST: Costs to CALM for developing recreation area.
Possibly antagonising CALM's relationships with the Shire and locals.
Current high recreation usage at odds with conservation values.
Costs to CALM to rehabilitate gravel pits.

3. Vest with Shire of Kulin with a dual purpose of *Landscape Protection and Recreation*, with the completion of a Management Plan under section 33A of the Land Act.

FOR: The recreational development is managed by the shire and local community.
The nature conservation values remain protected through establishment of a management plan.

CALM will still have input into the protection of the *Eucalyptus marginata* population, as well as other environmental protection issues.

AGAINST: CALM not directly involved in the management of the flora, fauna and landscape values.

The preferred option for the future management of reserve number 15385 is option 3. For CALM to insist on the reserve becoming a nature reserve would be unwise considering the desire by shire to manage the area and the local level of interest in developing the recreational potential of the reserve. The protection of the existing flora, fauna, and landscape values will be adequately protected with the inclusion of a landscape protection purpose and the completion of a Land Act Management Plan.

Therefore, I recommend for the future management of this reserve the following be undertaken:

1. The completion of a Management Plan, by the Shire of Kulin, as described under section 33A of the Land Act.
2. When the Management Plan is completed, comment and approval be sought from the relevant authorities, including CALM.
3. When the Management Plan is approved, reserve number 15385 to become vested in the Shire of Kulin, with a purpose of *Landscape Protection and Recreation*.

The Water Corporation have been advised of my recommendation. You may soon receive correspondence from DOLA concerning the future management of this reserve.

Yours sincerely



TIM BOWRA
DISTRICT MANAGER
11 April 1996

DEPARTMENT OF CONSERVATION AND LAND MANAGEMENT

Please address all enquiries to:

District Manager
Narrogin District Headquarters
PO Box 100, NARROGIN WA 6312

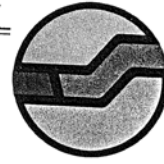

Your Ref: ↑15385
Our Ref: GS Durell (098) 811113
Enquiries:

The Land Liaison Officer
Mr Eric Chamberlain
The Water Corporation
263 Fitzgerald St
NORTHAM WA 6401

Dear Sir

FUTURE MANAGEMENT OF RESERVE 15385 - JILAKIN

In reply to your letter 02 January 1996, the following comments and recommendations are made concerning the future management of reserve number 15385.

The reserve has been assessed as having a number of nature conservation values. These include, Jilakin Rock which is large granite rock, the vegetation types associated with the rock, and the Jarrah (*Eucalyptus marginata*) population. This stand of jarrah is unique and represents the eastern most occurrence of this species.

The Shire of Kulin, and some members of the Kulin community are aware of these reserve values. I believe the Shire and the community are keen to protect these values.

The use of the reserve for recreational purposes will increase particularly with the promotion of the area, by the shire, as a prime recreational site. This increased human usage will place pressure on the existing natural values.

Therefore, considering the Water Corporation's wish to relinquish this reserve, and the Shire of Kulin's desire to obtain future vesting, I recommend the following steps be undertaken:

1. The completion of a Management Plan, by the Shire of Kulin, as described under section 33A of the Land Act, prior to any vesting changes.
2. When the Management Plan is completed, comment and approval be sought from the relevant authorities, including CALM.

3. When the management Plan is approved, reserve number 15385 to become vested in the Shire of Kulin, with a purpose of *Landscape Protection and Recreation*.

Please advise the Shire of Kulin and DOLA of my recommendations.

Yours sincerely



TIM BOWRA
DISTRICT MANAGER
11 April 1996

ASSESSMENT FORM FOR SCORING PROPOSED NATURE RESERVES

Read the entire form before you undertake a field inspection or answer any of the following questions. Where a list of alternative answers is given, circle the score opposite the correct or closest answer.

DEFINING THE AREA

Complete the following details concerning the proposed nature reserve.

Reserve No 15385

Landowner's Name(s) W.A.W.A

Land District

Location No(s)

Local Authority KULIN SHIRE

Answer the following questions on the basis of actual, field knowledge.

1. RELATIONSHIP OF REMNANT TO OTHER CONSERVATION AREAS

- 1.1 Is there a national park, nature reserve, or State forest within (score for closest CALM land)

15+ km	[10] *
10.1 - 15 km	[8]
5.1 - 10 km	[6]
0 - 5 km	[2]

- 1.2 If the remnant area is joined by vegetated Crown Land to a national park, nature reserve or State forest, then the smallest area of reserved land or protected remnant vegetation (including this remnant) the corridor joins is:

>90 ha	[10]
71 - 90 ha	[8]
51 - 70 ha	[6]
31 - 50 ha	[4]
<30 ha	[2]

* Score

1.3 In comparison with the nearest national park, nature reserve or State forest (whichever is closest), does the remnant area (circle only one answer):

(a) contain habitat not already conserved?

(10) GRANITE ROCK.

(b) significantly add (i.e. 50% or more) to habitat already conserved

[8]

(c) neither of the above

[0]

2. HOW VULNERABLE IS THE REMNANT TO EDGE EFFECTS?

2.1 The ideal perimeter (in metres) for an area can be calculated from the formula $4\sqrt{\text{area(ha)} \times 100000}$. For this remnant $A = 147$

~~4850 m~~ 4850 m.

the actual perimeter (exclude boundaries which adjoin vegetated Crown land) is 5100m

the ratio of actual to ideal perimeter, (actual divided by ideal) is 1.05

On the basis of the above calculations, circle the appropriate score in the following table:

Remnant >100 ha	Remnant 30-100 ha	Remnant 0-29 ha	Ratio of actual to ideal perimeter
10	10	10	0 - 1
(10)	8	5	>1 to 1.2
9	6	4	>1.2 to 1.3
7	4	3	>1.3 to 1.4
5	2	1	>1.4 to 1.5
3	1	0	>1.5 to 1.7
1	0	0	>1.7

2.2 With regard to invasion by introduced plants, which one of the following is most applicable?

No introduced plants

[10]

Minor occurrences of introduced annuals

[8]

Minor occurrences of annual and perennial introduced plants, but no declared or pest plants.

(7)

Minor occurrences of declared or pest plants, or moderate invasion by other introduced plants.

[5]

Major (i.e. where there is serious competition with native plants) occurrence of perennial or annual introduced plants.

[0]

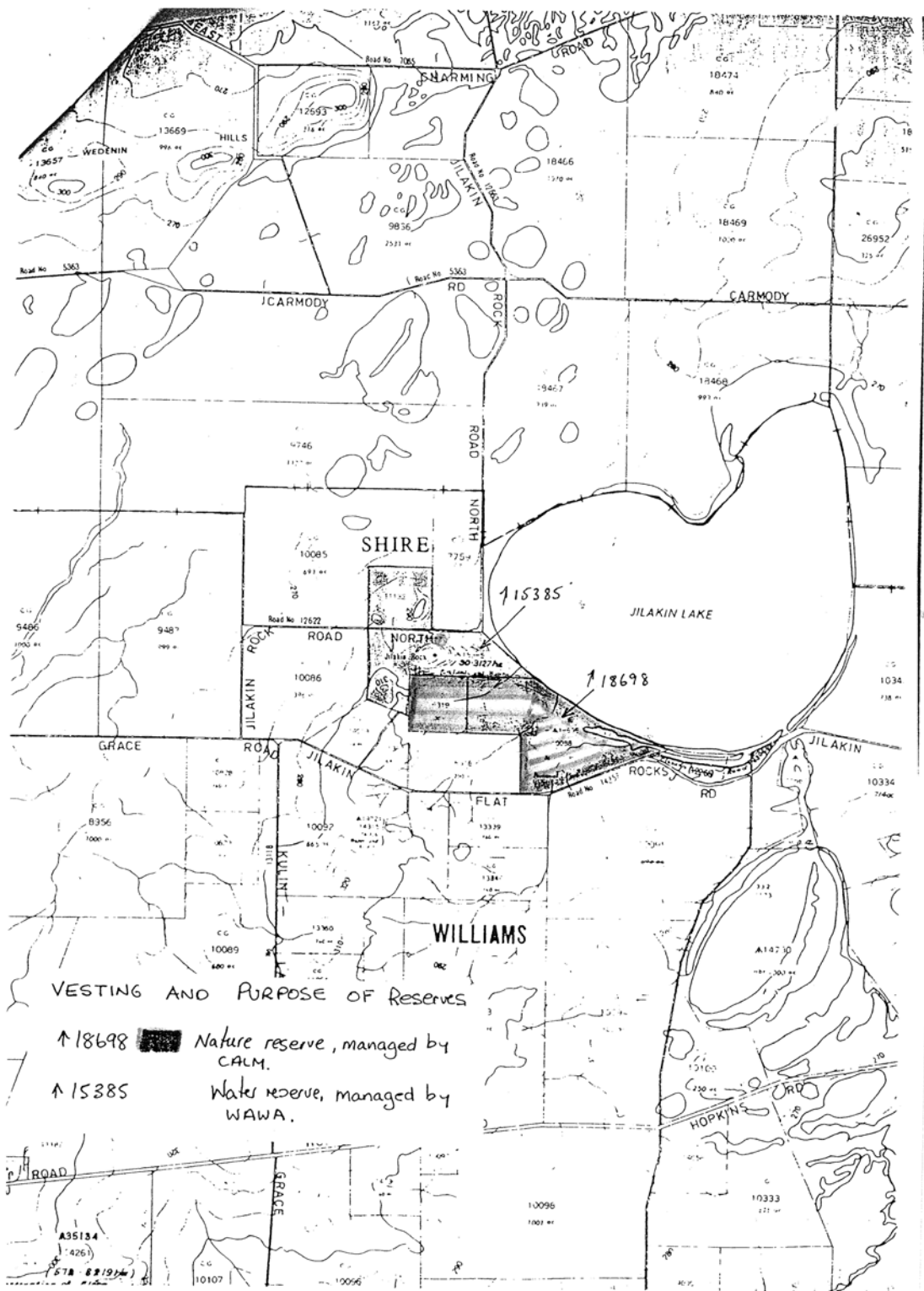

3. BIOLOGICAL DIVERSITY

3.1 How many major plant associations does the remnant contain? (A major plant association contributes 10% or more to the total area of the remnant, or is more than 3 ha in size.)

- | | |
|-----------|------|
| 5 or more | [10] |
| 3 or 4 | [8] |
| 2 | [6] |
| 1 | [2] |

3.2 Allocate the remnant to one of the following categories. Select the highest score applicable to the remnant. Use the Central Wheatbelt definitions.

- | | |
|--|------|
| (a) Areas with >30 ha Class 1 vegetation | [20] |
| (b) Areas with 10-30 ha Class 1 vegetation | [18] |
| (c) Areas with >30 ha Class 2 vegetation | [16] |
| (d) Areas with 5-10 ha Class 1 vegetation and a total undisturbed area >15 ha | [14] |
| (e) Areas with 10-30 ha Class 2 vegetation and a total undisturbed area >30 ha | [12] |
| (f) Areas with >30 ha Class 3 vegetation | [10] |
| (g) Areas with 5-10 ha Class 1 vegetation and a total undisturbed area <15 ha | [8] |
| (h) Areas with 10-30 ha Class 2 vegetation and a total undisturbed area <30 ha | [6] |
| (i) Areas with 5-10 ha Class 2 vegetation and a total undisturbed area >15 ha | [4] |
| (j) Areas with 10-30 ha Class 3 vegetation and a total undisturbed area >30 ha | [2] |
| (k) None of the above | [0] |

4. CONSERVATION OF RARE/UNUSUAL SPECIES AND ASSOCIATIONS

The remnant is known to contain:

- | | |
|---|------|
| (a) populations of plant or animal species declared as rare or endangered | [10] |
|---|------|

- (b) populations of plants either on the flora "monitoring list" or under review as potential declared rare flora [8]
- (c) populations of plants or animals that are unusual phenotypic or genotypic variants, but not listed under (a) or (b) (6)
- (d) Populations of plants or animals at the edge of their natural range, but not listed under (a), (b) or (c) [4]
- (e) none of the above or not known [0]

5. RESEARCH/MONITORING VALUES

- (a) is the type locality of a plant or animal species [10]
- (b) is the site of an important biological survey [8]
- (c) contains a significant palaeontological site [6]
- (d) provides a valuable opportunity for research not included under (a), (b) or (c) above [4]
- (e) none of the above or not known (0)

6. CONSERVATION OF IMPORTANT PHYSICAL FEATURES

The remnant contains (circle only one)

- (a) a unique or outstanding landscape feature (e.g. a range, rock, spring or lake) (10)
- (b) a site of geological importance, but not listed under (a) [8]
- (c) an unusual soil type poorly represented on nature reserves, national parks or State forest [6]
- (d) none of the above or not known [0]

When you have answered all questions on the form, total the points scored.

TOTAL SCORE FOR THIS REMNANT IS 77

YOUR REF
OUR REF
ENQUIRIES
DIRECT TEL

R



District Manager
Department of Conservation & Land Management
P.O. Box 100
NARROGIN W.A.

Water Authority of
Western Australia
263 Fitzgerald Street
Northam 6401
Western Australia
PO Box 265
Northam WA 6401
Tel (096) 22 4888
Fax (096) 22 4866

ATTENTION: TIM BOWAR

Dear Tim,

JIIAKIN WATER RESERVE 15385 AA 424

The Shire of Kulin have written and from informal discussions are prepared to accept vesting of reserve 15385 for recreation purposes. They will put in place a management plan in conjunction with your department to preserve the Flora & Fauna on the reserve.

Water Authority file records indicate, October 1989 your file 021678f 3103 that your department was interested in obtaining vesting of the reserve.

From our recent discussions it was indicated that C.A.L.M would probably support the vesting with the Shire of Kulin. Are you now in a position to provide your recommendations on this reserve?

Yours sincerely,

Eric Chamberlain
Land Liaison Officer
Goldfields & Agricultural Region
January 2, 1996

COMPLETE
ASSESSMENT SHEET
5 DRAFT
MEMO
LETTERS

Brain,
Please supply a summary of the
values of this reserve from the
reserve file only.
What conflicting values exist?
ie recreation, water.
How much degradation etc?
What are the options for?
future vesting & management.
Which is the best, and
what purpose?
Just a summary at this stage.
ap 1/1/95.

DM	
SCC	
001	
01	
02	
03	
04	
05	
06	
07	
08	
09	
10	
11	
12	
13	
14	
15	
16	
17	
18	
19	
20	
21	
22	
23	
24	
25	
26	
27	
28	
29	
30	
31	
32	
33	
34	
35	
36	
37	
38	
39	
40	
41	
42	
43	
44	
45	
46	
47	
48	
49	
50	
51	
52	
53	
54	
55	
56	
57	
58	
59	
60	
61	
62	
63	
64	
65	
66	
67	
68	
69	
70	
71	
72	
73	
74	
75	
76	
77	
78	
79	
80	
81	
82	
83	
84	
85	
86	
87	
88	
89	
90	
91	
92	
93	
94	
95	
96	
97	
98	
99	
100	

DEPARTMENT OF CONSERVATION AND LAND MANAGEMENT

HEAD OFFICE
HACKETT DRIVE CRAWLEY
WESTERN AUSTRALIA
Phone (08) 9442 0300
Facsimile (08) 9386 1578

STATE OPERATIONS HEADQUARTERS
50 HAYMAN ROAD COMO
WESTERN AUSTRALIA
Phone (08) 9334 0333
Facsimile (08) 9334 0466
Teletype (08) 9334 0546



Please address all correspondence to Executive Director, Locked Bag 104, Bentley Delivery Centre W.A. 6983

Your Ref: 535/1918 (Job No. 980237) GF:JF
Our Ref: 033615F2701
Enquiries: Carissa Bathgate
Phone: 9334 0220

Chief Executive
Department of Land Administration
Midland Square
MIDLAND WA 6056

Attention: Gerald Falleiro

Reserves Nos. 10714, 18311, 22267, 16942 and 19721

I refer to your memo of 16 June 1999 in which you requested this Department's comments on the above reserves.

My memo to you of 24 March 1999 refers (copy attached). Since then a memo regarding Reserve No. 17911 was sent to your Department on 10 May 1999.

As previously advised I shall write again with regard to the remaining reserves (Nos. 13602, 16942, 18311 and 19721) when I receive the District's report.

for Syd Shea
EXECUTIVE DIRECTOR

21 June 1999

cc District Manager, Narrogin
Regional Manager, Narrogin

FILE	25/6
SA-1	✓
COZ	
TRD	
RD1	
RD2	
AA	
DWO	
NO	
O	
ANCO	
FILE	23 JUN 1999



Your Ref: 033615F2701
Our Ref: 482/907, 6076/912, 6674/921, 5220/926, 2357/987, 2415//987, 1085/922, 6274/927
Job No: 980233
Telephone: 9273 7285
Enquiries: Cathie Duncan

Executive Director
Department of Conservation
and Land Management
PO Box 104
Como WA 6152

033615F2701

237
AT

MIDLAND SQUARE, MIDLAND
WESTERN AUSTRALIA
Postal Address: PO Box 2222
Midland, Western Australia 6936

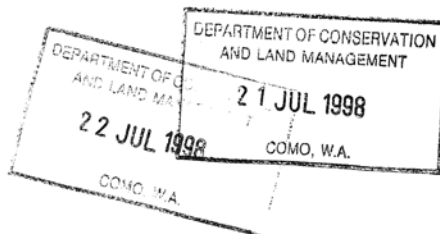

WATER RESERVES IN THE SHIRE OF KULIN

— p 224

I refer to your memo dated 26 June 1998 and recent telephone conversation between your Miss Bathgate and Miss Duncan of this office concerning the abovementioned matter.

As discussed, the letter from the Water and Rivers Commission to CALM was pre-emptive in that in the first instance I was simply seeking their confirmation and that of the Water Corporation that the listed reserves were surplus to requirements. The intention being that once I had received the responses of both organisations the list of available reserves would be updated as required and directed to CALM for comment.

— pp 224 + 225

As it is, the Water Corporation has advised that Reserves 18926, 22267 and 25777 are still required and accordingly they should be deleted from the list.

Reserve No. 16942 (Dudinin Lot 130) is currently managed by the Corporation for the purpose of "Water Supply". The Corporation have stated in their advice that the reserve is **not** required however as a precautionary measure I have sought confirmation on this reserve. I will contact you separately with regards to this reserve although it may be prudent to leave it on the list for assessment by your Regional offices.

Reserve No. 20012 has been deleted from the list following your helpful advice that it is actually situated in the Shire of Dumbleyung. The Shire of Kulin has been apprised of progress in this matter.

T. THOMSON
MANAGER
ACQUISITIONS, ROADS AND RESERVES
LAND ADMINISTRATION SERVICES BRANCH

16 July 1998
0233cd05

① ON FILE TO ~~ICE.O.~~ CB.

MS Gilmer CB

<p align="center">RESERVE/PROPOSED RESERVE INSPECTION REPORT</p>

1. RESERVE NO. 22267 "WATER"

2. REASON FOR SURVEY

The reserve was inspected as per Head Office request dated 29 May 1998. The Kulin Shire have requested the reserve be vested in them.

<i>Head Office Reference</i>	<i>District File Reference</i>	<i>Date Inspected</i>
	PROP 22267	17 JULY 1998
<i>Land District</i>	<i>Location Number(s)</i>	<i>Litho Map</i>
WILLIAMS		
<i>Area</i>	<i>Personnel</i>	<i>Inspection Method</i>
107.6464 ha	BRIAN MACMAHON	DROVE AROUND AND THROUGH RESERVE

3. ADJOINING PROPERTIES

<i>North:</i>	Cleared farm land.	Jam and ringlock in reasonable stock proof condition.
<i>East:</i>	Cleared farm land	Unfenced adjacent Kalgarin Road South.
<i>South:</i>	Cleared farm land	Unfenced adjacent Pingaring - Varley Road North.
<i>West:</i>	Cleared farm land	Steel post and ringlock in good stock proof condition.

4. HUMAN USAGE

Extensive shallow gravel pits have been excavated along the southern boundary. A dam and small area of roaded catchment is located in the south east corner.

5. DAMAGE OR DEGRADATION

The remainder of the reserve ~~not mentioned above~~ is in very good condition and not under any apparent threats.

- (b) populations of plants either on the flora "monitoring list" or under review as potential declared rare flora [8]
- (c) populations of plants or animals that are unusual phenotypic or genotypic variants, but not listed under (a) or (b) [6]
- (d) Populations of plants or animals at the edge of their natural range, but not listed under (a), (b) or (c) [4]
- (e) none of the above or not known (10)

5. RESEARCH/MONITORING VALUES

The remnant (circle one only):

- (a) is the type locality of a plant or animal species [10]
- (b) is the site of an important biological survey [8]
- (c) contains a significant palaeontological site [6]
- (d) provides a valuable opportunity for research not included under (a), (b) or (c) above [4]
- (e) none of the above or not known (0)

6. CONSERVATION OF IMPORTANT PHYSICAL FEATURES

The remnant contains (circle only one)

- (a) a unique or outstanding landscape feature (e.g. a range, rock, spring or lake) [10]
- (b) a site of geological importance, but not listed under (a) [8]
- (c) an unusual soil type poorly represented on nature reserves, national parks or State forest [6]
- (d) none of the above or not known (0)

When you have answered all questions on the form, total the points scored.

TOTAL SCORE FOR THIS REMNANT IS 55

