

**Agricultural Area (AA) Dams
External Stakeholder Comments Form**

AA Dam Particulars	
Dam Name	Newdegate South No 2.
AA Dam Number	393
Reserve Number	18961 (AA Dam 563 on same Reserve)
Shire	Shire of Lake Grace
WC Dam Category Classification	Water Corporation
Land Tenure	4
Date of Comment Form Request	8 December 2003

Commenting Agency Details	
External Stakeholder	
Contact Officer	
Name	
Title	
Telephone No.	
e-mail address	
Postal address	

Comments	
1. Is this AA Dam part of a water scheme?	
2. Is this AA Dam required by your Agency for a water supply? (e.g. Off farm community supply) or (required 'as is' or could be developed)	
3. Is your Agency only interested in the land parcel?	

**Agricultural Area (AA) Dams
External Stakeholder Comments Form**

Comments	
4. Does your Agency have any decommissioning requirements?	
5. If your Agency does not require the AA Dam are there any management plan requirements?	
6. Is your Agency aware of any beneficial uses/users of the dam and/or reserve?	
7. Does your Agency have any further comments?	

Endorsement	
Commenting Officer Signature	
Date	

AA Dam 393 Newdegate South No 2 - Reserve 18960 – A7018 – The Responsible Agency is the Water Corporation.



AA Dam 393 Newdegate South No 2 - Reserve 18960 – A7018 – The Responsible Agency is the Water Corporation.



AA Dam 394 Gerards – Reserve 18962 – A 7019 – The Responsible Agency is the Water Corporation

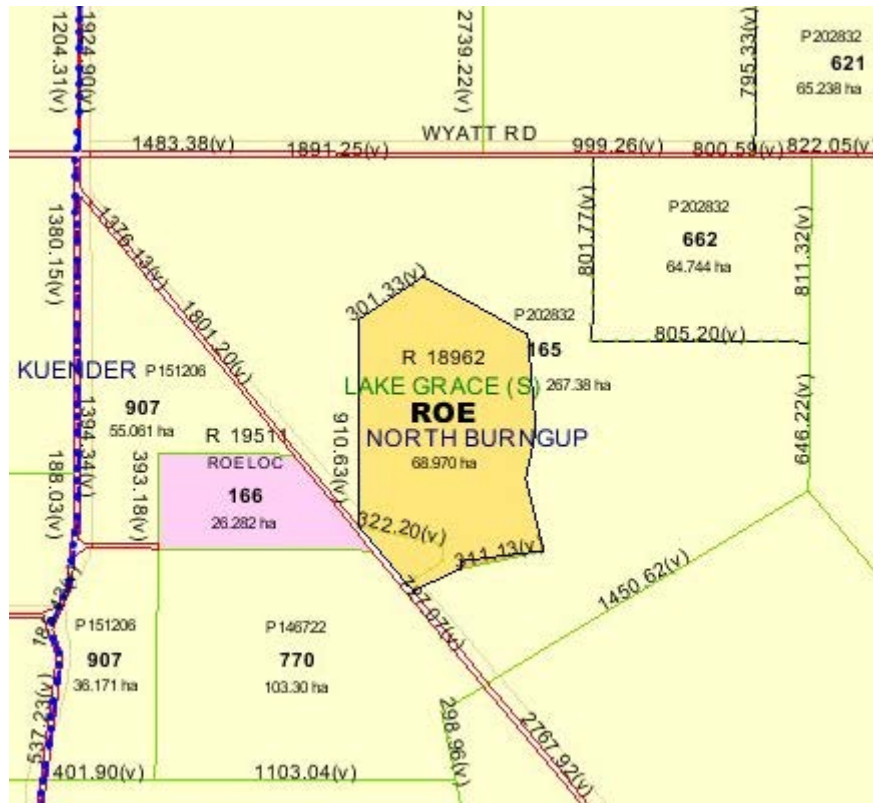

AA Dam 394 Gerards – Reserve 18962 – A 7019 – The Responsible Agency is the
Water Corporation



**Agricultural Area (AA) Dams
External Stakeholder Comments Form**

AA Dam Particulars	
Dam Name	Gerards
AA Dam Number	394
Reserve Number	18962
Shire	Shire of Lake Grace
WC Dam Category Classification	Water Corporation
Land Tenure	4
Date of Comment Form Request	8 December 2003

Commenting Agency Details	
External Stakeholder	
Contact Officer	
Name	
Title	
Telephone No.	
e-mail address	
Postal address	

Comments	
1. Is this AA Dam part of a water scheme?	
2. Is this AA Dam required by your Agency for a water supply? (e.g. Off farm community supply) or (required 'as is' or could be developed)	
3. Is your Agency only interested in the land parcel?	

**Agricultural Area (AA) Dams
External Stakeholder Comments Form**

Comments	
4. Does your Agency have any decommissioning requirements?	
5. If your Agency does not require the AA Dam are there any management plan requirements?	
6. Is your Agency aware of any beneficial uses/users of the dam and/or reserve?	
7. Does your Agency have any further comments?	

Endorsement	
Commenting Officer Signature	
Date	

**Agricultural Area (AA) Dams
External Stakeholder Comments Form**

AA Dam Particulars	
Dam Name	Bunchie
AA Dam Number	395
Reserve Number	18960
Shire	Shire of Lake Grace
WC Dam Category Classification	2
Land Tenure	Water Corporation
Date of Comment Form Request	8 December 2003

Commenting Agency Details	
External Stakeholder	
Contact Officer	
Name	
Title	
Telephone No.	
e-mail address	
Postal address	

Comments	
1. Is this AA Dam part of a water scheme?	
2. Is this AA Dam required by your Agency for a water supply? (e.g. Off farm community supply) or (required 'as is' or could be developed)	
3. Is your Agency only interested in the land parcel?	

**Agricultural Area (AA) Dams
External Stakeholder Comments Form**

Comments	
4. Does your Agency have any decommissioning requirements?	
5. If your Agency does not require the AA Dam are there any management plan requirements?	
6. Is your Agency aware of any beneficial uses/users of the dam and/or reserve?	
7. Does your Agency have any further comments?	

Endorsement	
Commenting Officer Signature	
Date	

AA Dam 395 Buniche - Reserve – 18960 – A7017 – The Responsible Agency is the Water Corporation

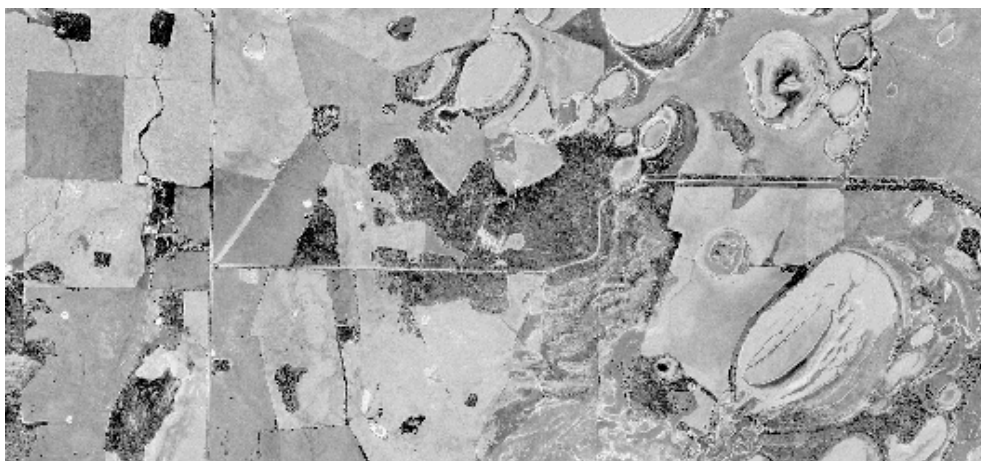

AA Dam 395 Buniche - Reserve – 18960 – A7017 – The Responsible Agency is the
Water Corporation



**Agricultural Area (AA) Dams
External Stakeholder Comments Form**

AA Dam Particulars	
Dam Name	Lake Biddy
AA Dam Number	402
Reserve Number	19649
Shire	Shire of Lake Grace
WC Dam Category Classification	Nil
Land Tenure	Unvested Crown Land
Date of Comment Form Request	8 December 2003

Commenting Agency Details	
External Stakeholder	
Contact Officer	
Name	
Title	
Telephone No.	
e-mail address	
Postal address	

Comments	
1. Is this AA Dam part of a water scheme?	
2. Is this AA Dam required by your Agency for a water supply? (e.g. Off farm community supply) or (required 'as is' or could be developed)	
3. Is your Agency only interested in the land parcel?	

**Agricultural Area (AA) Dams
External Stakeholder Comments Form**

Comments	
4. Does your Agency have any decommissioning requirements?	
5. If your Agency does not require the AA Dam are there any management plan requirements?	
6. Is your Agency aware of any beneficial uses/users of the dam and/or reserve?	
7. Does your Agency have any further comments?	

Endorsement	
Commenting Officer Signature	
Date	

AA Dam 402 Lake Biddy – Reserve 19649 – UCL (The Department of Planning and Infrastructure is the Responsible agency)

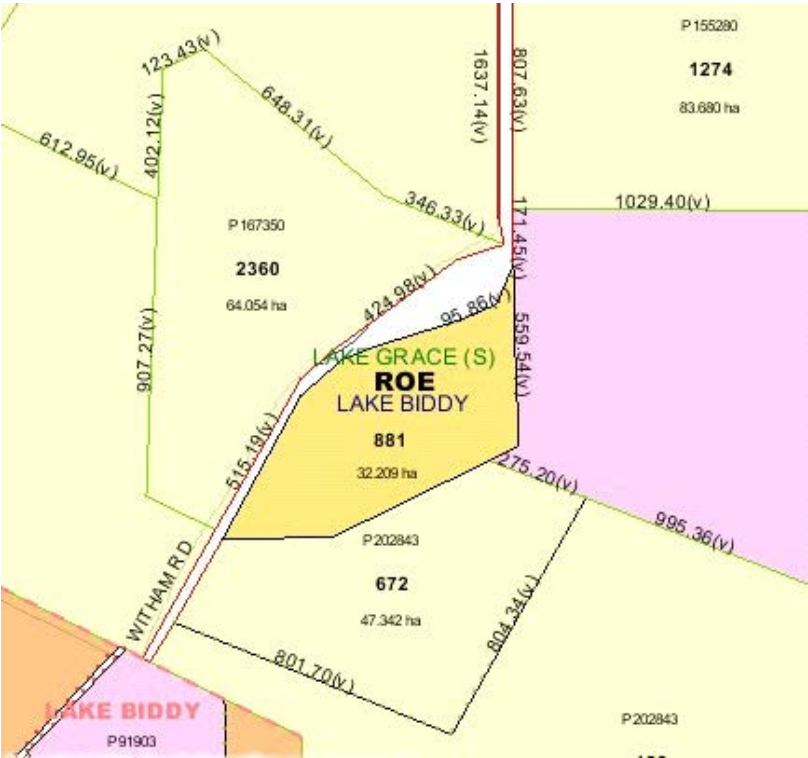

AA Dam 402 Lake Bidy – Reserve 19649 – UCL (The Department of Planning and Infrastructure is the Responsible agency)



**Agricultural Area (AA) Dams
External Stakeholder Comments Form**

AA Dam Particulars	
Dam Name	Newdegate North East (Whurs)
AA Dam Number	405
Reserve Number	19054
Shire	Shire of Lake Grace
WC Dam Category Classification	Nil
Land Tenure	Shire Council
Date of Comment Form Request	8 December 2003

Commenting Agency Details	
External Stakeholder	
Contact Officer	
Name	
Title	
Telephone No.	
e-mail address	
Postal address	

Comments	
1. Is this AA Dam part of a water scheme?	
2. Is this AA Dam required by your Agency for a water supply? (e.g. Off farm community supply) or (required 'as is' or could be developed)	
3. Is your Agency only interested in the land parcel?	

**Agricultural Area (AA) Dams
External Stakeholder Comments Form**

Comments	
4. Does your Agency have any decommissioning requirements?	
5. If your Agency does not require the AA Dam are there any management plan requirements?	
6. Is your Agency aware of any beneficial uses/users of the dam and/or reserve?	
7. Does your Agency have any further comments?	

Endorsement	
Commenting Officer Signature	
Date	

[illegible]

**Agricultural Area (AA) Dams
External Stakeholder Comments Form**

AA Dam Particulars	
Dam Name	Lake Magenta (Halls Lagoon)
AA Dam Number	426
Reserve Number	25113 (Loc 2112)
Shire	Shire of Lake Grace
WC Dam Category Classification	Nil
Land Tenure	Vested to CALM
Date of Comment Form Request	24 December 2003

Commenting Agency Details	
External Stakeholder	
Contact Officer	
Name	
Title	
Telephone No.	
e-mail address	
Postal address	

Comments	
1. Is this AA Dam part of a water scheme?	
2. Is this AA Dam required by your Agency for a water supply? (e.g. Off farm community supply) or (required 'as is' or could be developed)	
3. Is your Agency only interested in the land parcel?	

**Agricultural Area (AA) Dams
External Stakeholder Comments Form**

Comments	
4. Does your Agency have any decommissioning requirements?	
5. If your Agency does not require the AA Dam are there any management plan requirements?	
6. Is your Agency aware of any beneficial uses/users of the dam and/or reserve?	
7. Does your Agency have any further comments?	

Endorsement	
Commenting Officer Signature	
Date	

AA Dam 426 – Reserve 25113 Lake Magenta (Hall Lagoons)
Department of Conservation & Land Management

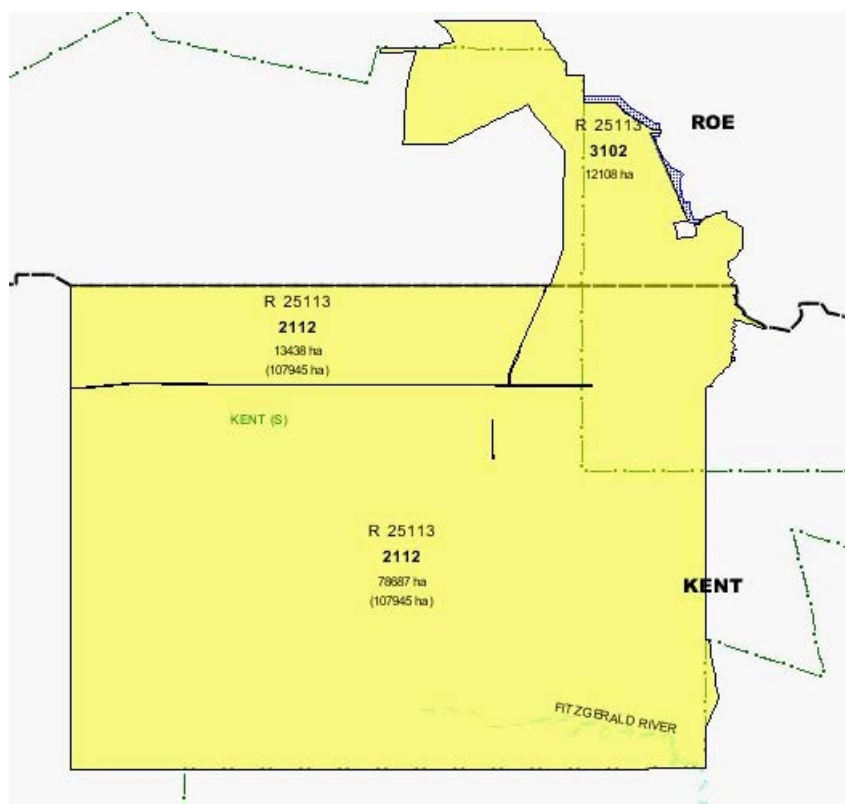
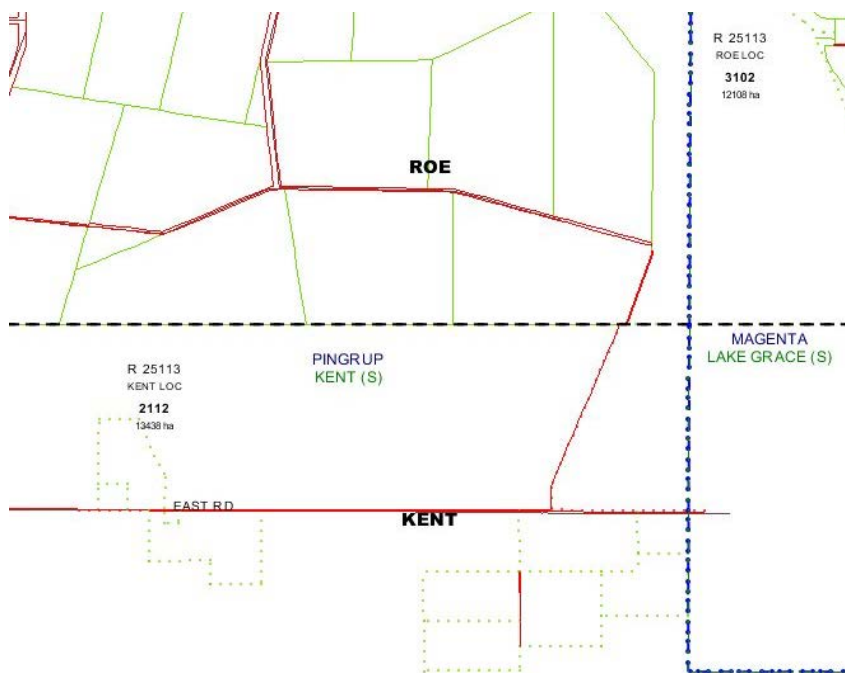

AA Dam 426 – Reserve 25113 Lake Magenta (Hall Lagoon)
Department of Conservation & Land Management

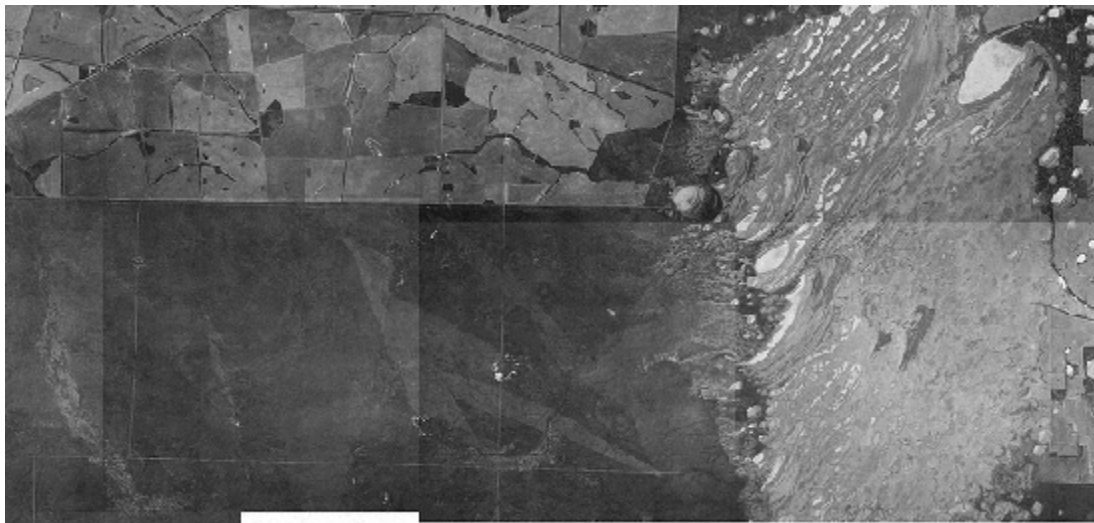

AA Dam 426 – Reserve 25113 Lake Magenta (Hall Lagoon)
Department of Conservation & Land Management

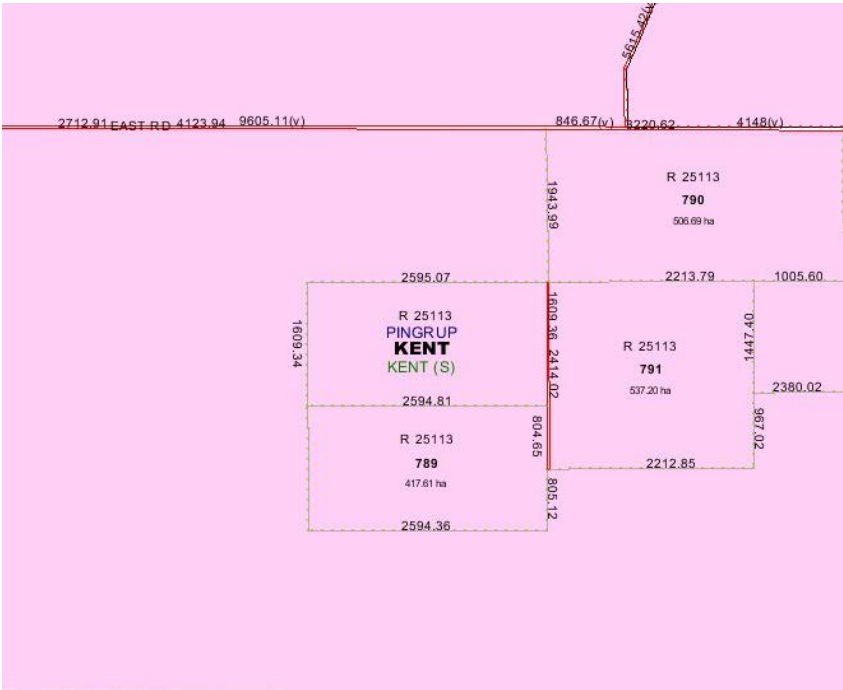

**Agricultural Area (AA) Dams
External Stakeholder Comments Form**

AA Dam Particulars	
Dam Name	Wardercarrin Lake Grace
AA Dam Number	427
Reserve Number	19789
Shire	Shire of Lake Grace
WC Dam Category Classification	4
Land Tenure	Water Corporation
Date of Comment Form Request	8 December 2003

Commenting Agency Details	
External Stakeholder	
Contact Officer	
Name	
Title	
Telephone No.	
e-mail address	
Postal address	

Comments	
1. Is this AA Dam part of a water scheme?	
2. Is this AA Dam required by your Agency for a water supply? (e.g. Off farm community supply) or (required 'as is' or could be developed)	
3. Is your Agency only interested in the land parcel?	

**Agricultural Area (AA) Dams
External Stakeholder Comments Form**

Comments	
4. Does your Agency have any decommissioning requirements?	
5. If your Agency does not require the AA Dam are there any management plan requirements?	
6. Is your Agency aware of any beneficial uses/users of the dam and/or reserve?	
7. Does your Agency have any further comments?	

Endorsement	
Commenting Officer Signature	
Date	

AA Dam 427 Wardercarrin Lake Grace Dam- Reserve – 19789 – A 7025 – Vested to the Water Corporation

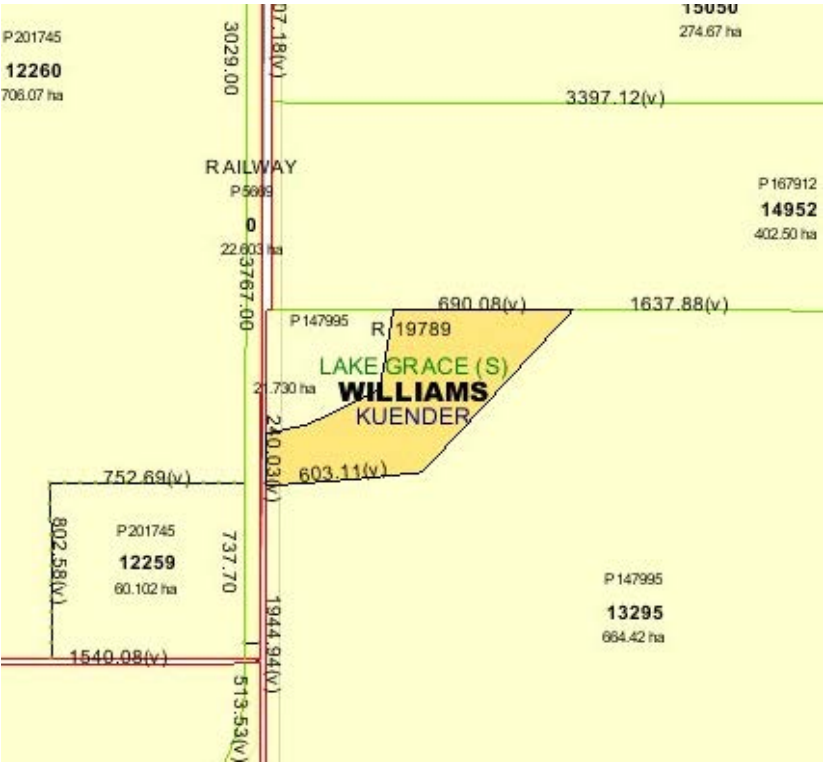

AA Dam 427 Wardercarrin Lake Grace Dam– Reserve – 19789 – A 7025 – Vested to
the Water Corporation



**Agricultural Area (AA) Dams
External Stakeholder Comments Form**

AA Dam Particulars	
Dam Name	Kents dam
AA Dam Number	429
Reserve Number	20710
Shire	Shire of Lake Grace
WC Dam Category Classification	4
Land Tenure	Water Corporation
Date of Comment Form Request	8 December 2003

Commenting Agency Details	
External Stakeholder	
Contact Officer	
Name	
Title	
Telephone No.	
e-mail address	
Postal address	

Comments	
1. Is this AA Dam part of a water scheme?	
2. Is this AA Dam required by your Agency for a water supply? (e.g. Off farm community supply) or (required 'as is' or could be developed)	
3. Is your Agency only interested in the land parcel?	

**Agricultural Area (AA) Dams
External Stakeholder Comments Form**

Comments	
4. Does your Agency have any decommissioning requirements?	
5. If your Agency does not require the AA Dam are there any management plan requirements?	
6. Is your Agency aware of any beneficial uses/users of the dam and/or reserve?	
7. Does your Agency have any further comments?	

Endorsement	
Commenting Officer Signature	
Date	

AA Dam 429 Kents – Reserve 20710 – A 7037 – Vested to the Water Corporation

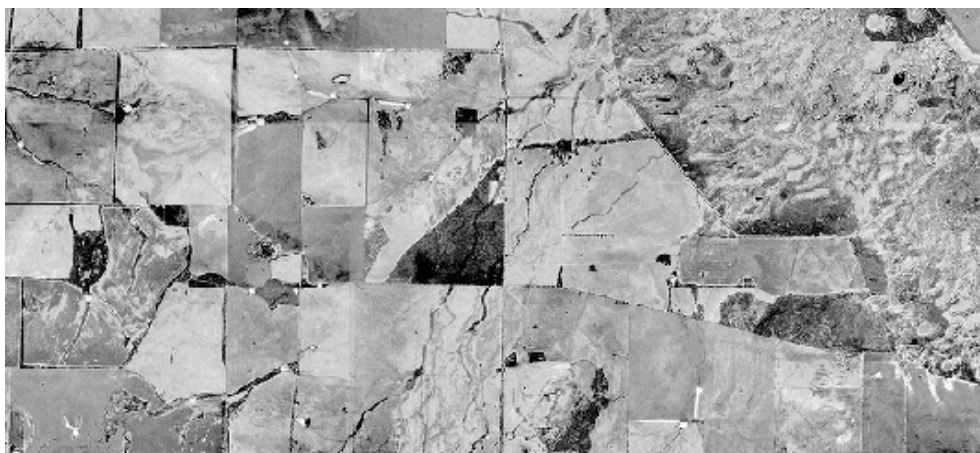
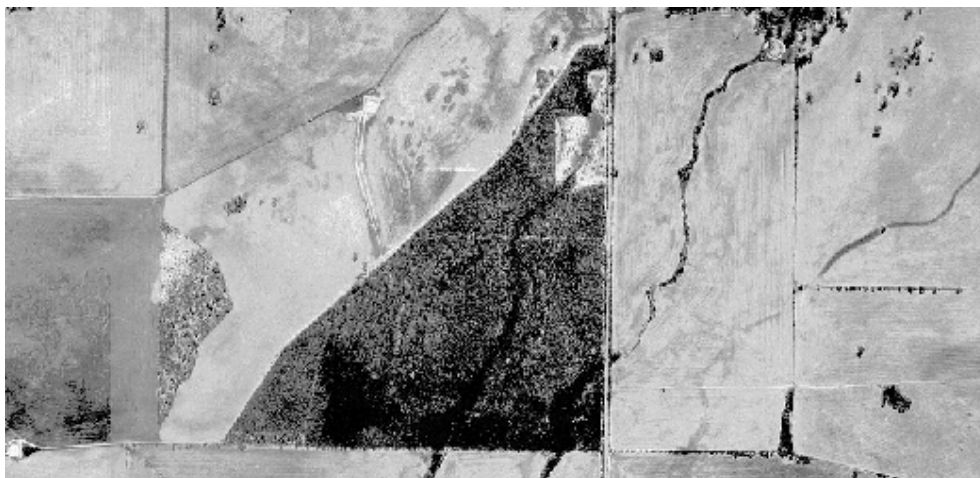
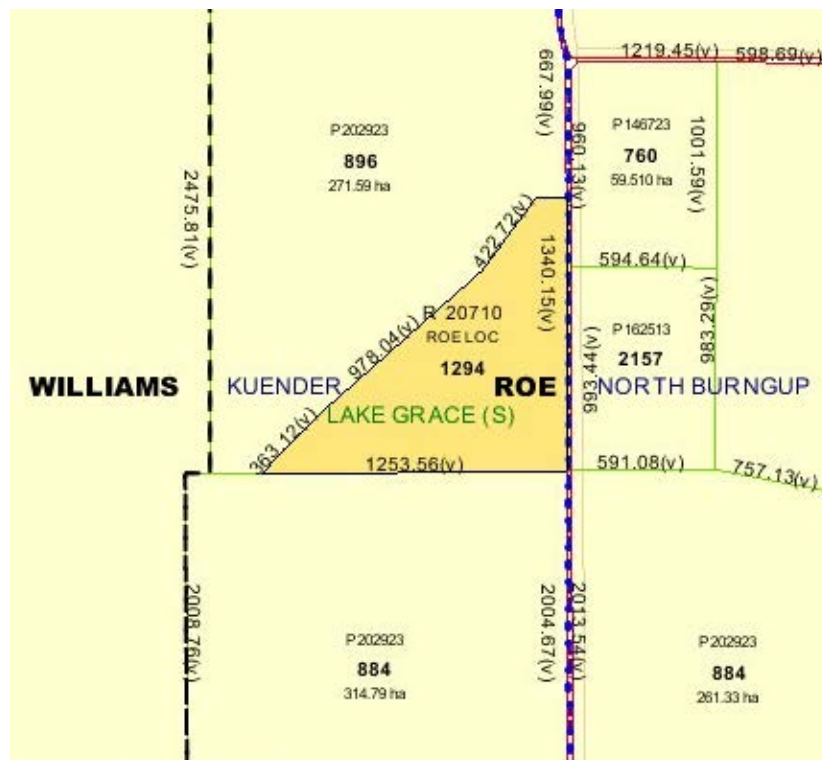

AA Dam 429 Kents – Reserve 20710 – A 7037 – Vested to the Water Corporation



**Agricultural Area (AA) Dams
External Stakeholder Comments Form**

AA Dam Particulars	
Dam Name	Lake Magenta North
AA Dam Number	438
Reserve Number	20274
Shire	Shire of Lake Grace
WC Dam Category Classification	2
Land Tenure	Water Corporation
Date of Comment Form Request	8 December 2003

Commenting Agency Details	
External Stakeholder	
Contact Officer	
Name	
Title	
Telephone No.	
e-mail address	
Postal address	

Comments	
1. Is this AA Dam part of a water scheme?	
2. Is this AA Dam required by your Agency for a water supply? (e.g. Off farm community supply) or (required 'as is' or could be developed)	
3. Is your Agency only interested in the land parcel?	

**Agricultural Area (AA) Dams
External Stakeholder Comments Form**

Comments	
4. Does your Agency have any decommissioning requirements?	
5. If your Agency does not require the AA Dam are there any management plan requirements?	
6. Is your Agency aware of any beneficial uses/users of the dam and/or reserve?	
7. Does your Agency have any further comments?	

Endorsement	
Commenting Officer Signature	
Date	

AA Dam Lake Magnet North Dam - 438 Reserve 20274 – A7032 – Vested to the Water Corporation

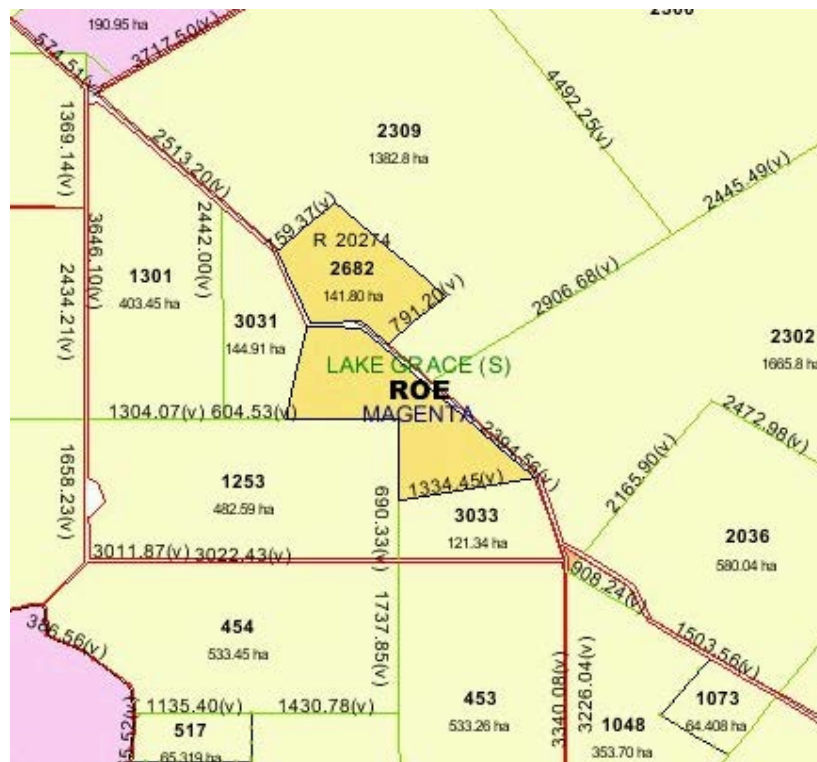

AA Dam Lake Magnet North Dam - 438 Reserve 20274 – A7032 – Vested to the
Water Corporation



**Agricultural Area (AA) Dams
External Stakeholder Comments Form**

AA Dam Particulars	
Dam Name	Newton Rock
AA Dam Number	463
Reserve Number	Nil
Shire	Shire of Lake Grace
WC Dam Category Classification	2
Land Tenure	VCL, Location 1683 (Proposed WC vesting 1998)
Date of Comment Form Request	23 December 2003

Commenting Agency Details	
External Stakeholder	
Contact Officer	
Name	
Title	
Telephone No.	
e-mail address	
Postal address	

Comments	
1. Is this AA Dam part of a water scheme?	
2. Is this AA Dam required by your Agency for a water supply? (e.g. Off farm community supply) or (required 'as is' or could be developed)	
3. Is your Agency only interested in the land parcel?	

**Agricultural Area (AA) Dams
External Stakeholder Comments Form**

Comments	
4. Does your Agency have any decommissioning requirements?	
5. If your Agency does not require the AA Dam are there any management plan requirements?	
6. Is your Agency aware of any beneficial uses/users of the dam and/or reserve?	
7. Does your Agency have any further comments?	

Endorsement	
Commenting Officer Signature	
Date	

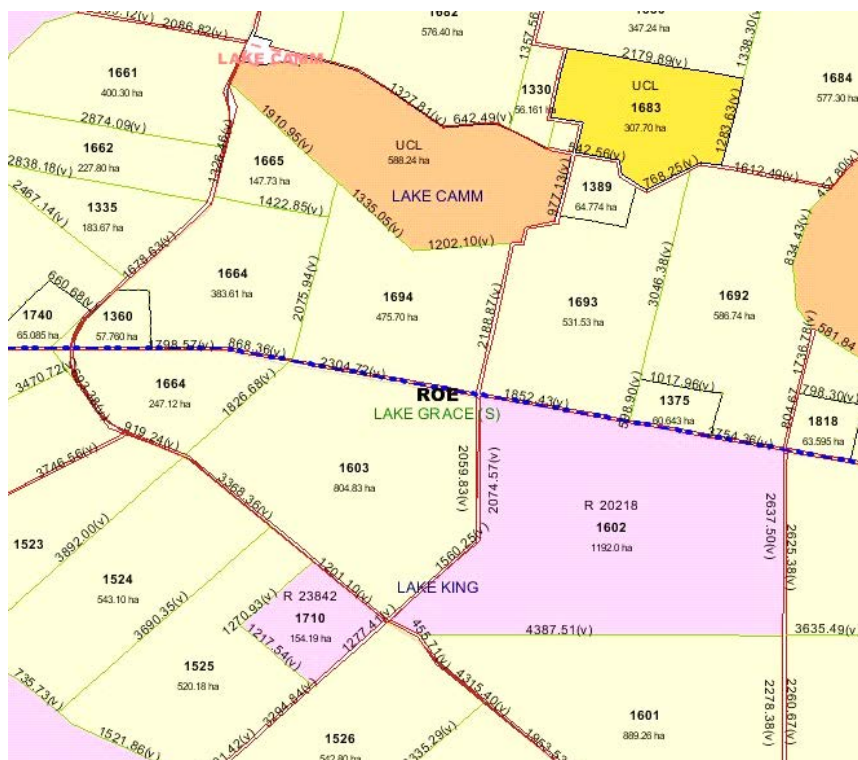

AA Dam 463 – Newton Rock - VCL – Roe Location 1683



AA Dam 463 – Newton Rock - VCL – Roe Location 1683



**Agricultural Area (AA) Dams
External Stakeholder Comments Form**

AA Dam Particulars	
Dam Name	Purnta Rock
AA Dam Number	466
Reserve Number	21523
Shire	Shire of Lake Grace
WC Dam Category Classification	1
Land Tenure	Water Corporation
Date of Comment Form Request	8 December 2003

Commenting Agency Details	
External Stakeholder	
Contact Officer	
Name	
Title	
Telephone No.	
e-mail address	
Postal address	

Comments	
1. Is this AA Dam part of a water scheme?	
2. Is this AA Dam required by your Agency for a water supply? (e.g. Off farm community supply) or (required 'as is' or could be developed)	
3. Is your Agency only interested in the land parcel?	

**Agricultural Area (AA) Dams
External Stakeholder Comments Form**

Comments	
4. Does your Agency have any decommissioning requirements?	
5. If your Agency does not require the AA Dam are there any management plan requirements?	
6. Is your Agency aware of any beneficial uses/users of the dam and/or reserve?	
7. Does your Agency have any further comments?	

Endorsement	
Commenting Officer Signature	
Date	

AA Dam 466 Purnta Rock Rd- Reserve – 21523 – A7041 – Vested to the Water Corporation



AA Dam 466 Purnta Rock Rd- Reserve – 21523 – A7041 – Vested to the Water Corporation



AA 467 Pallurup Rock – R29860 – Vested to the Department of Conservation and Land management

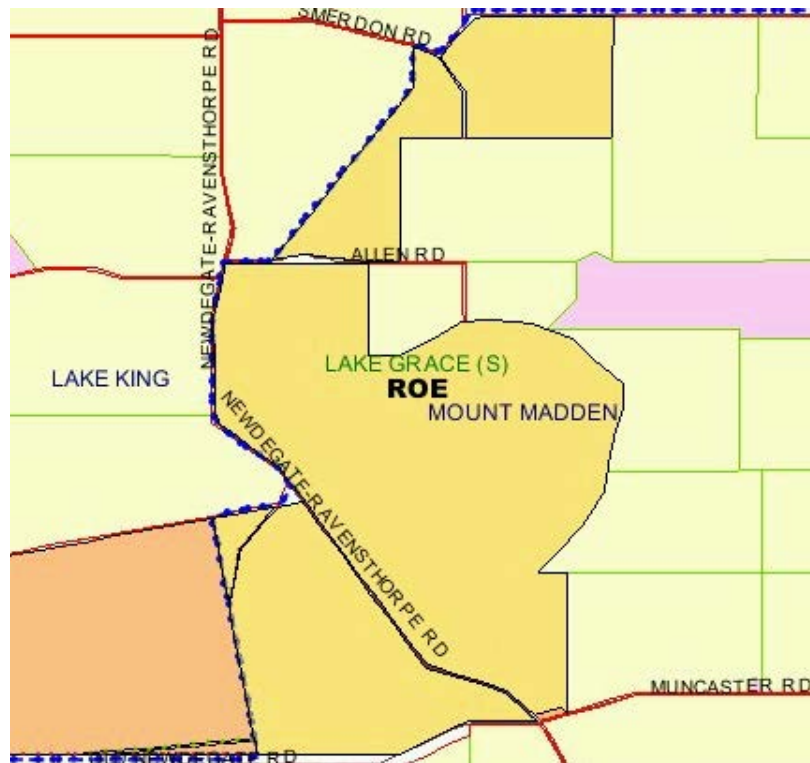

**Agricultural Area (AA) Dams
External Stakeholder Comments Form**

AA Dam Particulars	
Dam Name	Pallurup Rock
AA Dam Number	467
Reserve Number	29860
Shire	Shire of Lake Grace
WC Dam Category Classification	4
Land Tenure	Conservation and Land Management
Date of Comment Form Request	24 December 2003

Commenting Agency Details	
External Stakeholder	
Contact Officer	
Name	
Title	
Telephone No.	
e-mail address	
Postal address	

Comments	
1. Is this AA Dam part of a water scheme?	
2. Is this AA Dam required by your Agency for a water supply? (e.g. Off farm community supply) or (required 'as is' or could be developed)	
3. Is your Agency only interested in the land parcel?	

**Agricultural Area (AA) Dams
External Stakeholder Comments Form**

Comments	
4. Does your Agency have any decommissioning requirements?	
5. If your Agency does not require the AA Dam are there any management plan requirements?	
6. Is your Agency aware of any beneficial uses/users of the dam and/or reserve?	
7. Does your Agency have any further comments?	

Endorsement	
Commenting Officer Signature	
Date	

AA 468 Lake King – Reserve 21238 – Vested to the Shire of Lake Grace

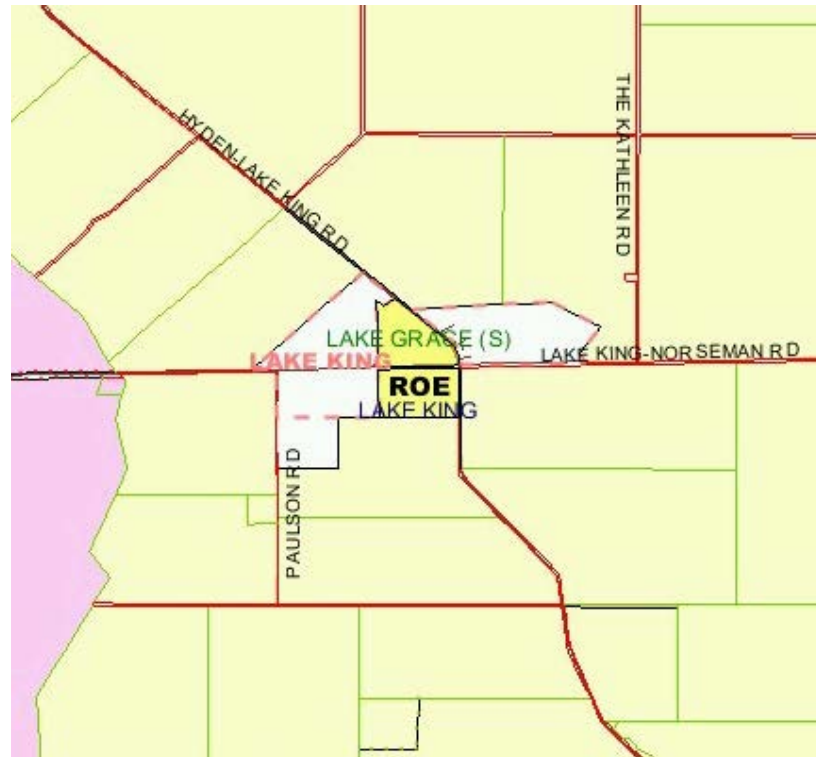
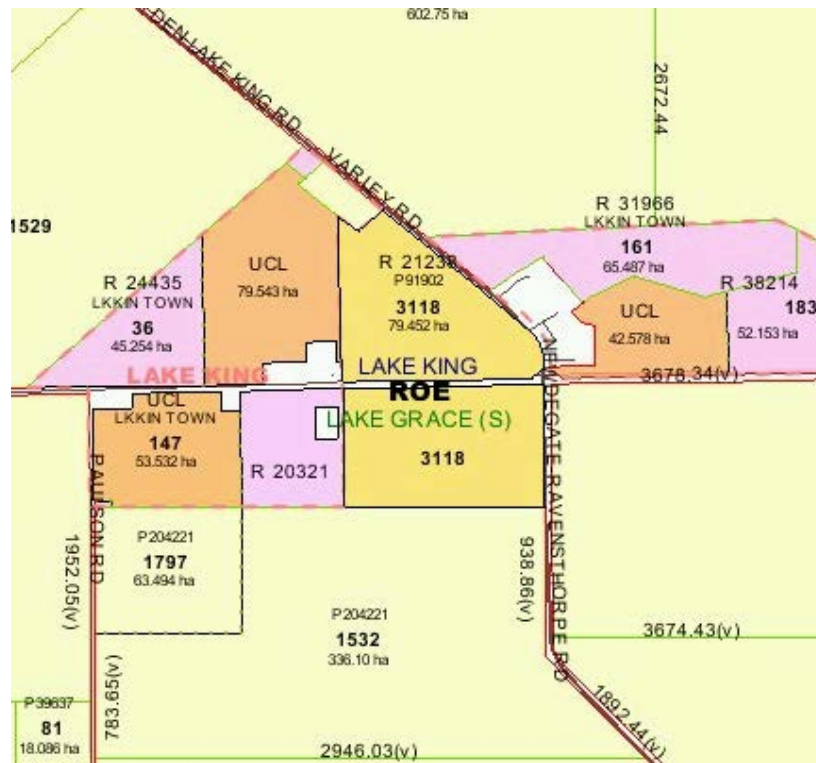

AA 468 Lake King – Reserve 21238 – Vested to the Shire of Lake Grace



**Agricultural Area (AA) Dams
External Stakeholder Comments Form**

AA Dam Particulars	
Dam Name	Lake King
AA Dam Number	468
Reserve Number	21238
Shire	Shire of Lake Grace
WC Dam Category Classification	4
Land Tenure	Vested to the Shire of Lake Grace
Date of Comment Form Request	24 December 2003

Commenting Agency Details	
External Stakeholder	
Contact Officer	
Name	
Title	
Telephone No.	
e-mail address	
Postal address	

Comments	
1. Is this AA Dam part of a water scheme?	
2. Is this AA Dam required by your Agency for a water supply? (e.g. Off farm community supply) or (required 'as is' or could be developed)	
3. Is your Agency only interested in the land parcel?	

**Agricultural Area (AA) Dams
External Stakeholder Comments Form**

Comments	
4. Does your Agency have any decommissioning requirements?	
5. If your Agency does not require the AA Dam are there any management plan requirements?	
6. Is your Agency aware of any beneficial uses/users of the dam and/or reserve?	
7. Does your Agency have any further comments?	

Endorsement	
Commenting Officer Signature	
Date	

**Agricultural Area (AA) Dams
External Stakeholder Comments Form**

AA Dam Particulars	
Dam Name	Tarco / Newdegate Lake King
AA Dam Number	541
Reserve Number	21828
Shire	Shire of Lake Grace
WC Dam Category Classification	Nil
Land Tenure	Unvested Crown Land
Date of Comment Form Request	8 December 2003

Commenting Agency Details	
External Stakeholder	
Contact Officer	
Name	
Title	
Telephone No.	
e-mail address	
Postal address	

Comments	
1. Is this AA Dam part of a water scheme?	
2. Is this AA Dam required by your Agency for a water supply? (e.g. Off farm community supply) or (required 'as is' or could be developed)	
3. Is your Agency only interested in the land parcel?	

**Agricultural Area (AA) Dams
External Stakeholder Comments Form**

Comments	
4. Does your Agency have any decommissioning requirements?	
5. If your Agency does not require the AA Dam are there any management plan requirements?	
6. Is your Agency aware of any beneficial uses/users of the dam and/or reserve?	
7. Does your Agency have any further comments?	

Endorsement	
Commenting Officer Signature	
Date	

AA Dam 541 Tarco Newdegate Lake King – Reserve 21828 – UCL (The Department of Land Administration is the Responsible Agent)

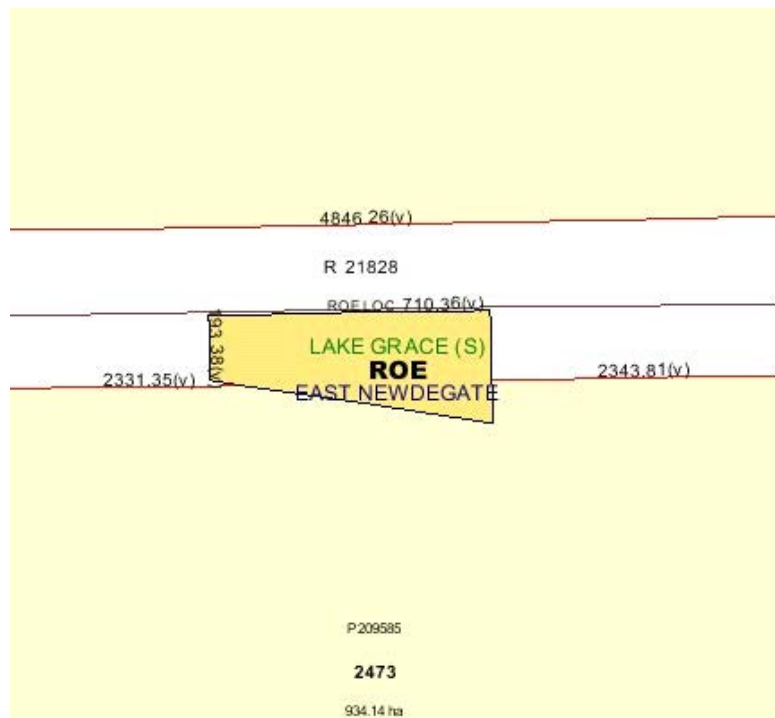

AA Dam 541 Tarco Newdegate Lake King – Reserve 21828 – UCL (The Department of Land Administration is the Responsible Agent)



**Agricultural Area (AA) Dams
External Stakeholder Comments Form**

AA Dam Particulars	
Dam Name	Dempster Rock No1 & 2
AA Dam Number	547
Reserve Number	21143
Shire	Shire of Lake Grace
WC Dam Category Classification	2
Land Tenure	Water Corporation
Date of Comment Form Request	8 December 2003

Commenting Agency Details	
External Stakeholder	
Contact Officer	
Name	
Title	
Telephone No.	
e-mail address	
Postal address	

Comments	
1. Is this AA Dam part of a water scheme?	
2. Is this AA Dam required by your Agency for a water supply? (e.g. Off farm community supply) or (required 'as is' or could be developed)	
3. Is your Agency only interested in the land parcel?	

**Agricultural Area (AA) Dams
External Stakeholder Comments Form**

Comments	
4. Does your Agency have any decommissioning requirements?	
5. If your Agency does not require the AA Dam are there any management plan requirements?	
6. Is your Agency aware of any beneficial uses/users of the dam and/or reserve?	
7. Does your Agency have any further comments?	

Endorsement	
Commenting Officer Signature	
Date	

AA Dam 547 Dempster Rock Rd - Reserve 21143 – A 7039 – Vested to the Water Corporation.



AA Dam 547 Dempster Rock Rd - Reserve 21143 – A 7039 – Vested to the Water Corporation.



**Agricultural Area (AA) Dams
External Stakeholder Comments Form**

AA Dam Particulars	
Dam Name	Sugg Rock
AA Dam Number	554
Reserve Number	23842
Shire	Shire of Lake Grace
WC Dam Category Classification	2
Land Tenure	Water Corporation
Date of Comment Form Request	8 December 2003

Commenting Agency Details	
External Stakeholder	
Contact Officer	
Name	
Title	
Telephone No.	
e-mail address	
Postal address	

Comments	
1. Is this AA Dam part of a water scheme?	
2. Is this AA Dam required by your Agency for a water supply? (e.g. Off farm community supply) or (required 'as is' or could be developed)	
3. Is your Agency only interested in the land parcel?	

**Agricultural Area (AA) Dams
External Stakeholder Comments Form**

Comments	
4. Does your Agency have any decommissioning requirements?	
5. If your Agency does not require the AA Dam are there any management plan requirements?	
6. Is your Agency aware of any beneficial uses/users of the dam and/or reserve?	
7. Does your Agency have any further comments?	

Endorsement	
Commenting Officer Signature	
Date	

AA Dam 554 Sugg Rock - Reserve 23842 – A7054 – Vested to the Water Corporation

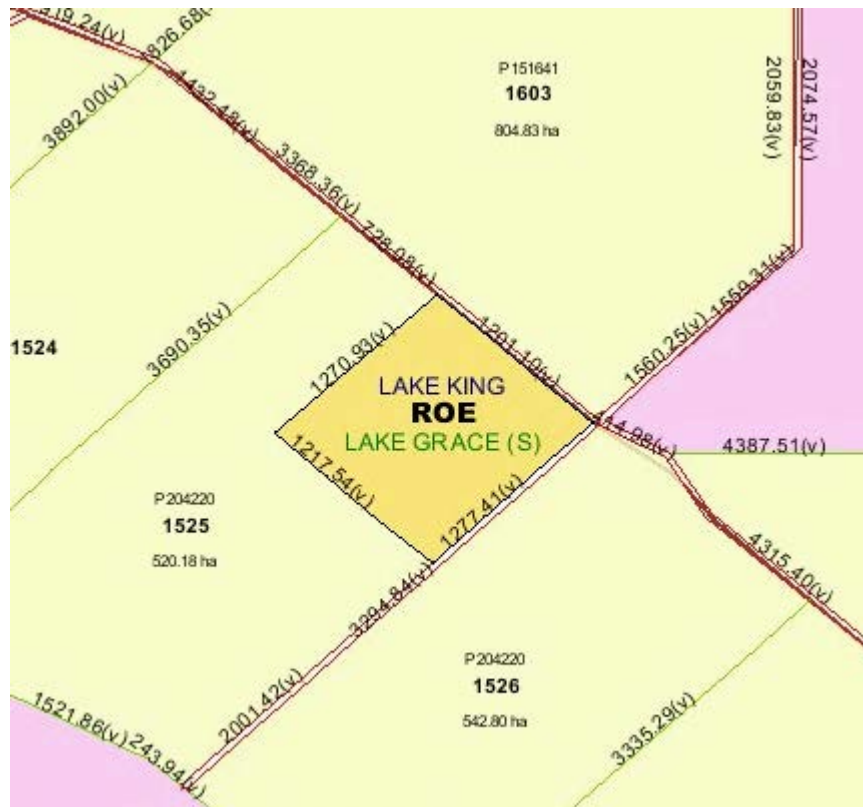

AA Dam 554 Sugg Rock - Reserve 23842 – A7054 – Vested to the Water Corporation



**Agricultural Area (AA) Dams
External Stakeholder Comments Form**

AA Dam Particulars	
Dam Name	Lake Grace South Tommy's
AA Dam Number	556
Reserve Number	23598
Shire	Shire of Lake Grace
WC Dam Category Classification	2
Land Tenure	Water Corporation
Date of Comment Form Request	8 December 2003

Commenting Agency Details	
External Stakeholder	
Contact Officer	
Name	
Title	
Telephone No.	
e-mail address	
Postal address	

Comments	
1. Is this AA Dam part of a water scheme?	
2. Is this AA Dam required by your Agency for a water supply? (e.g. Off farm community supply) or (required 'as is' or could be developed)	
3. Is your Agency only interested in the land parcel?	

**Agricultural Area (AA) Dams
External Stakeholder Comments Form**

Comments	
4. Does your Agency have any decommissioning requirements?	
5. If your Agency does not require the AA Dam are there any management plan requirements?	
6. Is your Agency aware of any beneficial uses/users of the dam and/or reserve?	
7. Does your Agency have any further comments?	

Endorsement	
Commenting Officer Signature	
Date	

AA Dam 556 Lake Grace South Tommy's Dam – Reserve 23598 – A4439 – UCL
(Water Corporation is the Responsible Agency)

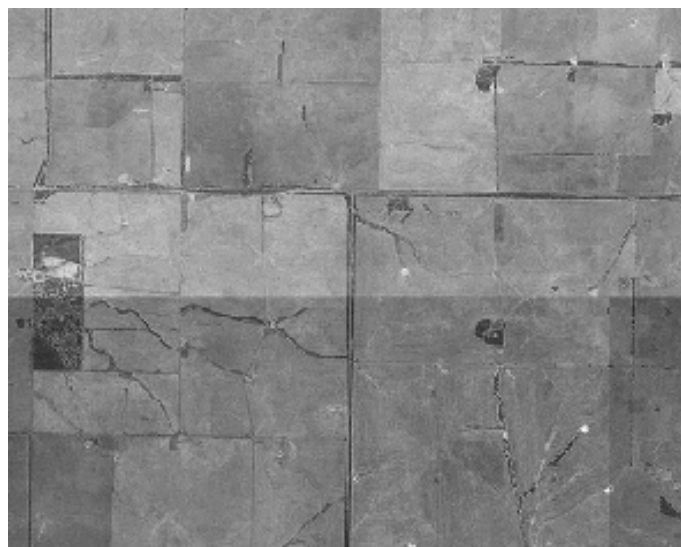
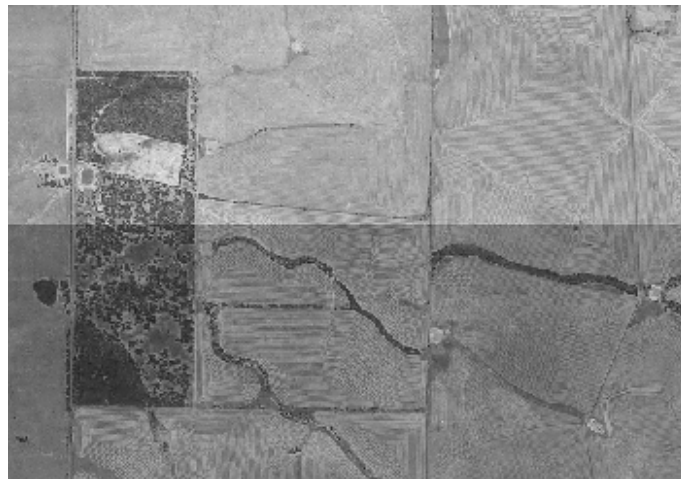
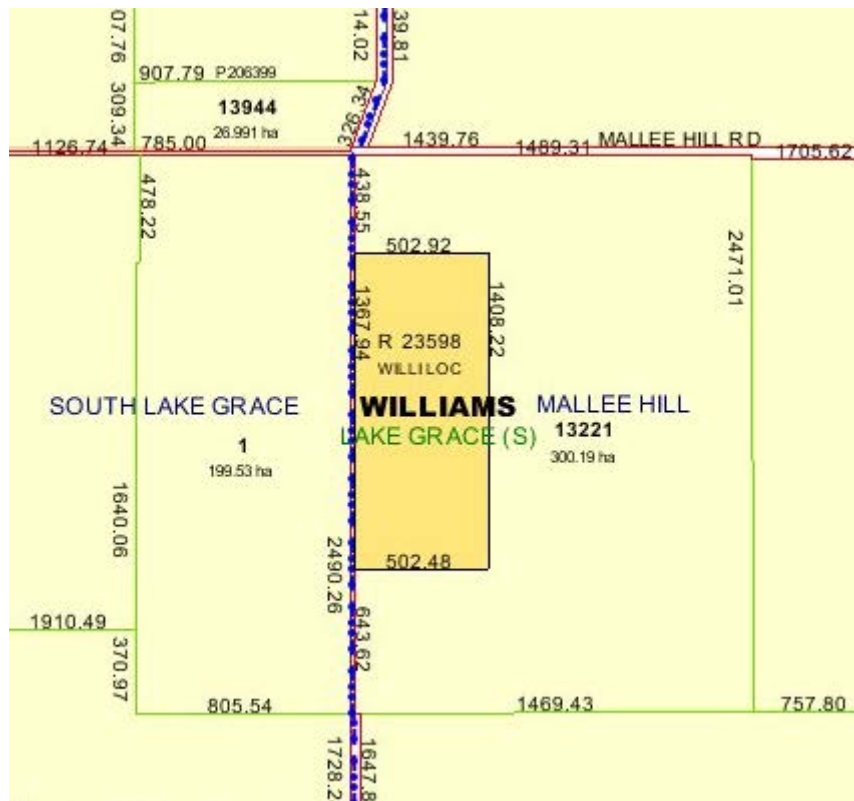

AA Dam 556 Lake Grace South Tommy's Dam – Reserve 23598 – A4439 – UCL
(Water Corporation is the Responsible Agency)



**Agricultural Area (AA) Dams
External Stakeholder Comments Form**

AA Dam Particulars	
Dam Name	Dingo Rock
AA Dam Number	560
Reserve Number	18911
Shire	Shire of Lake Grace
WC Dam Category Classification	2
Land Tenure	Water Corporation
Date of Comment Form Request	8 December 2003

Commenting Agency Details	
External Stakeholder	
Contact Officer	
Name	
Title	
Telephone No.	
e-mail address	
Postal address	

Comments	
1. Is this AA Dam part of a water scheme?	
2. Is this AA Dam required by your Agency for a water supply? (e.g. Off farm community supply) or (required 'as is' or could be developed)	
3. Is your Agency only interested in the land parcel?	

**Agricultural Area (AA) Dams
External Stakeholder Comments Form**

Comments	
4. Does your Agency have any decommissioning requirements?	
5. If your Agency does not require the AA Dam are there any management plan requirements?	
6. Is your Agency aware of any beneficial uses/users of the dam and/or reserve?	
7. Does your Agency have any further comments?	

Endorsement	
Commenting Officer Signature	
Date	

AA Dam 560 Dingo Rock - Reserve 18911 – A3270 – Vested to the Water Corporation

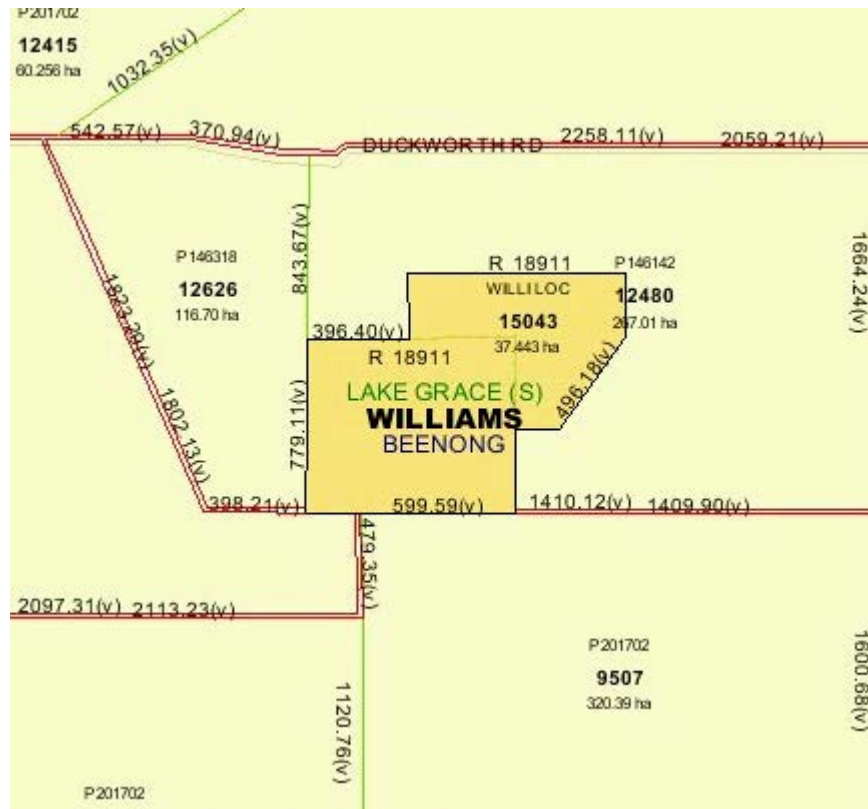

AA Dam 560 Dingo Rock - Reserve 18911 – A3270 – Vested to the Water Corporation



AA Dam 561 Lake Biddy - Reserve 23140 – Vested to the Water Corporation

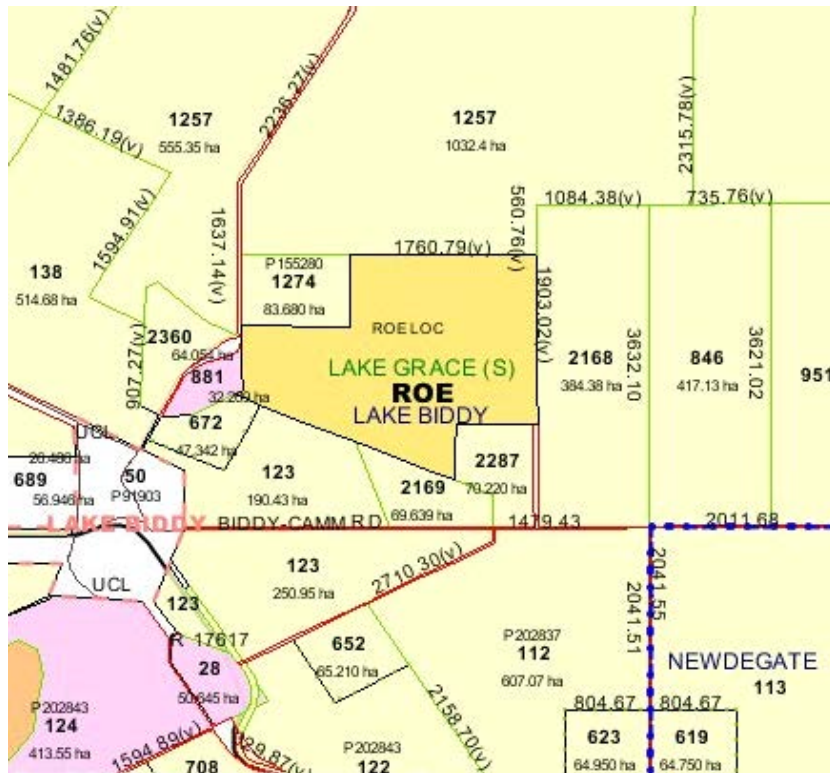

AA Dam 561 Lake Biddy - Reserve 23140 – Vested to the Water Corporation



**Agricultural Area (AA) Dams
External Stakeholder Comments Form**

AA Dam Particulars	
Dam Name	Lake Biddy Dam
AA Dam Number	561
Reserve Number	23140 (AA Dam 390 on same Reserve)
Shire	Shire of Lake Grace
WC Dam Category Classification	2
Land Tenure	Water Corporation
Date of Comment Form Request	8 December 2003

Commenting Agency Details	
External Stakeholder	
Contact Officer	
Name	
Title	
Telephone No.	
e-mail address	
Postal address	

Comments	
1. Is this AA Dam part of a water scheme?	
2. Is this AA Dam required by your Agency for a water supply? (e.g. Off farm community supply) or (required 'as is' or could be developed)	
3. Is your Agency only interested in the land parcel?	

**Agricultural Area (AA) Dams
External Stakeholder Comments Form**

Comments	
4. Does your Agency have any decommissioning requirements?	
5. If your Agency does not require the AA Dam are there any management plan requirements?	
6. Is your Agency aware of any beneficial uses/users of the dam and/or reserve?	
7. Does your Agency have any further comments?	

Endorsement	
Commenting Officer Signature	
Date	

**Agricultural Area (AA) Dams
External Stakeholder Comments Form**

AA Dam Particulars	
Dam Name	Newdegate South
AA Dam Number	563
Reserve Number	18961 (AA Dam 393 on same Reserve)
Shire	Shire of Lake Grace
WC Dam Category Classification	2
Land Tenure	Water Corporation
Date of Comment Form Request	8 December 2003

Commenting Agency Details	
External Stakeholder	
Contact Officer	
Name	
Title	
Telephone No.	
e-mail address	
Postal address	

Comments	
1. Is this AA Dam part of a water scheme?	
2. Is this AA Dam required by your Agency for a water supply? (e.g. Off farm community supply) or (required 'as is' or could be developed)	
3. Is your Agency only interested in the land parcel?	

**Agricultural Area (AA) Dams
External Stakeholder Comments Form**

Comments	
4. Does your Agency have any decommissioning requirements?	
5. If your Agency does not require the AA Dam are there any management plan requirements?	
6. Is your Agency aware of any beneficial uses/users of the dam and/or reserve?	
7. Does your Agency have any further comments?	

Endorsement	
Commenting Officer Signature	
Date	

AA Dam 563 Newdegate South East – R 18961 – A7018 – Vested to the Minister of Water Resources

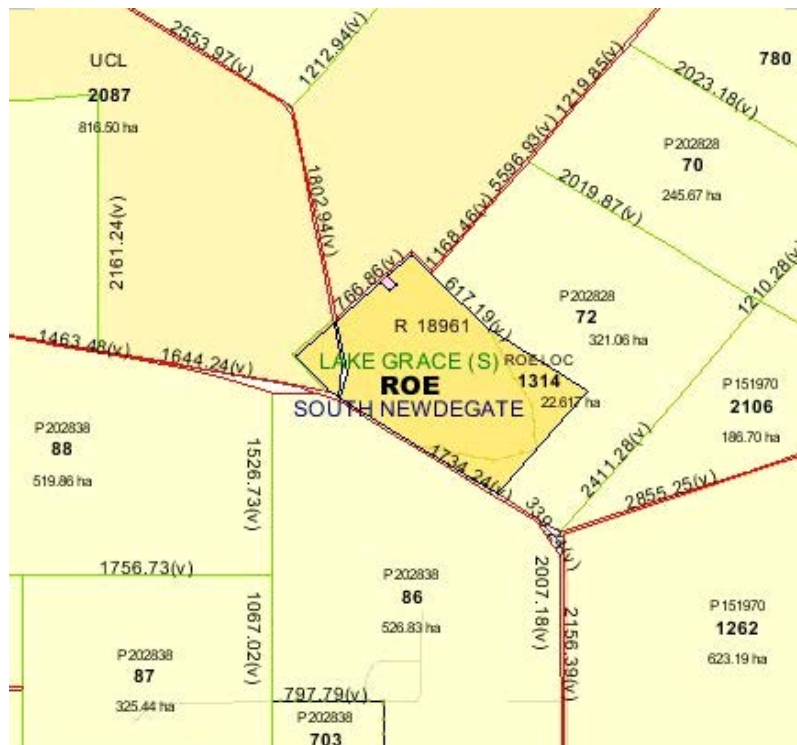

AA Dam 563 Newdegate South East – R 18961 – A7018 – Vested to the Minister of
Water Resources



**Agricultural Area (AA) Dams
External Stakeholder Comments Form**

AA Dam Particulars	
Dam Name	Lake Grace
AA Dam Number	580
Reserve Number	26137
Shire	Shire of Lake Grace
WC Dam Category Classification	2
Land Tenure	Water Corporation
Date of Comment Form Request	8 December 2003

Commenting Agency Details	
External Stakeholder	
Contact Officer	
Name	
Title	
Telephone No.	
e-mail address	
Postal address	

Comments	
1. Is this AA Dam part of a water scheme?	
2. Is this AA Dam required by your Agency for a water supply? (e.g. Off farm community supply) or (required 'as is' or could be developed)	
3. Is your Agency only interested in the land parcel?	

**Agricultural Area (AA) Dams
External Stakeholder Comments Form**

Comments	
4. Does your Agency have any decommissioning requirements?	
5. If your Agency does not require the AA Dam are there any management plan requirements?	
6. Is your Agency aware of any beneficial uses/users of the dam and/or reserve?	
7. Does your Agency have any further comments?	

Endorsement	
Commenting Officer Signature	
Date	

AA Dam 580 Lake Grace – Reserve 26137 – Asset 7078 – Vested to the Water Corporation

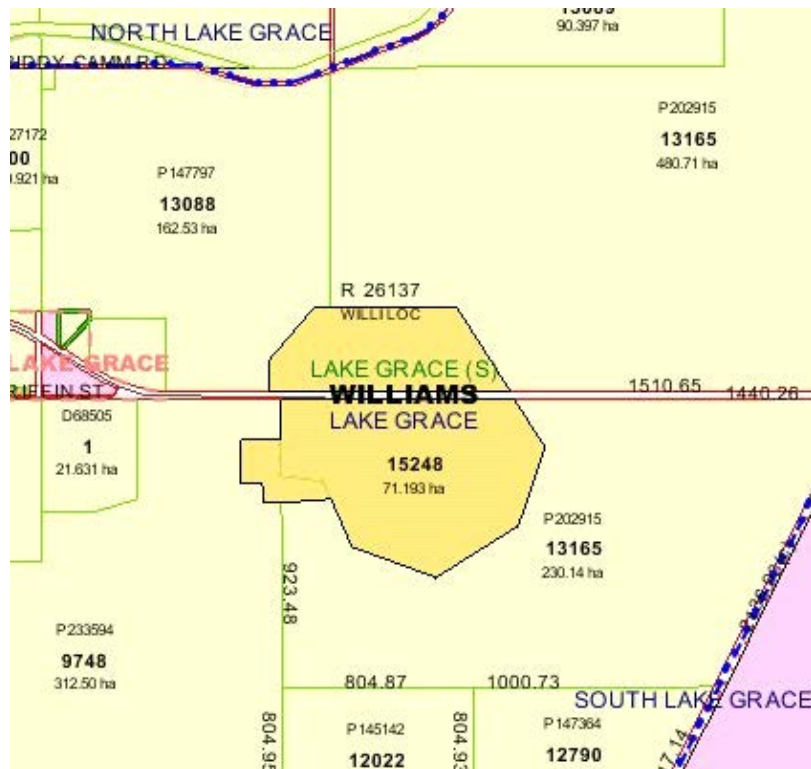

AA Dam 580 Lake Grace – Reserve 26137 – Asset 7078 – Vested to the Water Corporation



AA Dam 586 Mt Madden – Reserve 20110 – A7030 – Vested to the Water Corporation



AA Dam 586 Mt Madden – Reserve 20110 – A7030 – Vested to the Water Corporation



AA Dam 586 Mt Madden - Reserve 20110 – A7030 – Vested to the Water Corporation



**Agricultural Area (AA) Dams
External Stakeholder Comments Form**

AA Dam Particulars	
Dam Name	Mt Madden
AA Dam Number	586
Reserve Number	20110
Shire	Shire of Lake Grace
WC Dam Category Classification	2
Land Tenure	Water Corporation
Date of Comment Form Request	8-Dec-03

Commenting Agency Details	
External Stakeholder	
Contact Officer	
Name	
Title	
Telephone No.	
e-mail address	
Postal address	

Comments	
1. Is this AA Dam part of a water scheme?	
2. Is this AA Dam required by your Agency for a water supply? (e.g. Off farm community supply) or (required 'as is' or could be developed)	
3. Is your Agency only interested in the land parcel?	

**Agricultural Area (AA) Dams
External Stakeholder Comments Form**

Comments	
4. Does your Agency have any decommissioning requirements?	
5. If your Agency does not require the AA Dam are there any management plan requirements?	
6. Is your Agency aware of any beneficial uses/users of the dam and/or reserve?	
7. Does your Agency have any further comments?	

Endorsement	
Commenting Officer Signature	
Date	

**Agricultural Area (AA) Dams
External Stakeholder Comments Form**

AA Dam Particulars	
Dam Name	East Newdegate New
AA Dam Number	601
Reserve Number	28449 (AA Dam 188 on same Reserve)
Shire	Shire of Lake Grace
WC Dam Category Classification	Nil
Land Tenure	Water Corporation
Date of Comment Form Request	8 December 2003

Commenting Agency Details	
External Stakeholder	
Contact Officer	
Name	
Title	
Telephone No.	
e-mail address	
Postal address	

Comments	
1. Is this AA Dam part of a water scheme?	
2. Is this AA Dam required by your Agency for a water supply? (e.g. Off farm community supply) or (required 'as is' or could be developed)	
3. Is your Agency only interested in the land parcel?	

**Agricultural Area (AA) Dams
External Stakeholder Comments Form**

Comments	
4. Does your Agency have any decommissioning requirements?	
5. If your Agency does not require the AA Dam are there any management plan requirements?	
6. Is your Agency aware of any beneficial uses/users of the dam and/or reserve?	
7. Does your Agency have any further comments?	

Endorsement	
Commenting Officer Signature	
Date	

AA 601 East Newdegate New – R28449 – Unvested Crown Land (The Department of Planning and Infrastructure is the Responsible Agency)



**Agricultural Area (AA) Dams
External Stakeholder Comments Form**

AA Dam Particulars	
Dam Name	Lake Romani
AA Dam Number	626
Reserve Number	20282
Shire	Shire of Lake Grace
WC Dam Category Classification	4
Land Tenure	Water Corporation
Date of Comment Form Request	10 December 2003

Commenting Agency Details	
External Stakeholder	
Contact Officer	
Name	
Title	
Telephone No.	
e-mail address	
Postal address	

Comments	
1. Is this AA Dam part of a water scheme?	
2. Is this AA Dam required by your Agency for a water supply? (e.g. Off farm community supply) or (required 'as is' or could be developed)	
3. Is your Agency only interested in the land parcel?	

**Agricultural Area (AA) Dams
External Stakeholder Comments Form**

Comments	
4. Does your Agency have any decommissioning requirements?	
5. If your Agency does not require the AA Dam are there any management plan requirements?	
6. Is your Agency aware of any beneficial uses/users of the dam and/or reserve?	
7. Does your Agency have any further comments?	

Endorsement	
Commenting Officer Signature	
Date	

AA Dam 626 Lake Romani - Reserve 20282 – The Water Corporation is the Responsible Agency.

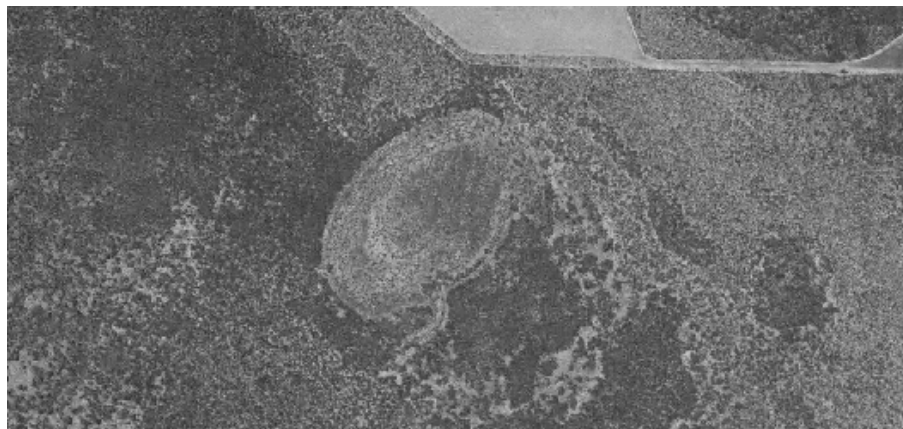
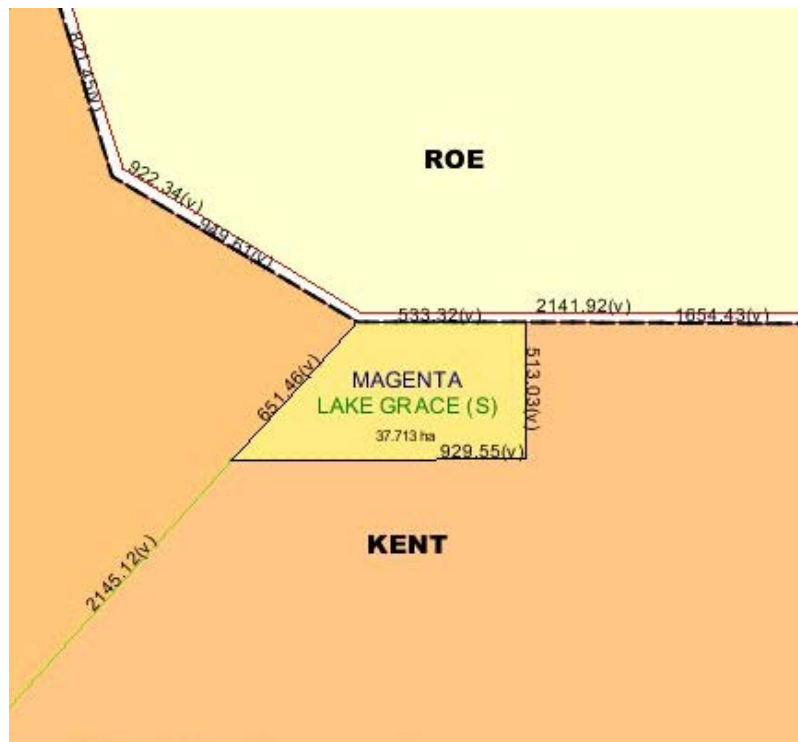

**Agricultural Area (AA) Dams
External Stakeholder Comments Form**

AA Dam Particulars	
Dam Name	Burngup Railway
AA Dam Number	5004
Reserve Number	31111
Shire	Shire of Lake Grace
WC Dam Category Classification	Nil
Land Tenure	Unvested Crown Land
Date of Comment Form Request	8 December 2003

Commenting Agency Details	
External Stakeholder	
Contact Officer	
Name	
Title	
Telephone No.	
e-mail address	
Postal address	

Comments	
1. Is this AA Dam part of a water scheme?	
2. Is this AA Dam required by your Agency for a water supply? (e.g. Off farm community supply) or (required 'as is' or could be developed)	
3. Is your Agency only interested in the land parcel?	

**Agricultural Area (AA) Dams
External Stakeholder Comments Form**

Comments	
4. Does your Agency have any decommissioning requirements?	
5. If your Agency does not require the AA Dam are there any management plan requirements?	
6. Is your Agency aware of any beneficial uses/users of the dam and/or reserve?	
7. Does your Agency have any further comments?	

Endorsement	
Commenting Officer Signature	
Date	

AA Dam 5004 Unvested to the Department of Land Administration – Reserve 31111
– A 7126

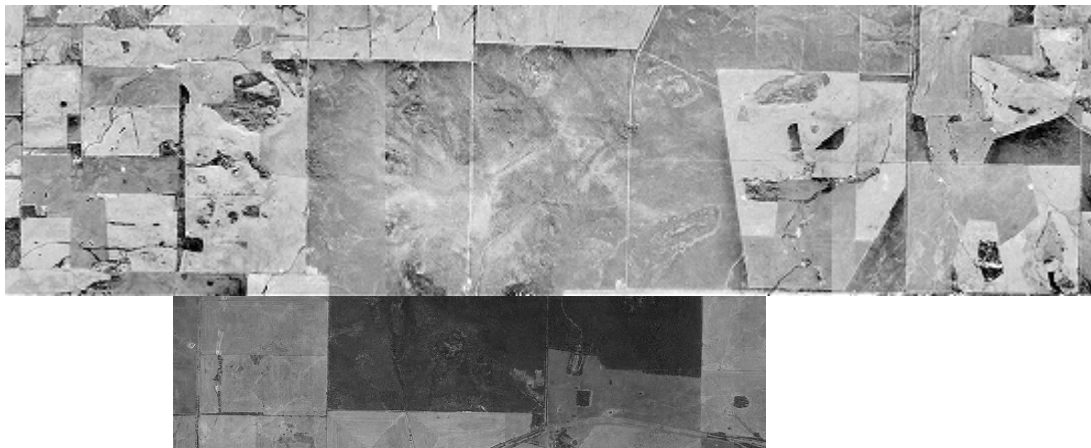
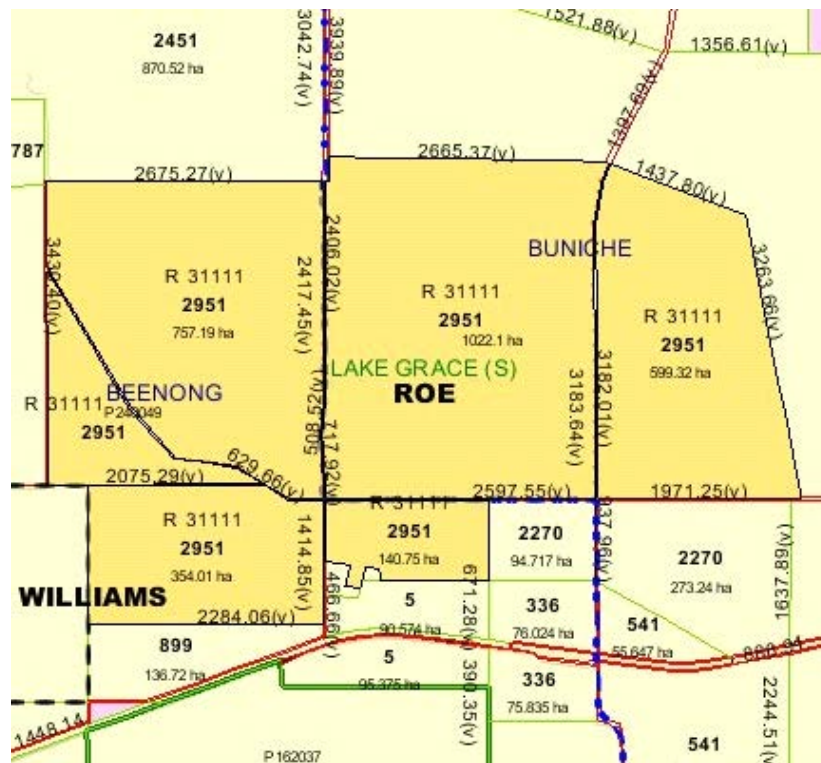

**Agricultural Area (AA) Dams
External Stakeholder Comments Form**

AA Dam Particulars	
Dam Name	Lake Magenta
AA Dam Number	5010
Reserve Number	25113 (Loc 3102)
Shire	Shire of Lake Grace
WC Dam Category Classification	Nil
Land Tenure	Vested to CALM
Date of Comment Form Request	24 December 2003

Commenting Agency Details	
External Stakeholder	
Contact Officer	
Name	
Title	
Telephone No.	
e-mail address	
Postal address	

Comments	
1. Is this AA Dam part of a water scheme?	
2. Is this AA Dam required by your Agency for a water supply? (e.g. Off farm community supply) or (required 'as is' or could be developed)	
3. Is your Agency only interested in the land parcel?	

**Agricultural Area (AA) Dams
External Stakeholder Comments Form**

Comments	
4. Does your Agency have any decommissioning requirements?	
5. If your Agency does not require the AA Dam are there any management plan requirements?	
6. Is your Agency aware of any beneficial uses/users of the dam and/or reserve?	
7. Does your Agency have any further comments?	

Endorsement	
Commenting Officer Signature	
Date	

AA Dam 5010 – Reserve 25113 Loc.3102 – Lake Magenta

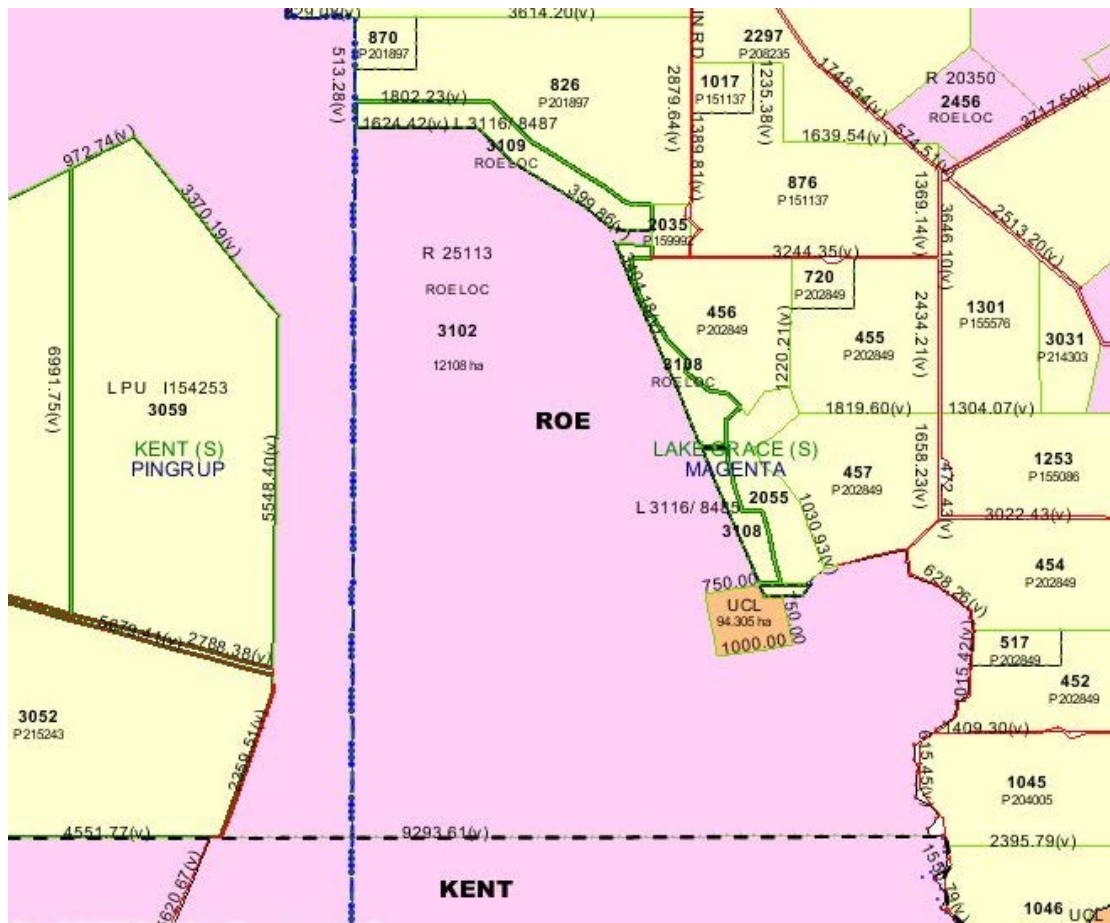

**Agricultural Area (AA) Dams
External Stakeholder Comments Form**

AA Dam Particulars	
Dam Name	White Tank
AA Dam Number	186 and 187
Reserve Number	13213
Shire	Shire of Lake Grace
WC Dam Category Classification	2
Land Tenure	Water Corporation
Date of Comment Form Request	8 December 2003

Commenting Agency Details	
External Stakeholder	
Contact Officer	
Name	
Title	
Telephone No.	
e-mail address	
Postal address	

Comments	
1. Is this AA Dam part of a water scheme?	
2. Is this AA Dam required by your Agency for a water supply? (e.g. Off farm community supply) or (required 'as is' or could be developed)	
3. Is your Agency only interested in the land parcel?	

**Agricultural Area (AA) Dams
External Stakeholder Comments Form**

Comments	
4. Does your Agency have any decommissioning requirements?	
5. If your Agency does not require the AA Dam are there any management plan requirements?	
6. Is your Agency aware of any beneficial uses/users of the dam and/or reserve?	
7. Does your Agency have any further comments?	

Endorsement	
Commenting Officer Signature	
Date	

AA Dam 186 & 187 White Tank - Reserve 13231 – A 6909 – Vested to the Minister of Water Resources (Responsible Agency - Water Corporation)

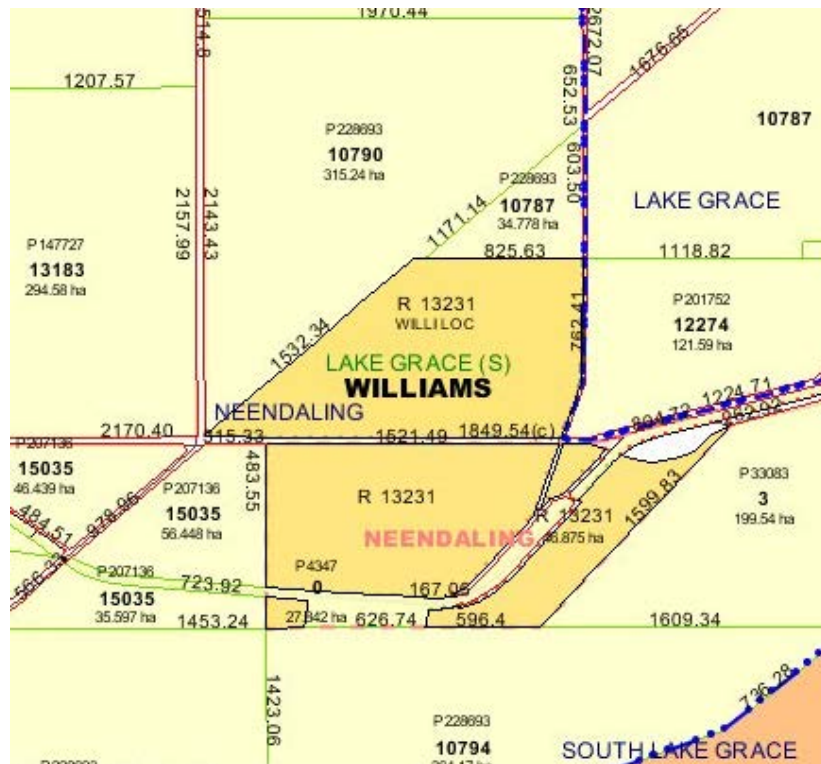

AA Dam 186 & 187 White Tank - Reserve 13231 – A 6909 – Vested to the Minister of Water
Resources (Responsible Agency - Water Corporation)



**Agricultural Area (AA) Dams
External Stakeholder Comments Form**

AA Dam Particulars	
Dam Name	Lake Grace Station / Newdegate East
AA Dam Number	188
Reserve Number	28449 (AA Dam 601 on same Reserve)
Shire	Shire of Lake Grace
WC Dam Category Classification	Nil
Land Tenure	Unvested Crown Land
Date of Comment Form Request	8 December 2003

Commenting Agency Details	
External Stakeholder	
Contact Officer	
Name	
Title	
Telephone No.	
e-mail address	
Postal address	

Comments	
1. Is this AA Dam part of a water scheme?	
2. Is this AA Dam required by your Agency for a water supply? (e.g. Off farm community supply) or (required 'as is' or could be developed)	
3. Is your Agency only interested in the land parcel?	

**Agricultural Area (AA) Dams
External Stakeholder Comments Form**

Comments	
4. Does your Agency have any decommissioning requirements?	
5. If your Agency does not require the AA Dam are there any management plan requirements?	
6. Is your Agency aware of any beneficial uses/users of the dam and/or reserve?	
7. Does your Agency have any further comments?	

Endorsement	
Commenting Officer Signature	
Date	

AA Dam 188 Lake Grace Station – Reserve 28449 –Asset 7096 – UCL (Responsible
Agency Department of Land Administration)

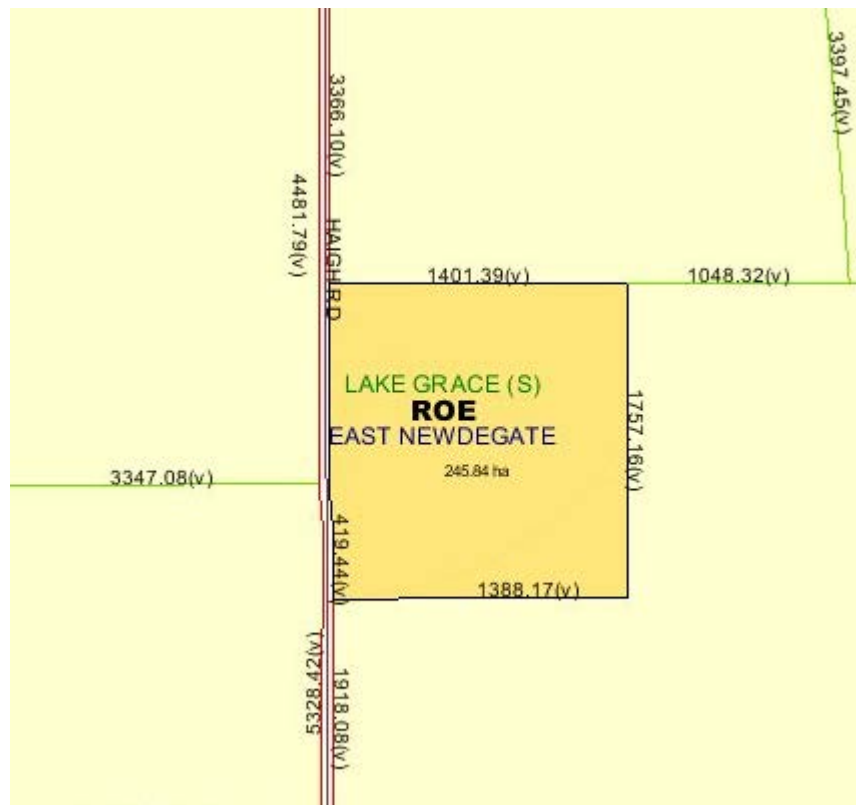

**Agricultural Area (AA) Dams
External Stakeholder Comments Form**

AA Dam Particulars	
Dam Name	Franks
AA Dam Number	189
Reserve Number	11422
Shire	Shire of Lake Grace
WC Dam Category Classification	4
Land Tenure	Water and Rivers Commission
Date of Comment Form Request	8 December 2003

Commenting Agency Details	
External Stakeholder	
Contact Officer	
Name	
Title	
Telephone No.	
e-mail address	
Postal address	

Comments	
1. Is this AA Dam part of a water scheme?	
2. Is this AA Dam required by your Agency for a water supply? (e.g. Off farm community supply) or (required 'as is' or could be developed)	
3. Is your Agency only interested in the land parcel?	

**Agricultural Area (AA) Dams
External Stakeholder Comments Form**

Comments	
4. Does your Agency have any decommissioning requirements?	
5. If your Agency does not require the AA Dam are there any management plan requirements?	
6. Is your Agency aware of any beneficial uses/users of the dam and/or reserve?	
7. Does your Agency have any further comments?	

Endorsement	
Commenting Officer Signature	
Date	

AA Dam 189 Franks – Reserve 11422 – A 6889 – Vested to the Waters and Rivers Commission.

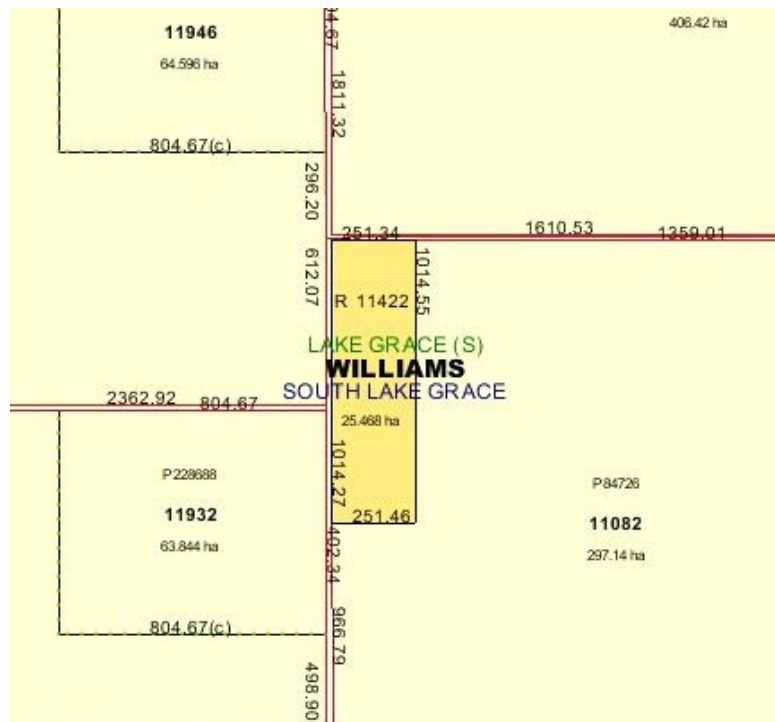

AA Dam 189 Franks – Reserve 11422 – A 6889 – Vested to the Waters and Rivers Commission.



AA 190 James – Reserve 16318 – Asset 6965 – Vested to the Water Corporation

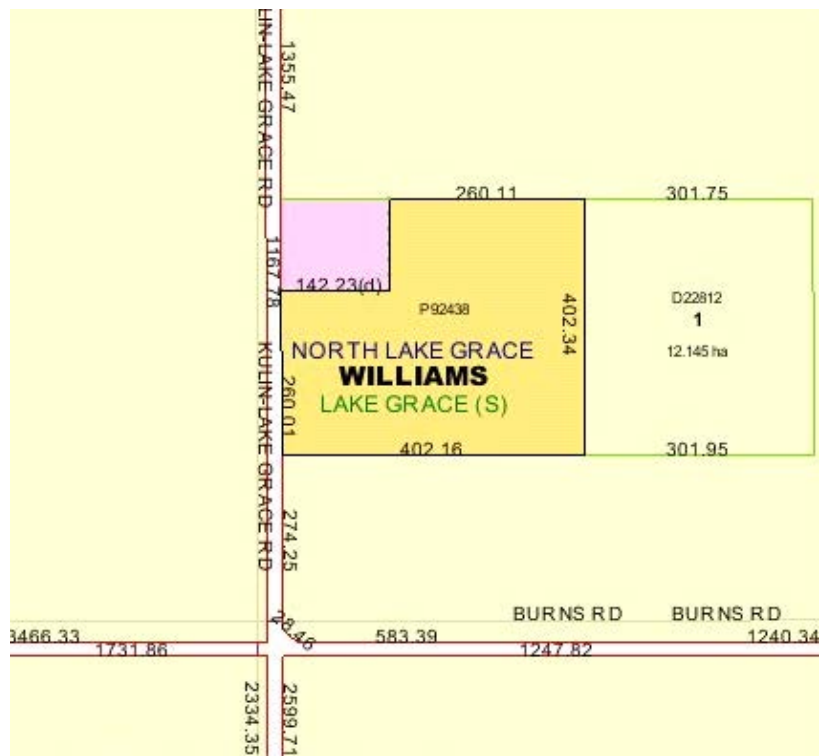

AA 190 James – Reserve 16318 – Asset 6965 – Vested to the Water Corporation



**Agricultural Area (AA) Dams
External Stakeholder Comments Form**

AA Dam Particulars	
Dam Name	James
AA Dam Number	190
Reserve Number	16318
Shire	Shire of Lake Grace
WC Dam Category Classification	4
Land Tenure	Water Corporation
Date of Comment Form Request	8 December 2003

Commenting Agency Details	
External Stakeholder	
Contact Officer	
Name	
Title	
Telephone No.	
e-mail address	
Postal address	

Comments	
1. Is this AA Dam part of a water scheme?	
2. Is this AA Dam required by your Agency for a water supply? (e.g. Off farm community supply) or (required 'as is' or could be developed)	
3. Is your Agency only interested in the land parcel?	

**Agricultural Area (AA) Dams
External Stakeholder Comments Form**

Comments	
4. Does your Agency have any decommissioning requirements?	
5. If your Agency does not require the AA Dam are there any management plan requirements?	
6. Is your Agency aware of any beneficial uses/users of the dam and/or reserve?	
7. Does your Agency have any further comments?	

Endorsement	
Commenting Officer Signature	
Date	

AA Dam 377 Lake Grace North– Reserve 18067 – Asset 7004 – Vested to the Water Corporation

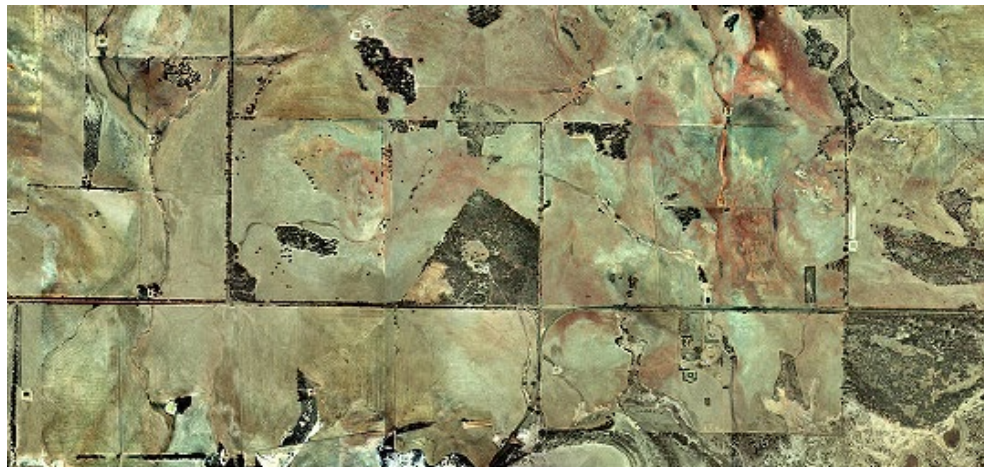
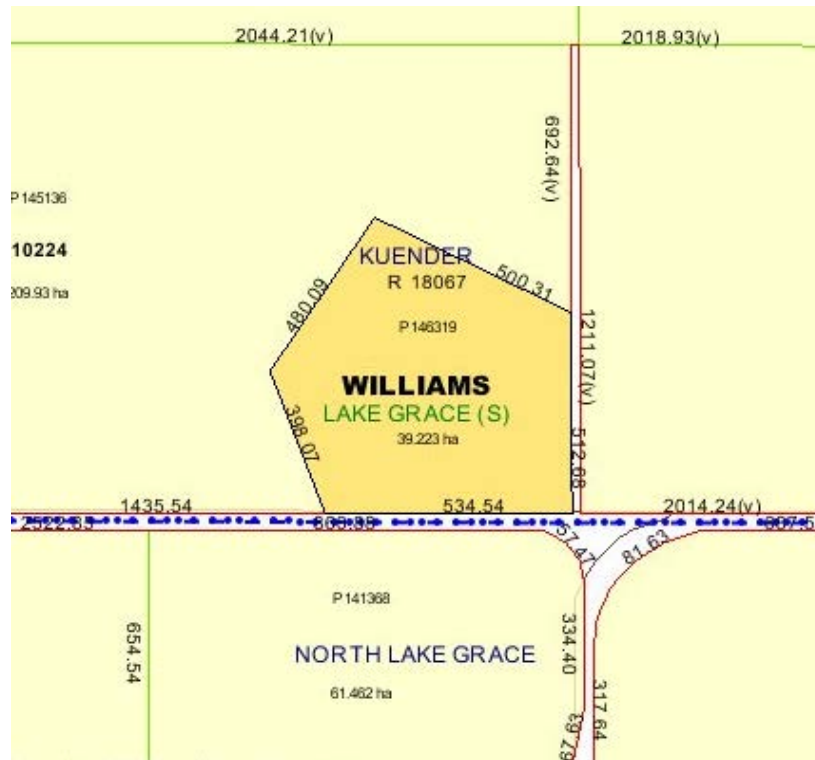

AA Dam 377 Lake Grace North– Reserve 18067 – Asset 7004 – Vested to the Water Corporation



**Agricultural Area (AA) Dams
External Stakeholder Comments Form**

AA Dam Particulars	
Dam Name	Lake Grace North
AA Dam Number	377
Reserve Number	18067
Shire	Shire of Lake Grace
WC Dam Category Classification	4
Land Tenure	Water Corporation
Date of Comment Form Request	8 December 2003

Commenting Agency Details	
External Stakeholder	
Contact Officer	
Name	
Title	
Telephone No.	
e-mail address	
Postal address	

Comments	
1. Is this AA Dam part of a water scheme?	
2. Is this AA Dam required by your Agency for a water supply? (e.g. Off farm community supply) or (required 'as is' or could be developed)	
3. Is your Agency only interested in the land parcel?	

**Agricultural Area (AA) Dams
External Stakeholder Comments Form**

Comments	
4. Does your Agency have any decommissioning requirements?	
5. If your Agency does not require the AA Dam are there any management plan requirements?	
6. Is your Agency aware of any beneficial uses/users of the dam and/or reserve?	
7. Does your Agency have any further comments?	

Endorsement	
Commenting Officer Signature	
Date	

AA Dam 378 Lake Grace South – R 18156 – Asset 7007 – Vested to the Waters and Rivers Commission

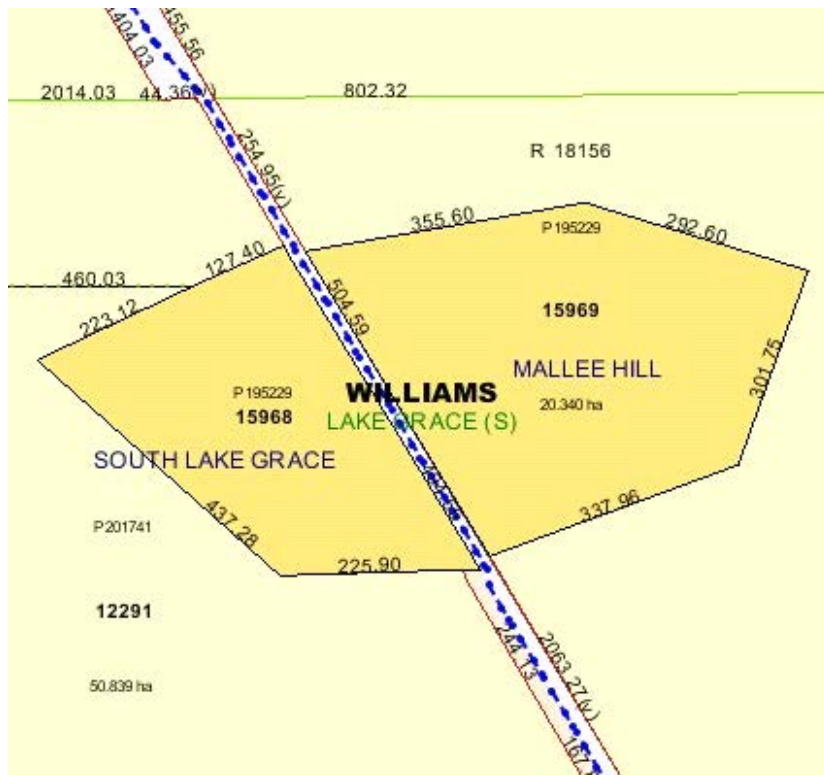

AA Dam 378 Lake Grace South – R 18156 – Asset 7007 – Vested to the Water and
Rivers Commission



**Agricultural Area (AA) Dams
External Stakeholder Comments Form**

AA Dam Particulars	
Dam Name	Lake Grace South
AA Dam Number	378
Reserve Number	18156
Shire	Shire of Lake Grace
WC Dam Category Classification	4
Land Tenure	Water & Rivers Commission
Date of Comment Form Request	8 December 2003

Commenting Agency Details	
External Stakeholder	
Contact Officer	
Name	
Title	
Telephone No.	
e-mail address	
Postal address	

Comments	
1. Is this AA Dam part of a water scheme?	
2. Is this AA Dam required by your Agency for a water supply? (e.g. Off farm community supply) or (required 'as is' or could be developed)	
3. Is your Agency only interested in the land parcel?	

**Agricultural Area (AA) Dams
External Stakeholder Comments Form**

Comments	
4. Does your Agency have any decommissioning requirements?	
5. If your Agency does not require the AA Dam are there any management plan requirements?	
6. Is your Agency aware of any beneficial uses/users of the dam and/or reserve?	
7. Does your Agency have any further comments?	

Endorsement	
Commenting Officer Signature	
Date	

JT1 2003 19052
Cate Gustavsson
08 9420 2209 (fax. 08 9420 3797)

8 December 2003

Brett Beecham
Wheatbelt Region
PO Box 100
NARROGIN 6312

Agricultural Area (AA) Dams
Shire of Lake Grace

Dear Brett,

The Water Corporation as part of the rationalisation of AA Dams within Western Australia seeks your comments prior to 'use and disposal recommendations' being presented to the Steering Committee – AA Dams.

To facilitate a whole of Government approach to the Disposal Strategy the Corporation is seeking comments from external Stakeholders involved in the AA Dams disposal process based on the following seven questions: -

1. Is the AA Dam part of a water scheme?
2. Is it required by your Agency for water supply?
3. Is your Agency only interested in the land parcel?
4. Does your Agency require decommissioning of any infrastructure?
5. Does your Agency require a management plan?
6. Are you aware of any beneficial uses/users of the reserve?
7. Does your Agency have any further comments?

Please find accompanying this letter a CD which has a file on each of the dams for comment. Each file contains a Map & Photo's document and a Comment Form for uniform responses. It is the Water Corporations preferred option that you provide your response in an electronic format. On completion of the Comment Form please forward your response to me.

To facilitate the process it is requested that the completed Comments Form be returned to the Water Corporation within 28 days.

If you require any further information on the information requested or the project and its processes, please do not hesitate in contacting me.

Yours sincerely,

Cate Gustavsson
Portfolio Analyst – Planning & Rationalisation
Corporate Real Estate Branch
cate.gustavsson@watercorporation.com.au

JT1 2003 19052

Cate Gustavsson

08 9420 2209 (fax. 08 9420 3797)

8 December 2003

Dr. Neil Coles
Department of Agriculture
Locked Bag No. 4, Bentley Delivery Centre
Bentley
PERTH WA 6983

**Agricultural Area (AA) Dams
Shire of Lake Grace**

Dear Neil

The Water Corporation as part of the rationalisation of AA Dams within Western Australia seeks your comments prior to 'use and disposal recommendations' being presented to the Steering Committee – AA Dams.

To facilitate a whole of Government approach to the Disposal Strategy the Corporation is seeking comments from external Stakeholders involved in the AA Dams disposal process based on the following seven questions: -

1. Is the AA Dam part of a water scheme?
2. Is it required by your Agency for water supply?
3. Is your Agency only interested in the land parcel?
4. Does your Agency require decommissioning of any infrastructure?
5. Does your Agency require a management plan?
6. Are you aware of any beneficial uses/users of the reserve?
7. Does your Agency have any further comments?

Please find accompanying this letter a CD which has a file on each of the dams for comment. Each file contains a Map & Photo's document and a Comment Form for uniform responses. It is the Water Corporations preferred option that you provide your response in an electronic format. On completion of the Comment Form please forward your response to me.

To facilitate the process it is requested that the completed Comments Form be returned to the Water Corporation within 28 days.

If you require any further information on the information requested or the project and its processes, please do not hesitate in contacting me.

Yours sincerely,

Cate Gustavsson
Portfolio Analyst – Planning & Rationalisation
Corporate Real Estate Branch
cate.gustavsson@watercorporation.com.au

JT1 2003 19052 V01
Cate Gustavsson
08 9420 2209 (fax. 08 9420 3797)

8 December 2003

David Hillier
Water and Rivers Commission
Level 2, 3 Plain Street, East Perth
Perth WA 6004

Agricultural Area (AA) Dams
Shire of Lake Grace

Dear David,

The Water Corporation as part of the rationalisation of AA Dams within Western Australia seeks your comments prior to 'use and disposal recommendations' being presented to the Steering Committee – AA Dams.

To facilitate a whole of Government approach to the Disposal Strategy the Corporation is seeking comments from external Stakeholders involved in the AA Dams disposal process based on the following seven questions: -

1. Is the AA Dam part of a water scheme?
2. Is it required by your Agency for water supply?
3. Is your Agency only interested in the land parcel?
4. Does your Agency require decommissioning of any infrastructure?
5. Does your Agency require a management plan?
6. Are you aware of any beneficial uses/users of the reserve?
7. Does your Agency have any further comments?

Please find accompanying this letter a CD which has a file on each of the dams for comment. Each file contains a Map & Photo's document and a Comment Form for uniform responses. It is the Water Corporations preferred option that you provide your response in an electronic format. On completion of the Comment Form please forward your response to me.

To facilitate the process it is requested that the completed Comments Form be returned to the Water Corporation within 28 days.

If you require any further information on the information requested or the project and its processes, please do not hesitate in contacting me.

Yours sincerely,

Cate Gustavsson
Portfolio Analyst – Planning & Rationalisation
Corporate Real Estate Branch
cate.gustavsson@watercorporation.com.au

AA Dams - Recommendation Outcomes

Dec 2003

Shire of Lake Grace												
Dam No	Dam Name	Reserve No	Location Description	Town	Shire	Owner Previous	WC Land Asset No.	Class. (WC)	ASSET COMMENTS	INVESTIGATION COMMENTS	INTERIM RECOMMENDATION	FINAL RECOMMENDATION
426	Lake Magenta (Halls Lagoon)	25113	Kent Loc 2112		Lake Grace Kent	CALM	-	-	No infrastructure located on site. Part of Lake Magenta Nature Reserve.	Additional dam located on Archival Data list. Vested to N.P. & N.C. (CALM). On same Reserve as AA Dam 5010		Notify CALM of Ownership
467	Pallurup Rock	29860	Roe Loc 3099, Newdegate - Ravensthorpe Rd.		Lake Grace	CALM Shire	-	4	"A" Class Reserve	Purpose - Conserv. of Flora & Fauna.		Notify CALM of Ownership
5010	Lake Magenta	25113	Kent Loc 3102		Lake Grace Kent	CALM	-	-	No infrastructure located on site. Part of Lake Magenta Nature Reserve.	Additional dam located on Archival Data list. Vested to N.P. & N.C. (CALM). On same Reserve as AA Dam 426		Notify CALM of Ownership
581	North Lake Grace	-	-	-	-	Private Land	-	-	Probably not built.		Council - more information available?	Notify Shire of Ownership
5005	Atkins Lake	-	Roe Loc 1534	Lake King	Lake Grace	Private Land	-	-	Now privately owned.			Notify Shire of Ownership
405	Newdegate North East (Whurs)	19054	Roe Loc 871 & 1030, Whurr Dam Rd		Lake Grace	Shire	-	4		Current Purpose - Water Supply		Notify Shire of Ownership
468	Lake King	21238	Roe Loc 3118, Varley Rd, Ravensthorpe Rd.	Lake King	Lake Grace	Shire	-	4		Current Purpose - Recreation.		Notify Shire of Ownership
188	Lake Grace Station / Newdegate East	28449	Roe Loc 2647, Haigh Rd.	East Newdegate	Lake Grace	UCL WRC	A7096	4	LAMS-DPI Responsible Agency. WC divested of reserve in 2000. (On same reserve as AA Dam 601)	Current Purpose - Water and Conserv. of Flora & Fauna. Built in 1912.	Strategic for Council	
402	Lake Biddy	19649	Roe 881, Witham Rd		Lake Grace	UCL	-	-	LAMS-DPI Responsible Agency. Earth Dam & RCC Tank with natural catchment.	Purpose - Camping Old Strategic.	Adjacent to AA Dam 390	
541	Tarco / Newdegate Lake King	21828	Roe, 1268D, 1878D, 1926, Newdegate Ravensthorpe Rd.		Lake Grace	UCL	-	4	LAMS-DPI Responsible Agency. Earth Dam with Natural catchment.	Purpose - Water Supply.	Council concerned about derelict state. Decommissioning: DPI	
601	East Newdegate New	28449	Roe Loc 2647, Haigh Rd.		Lake Grace	UCL	A7096	-	LAMS-DPI Responsible Agency. WC divested of reserve in 2000.	Current Purpose - Water and Conserv. of Flora & Fauna. (On same reserve as AA Dam 188)	Strategic for Council	
5004	Burngup Railway	31111	Roe 2951, Burngup Rd North.		Lake Grace	UCL	A7126	4	LAMS-DPI Responsible Agency. WC divested of reserve in 1991.	Current Purpose - Use and Requirements of the Minister for Works.	Council - more information available?	
463	Newton Rock	VCL	Roe Loc 1683 Sugg Rock Rd	Lake Camm	Lake Grace	VCL WC	A4442P	2	LAMS-DPI Responsible Agency. Earth Dam with Rock catchment.	Low Maintenance. Proposed WC responsibility (1998)	Divest to Council for Strategic Nature Conservation	
186	White Tank Old	13231	Williams Loc 15658, Dumbleyung-Lake Grace Rd	Neendaling	Lake Grace	WC	A6909	-	Earth Dam & RCC Tank with natural catchment. Built in 1910.	Current Purpose - Water Part of Tarin Rock Tanks 1 & 2 located on western boundary.		
187	White Tank	13231	Williams Loc 15658, Dumbleyung-Lake Grace Rd	Neendaling	Lake Grace	WC	A6909	2	Earth Dam & RCC Tank with natural catchment. Not used by the WC.	Current Purpose - Water Strategic Location. Part of Tarin Rock Tanks 1 & 2 located on western boundary.		
190	James	16318 F.H.	Williams Loc 15882 Kulin-Lake Grace Rd Williams Loc 10991	Lake Grace	Lake Grace	WC	A6965 A7309	4	Earth Dam with natural catchment.	Current Purpose - Water Built in 1912.	Possible WRC interest as Strategic. Further advice from WRC required.	

AA Dams - Recommendation Outcomes

Dec 2003

Shire of Lake Grace												
Dam No	Dam Name	Reserve No	Location Description	Town	Shire	Owner Previous	WC Land Asset No.	Class. (WC)	ASSET COMMENTS	INVESTIGATION COMMENTS	INTERIM RECOMMENDATION	FINAL RECOMMENDATION
377	Lake Grace North	18067	Williams Loc 12561 Kulin-Lake Grace Rd	Lake Grace	Lake Grace	WC	A7004	4	Earth Dam with Bitumen catchment. Tin Roof Covering - in poor condition.	Current Purpose - Water	Possible WRC interest as Strategic. Further advice from WRC required.	
379	Lake Grace East	18384	Williams Loc 12722, 15546, 1 Ch Rd to Loc 9530 Oldham Rd	East Lake Grace	Lake Grace	WC	A7010	4	Earth Dam with natural catchment.	Current Purpose - Water and Access thereto.	Strategic for Council	
380	Greys Lake Grace East	18981	Williams Loc 13057, Beenong Rd North	North East Lake Grace	Lake Grace	WC	-	4	Earth Dam with natural catchment.	Unvested - WC Responsible Agency. Current Purpose - Water.		
385	Newdegate TWS & Tank / Sliding	17616	Newdegate Town Lot 198, May St	Newdegate	Lake Grace	WC	A6998	1		Current Purpose - Water		
390	Lake Biddy No 1	23140	Roe Loc 2079, Witham Rd	Lake Biddy	Lake Grace	WC	A4330	2	Unvested - WC Responsible Agency. Earth dam with graded catchment.	Current Purpose - Water. Good size and strategic location. Frequently used. (On same Reserve as AA Dam 561)	Adjacent to AA Dam 390. Possible WRC interest as Strategic. Further advice from WRC required.	
392	Newdegate North	17647	Roe Loc 29D & 513, Witham Rd	Lake Biddy	Lake Grace	WC	-	2	Earth Dam with natural catchment.	Unvested - WC Responsible Agency. Current Purpose - Water.	Not Strategic. Possible Heritage interest.	
393	Newdegate South No 2	18961	Roe Loc 798, 1314, Hoskins Rd	South Newdegate	Lake Grace	WC	A7018	4	Earth Dam with graded catchment.	Current Purpose - Water. Strategic Location, supports Lake Magenta. (On same Reserve as AA Dam 563)	Possible WRC interest as Strategic. Further advice from WRC required.	
394	Gerards	18962	Roe Loc 799, 897, Kent Rd	Pingaring	Lake Grace	WC	A7019	4	Earth Dam with Bitumen catchment. Tin Roof - in poor condition.	Current Purpose - Water	Possible WRC interest as Strategic. Further advice from WRC required.	
395	Buniche	18960	Roe Loc 797, Biddy Buniche Rd	Buniche	Lake Grace	WC	A7017	2	Earth Dam with natural catchment.	Current Purpose - Water	Possible WRC interest as Strategic. Further advice from WRC required.	
427	Wardercarrin Lake Grace	19789	Williams Loc 14365, Commonwealth Rd	Pingaring	Lake Grace	WC	A7025	4	Earth Dam with natural catchment.	Current Purpose - Water	Not Strategic.	
429	Kents Dam	20710	Roe Loc 1294, Burngup Rd North.	Pingaring / Kelits	Lake Grace	WC	A7037	4	Earth Dam with natural catchment.	Current Purpose - Water	Not Strategic.	
438	Lake Magenta North	20274	Roe Loc 2682, 3032, Magenta - Giles Rd.	Lake Magenta	Lake Grace	WC	A7032	2	Earth Dam with natural catchment.	Current Purpose - Water Strategic Location but too small on its own, needs new dam.	WRC Strategic Dam. Divest to Council with WRC Water Management Plan.	
466	Purmta Rock	21523	Roe Loc 1320 Purmta Rd	Lake Camm	Lake Grace	WC	A7041	1	Pump Station & Earth Dam with natural catchment. Tank roof in poor condition.	Current Purpose - Water and Conserv. Of Flora & Fauna. Strategic to the WC.	Tank Issue.	
547	Dempster Rock 1 & 2	21143	Roe Loc 987, Dempster Rock Rd	Varley	Lake Grace	WC	A7039	2	Earth Dam with natural catchment. Dam has major issues of public liability.	Current Purpose - Water	Possible WRC interest as Strategic. Further advice from WRC required. Further advice from WC required.	
554	Sugg Rock	23842	Roe Loc 1710, Sugg Rd	Lake King	Lake Grace	WC	A7054	2	Low maintenance. Earth Dam with natural catchment. Needs a new inlet and repairs to the roof.	Current Purpose - Water Supply. Small Storage but strategic location.	Possible WRC interest as Strategic. Further advice from WRC required.	

AA Dams - Recommendation Outcomes

Dec 2003

Shire of Lake Grace												
Dam No	Dam Name	Reserve No	Location Description	Town	Shire	Owner Previous	WC Land Asset No.	Class. (WC)	ASSET COMMENTS	INVESTIGATION COMMENTS	INTERIM RECOMMENDATION	FINAL RECOMMENDATION
556	Lake Grace South Tommy's	23598	Williams Loc 13936, Minelup Tommy's Dam Rd	Mallee Hill	Lake Grace	WC	A4439	2	Earth dam with graded catchment. Evidence of pumping area.	Current Purpose - Water. Strategically located in Lake Bank soil types. Difficult to develop on farm supplies.	Possible WRC interest as Strategic. Further advice from WRC required.	
560	Dingo Rock	18911	Williams Loc 12537, 15043, Duckworth Rd	Lake Grace	Lake Grace	WC	A3270	2	Earth Dam with Rock catchment.	Purpose - Water	Possible WRC interest as Strategic. Further advice from WRC required.	
561	Lake Biddy Dam	23140	Roe Loc 2079, Witham Rd	Lake Biddy	Lake Grace	WC	A4330	2	Unvested - WC Responsible Agency. Earth dam with graded catchment.	Current Purpose - Water. Good size and strategic location. Frequently used. (On same Reserve as AA Dam 390)	Adjacent to AA Dam 402. Possible WRC interest as Strategic. Further advice from WRC required.	
563	Newdegate South East Dam	18961	Roe Loc 798, 1314, Pingrup Rd	south Newdegate	Lake Grace	WC	A7018	2	Earth Dam with graded catchment.	Current Purpose - Water. Strategic Location, supports Lake Magenta. (On same Reserve as AA Dam 393)	Possible WRC interest as Strategic. Further advice from WRC required.	
580	Lake Grace	26137	Williams Loc 15248, 15554, Lake Grace-Newdegate Rd	Lake Grace	Lake Grace	WC	A7078	1	RCC Tank	Current Purpose - Water Supply		
586	Mt Madden	20110	Roe Loc 2740, Muncaster Rd	Mt Madden	Lake Grace	WC	A7030	2	Strategic location & dependable. Earth dam with rock catchment.	Current Purpose - Water and Conserv. of Flora & Fauna	Possible WRC interest as Strategic. Further advice from WRC required.	
626	Lake Romani	20282	Kent Location, off Old Ravensthorpe Rd	Magenta	Lake Grace	WC	-	4	Unvested - WC Responsible Agency.	Current Purpose - Water.	Not Strategic.	
189	Frank's Dam	11422	Williams Loc 8842, Willcocks Rd	South Lake Grace	Lake Grace	WRC	A6889	4	Current Dam type and condition is unknown. Further info. required.	Current Purpose - Water. Built in 1912	Not Strategic.	
378	Lake Grace South 20 Miles	18156	Williams Loc 15968, 15969 Lake Grace-Pingrup Rd	South Lake Grace & Mallee Hill.	Lake Grace	WRC	A7007	4	Earth Dam with natural catchment.	Current Purpose - Water	Not Strategic.	
389	Lake Grace 13 Mile	17648	Roe, 30, 1005. Lake Grace - Newdegate Rd.	Mallee Hill	Lake Grace	WRC	A6999	2	Earth Dam with graded catchment.	Current Purpose - Water and Conserv. of Flora & Fauna. Important Location & well used, supports Newdegate TS.	Possible WRC interest as Strategic if linked to WC interest. Further advice from WRC required.	
408	Burngup Soak	?	?	?	Lake Grace	?	?	-	?	Additional dam located on Archival Data list.	Further information required to identify location.	