

**Agricultural Area (AA) Dams
External Stakeholder Comments Form**

AA Dam Particulars	
Dam Name	Warrachuppin
AA Dam Number	440
Reserve Number	2168
Shire	Westonia
WC Dam Category Classification	4
Land Tenure	Unvested Reserve (responsible agency – Water Corporation)
Date of Comment Form Request	3 December 2003

Commenting Agency Details	
External Stakeholder	
Contact Officer	
Name	
Title	
Telephone No.	
e-mail address	
Postal address	

Comments	
1. Is this AA Dam part of a water scheme?	
2. Is this AA Dam required by your Agency for a water supply? (e.g. Off farm community supply) or (required 'as is' or could be developed)	
3. Is your Agency only interested in the land parcel?	

**Agricultural Area (AA) Dams
External Stakeholder Comments Form**

Comments	
4. Does your Agency have any decommissioning requirements?	
5. If your Agency does not require the AA Dam are there any management plan requirements?	
6. Is your Agency aware of any beneficial uses/users of the dam and/or reserve?	
7. Does your Agency have any further comments?	

Endorsement	
Commenting Officer Signature	
Date	

AA Dam 440 Warrachuppin- Reserve 2168 - A6671 – UCL (responsible agency - Water Corporation)

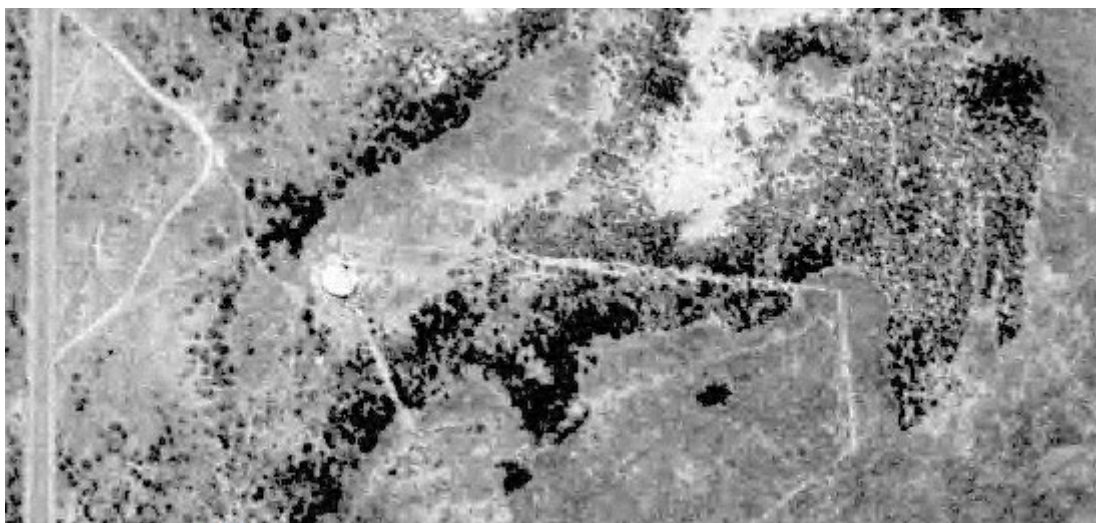
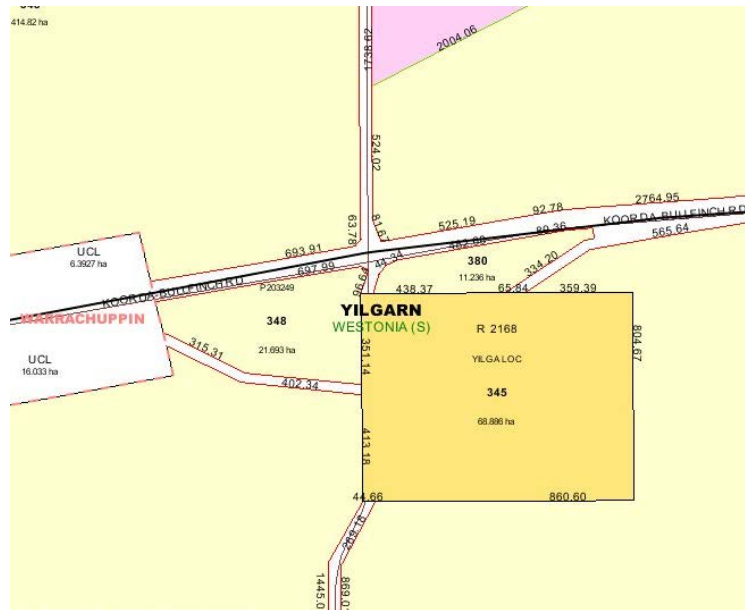

**Agricultural Area (AA) Dams
External Stakeholder Comments Form**

AA Dam Particulars	
Dam Name	Egg Rock (Geelakin)
AA Dam Number	432
Reserve Number	19361
Shire	Westonia
WC Dam Category Classification	4
Land Tenure	Unvested Reserve (responsible agency – Water & Rivers Commission)
Date of Comment Form Request	3 December 2003

Commenting Agency Details	
External Stakeholder	
Contact Officer	
Name	
Title	
Telephone No.	
e-mail address	
Postal address	

Comments	
1. Is this AA Dam part of a water scheme?	
2. Is this AA Dam required by your Agency for a water supply? (e.g. Off farm community supply) or (required 'as is' or could be developed)	
3. Is your Agency only interested in the land parcel?	

**Agricultural Area (AA) Dams
External Stakeholder Comments Form**

Comments	
4. Does your Agency have any decommissioning requirements?	
5. If your Agency does not require the AA Dam are there any management plan requirements?	
6. Is your Agency aware of any beneficial uses/users of the dam and/or reserve?	
7. Does your Agency have any further comments?	

Endorsement	
Commenting Officer Signature	
Date	

AA Dam 432 Egg Rock – Reserve 19361 – A5075 –UCL (responsible agency –
Water & Rivers Commission)

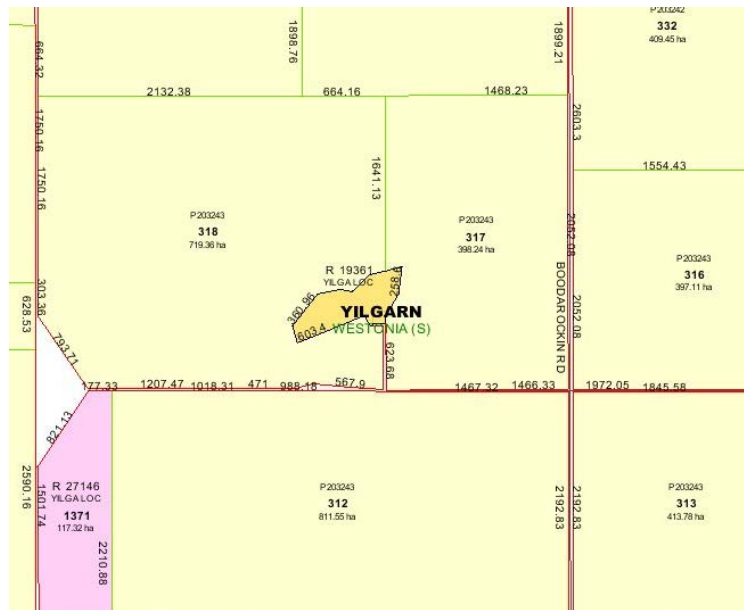

AA Dam 432 Egg Rock – Reserve 19361 – A5075 –UCL (responsible agency –
Water & Rivers Commission)



AA Dam 440 Warrachuppin- Reserve 2168 - A6671 – UCL (responsible agency -
Water Corporation)



**Agricultural Area (AA) Dams
External Stakeholder Comments Form**

AA Dam Particulars	
Dam Name	Warralakin (Geeleaking Rock)
AA Dam Number	450
Reserve Number	1378
Shire	Westonia
WC Dam Category Classification	1A
Land Tenure	Reserve (vested – Water Corporation)
Date of Comment Form Request	3 December 2003

Commenting Agency Details	
External Stakeholder	
Contact Officer	
Name	
Title	
Telephone No.	
e-mail address	
Postal address	

Comments	
1. Is this AA Dam part of a water scheme?	
2. Is this AA Dam required by your Agency for a water supply? (e.g. Off farm community supply) or (required 'as is' or could be developed)	
3. Is your Agency only interested in the land parcel?	

**Agricultural Area (AA) Dams
External Stakeholder Comments Form**

Comments	
4. Does your Agency have any decommissioning requirements?	
5. If your Agency does not require the AA Dam are there any management plan requirements?	
6. Is your Agency aware of any beneficial uses/users of the dam and/or reserve?	
7. Does your Agency have any further comments?	

Endorsement	
Commenting Officer Signature	
Date	



**Agricultural Area (AA) Dams
External Stakeholder Comments Form**

AA Dam Particulars	
Dam Name	Mt Holland
AA Dam Number	448
Reserve Number	13524
Shire	Yilgarn
WC Dam Category Classification	-
Land Tenure	Unvested Reserve (responsible agency – Dept. of Minerals & Energy)
Date of Comment Form Request	3 December 2003

Commenting Agency Details	
External Stakeholder	
Contact Officer	
Name	
Title	
Telephone No.	
e-mail address	
Postal address	

Comments	
1. Is this AA Dam part of a water scheme?	
2. Is this AA Dam required by your Agency for a water supply? (e.g. Off farm community supply) or (required 'as is' or could be developed)	
3. Is your Agency only interested in the land parcel?	

**Agricultural Area (AA) Dams
External Stakeholder Comments Form**

Comments	
4. Does your Agency have any decommissioning requirements?	
5. If your Agency does not require the AA Dam are there any management plan requirements?	
6. Is your Agency aware of any beneficial uses/users of the dam and/or reserve?	
7. Does your Agency have any further comments?	

Endorsement	
Commenting Officer Signature	
Date	

AA Dam 448 Mt. Holland – Reserve 13524 – UCL (responsible agency – Dept. of Minerals & Energy)



- The reserve is set aside for ‘Water Supply Mines’.
- Water Corporation records indicate that there is no infrastructure on site.
- Due to its location, approx. 100km south of Yellowdine, at the junction of the Holland Track and Marvel Loch Forrestania Road, a site inspection has not been carried out.

AA Dam 2017 Dulyalbin (Jilbadgi Rock) - Reserve 20212 - A6656 – (vested - Water Corporation)

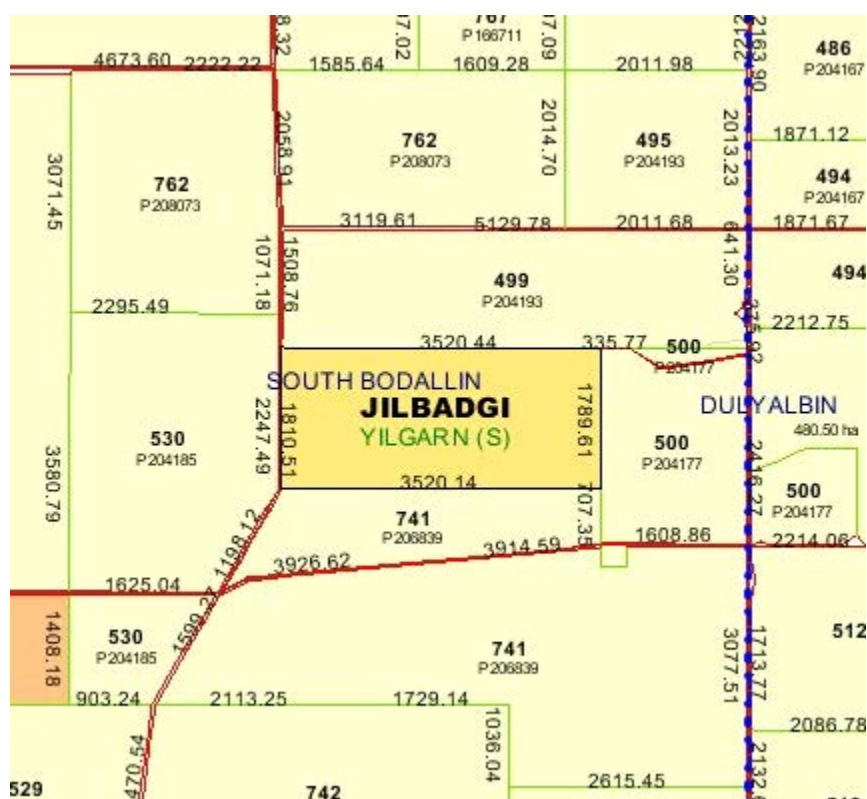

AA Dam 2017 Dulyalbin (Jilbadgi Rock) - Reserve 20212 - A6656 – (vested - Water Corporation)



**Agricultural Area (AA) Dams
External Stakeholder Comments Form**

AA Dam Particulars	
Dam Name	Dulyalbin (Jilbadji Rock)
AA Dam Number	2017
Reserve Number	20212
Shire	Yilgarn
WC Dam Category Classification	1
Land Tenure	Reserve (vested - Water Corporation)
Date of Comment Form Request	3 December 2003

Commenting Agency Details	
External Stakeholder	
Contact Officer	
Name	
Title	
Telephone No.	
e-mail address	
Postal address	

Comments	
1. Is this AA Dam part of a water scheme?	
2. Is this AA Dam required by your Agency for a water supply? (e.g. Off farm community supply) or (required 'as is' or could be developed)	
3. Is your Agency only interested in the land parcel?	

**Agricultural Area (AA) Dams
External Stakeholder Comments Form**

Comments	
4. Does your Agency have any decommissioning requirements?	
5. If your Agency does not require the AA Dam are there any management plan requirements?	
6. Is your Agency aware of any beneficial uses/users of the dam and/or reserve?	
7. Does your Agency have any further comments?	

Endorsement	
Commenting Officer Signature	
Date	

AA dam 5006 Bodallin Dam (ex Railway) - Reserve 28291 - A4335 – UCL (responsible agency – Water Corporation)

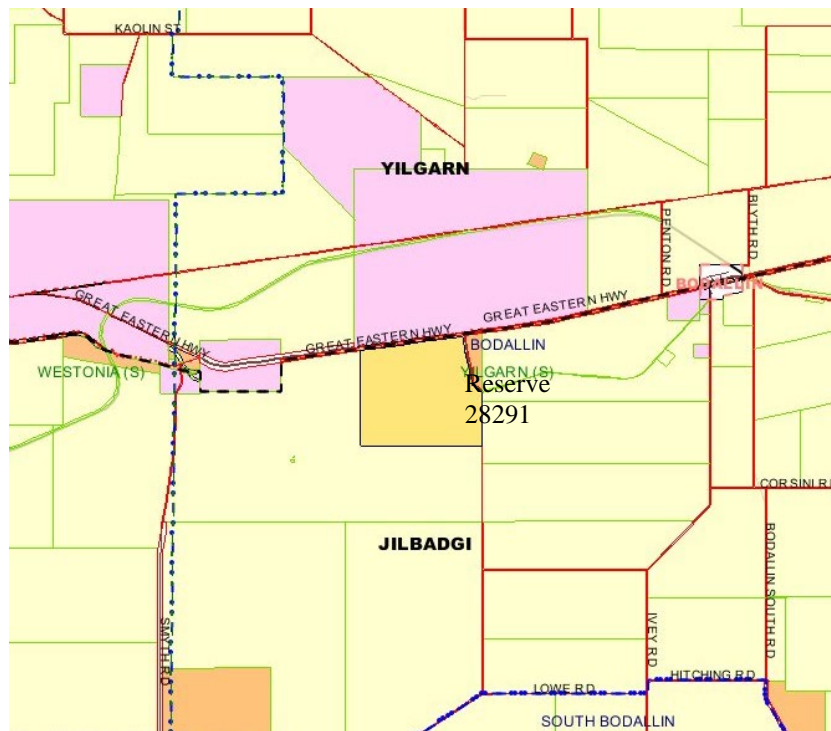

- Site inspection did not find any evidence of existing dam or water structure within this locality.

**Agricultural Area (AA) Dams
External Stakeholder Comments Form**

AA Dam Particulars	
Dam Name	Bodallin Dam (ex railway)
AA Dam Number	5006
Reserve Number	28291
Shire	Yilgarn
WC Dam Category Classification	-
Land Tenure	Unvested Reserve (responsible agency - Water Corporation)
Date of Comment Form Request	3 December 2003

Commenting Agency Details	
External Stakeholder	
Contact Officer	
Name	
Title	
Telephone No.	
e-mail address	
Postal address	

Comments	
1. Is this AA Dam part of a water scheme?	
2. Is this AA Dam required by your Agency for a water supply? (e.g. Off farm community supply) or (required 'as is' or could be developed)	
3. Is your Agency only interested in the land parcel?	

**Agricultural Area (AA) Dams
External Stakeholder Comments Form**

Comments	
4. Does your Agency have any decommissioning requirements?	
5. If your Agency does not require the AA Dam are there any management plan requirements?	
6. Is your Agency aware of any beneficial uses/users of the dam and/or reserve?	
7. Does your Agency have any further comments?	

Endorsement	
Commenting Officer Signature	
Date	

**Agricultural Area (AA) Dams
External Stakeholder Comments Form**

AA Dam Particulars	
Dam Name	Karalee
AA Dam Number	5007
Reserve Number	3531
Shire	Yilgarn
WC Dam Category Classification	-
Land Tenure	Reserve (vested -National Trust)
Date of Comment Form Request	3 December 2003

Commenting Agency Details	
External Stakeholder	
Contact Officer	
Name	
Title	
Telephone No.	
e-mail address	
Postal address	

Comments	
1. Is this AA Dam part of a water scheme?	
2. Is this AA Dam required by your Agency for a water supply? (e.g. Off farm community supply) or (required 'as is' or could be developed)	
3. Is your Agency only interested in the land parcel?	

**Agricultural Area (AA) Dams
External Stakeholder Comments Form**

Comments	
4. Does your Agency have any decommissioning requirements?	
5. If your Agency does not require the AA Dam are there any management plan requirements?	
6. Is your Agency aware of any beneficial uses/users of the dam and/or reserve?	
7. Does your Agency have any further comments?	

Endorsement	
Commenting Officer Signature	
Date	

AA Dam 5007 Karalee - Reserve 3531 - A5211 – vested to National Trust
 AA Dam 5007 Karalee - Reserve 18966 – A3186 – Unvested (responsible agency – Water Corporation)

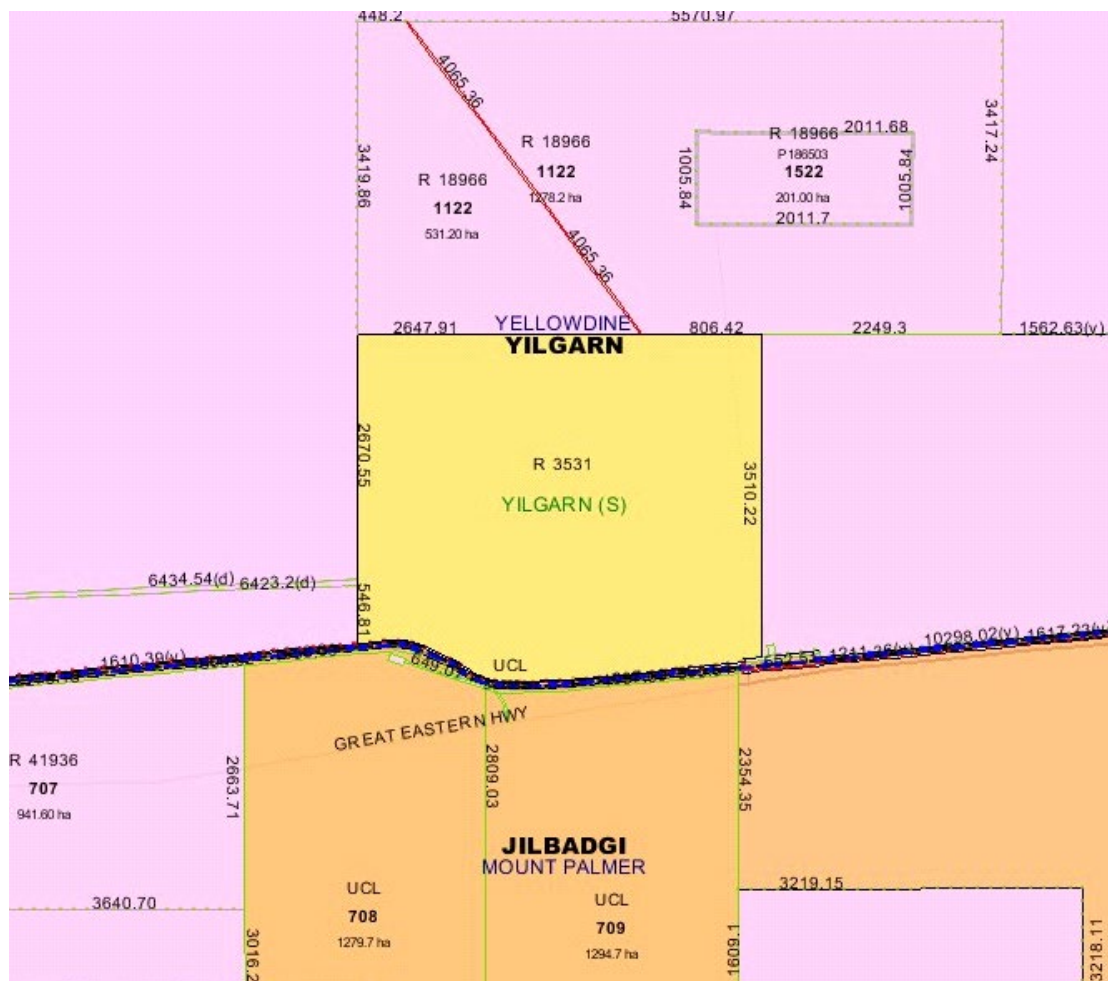

Associated Pump Station located on Reserve 37928

AA Dam 5007 Karalee - Reserve 3531 - A5211 – vested to National Trust
AA Dam 5007 Karalee - Reserve 18966 – A3186 – Unvested (responsible agency – Water Corporation)

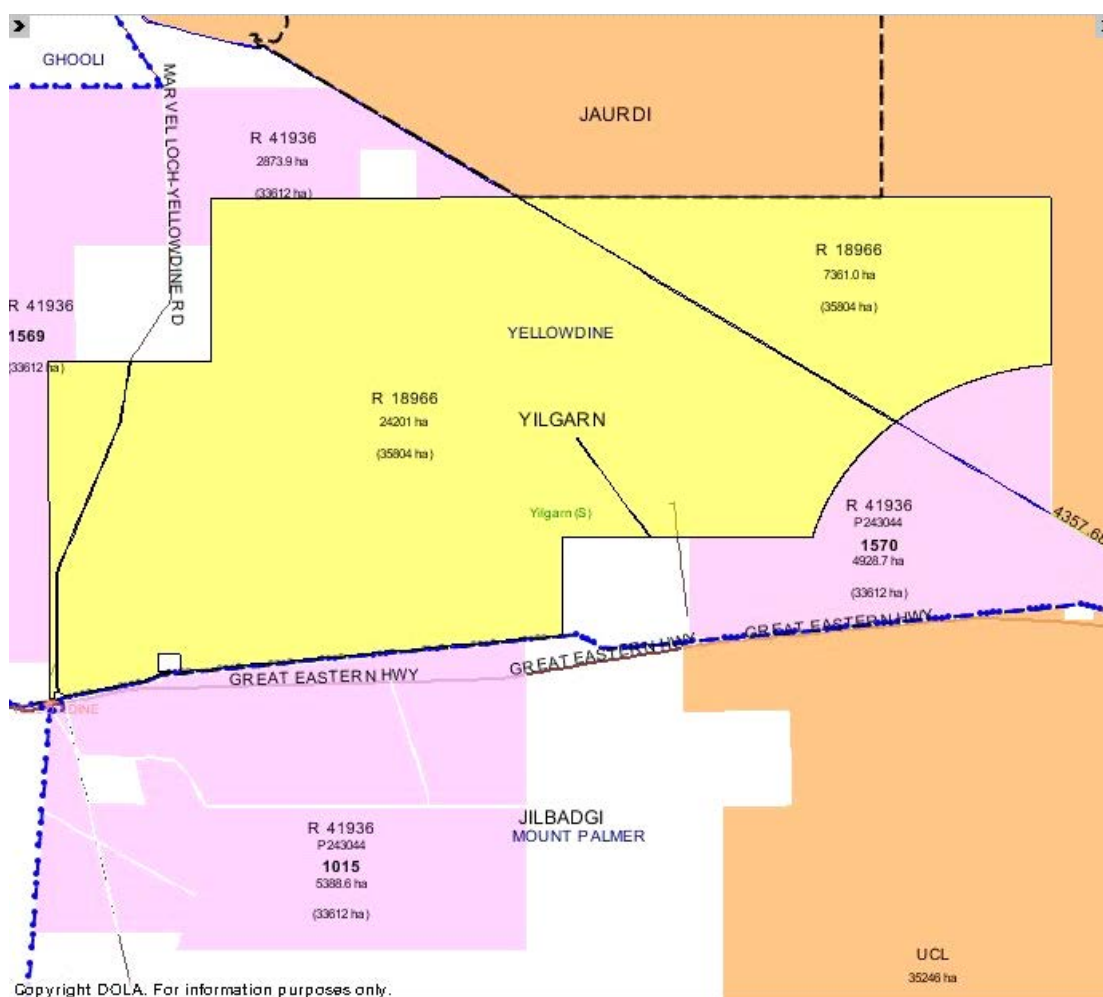

**Agricultural Area (AA) Dams
External Stakeholder Comments Form**

AA Dam Particulars	
Dam Name	Karalee
AA Dam Number	5007
Reserve Number	18966
Shire	Yilgarn
WC Dam Category Classification	-
Land Tenure	Unvested Reserve (responsible agency - Water Corporation)
Date of Comment Form Request	3 December 2003

Commenting Agency Details	
External Stakeholder	
Contact Officer	
Name	
Title	
Telephone No.	
e-mail address	
Postal address	

Comments	
1. Is this AA Dam part of a water scheme?	
2. Is this AA Dam required by your Agency for a water supply? (e.g. Off farm community supply) or (required 'as is' or could be developed)	
3. Is your Agency only interested in the land parcel?	

**Agricultural Area (AA) Dams
External Stakeholder Comments Form**

Comments	
4. Does your Agency have any decommissioning requirements?	
5. If your Agency does not require the AA Dam are there any management plan requirements?	
6. Is your Agency aware of any beneficial uses/users of the dam and/or reserve?	
7. Does your Agency have any further comments?	

Endorsement	
Commenting Officer Signature	
Date	

AA Dam 5008 Moorine Rock Dam - Reserve 2863 - A6732 – vested to Water Corporation

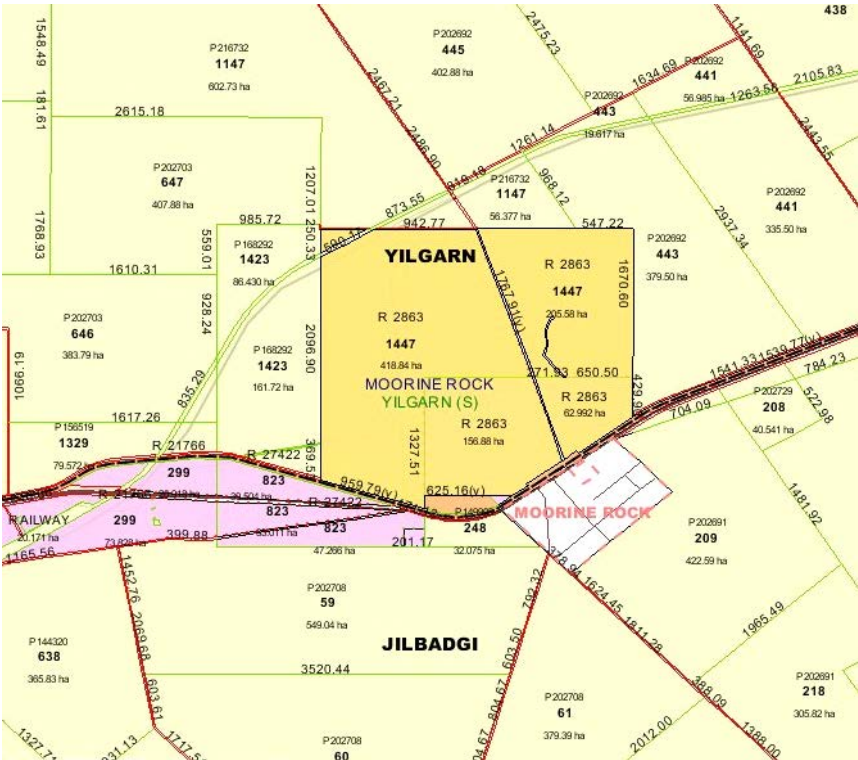

AA Dam 5008 Moorine Rock Dam - Reserve 2863 - A6732 – vested to Water Corporation



**Agricultural Area (AA) Dams
External Stakeholder Comments Form**

AA Dam Particulars	
Dam Name	Moorine Rock Dam
AA Dam Number	5008
Reserve Number	2863
Shire	Yilgarn
WC Dam Category Classification	-
Land Tenure	Reserve (vested –Water Corporation)
Date of Comment Form Request	3 December 2003

Commenting Agency Details	
External Stakeholder	
Contact Officer	
Name	
Title	
Telephone No.	
e-mail address	
Postal address	

Comments	
1. Is this AA Dam part of a water scheme?	
2. Is this AA Dam required by your Agency for a water supply? (e.g. Off farm community supply) or (required 'as is' or could be developed)	
3. Is your Agency only interested in the land parcel?	

**Agricultural Area (AA) Dams
External Stakeholder Comments Form**

Comments	
4. Does your Agency have any decommissioning requirements?	
5. If your Agency does not require the AA Dam are there any management plan requirements?	
6. Is your Agency aware of any beneficial uses/users of the dam and/or reserve?	
7. Does your Agency have any further comments?	

Endorsement	
Commenting Officer Signature	
Date	

**Agricultural Area (AA) Dams
External Stakeholder Comments Form**

AA Dam Particulars	
Dam Name	Mt. Hampton
AA Dam Number	5009
Reserve Number	20526
Shire	Yilgarn
WC Dam Category Classification	-
Land Tenure	Reserve (vested –CALM)
Date of Comment Form Request	3 December 2003

Commenting Agency Details	
External Stakeholder	
Contact Officer	
Name	
Title	
Telephone No.	
e-mail address	
Postal address	

Comments	
1. Is this AA Dam part of a water scheme?	
2. Is this AA Dam required by your Agency for a water supply? (e.g. Off farm community supply) or (required 'as is' or could be developed)	
3. Is your Agency only interested in the land parcel?	

**Agricultural Area (AA) Dams
External Stakeholder Comments Form**

Comments	
4. Does your Agency have any decommissioning requirements?	
5. If your Agency does not require the AA Dam are there any management plan requirements?	
6. Is your Agency aware of any beneficial uses/users of the dam and/or reserve?	
7. Does your Agency have any further comments?	

Endorsement	
Commenting Officer Signature	
Date	

[illegible]

AA Dam 5009 - Mt Hampton – Reserve 20526 – Vested to CALM



- In ~1996 the Water Corporation was involved with the survey set-out and the dam was enlarged. This was to drought proof this area for the farmers in the surrounding area.
- Water Corporation has not been back since to see how the job finished up.
- Water Corporation are not involved with this dam.