

(from the Australian Heritage Commission)



013541

13541

THE LIBRARY
DEPARTMENT OF CONSERVATION
& LAND MANAGEMENT
WESTERN AUSTRALIA

FINAL REPORT

OLD MILLSTREAM STATION, PILBARA,
SHEARERS' KITCHEN CONSERVATION
(FUNDED UNDER THE NATIONAL ESTATE PROGRAM 1984/85/5)

SUBMITTED TO: THE WA HERITAGE COMMITTEE
BY: THE DEPARTMENT OF CONSERVATION AND
LAND MANAGEMENT

SEPTEMBER 1987

National Estate Programme - Shearers' Kitchen Millstream
- NEP 84/85/5

Report on the Extent of Works

All steel verandah framing has been replaced with cadjeput (paper bark) log columns, beams and hips. The verandah roofing and the lean-to roofing over the store has been re-sheeted with new corrugated iron. All doors and shutters were replaced with ledged and braced timber doors and shutters. A termite eaten column at the rear of the stove was replaced. New louvre ventilation panels and framework were installed in the gable ends. A hessian ceiling was installed in the dining room in lieu of the original tar paper which could not be procured. Internal walls of the kitchen and store were white washed. Spot lighting was installed for future display purposes. The building was treated for termites.

Costs totalled \$14630.00

Appendices 1 and 2 comprise photographs of the completed job. Appendix 3 contains photographs of the Shearers' kitchen taken in 1984.

Old Kitchi Mellisham Homestead.
 after renovation 1987



1 View of front of building with its constructed veranda and new doors

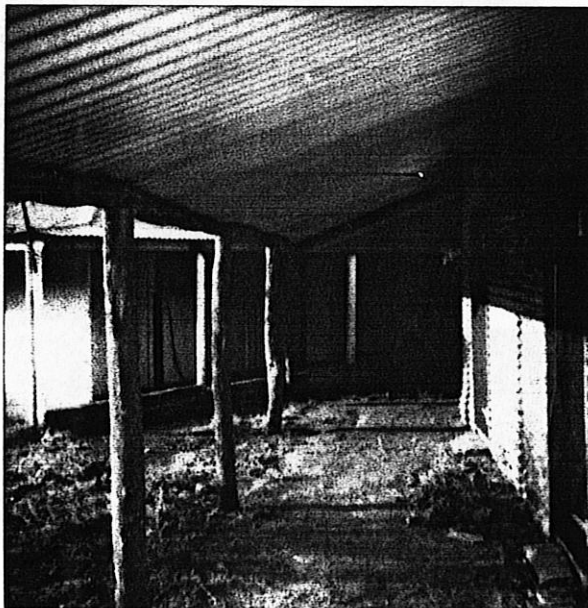

2 As above from inside veranda.

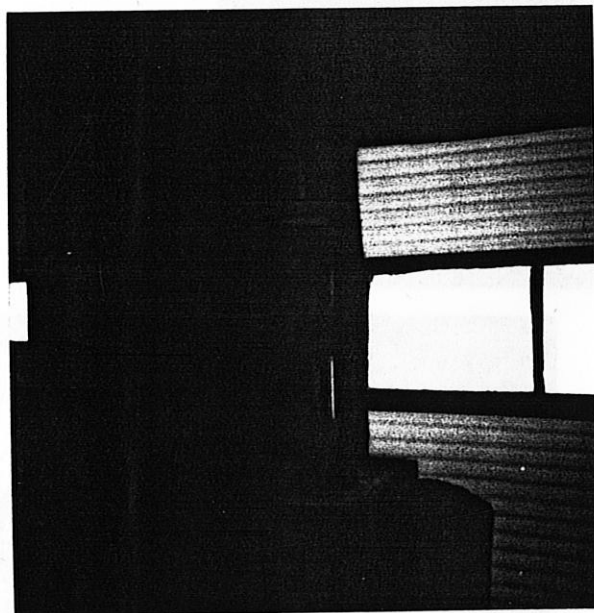
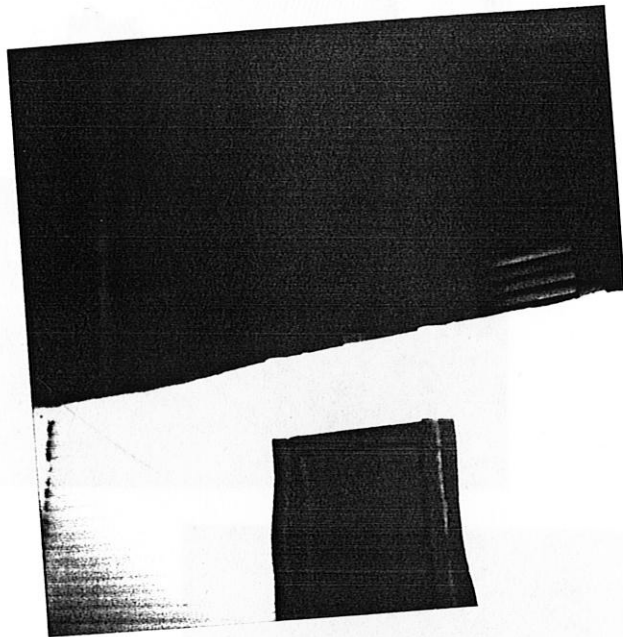

APPENDIX 3

MILLTOSBY VETERAN'S
KITCHEN 1984

