

Printed 16/6/2014.

Alan Clarke's Field Notebooks

(INDEX)

(Only pages with notes are numbered)

None of these
have been scanned.

get

1. 1992-1995 (12-07-1992/19-10-1995)
2. 1995-1996 (06-11-1995/²¹⁻¹¹⁻¹⁹⁹⁶~~20-02-1996~~)*
3. 1995-1996 (08-11-1996/11-03-1996)*
4. 1996 (12-04-1996/21-11-1996)*
5. 1996-1997 (09-12-1996/06-08-1997)
6. 1997 (13-08-1997/14-10-1997)
7. 1997-1998 (20-10-97/23-10-1998)
8. 1998 (04-05-1998/04-05-1998)
9. 1998-1999 (08-09-1998/04-02-1999)
10. 1998-1999 (30-09-1998/18-02-1999)
11. 1999 (15-02-1999/08-06-1999)
12. 1999-2000 (27-05-1999/24-02-2000)
13. 1999-2000 (29-06-1999/20-01-2000)
14. 2000 (29-03-2000/17-04-2000 and 27-09-2000)
15. 2000 (26-04-2000/15-08-2000)
16. 2000-2001 (01-05-2000/16-03-2001)
17. 2001-2002 (30-10-2000-19-07-2001)
18. 2000-2001 (06-11-2000/23-05-2001)
19. 2001 (02-04-2001/08-11-2001)
20. 2001-2002 (26-11-2001/11-04-2002)
21. 2002 (07-05-2002/25-05-2002)
22. 2002 (05-07-2002/25-11-2002)

Plus sorting and preliminary IDs of aquatic invertebrates from Muir-Uncup area in 1996 and 1997

GA 1998 (09-11-98/24-11-98)

9/8/2014

23. 2002-2003 (11-11-2002/19-09-2003)
24. 2002-2004 (14-10-03/27-11-03) + (09-03-04/17-06-2004)
25. 2004 (03-08-2004/29-09-2004)
26. 2004-2006 (08-11-2004/19-11-2004) +
(13-03-2006/09-11-2006)
27. 2005-2006 (05-07-2005/10-02-06)
28. 2006-2007 (14-11-2006/07-11-2007)
29. 2008 (05-03-2008/09-11-2008)
30. 2009 (11-03-2009/04-08-2009)

*Alan to worked out the pages' order.

11/01 - 4/02

S 08 F
EDGEWATER NEWS
GST INCLUDED
\$ 2.80
9 316792 000298

①

BOON NOV 2001

②

23/11/01

late Bandaroo

Myrtle Leucostictus 6:15 am

woodswallow 6:30 am

Myrtle Woodswallow 7:00

Kalbarrie 2:20 pm

Myrtle Kalbarrie 3:50 pm

arrive Bandaroo camp 7:30 pm

~~Camp Log~~

~~grasshopper 1~~

~~cent~~

~~teal~~

~~BWS~~

~~MMG~~

~~PBD~~

2

20

10

20+20

1

①

BOON NOV 2001

②

25/11/01

Lake Bandaru

Depart Sumbawa 6:15 am

arrived 6:30 am

Depart Madohok 7:00

Kaligundi 2:20 pm

Depart Kaligundi 3:50 pm

arrived Bandone Camps 7:30 pm

~~Days Log~~

~~species~~

~~count~~

~~total~~

~~BIWS~~

~~AMHG~~

~~PIBID~~

~~1~~

~~2~~

~~20~~

~~10~~

~~20+20~~

~~1~~

(3)

27/11/01

leave camp 7:00

set up lunch equip 6:15-7:00 am

Camp embayment seems to have
drugged 1.5 m.

Case mid 15-18

Camp equipment

✓ Meldonol 1

✓ Greenwash 2

✓ Red Head Dottle 6

✓ HHG 40

✓ grey tail 30+10+30+20

✓ cable 1

✓ Purple Black D. 5

✓ BWS 30

SWAN

(6)

[Faint, mostly illegible handwritten notes on the left page]

* Camp ent. ducks.

- * Osprey gull 1+6+2+30
- * HHG 30+30
- * Marsh Duck 1
- * Loon 2
- * May Lake. east side
On lake in beam 9:00 am.
- * Hooded 6+30+
- * BWS 15
- * SWANS 200+65+10+10+10
- * HHG 70+50+50
- * COOT 200+20+20+20+20
- * PINK GAND 100+100
- * Goldeneye 10+25+5+20+10+10
- * FRAD 2
- * TLEAL 100+25+20+20+25
- * PBD 40+10
- * WFH 20+2

6

Cont. Dickie main lab. (CONT.)

x PBD 4+5

+ SHALD 3+10

+ SIMONS 5+13

+ BWS 10

+ COOT 2

HHG 80

SW island 12.30 off sum

x Black fantail plauer 16+10

x common sand piper

x Red breasted Noddy 3 SWI

x Greenshank 1

x Red capped Plover 2+6

x BWS 15

(7)

01C-01 1315

27/11/01
STHEND97-SOUTH LIND 1997 site

depth 9.35m.

TPSFL90

2.76ms/cr = 2.70ms

span = 103.6% @ 29.8°C

top = 18.34ms

~~4m~~ = 17.90ms

PH

7.00 read 7.05 26.8°C

changed to 6.98
-13

10.00 read 9.90 27.9

changed to 9.91
-57.3

PH 8.33.

8

mouth of SW island

April 7-80

GPS STHOFISL

01C-02

mouth west island GPS

position name = SSW1599(54)

01C-03

West side

2:00 pm

mouth of SW island

① NW side + Ponton Creek
Tues afternoon.

- x coots - 6+1+1+40+1+5+3+10 + 3
- x Swans - 10+5+5+2+2
- x HH grebe - 2+5+1+5+2+20
- x HH ducks - 180, 320, 100, 50,
- x grey teal - 2+4+5+1+3+4+4+5+~~5~~
- x black ducks - 1+4+4+1+1+1
- x Shelducks - 1+6+2+20+1+2+100
- x Silver gull - 1
- ? Banded Sw -
- x Black Wag Shilt - 2+2+2+3+2+20
- x WF Heron - 10+2
- 7 Musk Ducks - 2+2+
- x Freckled Duck - 2+2+1+9.
- x pink ears - 2+20+20+20+20+20+5
- x RKD - 1+
- x Whistling Lark - 4
- x Wedge tail - 2
- x Avocet - 10
- x Greenshank - 1
- x Shoarer - 2+2+2+2+2+2+2

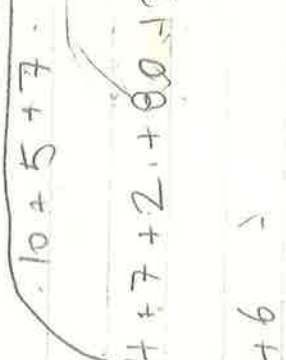

+15 + 2+10+8+4+7+2+90+3+80
+ 2+5
+ 100+60+50+10+6

①
②

little pied cormorant - 1

Common sandpiper - 1

①

(12)

PONTON CREEK

- Water chem -

PH: 8.17 @ $\approx 24^{\circ}\text{C}$

depth = 0.85m

TOP

cond. 20.18ms / @ 27.4 $^{\circ}\text{C}$

BOTTOM

20.46_{ms} / 27.6

island in front of entrance to
Ponton Creek!

* RCP 16+2

* RKnud distal 10+4

* BWS 15

• Ponton Entrance depth -

- 4.0m deep.

(13)

O1C-04

GPS Pos. 52

North end lake 97/00

cond. top 18.70ms / @ 23.1 $^{\circ}\text{C}$

4m 18.27 @ 21.9 $^{\circ}\text{C}$

PH 8.33 @ 22.4 $^{\circ}\text{C}$

Depth 3.3m

O1C-05

51 NEARM 97 2.95m deep.

O1C-06

55 COMPENT 99

200 Pink cars in camp emb.

stop at launch site 5.15pm

back at camp 6.00pm.

most things are

delayed by bees at water drip

~~Nests~~

on Mission. Bees in camp until
7:30pm.

Nests of lake.

only a few nests for this
reason were seen, many nests
were attempted but building
of nests were not finished!
nests were not fixed and
400mm x from water... nesting
appears to have occurred
earlier this year.
ground in camp and on track
very dusty and dry.
no spring ducts, wots
or swans were seen.
~~no~~ no active nests were seen
no numbers of nests. No

27/4/21

water was turbid even
with gloomy conditions
most of the day. Shallow
areas appeared more
clearer, although the
numbers of Daphnia and
other invertebrates (micro)
were numerous which
reduced visibility. water
looks dirty.

28/11/01

pack-up camp 7.00-8.00
overcast 8.15

50m x 50m sweep in camp employment
250 gm morpholine sweep in camp
emb.

5 unincised banded stit with
2 BWS no band wing feathers
Brown to black.

large flocks of Woodhead
on NW corner in bay and out
in dead trees 1000-1500
Freckle duck x 8 flying across L.

200-300 small eared in camp
employment.

(17)

28/11/01

large island SW of Ponton
weed entrance

x BWS 10 + 30 + 20

x Red Knap Dotted 3 + 10 + 10

x old swan nests from 2000.

x RCP 2 + 8

x Grebe duck 2 + 8 and north of
island

x southern shoveller 4

x teal 60 + 20

x PBD 20 + 10

~~PBD~~

x Plover 3

x Greenshank 1

50 swan nests look about
4-6 weeks old.

Ponton north opposite train
station

28/11/01

packed up boat and
equipment by 1.30
then lunch and leave lake
2.15

arrive Tower Hotel 6.30pm

Depart Kel. 8.00

(19)

4/12/01

depart circumline at 6:00am
pick up Gene Pearson
and travel to Burlington
arrive 9:30am.

worked on IDOPES
worked with Yevonne on
depth gauge data party with
discrepancies.

write up day in lieu

4/12/01 (20)

2002 depth gauge maintenance
Plan.

Bambur get a height for
the man, description on 1995
depth sheet

Blair Sum use dump
to level down cut in tree.

TOOLBIN? gauge!

Owingup determine height of SIP
for SEP. 98

ask Tom over the SIP on

Owingup is to used for depth
measurements. 92-97.

Wheatfield height of dropper.
PTO

(21)

4/12/01

Dubadong determine onshore
gauge height ground level
is at 377 when gauge was
wrong.

contact number Joan Mansfield
91 Sept + NOV.

finish at LAM BUSSO
1800 hrs.

22

17

17 mm

34.

start

6.

23

5/12/01

24

FORD COURIER

take loader off the base
sprinkler and for extinguisher
set into cell
car over for ton ball.

just memo for
courier.

Jenny JUST COVERS

92404324

canopy for Voyager

FIAL Bealwater

near tip

US No. 1

Photo vacuum

25

MON - FRI organize

summary statement of maps

Bruce Bone Katanning,
monthly depth gauge
Boydell!

the expense labors,
monthly depth gauge

Grey Cannel when these labors
are done.

Bandarac, repair

(26)

18/12/01

Dobsonkey
onshore gauge
lake bed level 0.34

gauge 2 off shore
lake bed level 0.08
despite paint in wood of
wood gauge box in ground.

pick up Pappo with lute
and bring back to
Woodhouse

mail Grant re-Bardro
reports.

viney Bazaar.
0.5 pencil leads
ranger lamping for a
12 vote plug.

[Faint, illegible handwriting on the bottom page]

CALM ESPERANCE
TILO 0428716130
90713733

Wednesday Espérance

[Faint handwritten notes on the left page]

cereal
 VHS milk
 baked beans / tin
 veggie
 honey
 rice
 nuts
 chilis corn
 biscuits
 tin fruit
 rice
 peanut paste
 rivets
 rosemary
 tea - 1 container
 sugar (tall container)
 plastic containers
 cake
 biscuits

in box
 milk
 tin tomatoes
 pasta
 spaghetti
 veggie sauce
 salt / pepper
 tomato sauce
 kidney beans
 plus
 pineapple tin
 tin corn
 matches

ham
 tomatoes
 carrots
 onions
 bread
 butter
 cheese
 apples
 bananas

need Tola drill bits

11/2/02

depart Corrambing 8.00am.
pick up Mike Hunter stark
do Peristhalles shopping

Yeapening lakes 11-30
gangs dry (Bendy)

all tree lakes dry, but
mud is wet, should mud
tracks on argo. One month
may harden up mud, but
bring tracks anyway.

leave Corrambing 1500 hrs
replace 2 plates of 2
dry.

32

5.395 BM height
 - 0.525
 4.87
 diff down to 5m gauge
 5m gauge height
 diff gauge - 0.13

0.880
 0.157
 0.723
 670
 0.210
 0.880
 0.198

check datum for Athens

33

1/2/02

Athens Yate Swamp
 5.30 arrive depth 3.44
 Yates are still above in H₂O (4m)
 6m off 0.157
 0.880 top of angle
 0.670 top of rd angle

6m off 0.157
 1.078 top of final angle
 -0.921
 final gauge height
 BM 0.671

1.196 5m gauge
 -0.525
 forward.
 1.408 5m gauge
 0.882 BM 0.526
 depth below 7.00pm

SUN 16 6:45 - 6:45
SUN 7:15 - 12:30

11/2/02
arrive 7:30 Lake King

depart Lake King 6:00 am.

Brendan Bennett's message.

start 7:00 am

Carl Lake Bryde 8:30 am
dry.

Lake Bryde

gang 1 (on shore) 2 m gauge.
old CALM datum 2 m

Z. D. Farmer 0427101667

egg. depth.

CALM Sandra HOHLOCH
98211296

36

1.141

1.59

31

1.159

0.946

2.13 to 2m mark

4.702

3.701

- 1.001

0 0

37

12/2/02

Bright

1.159

CALM 2m datum

1.191

top of gyl 2m mark

-31mm

0.946

top of anvil gyl
2m datum

1.159

0.548

Calm 2m datum

2.425

1.584

1.599

1.569

3.701

0.678

1m gauge no. 2

4.702 = 1m difference

anvil gauge was 31mm low, new
gauge plastic plate was moved up.
I show 1m gauge was correct to
Calm gauge.

38

12/2/02

Bryde

surrounding vegetation thick
understorey 3m high Melaleuca
Salmon gum 7m high.
Lake dry.

SSM is in the middle of the
bund only 40m away from
east end. Surrounded by
trees. There is no clear view
west to the lake. A temp
RTK or LIDAR site should be
set up in centre of bund where
there is a clear view and
no trees.

course Expenditure 1800 hrs

0.719
 0.011
 - 0.708 difference A, B
 2.866
 - .708
 1.292 top of gauge

70

12/2/02

Range RD Yate
 5m post in middle.
 arrive 11.00

A 0.011 2m gauge TOP
 1.873 ground.
 1.893 ground at top 2(m)
 B 0.719 top of angle 1m gauge.

Lake bed level of 1m gauge is
 0.1m

110.2

1.010 final level 1m
 is 1.001m.

2-0 RL 2.139 Pond Dragger
2-0 -1.039 RL = 0.961
2-0 -0.99 RL = 1.01



Dragger Lake Height level num 12/2/02

0.180
-0.041 from 0.000 is dropped
1-219 Sept 2001 dragger
1-170 Nov 2001 dragger

2m gauge top of
gauge on front vent.

New gauge 2 (1m) is 82m on
a bearing of 300° from gauge 1
(2m) depart 12.30

North Porcup 2000
 LSPR 26410 98
 Lake Placentium 98
 Anderson 98
 Warden 98
 Main 2000
 Oumingup 2000

13/2/02

depart 7:50am
 Meet in Lake Superior with
 Fils, Bob M., Doug Hordewich
 Mike Deanton, Warden
 visit Lake Warden
 discuss SSM placement,
 accuracy, Outlook.

Station lake depth 0.33

Jan 6:05 pm.

7110 0428 716130

- cereal
- apples
- bananas
- meat
- bread.
- milk x 2

depart Esperanza 9.00am

Esperanza 26410 11.06am
 BM Height 0.659
 depart from BM to up to
 the water 0.450
 BM height 0.659
 1.109

46

$$\begin{array}{r}
 4.757 \\
 3.249 \\
 \hline
 1.508
 \end{array}$$

47

ESP. 26410 14/2/02
 level run from BM to new sp.

BM 0.659 LH

1.704

1.540

1.583

1.267

1.470

$$\begin{array}{r}
 0.442 \\
 \hline
 4.757 - 3.249 = +1.508
 \end{array}$$

Top of angle

0.659 BM

+ 0.508

2.167 RL of Top of angle



4.805
3.475
1.330

2.000
- 0.333
1.667

4.806
3.473
1.333
0.659
0.992

14/2/02

level now back from first run 99 to
BM

2m mark on new off.

0.608
1.470

1.270
1.628

1.597
1.707 BM 0.159
3.475 - 4.805 = -0.333
0.992

1.755
1.624

depth on gauge
is 1.110m

1.626
1.285
1.429
9.05 0.564

4.806 - 3.473
Too low. Full.
2m gauge is 8mm

(50)

SEPT

2.235 - 0.75 = 1.485 LHDripper
2.235 - 0.017 = 2.218 LH for Hov. stop even

1.258
1.275
1.3
1.275
1.258
0.017

1.258
1.335
0.123

1.835
1.258
0.077

(51)

14/2/02

North Panning

BM 2.235 near 2m egg depth is 1.05m

1.258 BM
2.008 Sept dropper
-0.75

1.258 BM
1.275 Nov after iron
2.235 BM
-0.017
2.218

1.258 BM
1.335 top of egg
-0.077
2.235
-0.077
2.158 VLH

²¹
~~1.494~~
~~1.268~~
~~0.226~~
⁴¹
 1.509
1.274
 0.235

⁵¹
 1.483
 1.227
 0.236

14/2/02

North Pierrep

check new egg
BM

2m mark on new egg

2m mark on new egg

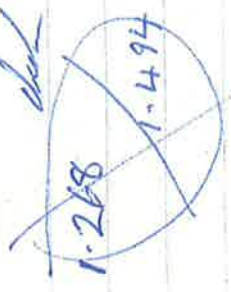

1.509
 1.274

1ST RUN

1.273 BM

1.509 2m mark on new egg

2ND RUN

1.463 2nd mark

1.227 BM

leave 3.30 pm

(54)

14/2/02

travel to Bremer Bay

Leave 7:00pm

Leave 7:00am.

Fitzgerald inlet turn off to

Point Am turn off 4.2 km.

Point Am turn off to West Mt

Bonner turn off 4.1 km.

West Mt Bonner turn off to

Falaise lake is 1.7 km

depart point estimation

1.702 1.691 1.689 1.685

near wet edge of pebbles in middle

1.598 1.608 1.597 1.632

South side (cont.) 1.604 (1.594)

1.600 1.598 (deeper ground level)

(55)

$1.0 - 0.140 = 0.86$
 datum LH = 0.86
 ~~$1.0 - 0.14 = 0.86$~~
~~datum height = 1.14~~
 0.867
 0.140
 0.783
 0.643
 0.140

(56)

15/2/02

Soline method
 gauge to datum
 0.687 1m mark on g.
 0.827 datum = $0.86m$
 $- 0.140$
 check.
 0.783 datum
 0.643 1m mark
 $+ 0.140$

lead run draypan
 0.643 top of 1m gauge
 0.940 top of draypan
 1.644 lead level draypan
 datum is 50m south of 1m gage
 datum is gage. Sta. iron 15m
 above ground on edge of tree line.

$1.0 - 0.297 = 0.703$
 datum $0.86 - 0.297 =$
 $- 1.001$

57

15/02/02

North

Station is 12m from lake north

proper

Station 34° 11.275

119 24.328

UTM 721671

6214396

nets used 4

Geog 34 11.255

119 24.316

UTM 721656

6214427

nets used 7

Lake is 16.9 km from DAAAP Homestead
turn off into the park.

58 a

451
 2.585
 - 1.469

 1.096

58 b

15/2/02
1200 hrs.

Yellowing lake
 depth (3m g) was 2.26m.
 lake too deep to install a 1m
 or 2m gauge. nothing done.

lake phase view 2.05 above
 depth of 2m gauge. 0.76m.
 OLD (Munro) gauge read 0.69
 DOLA datum 2.100m.

2m mark.

BM 0.405 [0.506] intermediate
 1.754

1.064

0.811 2.400 (BM LH)

 1.469 - 2.585 = -1.096 Δ to top of
 1.004 LH of top of
 angle.

(59)

15/2/02
angle stop of

0.861

1.114

1.781

$$\begin{array}{r} 0.432 \text{ BM} \\ \hline 2.642 - 1.546 = 1.096 \end{array}$$

~~0.340~~

0.76 - 0.400
0.360
0.390

0.76 - 0.400

0.76 - 0.390 = 0.370 m

depart lake Pleasant view
3.30 pm.

15/2/02
Lake Anderson start 5.00pm
BM 2.908

changed plots on 2m and 1m
gauges
depth in 1m gauge was 0.35m
gauge in rough area is badly
ruined. We put plastic plate
directly over the blank stand
start of plate

Finish at 7.15pm in
the Barber

took Mike Scardon to the
Barber Hospital to seek
medical attention for a foreign
body in eye (right). Dr
said the eye will be fine

$$\begin{array}{r} 7.131 \\ 2.820 \\ - 2.541 \\ \hline 0.279 \end{array}$$

check star iron height

star iron 1.140
 1.705
2.845 1.142 BM
 2.567 = +0.278

16/2/02
 start 7.00am Mr Barker

Owing up pump depth in
 2m gauge (No.2) out on barometer.
 is 0.95. measured 5m down
 from bottom of depth plate

BM height 1.449

height determination of star iron that
 is out near the 1m gauge.

1.145 BM 1.449
 1.396
 1.710

$$\begin{array}{r} 1.110 \text{ star iron} \\ 2.541 - 2.820 = -0.279 \\ \text{star iron LH} = 1.449 \\ \hline -0.279 \\ 1.170 \text{ m.} \end{array}$$

changed plate on 2m (No.2) gauge.

(63)

16/2/02

torchet Gunnup
changed plates on 4m and
3m gauge. Depth was
approx 2.85 m.

late Min. Plastic
plates had been broken
most likely by cattle
scratching themselves against
the gauge. replaced the
1m and 2m gauge plates
with 5m thick gauges.

Worship replaced the 2m gauge
on gauge 1. depth was
0.90m.

cesson at Naregin St Allant
Linnix 6.45.

(64)

17/2/02

leave Narvaajin 7.15

toward to Yealabin.

lake depth approx 0.400

from 1m gauge off shore ^{and wet}

lake was too soft to

transfer a gauge to post

in middle of the lake.

lake bed level at offshore gauge

is 0.5m. Will need to return

to lake in April - May when

the lake is dryer to install

a 1m gauge further into

the lake in the 2nd

New post.

April in lake 8.30.

arrive Linnabhin 12-30 after

taking Mike Seaton home.

63

Bryde

Michael Hayward

gotaro

PHONE

ropes

champs

oars

extension pole Paul

drill tank screws etc

tripods

stiff

thy boots

66

water bottles Blue and small.

gill Netron water tank

Head torch

Hat

lake jibe

back pack

oreol

beans

spang

cardinal

gelly beans

prescrinit

bananas carrots

apples rice bars

cheese bread.

butter

ham

Tomatoes

buttermilk

cucumber.

(67)

Bryde Lake Survey. 18/3/02

Depth Corranline 6.40m.

pick up stem beneath 7.00m.

STEVEN. OH17 922006

arrive at lake Bryde 2.15pm.
poll height 2.364m.

↑ 291.354m delta edge.

1002 point code 01 channel.

1016

291.712

291.916 ✓

1018

291.728

* 291.9 ✓

1021

291.043

292.88

cross section

top land life

top bank height

TBL ~~flow edge~~

TBR

(68)

205 cross section heights
lost radio contact
at 4.45 because battery
had gone down.
hope period on walk back
to base.

surveyed the outflow
including cross sections
overflow height is 291.9 m
surveyed southern extent / edge
to get help to determine
transect width.
arrive at Mandagata park at
6.30 pm.

69

19/3/02

departs Newcastle 7.15

SSM73 N 6308040.573

□ 669595.018

V 295.685

122 6307730.806

670286.933

121 -

6307814.964

670340.947

120 - 6307899.122

670394.960

119 - 6307983.280

670448.974

Steve Gray.

6308067.438
670502.987

118

6308~~0~~151.595
670557.001

117

6308235.753
670611.014

116

6308319.911
670665.028

115

6308404.019
670719.041

114

6308225.973
~~6~~9515.419

113

- 112 6308310.131
 669569.432

- 111 6308394.289
 669623.446

110 6308478.447
 669677.459

109 6308562.605
 669731.473

108 6308646.763
 669785.486

107 6308730.921
 669839.500

6308815.078
669893.513

106

6308899.236
669947.521

105

6308141.815
669461.405

104

6308983.394
670001.540

103

6308488.227
670773.055

101

6307646.648
670232.920

100

73

small ground cover sporadic
across lake floor.
HHG nest with egg on
lake floor.
1337 1 m gauge!

74

19/3/02
long poll 4-753.

note see parameters back
to 0.1 so that Jives do
not drop out thereby
saving time.

Mullerlecker is green and white
on some bushes but only
on part of the bush.
same areas of ramification
drain on beginning of bund walk
on southern end, and on other
side of lake northeast. 2 x spp.

Yellow? 
some have died but do not
show attacks from bees/wasps
Jemish Mendigath 7.00pm

(75)

20/3/02

start 7:00 pm.

OP 2605 north side

2573

near transit 3.

long peak 2:54 min height

BM lake height 2:328m.

finish at lake Bayde
v 11:30

76

20/3/02

East Lake Bridge

site 1026 ridge top

Centre line overpass

OVF 294.722

* 294.826 low edge

294.797

294.650

538

294.558

294.668

294.994

* 295.305

295.131

294.855

294.763

Y

Fred Armstrong

his personality is not
conducive to high work
rates

His physical condition is
far as any injury or illness
which in the past many
be difficult to verify will
require to check & care
concerns.

20/3/02

4-00-

finished rim of lake survey
and calculated lines for
trapezoids.

line 15 top of lake profile
is 296.811 north end,
line 15 top of lake profile
south end

296.196

21/3/02

start 7:00

matched Dennis 8211296
Steve Grey.

finish at Lake Forest Bridge
4:00pm.

(79)

21/03/02

lake lands NIR

GPS MPT No.s 107

108

109 39,

42, 40, 41, 150 lake

track.

43 end of track north

44 big lake.

drive back to Nendogate

finish 7.00 pm.

Depin Handgate 7.30.22/03/02
Quelondary crossing

gauge 1 top to 11m of crossing
is 10m which makes
gauge 2 (middle gauge) top
10m. and top of gauge 3
(lowest) equal to 9m.

(81)

50/50/2

Grant
vacuum cleaner
arps roll bar
cavens tarp

Damon size 10 thy boots

Expense Title
sum of costs

19th April DOLA
Dough.

(82)

4/4/02

McMullen Nolan Surveys
mety at DOLA 1400 hrs.
with Bob McCarthy and
led Still, Damon James.

Bathing World
2/120 Crindale RD.

83

8/4/02

depart Laramie 7:00am.
pick up Damon & ED at South Park
and on to Redlands crossing to
confirm crossing height and gauge HTS.
never — Yerington former

crossing AHD 211.365 top
bottom - 2.3m.

began RTK work after lunch
at about 1:30pm.

go Argo bogged in middle
I had had to get back
to the car and retrieve angles
to which we on continued
with survey with surveyor
in passenger seat instead

84

8/4/02

of on the haul of the cargo.

36 cable ladders was over
from recent rains.

Finish RTK at 6:30 pm.

packed up at 6:50.
arrive at Beverly hotel at
7:30 pm.

Transport covering gear and
lectures for charging to
our rooms.

RTK equipment seemed
cumbersome to move to new
lines and pick up additional
points.

9/4/02

Damon did not have a credit card or cash to pay for the Hotel. He also did not have fuel cards or cash to re fuel on the first day on the road at 7.15 depart Beverly 7.30am.

8.30 began by taking a short on the T point. Power was having signal to base station. Went back to the base station and regained lock. went back again to the T point and lost signal to base, went back to the base station and turned it off and re -

connected the wires. got
back to base station
and signal was good.
10:00 am began R3K shots
of the lake #1.

1:00 finished #1 lake and
changed definition
lunch 1:00-1:30.
2nd transect across the
lake we bagged the crops.
walked the remaining transect
The remainder of the lake
was done using spot
heights out into water we
began to bag at each
point around the lake.
A way around the lake.

9/4/02

waterlike

at 4.45 the ~~waterlike~~
 configuration was poor
 and could not give a
 fix. at 5.30 we
 decided to abandon RTK
 for the day and look
 at the #3 lake. we
 confirmed the lake bed
 was firm enough to
 transit across the lake.
 packed up equip. at
 6.30

arrive at Bawley at
 7.00 pm.

(88)

10/4/02

depart 7:00 am

Shell at Beverly closed.
traveled to Brookton to get
oil for argo.

ready for plate argo at
Board station 9:00 am. But

Damon forgot the sim card
for the meter so he had
to go back to the Hotel
time lost 1 hr

I had to go and get fuel
for the argo. 1 hr 15 min.

conveyor was able to carry

arg; on foot

finished #3 hole at 1:30

finished #2 hole at 5:30.

10/14/02
water table height taken at
influent / outflow of the lake #2

packed up missed 75
insects.

picked up angu worms in
middle of #1 lake.

finish packing up on lake
6:15 pm
arrive at Beverly 6:45.

20/1/01

[Faint, mostly illegible handwritten notes on the bottom page]

11/4/02

Start from boundary 6:45 am
put 2m gauge in at
the lake #1 finish 10:45 am
move to the lake #3. LUNCH 12:00
-12:20
traveled to #2 lake

put BM in with RM's
found deeper point levelled
out to a 1m gauge (installed)
levelled gauge to BM. RTK
gg and BM and re measured
a series of points on #2 lake.
RTK Base Station were down
so we had to go and ^{reset} redo.
evening. Damon walked with
RTK across the lake for
deeper point position.

finish at lake 5:45 pm.
finish at Beverly 6:30 pm.

11

shard
deplam
shangoo
penal kals

phio

(92)

DAD 92035073
MURRAY 93614881

LEVIAN
NAIVIE

Don Shepherd 92462236

Burdton 97521677

BATTERY WORLD
2120 Emerald RD
ALL ORSON 94552791

2120 Emerald Rd
BATTERY WORLD
ALL ORSON 94552791