

1/5/95

Times are those of 29/4/95

6.5
2.3
3.2
13.0
16.25

Work Area

Camp Island

LAKE BALLARD

99

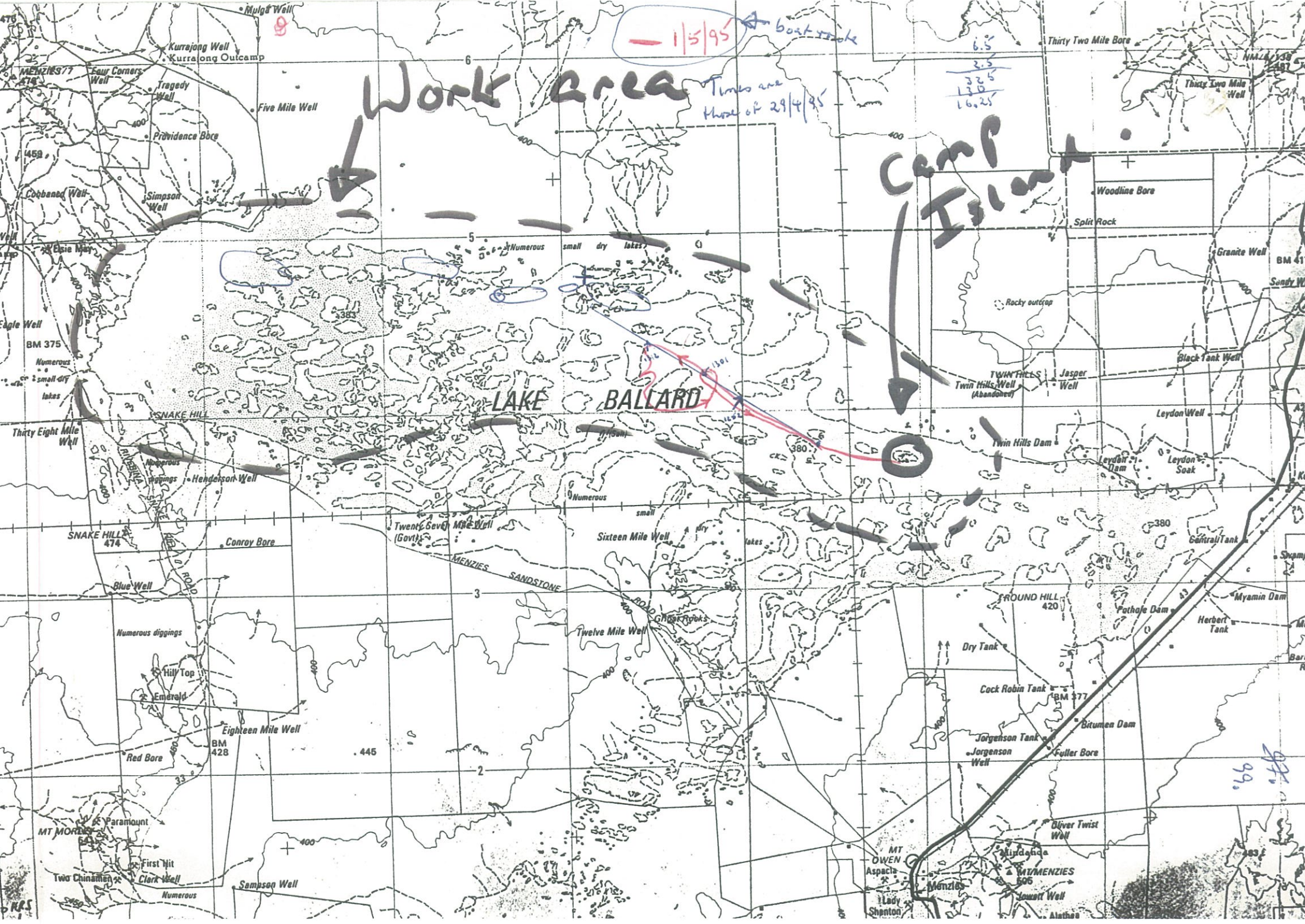

Map labels include: Kurrajong Well, Kurralong Outcamp, Four Corners Well, Tragedy Well, Five Mile Well, Providence Bore, Cobban Well, Simpson Well, Eagle Well, BM 375, Numerous small dry lakes, Snake Hill, Snake Hills, Henderson Well, Conroy Bore, Blue Well, Numerous diggings, Hill Top, Emerald, Eighteen Mile Well, BM 428, Red Bore, MT MORLES, Paramount, First Hit, Two Chinamen, Clark Well, Sampson Well, Numerous, Mulga Well, Thirty Two Mile Bore, Thirty Two Mile Well, Woodline Bore, Split Rock, Granite Well, BM 411, Sandy Well, Black Tank Well, Leydon Well, Twin Hills Dam, Jasper Well, Twin Hills Well (Abandoned), Leydon Dam, Leydon Soak, Central Tank, Swamp, Myamin Dam, Herbert Tank, Pothole Dam, Round Hill, 420, Dry Tank, Cock Robin Tank, BM 377, Bitumen Dam, Jorgenson Tank, Jorgenson Well, Fuller Bore, Over Twist Well, MT OWEN, Aspacia, Lady Shenton, MT MENZIES, 506, Jossell Well, Alatheo.