

RESERVE ACTION SHEET: STATE FORESTS

STATE FOREST No. 13

LOCAL GOVERNMENT: Beverley

NAME: Mundaring State Forest

PURPOSE: State Forest

VESTING: Conservation and Parks Commission

ACTION

Excision of Lots 520 and 521 on Deposited Plan 70909 from State Forest No. 13.

Total Area: 5,7254.1 to 5,7239.9165 hectares

REASON FOR ACTION:

Main Roads Western Australia requested the excision of 14.1835 hectares from State Forest No. 13 to rationalise the tenure and width of Brookton Highway. Similar excisions to rationalise the tenure and width of Brookton Highway through State Forest No. 22, Timber Reserve 151/25 and Midgegooroo National Park are being progressed. The excisions will ensure that the width of the 43 kilometre stretch of Brookton Highway is consistent and that the constructed road is located within a dedicated road reserve.

An order was published in the Government Gazette on 17 November 2017 finalising the excision from State Forest No 13.

Date of amendment: 17/11/17

Maps: pp. 75-80, 90-103

Customer advice: N/A

Proposal Summary: see pp. 121-122

IUCN classification:

Native Title:

1	LAND UNIT LEADER	To note	<i>RL 9/3/2018</i>
2	LAND UNIT	Send scan of RAS, Government Gazette order and maps to: <ul style="list-style-type: none"> • Lisa Wright (Kensington) DIGITAL COPY • District Manager DIGITAL COPY • Regional Manager DIGITAL COPY • Geoffrey Banks GIS Branch DIGITAL COPY Attach Landgate RED to file Strikethrough from District Proposals spreadsheets Create Conservation and Parks Commission summary	NM NM 9/3/18 NM 9/3/18 NM 9/3/18 NM 9/3/18 NM 9/3/18 NM 9/3/18
3	EXECUTIVE DIRECTOR, CONSERVATION AND ECOSYSTEM MANAGEMENT	To note	
4	C.I.S.	Please rename file/create new file Keyword: Activity: Subject: Free text:	

CONSERVATION

CO401

CONSERVATION AND LAND MANAGEMENT ACT 1984**CONSERVATION AND LAND MANAGEMENT (CHANGES TO STATE FOREST NOS. 13 AND 22)
PROPOSAL 2017**

Made by the Governor in Executive Council under section 10A of the Act.

1. Citation

This proposal is the *Conservation and Land Management (Changes to State Forest Nos. 13 and 22) Proposal 2017*.

2. Terms used

In this proposal—

Act means the *Conservation and Land Management Act 1984*;

Deposited Plan, followed by a number, means the deposited plan of that number –

- (a) lodged with Landgate; and
- (b) certified by an authorised land officer (as defined in the *Land Administration Act 1997* section 3(1)); and
- (c) available—
 - (i) in paper form at Landgate's head office; and
 - (ii) in electronic form on Landgate's official website;

Landgate mean the Western Australian Land Information Authority established by the *Land Information Authority Act 2006* section 5.

3. Proposal to change State Forest Nos. 13 and 22

Under section 10A(1)(a) of the Act, it is proposed that the land identified as Lots 503 and 511 on Deposited Plan 67072 version 4 and Lots 520 and 521 on Deposited Plan 70909 version 2 cease to be State forest.

N. HAGLEY, Clerk of the Executive Council.

CONSUMER PROTECTION

CP401

ASSOCIATIONS INCORPORATION ACT 2015**ORDER TO CANCEL INCORPORATION**

Leonora Tourist Committee—A0720076J

On 22 March 2017 the Commissioner for Consumer Protection (Commissioner) served a notice on Leonora Tourist Committee—A0720076J (Association) pursuant to section 145(1) of the *Associations Incorporation Act 2015* (Act) informing it that if it did not show cause on or before 60 days after the day on which the notice was given (Allowed Period) the incorporation of the Association would be cancelled.

The Association did not show cause within the Allowed Period.

On 15 June 2017 the Commissioner gave notice in writing to the Association pursuant to section 147(2) of the Act stating that the Commissioner proposed to make an order cancelling the incorporation of the Association after the expiration of 28 days from the day on which the notice was given and advising the Association that it could apply to the State Administrative Tribunal (SAT) for a review of the Commissioner's proposal within this period.

The Association did not apply to SAT for a review within the period specified.

Therefore, pursuant to section 147(1) of the Act, the Commissioner orders that the incorporation of the Association be cancelled with effect on and from the date of this order.

LAILY YASSIN, Acting Associations and Charities Manager,
For Commissioner for Consumer Protection.

Date: 14 November 2017.

F 22

R 6203
F 13

F 22

R 6203
F 13

BROOKTON

HIGHWAY

RUNNING

BROOK

ROAD

PROPOSED EXCISION from STATE FOREST No. 13 & No. 22

LEGEND

1. Area to be excised from State Forest No. 13 & State Forest No. 22



2. Road reserve to be closed and added to State Forest No. 13 & State Forest No. 22



3. State forest adjoining area subject of proposal



SCALE 1 : 10 000

On Landgate plan: Beraking 2133-1-SW & SE
On Department of Parks and Wildlife plan: 2133 - I

R 6203
F 13

BROOKTON

HIGHWAY

R 6203
F 13

R 6203
F 13

PROPOSED EXCISION from STATE FOREST No. 13

LEGEND

- 1. Area to be excised from State Forest No. 13
- 2. Road reserve to be closed and added to State Forest No. 13
- 3. State forest adjoining area subject of proposal



SCALE 1 : 10 000

On Landgate plan: Beraking 2133-1-SE
On Department of Parks and Wildlife plan: 2133 - I

WATERSHED

ROAD

R 6203
F 13

R 6203
F 13

BROOKTON

YARRA
ROAD

R 6203
F 13

R 6203
F 13

METRO
ROAD

HIGHWAY

R 6203
F 13

PROPOSED EXCISION from STATE FOREST No. 13

LEGEND

1. Area to be excised from State Forest No. 13



3. State forest adjoining area subject of proposal



SCALE 1 : 10 000

On Landgate plan: Beraking 2133-1-SE
On Department of Parks and Wildlife plan: 2133 - I

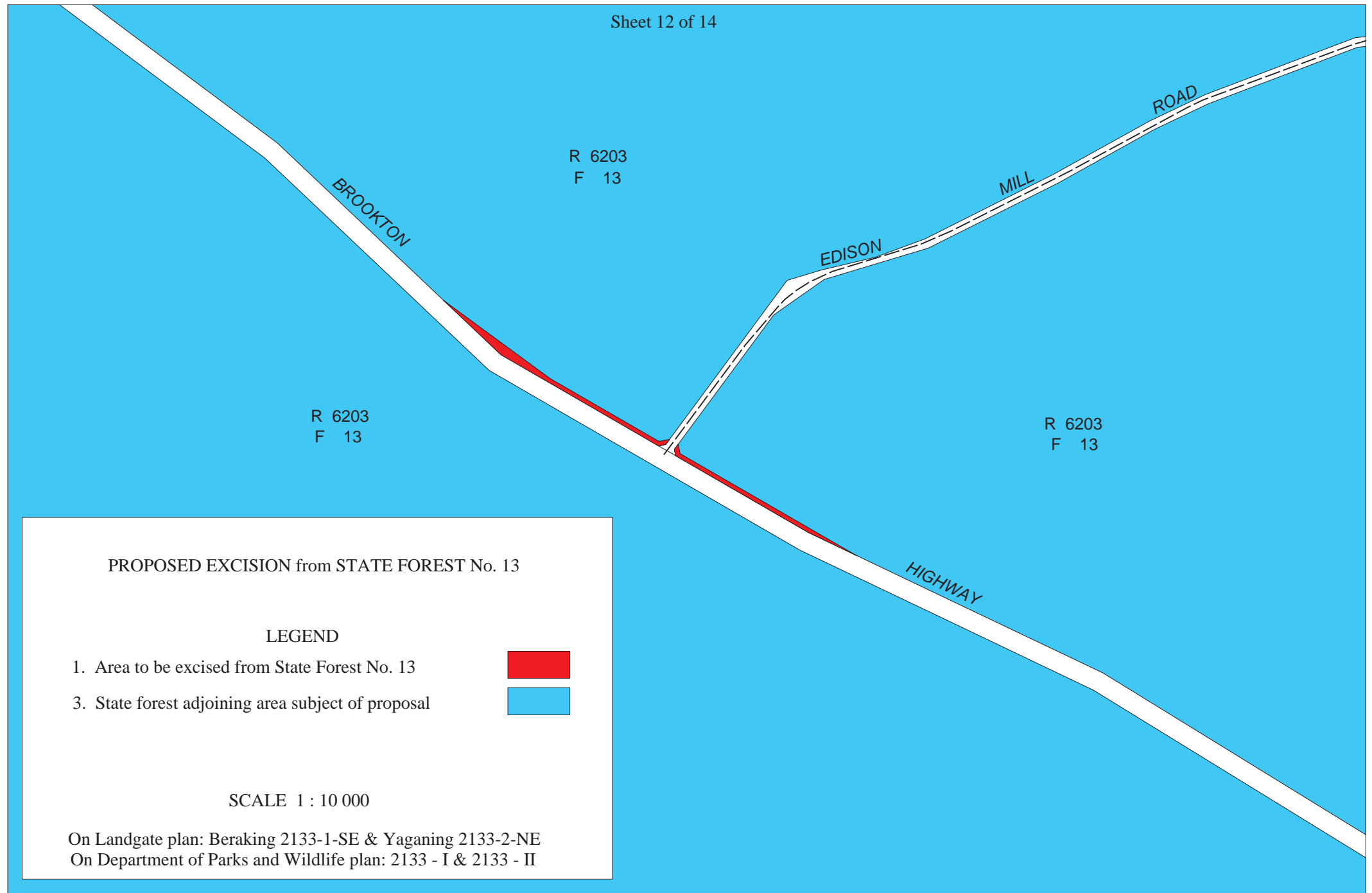

PROPOSED EXCISION from STATE FOREST No. 13

LEGEND

- 1. Area to be excised from State Forest No. 13
- 3. State forest adjoining area subject of proposal



SCALE 1 : 10 000

On Landgate plan: Beraking 2133-1-SE & Yaganing 2133-2-NE
On Department of Parks and Wildlife plan: 2133 - I & 2133 - II

R 6203
F 13

R 6203
F 13

R 6203
F 13

PROPOSED EXCISION from STATE FOREST No. 13

LEGEND

- 1. Area to be excised from State Forest No. 13
- 2. Road reserve to be closed and added to State Forest No. 13
- 3. State forest adjoining area subject of proposal



SCALE 1 : 10 000

On Landgate plan: BGYaganing 2133-2-NE & Luptons 2233-3-NW
On Department of Parks and Wildlife plan: 2133 - II & 2233 - III

BROOKTON

HIGHWAY

WARRAHD
DALE
ROAD

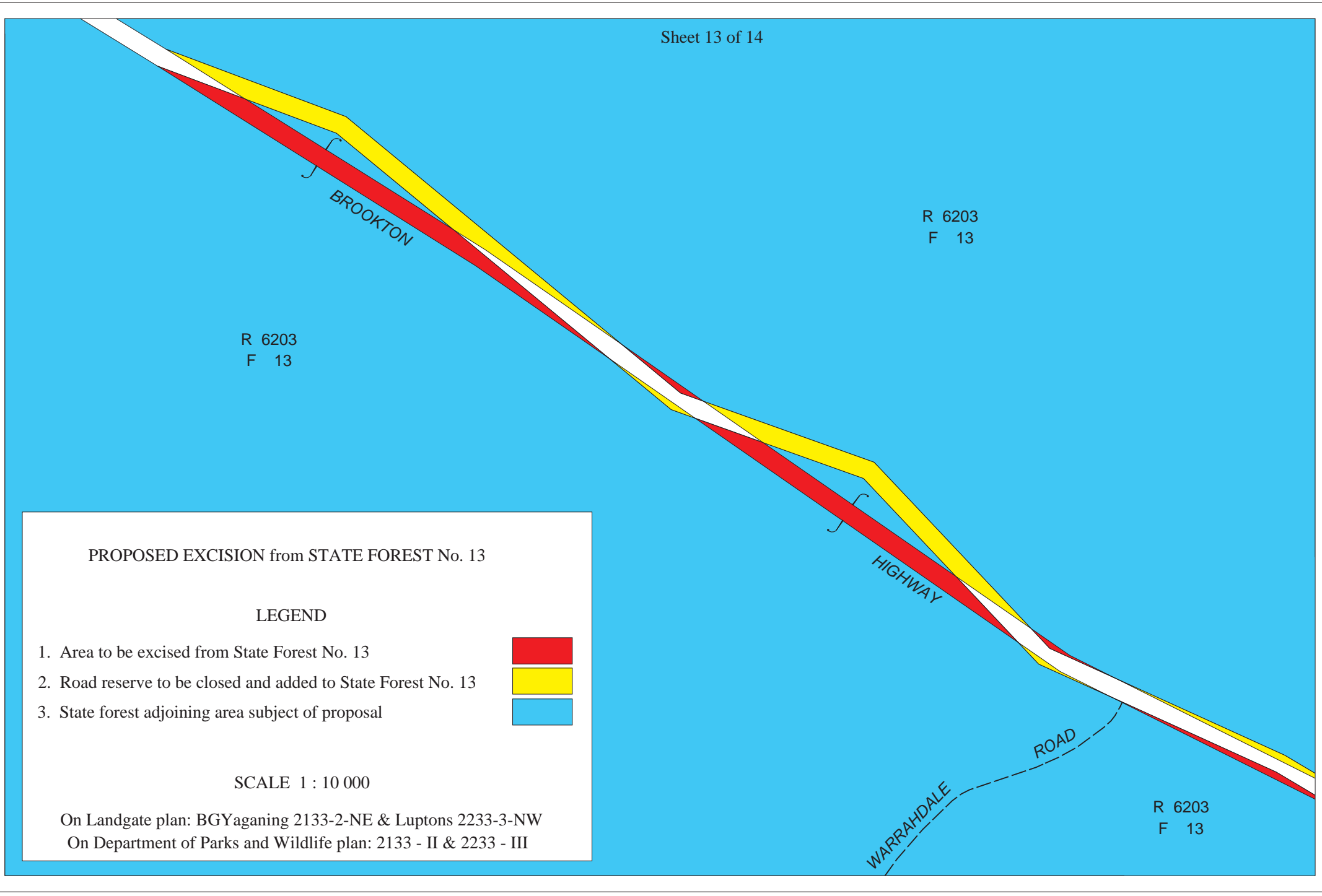

R 6203
F 13

R 6203
F 13

BROOKTON

HIGHWAY

DARKIN ROAD

100

R 6203
F 13

29318

101

PROPOSED EXCISION from STATE FOREST No. 13 & TR 151/25

LEGEND

- 1. Area to be excised from State Forest No.13
- 2. Area to be excised from TR 151/25
- 3. Road reserve to be closed and added to State Forest No.13
- 4. State forest adjoining area subject of proposal
- 5. Freehold land

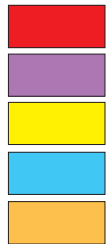

SCALE 1 : 10 000

On Landgate plan: BGYaganing 2133-2-NE & Luptons 2233-3-NW
On Department of Parks and Wildlife plan: 2133 - II & 2233 - III

Timber Reserve 151/25

Timber Reserve 151/25
26928

Timber Reserve 151/25
23117

Timber Reserve
151/25
17968

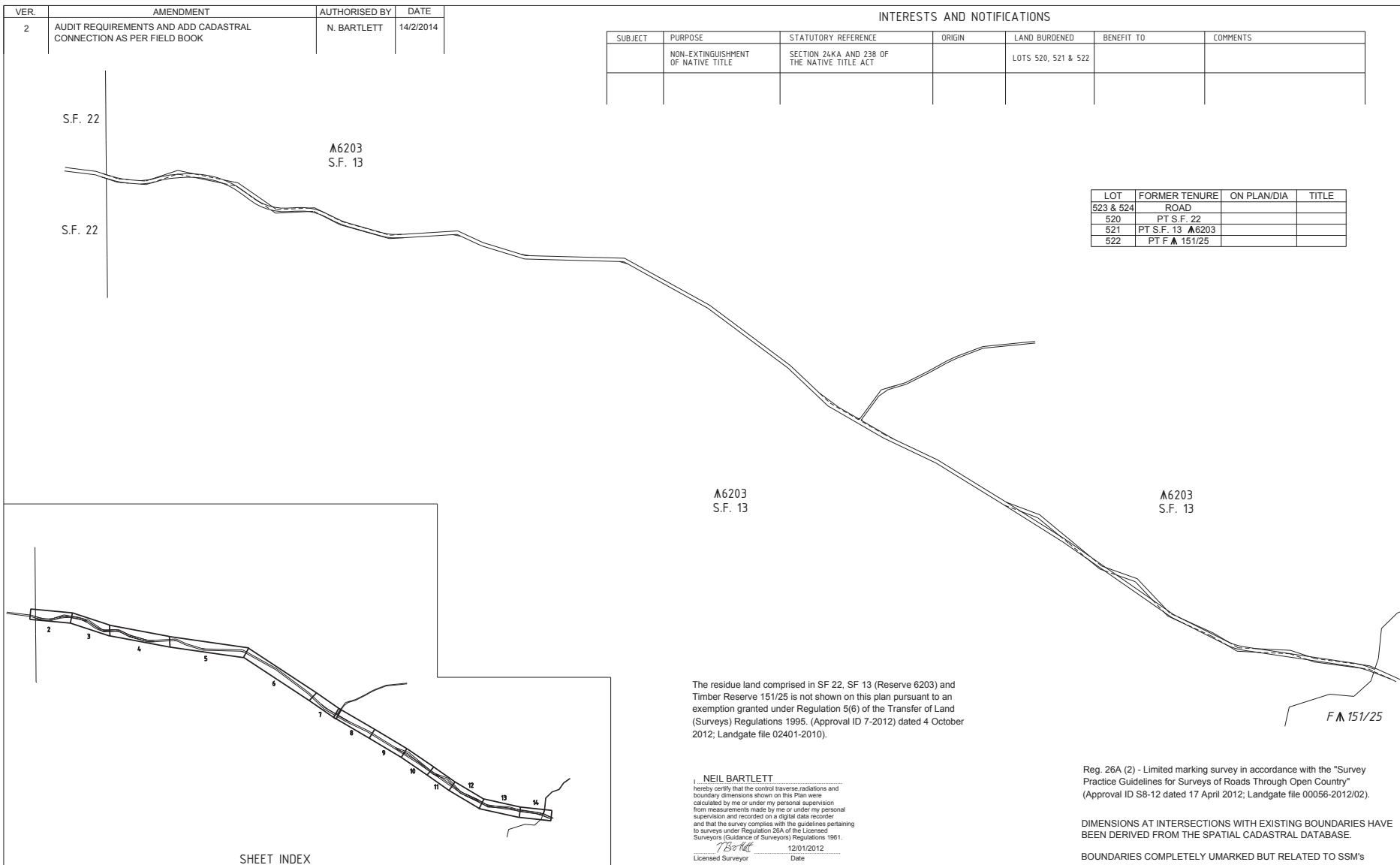

SUBJECT	PURPOSE	STATUTORY REFERENCE	ORIGIN	LAND BURDENED	BENEFIT TO	COMMENTS
	NON-EXTINGUISHMENT OF NATIVE TITLE	SECTION 24KA AND 23B OF THE NATIVE TITLE ACT		LOTS 520, 521 & 522		

LOT	FORMER TENURE	ON PLAN/DIA	TITLE
523 & 524	ROAD		
520	PT S.F. 22		
521	PT S.F. 13 A6203		
522	PT F A 151/25		

HELD BY LANDGATE
IN DIGITAL FORM ONLY.



SHEET INDEX

The residue land comprised in SF 22, SF 13 (Reserve 6203) and Timber Reserve 151/25 is not shown on this plan pursuant to an exemption granted under Regulation 5(6) of the Transfer of Land (Surveys) Regulations 1995. (Approval ID 7-2012) dated 4 October 2012; Landgate file 02401-2010).

I, **NEIL BARTLETT**
hereby certify that the control traverse, radiations and boundary dimensions shown on this Plan were calculated by me or under my personal supervision from measurements made by me or under my personal supervision and recorded on a digital data recorder and that the survey complies with the guidelines pertaining to surveys under Regulation 26A of the Licensed Surveyors (Guidance of Surveyors) Regulations 1961.
Neil Bartlett
12/01/2012
Licensed Surveyor Date

Reg. 26A (2) - Limited marking survey in accordance with the "Survey Practice Guidelines for Surveys of Roads Through Open Country" (Approval ID S8-12 dated 17 April 2012; Landgate file 00056-2012/02).

DIMENSIONS AT INTERSECTIONS WITH EXISTING BOUNDARIES HAVE BEEN DERIVED FROM THE SPATIAL CADASTRAL DATABASE.

BOUNDARIES COMPLETELY UNMARKED BUT RELATED TO SSM'S

TYPE CROWN		FORMER TENURE SEE FORMER TENURE TABLE		SCALE: 1:30,000 AT A2 SIZE ALL DISTANCES ARE IN METRES		LODGED DATE 14-May-12		TYPE OF VALIDATION FULL AUDIT LEGAL COMPONENT RL		IN ORDER FOR DEALINGS SUBJECT TO Road Closure, Dedication Action		<p>Landgate Western Australian Land Information Authority</p>
PURPOSE SUBDIVISION		ON		SURVEYOR'S CERTIFICATE - Reg 54		FEE PAID \$0.00		DOCKET TRIM		Reserve Action		
PLAN OF ROAD & ROAD WIDENINGS (LOTS 520, 521 & 522) AND LOTS 523 & 524 (ROAD CLOSURES)		INDEX BERAKING SW (25) BERAKING SE (25) YAGANING NE (25) LUPTONS NW (25)		SURVEYOR'S CERTIFICATE - Compiled		ASSESS No. 10657733		CERTIFIED CORRECT 25-2-2014		Amend S.F. 13 & 22		<p>DEPOSITED PLAN 70909</p>
DISTRICT AVON & COCKBURN SOUND TOWNSITE		FIELD BOOK 125896		I, NEIL BARTLETT hereby certify that this compiled plan is a correct and accurate representation of the survey of the subject land; and (a) is a correct and accurate representation of the survey and (b) is in accordance with the relevant law in relation to which it is lodged.		I.S.C. F.S.C.		APPROVED BY WESTERN AUSTRALIAN PLANNING COMMISSION		Amend FA151/25		
FILE 00139-2012 LOCALITY FLINT		DATE 12/01/2012		I, NEIL BARTLETT hereby certify that this compiled plan is a correct and accurate representation of the survey of the subject land; and (a) is a correct and accurate representation of the survey and (b) is in accordance with the relevant law in relation to which it is lodged.		DATE 12/01/2012		EXEMPT FROM WAPC APPROVAL		FOR INSPECTOR OF PLANS & SURVEYS / AUTHORISED LAND OFFICER DATE		<p>SHEET 1 OF 14 VERSION 2</p>
LOCAL AUTHORITY SHIRE OF BEVERLEY		LICENSED SURVEYOR <i>Neil Bartlett</i> DATE 12/01/2012		FUGRO SPATIAL SOLUTIONS PTY LTD 18 PROMISE STREET WEST PERTH, W.A. 6005 TEL. (08) 9265 4100		DATE 12/01/2012		DELEGATED UNDER S16 P & D ACT 2005		INSPECTOR OF PLANS & SURVEYS / AUTHORISED LAND OFFICER DATE		

FOR HEADING SEE SHEET 1

FOR INTERESTS AND NOTIFICATIONS SEE SHEET 1

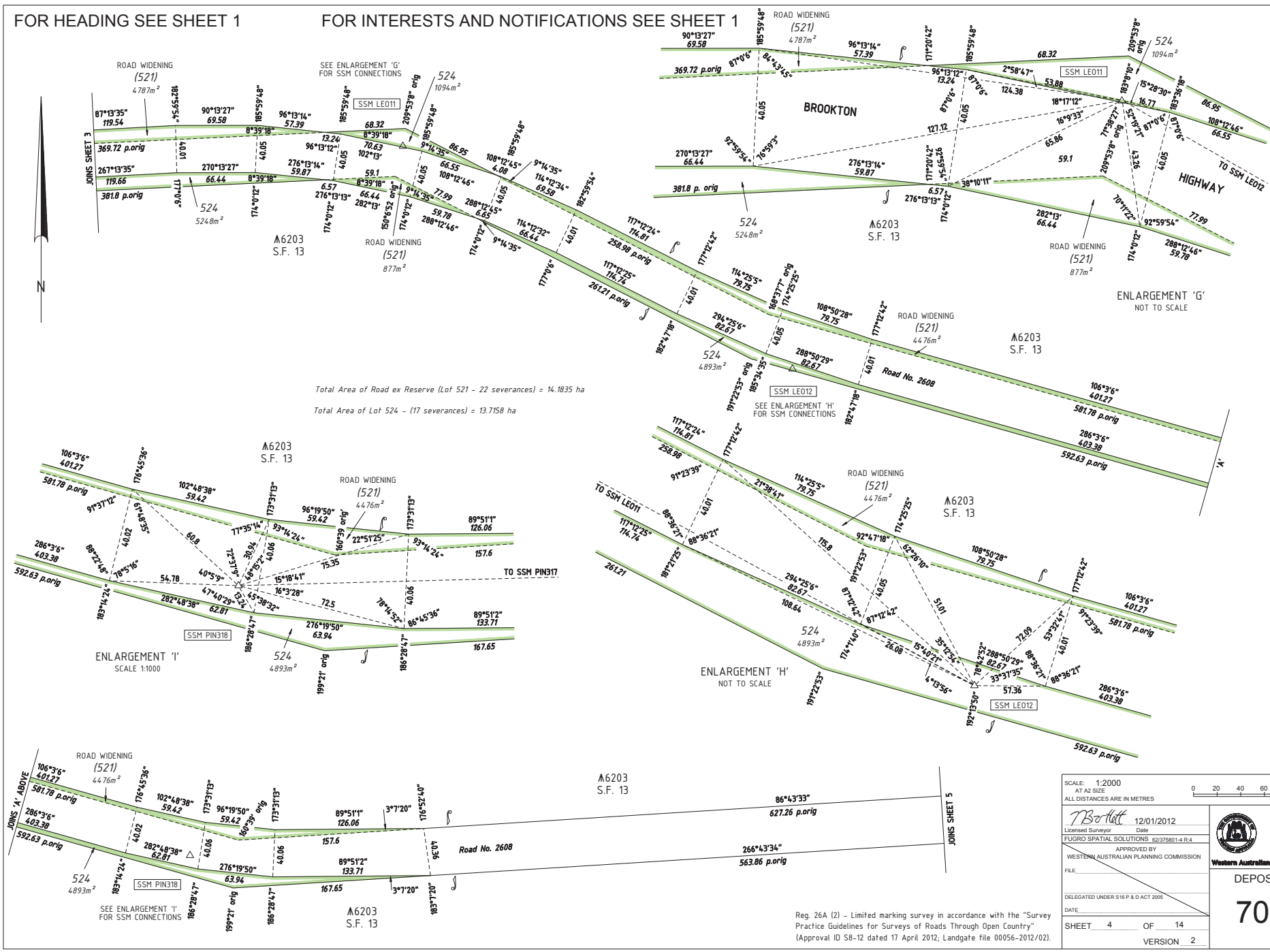

Total Area of Road ex Reserve (Lot 521 - 22 severances) = 14,1835 ha

Total Area of Lot 524 - (17 severances) = 13,7158 ha

HELD BY LANDGATE
IN DIGITAL FORM ONLY.

SCALE: 1:2000
AT A2 SIZE
ALL DISTANCES ARE IN METRES

0 20 40 60 80 100m

N. Borlatt 12/01/2012
Licensed Surveyor Date

FUGRO SPATIAL SOLUTIONS 62375801-4 R.4
WESTERN AUSTRALIAN PLANNING COMMISSION

DELEGATED UNDER S16 P & D ACT 2005

DATE: _____

SHEET 4 OF 14

VERSION 2

Landgate
Western Australian Land Information Authority

DEPOSITED PLAN
70909

Reg. 26A (2) - Limited marking survey in accordance with the "Survey Practice Guidelines for Surveys of Roads Through Open Country" (Approval ID 58-12 dated 17 April 2012; Landgate file 00056-2012/02).

FOR INTERESTS AND NOTIFICATIONS SEE SHEET 1
FOR HEADING SEE SHEET 1

HELD BY LANDGATE
IN DIGITAL FORM ONLY.

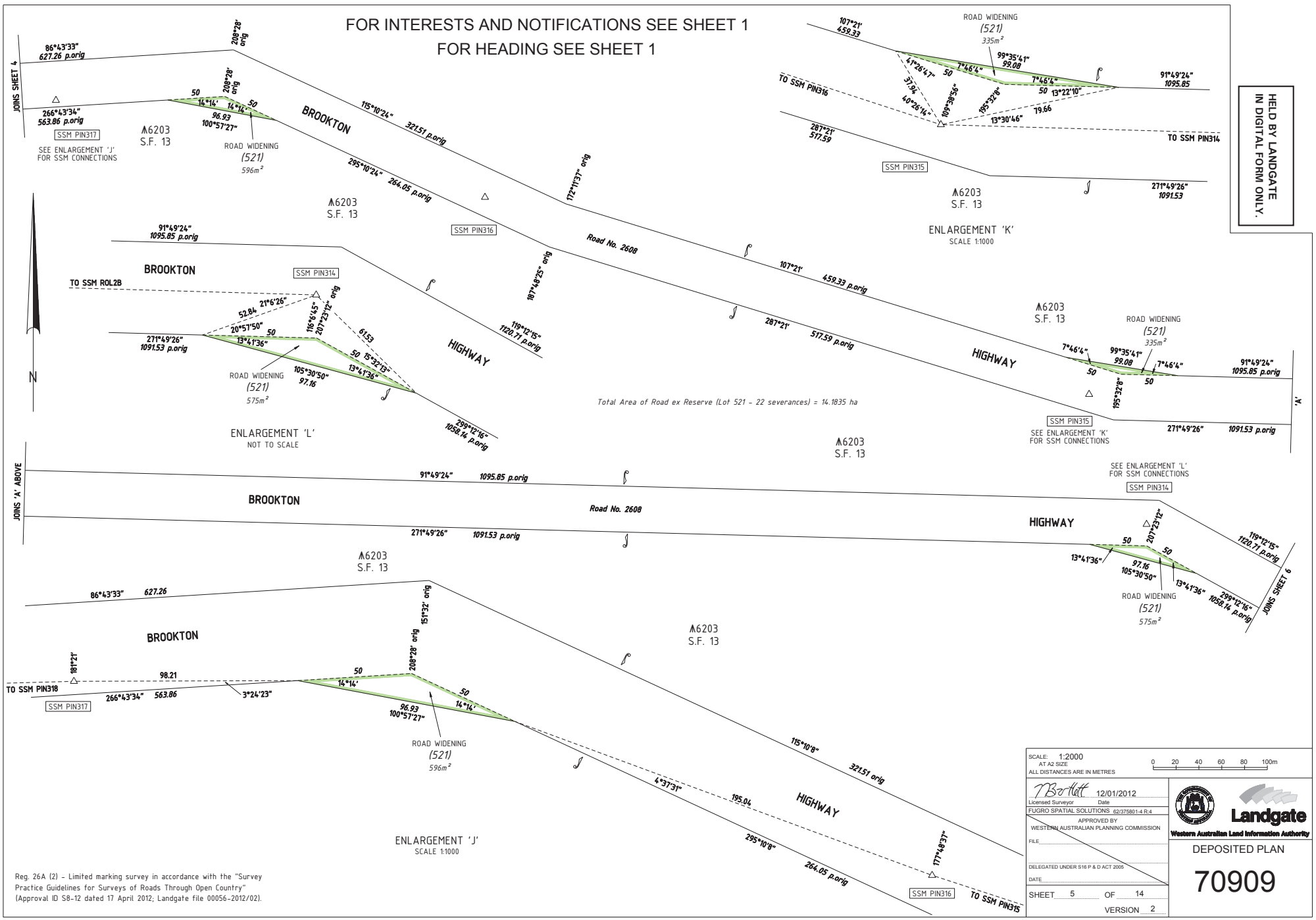

SCALE: 1:2000
AT A2 SIZE
ALL DISTANCES ARE IN METRES

0 20 40 60 80 100m

N. Bortlett 12/01/2012
Licensed Surveyor Date
FUGRO SPATIAL SOLUTIONS 62375601-4-R-4
WESTERN AUSTRALIAN PLANNING COMMISSION
FILE: _____
DELEGATED UNDER S116 P & D ACT 2005
DATE: _____
SHEET 5 OF 14
VERSION 2

Landgate
Western Australian Land Information Authority
DEPOSITED PLAN
70909

Reg. 26A (2) - Limited marking survey in accordance with the "Survey Practice Guidelines for Surveys of Roads Through Open Country" (Approval ID S8-12 dated 17 April 2012; Landgate file 00056-2012/02).

LANDGATE COPY OF ORIGINAL NOT TO SCALE Tue Jun 6 13:51:00 2017 JOB 54057263

FOR HEADING SEE SHEET 1

FOR INTERESTS AND NOTIFICATIONS SEE SHEET 1

HELD BY LANDGATE
IN DIGITAL FORM ONLY.

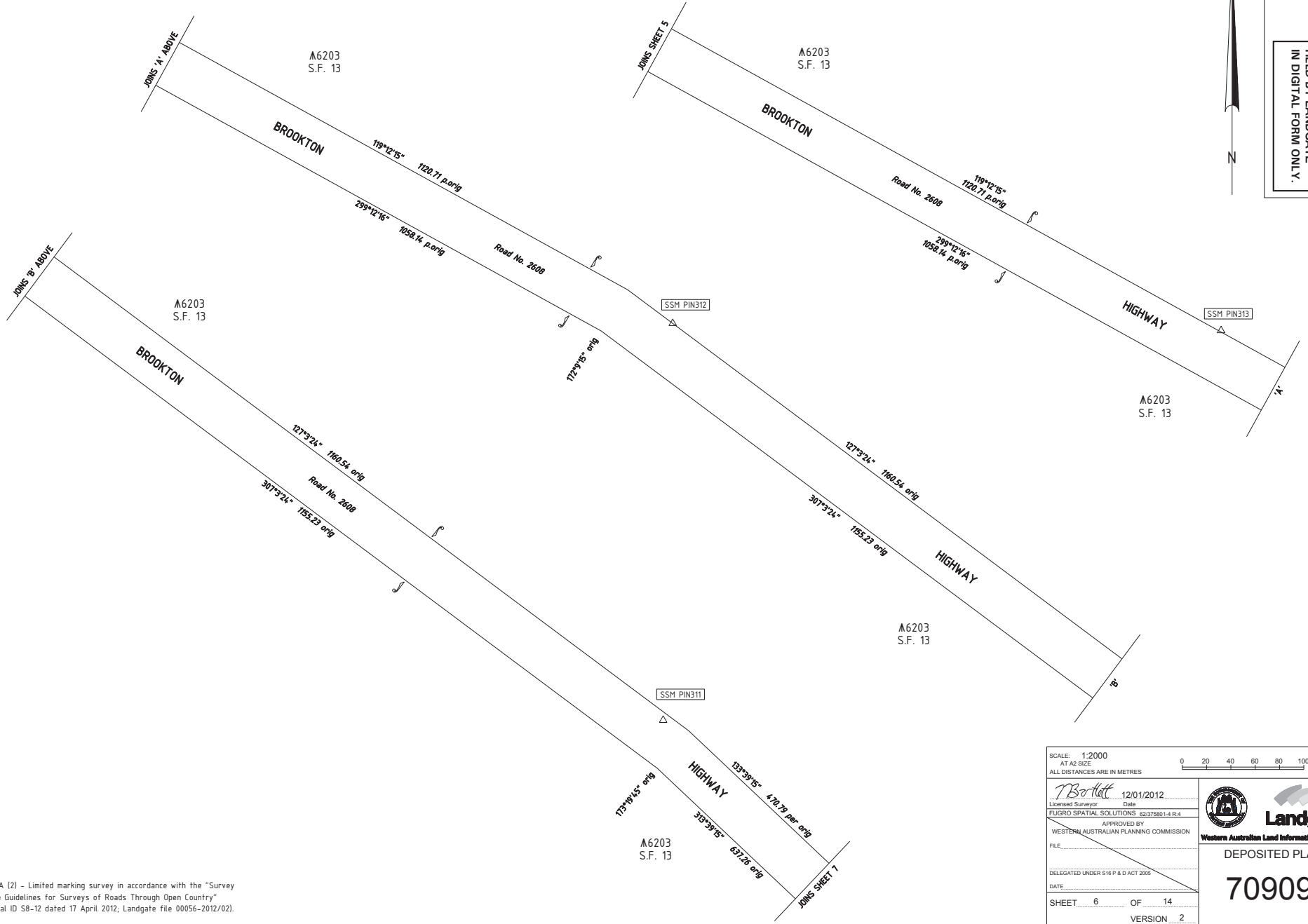

SCALE: 1:2000
AT A2 SIZE
ALL DISTANCES ARE IN METRES

0 20 40 60 80 100m

N. Borlatt 12/01/2012
Licensed Surveyor Date

FUGRO SPATIAL SOLUTIONS 62375801-4 R.4
APPROVED BY

WESTERN AUSTRALIAN PLANNING COMMISSION
Western Australian Land Information Authority

FILE: _____
DELEGATED UNDER S16 P & D ACT 2005
DATE: _____
SHEET 6 OF 14
VERSION 2

DEPOSITED PLAN
70909

Reg. 26A (2) - Limited marking survey in accordance with the "Survey Practice Guidelines for Surveys of Roads Through Open Country" (Approval ID S8-12 dated 17 April 2012; Landgate file 00056-2012/02).

HELD BY LANDGATE
IN DIGITAL FORM ONLY.

FOR INTERESTS AND NOTIFICATIONS SEE SHEET 1
FOR HEADING SEE SHEET 1

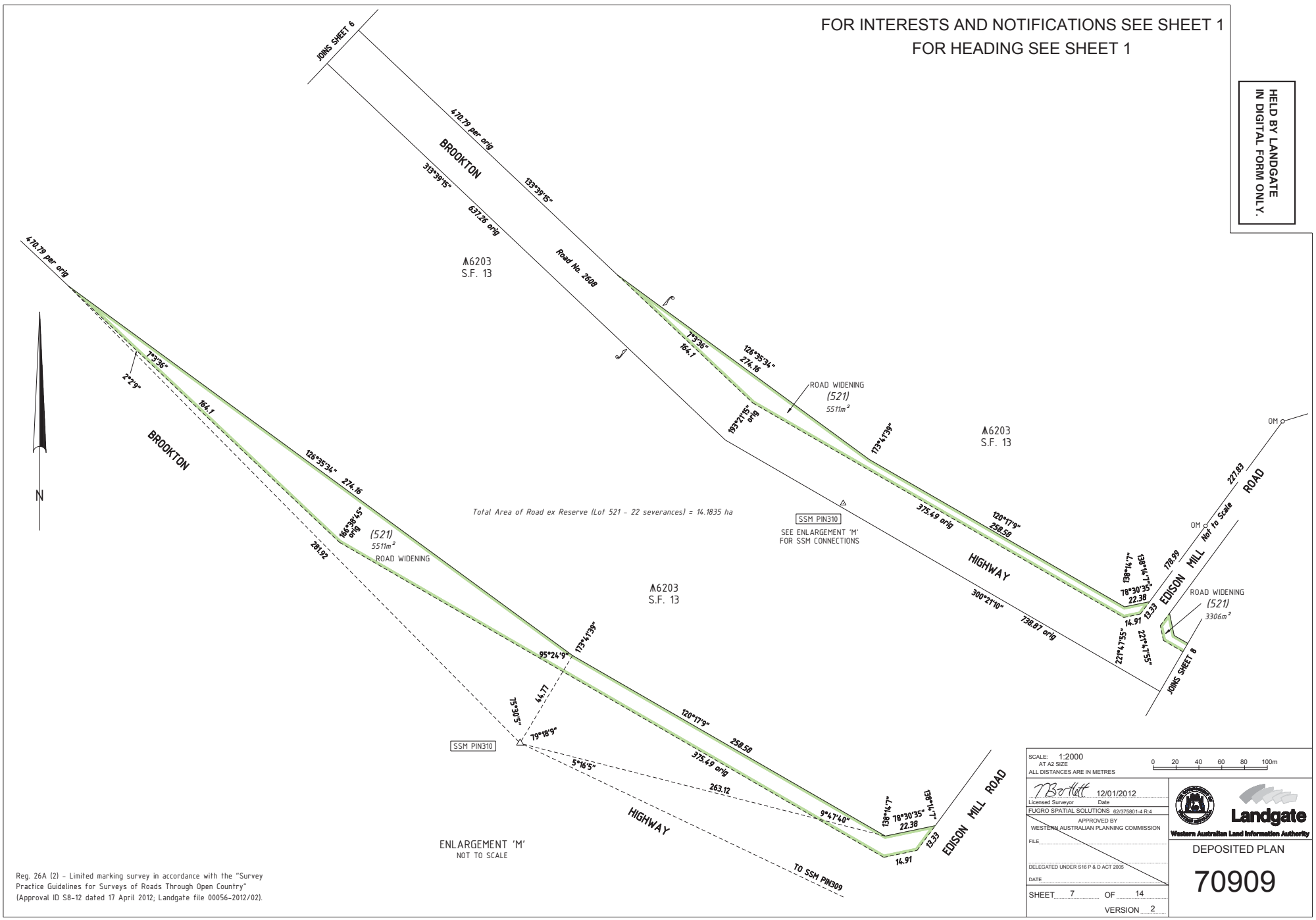

Total Area of Road ex Reserve (Lot 521 - 22 severances) = 14,1835 ha

SSM PIN310
SEE ENLARGEMENT 'M'
FOR SSM CONNECTIONS

SSM PIN310

ENLARGEMENT 'M'
NOT TO SCALE

SCALE: 1:2000 AT A2 SIZE ALL DISTANCES ARE IN METRES	0 20 40 60 80 100m
<i>N. Borlitt</i> 12/01/2012 Licensed Surveyor Date	 Landgate Western Australian Land Information Authority
FUGRO SPATIAL SOLUTIONS 62375801-4 R.4 APPROVED BY WESTERN AUSTRALIAN PLANNING COMMISSION	
FILE: _____	DEPOSITED PLAN
DELEGATED UNDER S16 P & D ACT 2005	70909
DATE: _____	SHEET 7 OF 14
VERSION 2	

Reg. 26A (2) - Limited marking survey in accordance with the "Survey Practice Guidelines for Surveys of Roads Through Open Country" (Approval ID S8-12 dated 17 April 2012; Landgate file 00056-2012/02).

FOR HEADING SEE SHEET 1
FOR INTERESTS AND NOTIFICATIONS SEE SHEET 1

HELD BY LANDGATE
IN DIGITAL FORM ONLY.

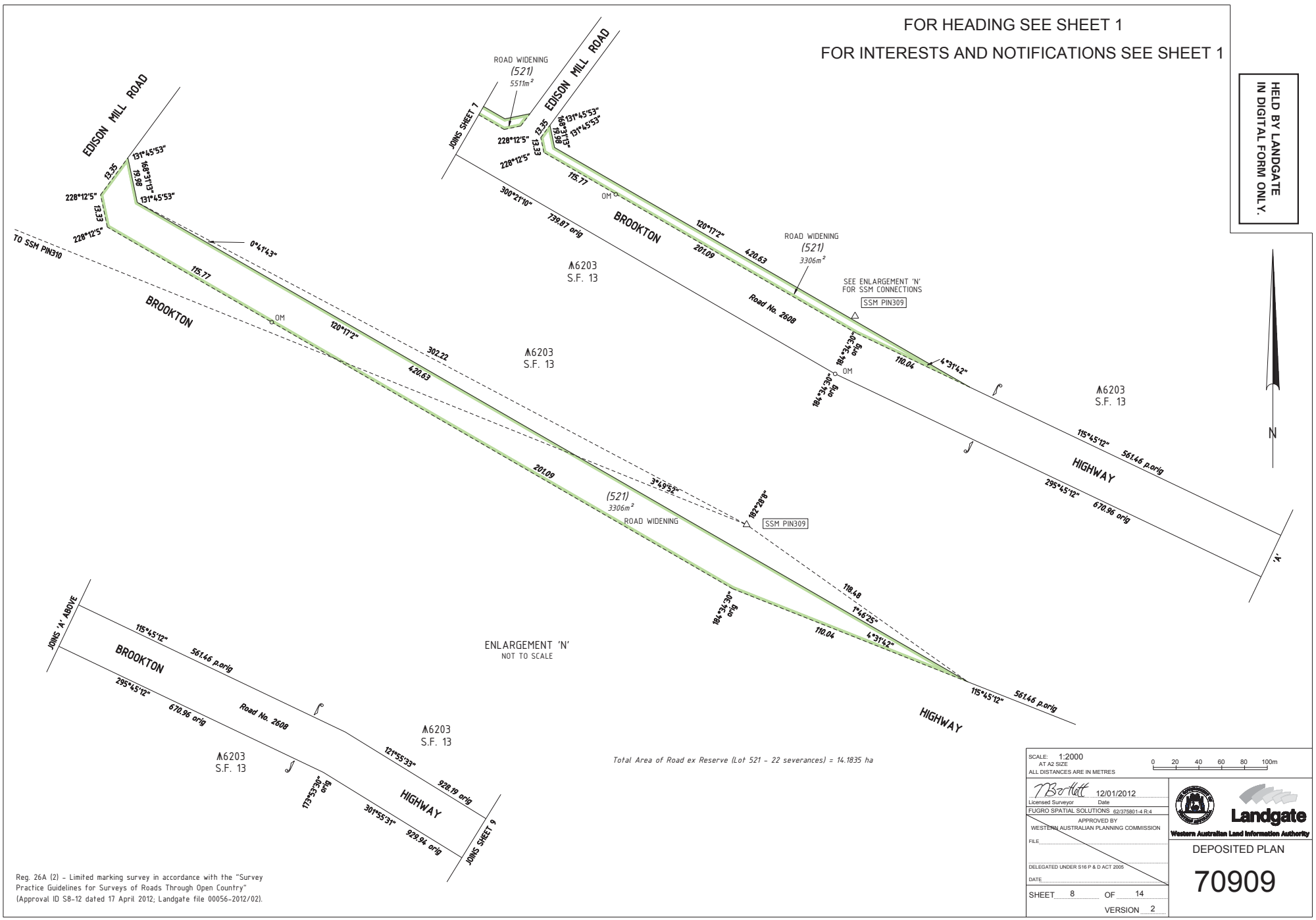

Total Area of Road ex Reserve (Lot 521 - 22 severances) = 14,1835 ha

SCALE: 1:2000 AT A2 SIZE ALL DISTANCES ARE IN METRES	0 20 40 60 80 100m
<i>N. Borlitt</i> 12/01/2012 Licensed Surveyor Date	 Landgate Western Australian Land Information Authority
FUGRO SPATIAL SOLUTIONS: 62375801-4 R.4 APPROVED BY WESTERN AUSTRALIAN PLANNING COMMISSION	
FILE: _____	DEPOSITED PLAN 70909
DELEGATED UNDER S16 P & D ACT 2005 DATE: _____	
SHEET 8 OF 14 VERSION 2	

Reg. 26A (2) - Limited marking survey in accordance with the "Survey Practice Guidelines for Surveys of Roads Through Open Country" (Approval ID S8-12 dated 17 April 2012; Landgate file 00056-2012/02).

LANDGATE COPY OF ORIGINAL NOT TO SCALE Tue Jun 6 13:51:00 2017 JOB 54057263

FOR HEADING SEE SHEET 1
 FOR INTERESTS AND NOTIFICATIONS SEE SHEET 1

HELD BY LANDGATE
 IN DIGITAL FORM ONLY.

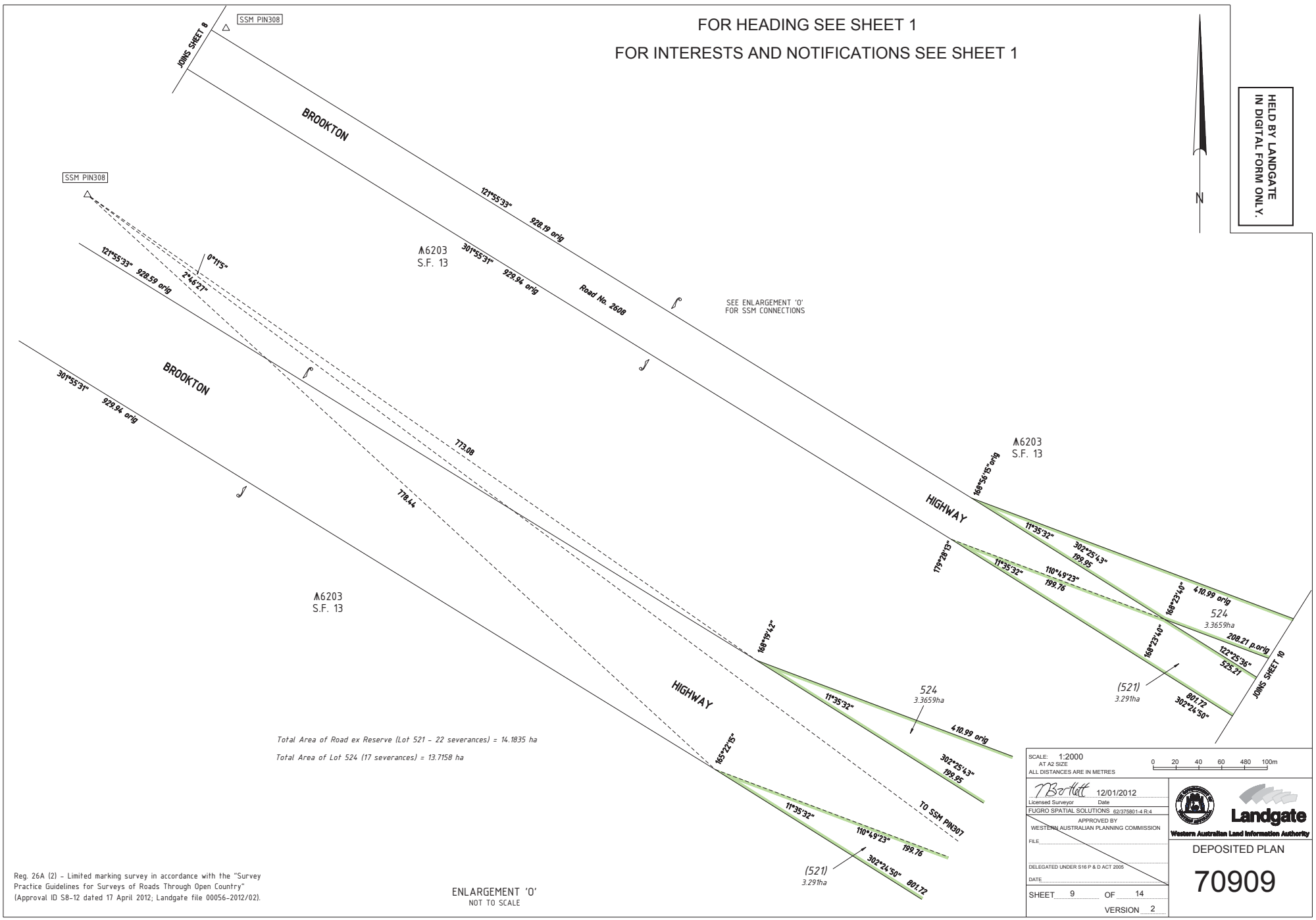

Total Area of Road ex Reserve (Lot 521 - 22 severances) = 14.1835 ha
 Total Area of Lot 524 (17 severances) = 13.7158 ha

ENLARGEMENT 'O'
 NOT TO SCALE

SCALE: 1:2000 AT A2 SIZE ALL DISTANCES ARE IN METRES	0 20 40 60 80 100m
<i>N. Borlitt</i> 12/01/2012 Licensed Surveyor Date	 Landgate Western Australian Land Information Authority
FUGRO SPATIAL SOLUTIONS 62375801-4 R.4 APPROVED BY WESTERN AUSTRALIAN PLANNING COMMISSION	
FILE: _____	DEPOSITED PLAN
DELEGATED UNDER S16 P & D ACT 2005 DATE: _____	70909
SHEET 9 OF 14 VERSION 2	

Reg. 26A (2) - Limited marking survey in accordance with the "Survey Practice Guidelines for Surveys of Roads Through Open Country" (Approval ID S8-12 dated 17 April 2012, Landgate file 00056-2012/02).

LANDGATE COPY OF ORIGINAL NOT TO SCALE Tue Jun 6 13:51:00 2017 JOB 54057263

HELD BY LANDGATE
IN DIGITAL FORM ONLY.

FOR HEADING SEE SHEET 1

FOR INTERESTS AND NOTIFICATIONS SEE SHEET 1

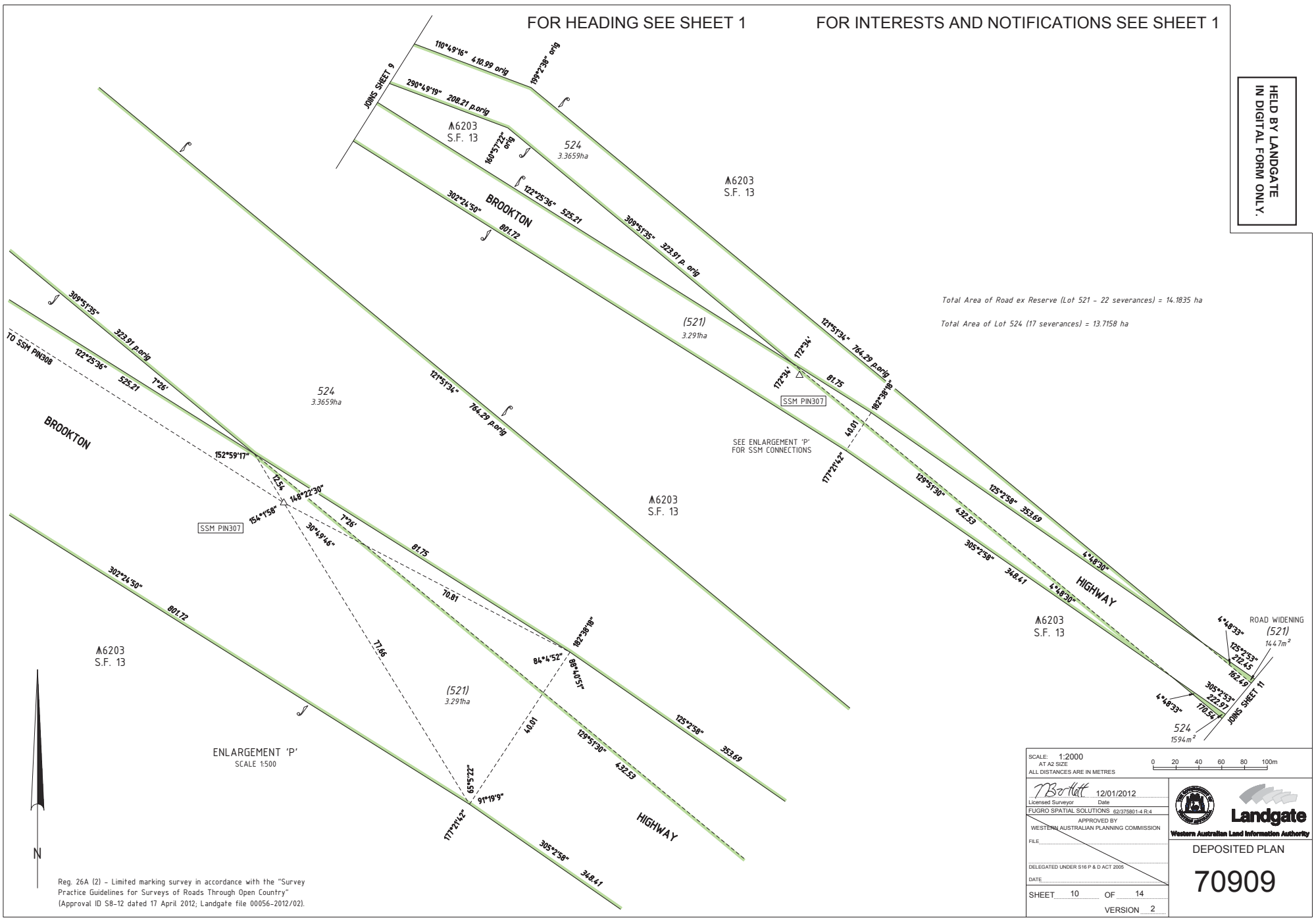

Total Area of Road ex Reserve (Lot 521 - 22 severances) = 14.1035 ha
Total Area of Lot 524 (17 severances) = 13.7158 ha

SCALE: 1:2000 AT A2 SIZE ALL DISTANCES ARE IN METRES		0 20 40 60 80 100m	
<i>N. Borlatt</i> 12/01/2012 Licensed Surveyor Date FUGRO SPATIAL SOLUTIONS 62375801-4 R.4 APPROVED BY WESTERN AUSTRALIAN PLANNING COMMISSION		 Landgate Western Australian Land Information Authority	
FILE: _____		DEPOSITED PLAN	
DELEGATED UNDER S16 P & D ACT 2005		70909	
DATE: _____		SHEET 10 OF 14	
SHEET 10 OF 14		VERSION 2	

Reg. 26A (2) - Limited marking survey in accordance with the "Survey Practice Guidelines for Surveys of Roads Through Open Country" (Approval ID S8-12 dated 17 April 2012; Landgate file 00056-2012/02).

LANDGATE COPY OF ORIGINAL NOT TO SCALE Tue Jun 6 13:51:00 2017 JOB 54057263

HELD BY LANDGATE
IN DIGITAL FORM ONLY.

FOR HEADING SEE SHEET 1
FOR INTERESTS AND NOTIFICATIONS SEE SHEET 1

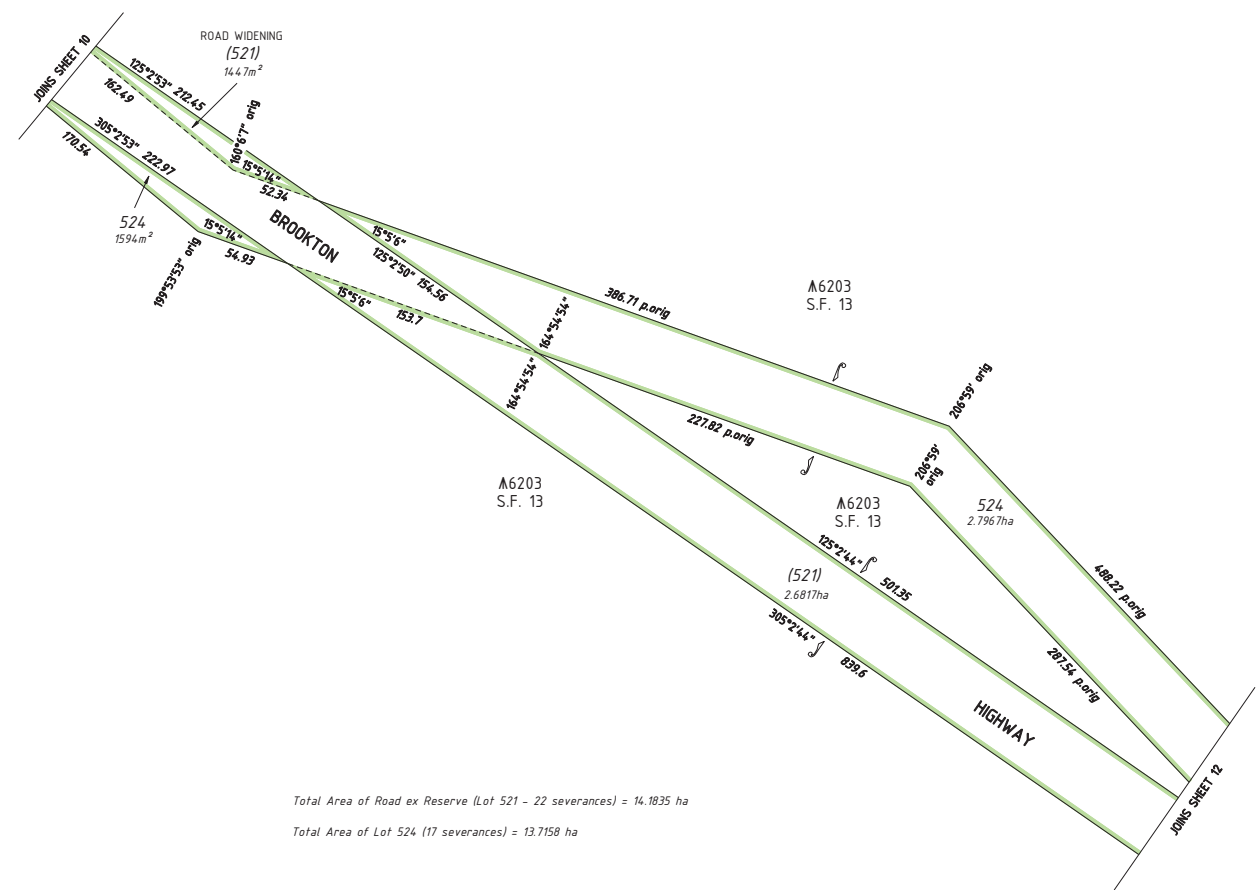

Total Area of Road ex Reserve (Lot 521 - 22 severances) = 14.1835 ha
Total Area of Lot 524 (17 severances) = 13.7158 ha

SCALE: 1:2000 AT A2 SIZE ALL DISTANCES ARE IN METRES		0 20 40 60 80 100m	
 Licensed Surveyor Date 12/01/2012 FUGRO SPATIAL SOLUTIONS 62375801-4 R-4 APPROVED BY WESTERN AUSTRALIAN PLANNING COMMISSION		 Western Australian Land Information Authority DEPOSITED PLAN 70909	
FILE _____ DELEGATED UNDER S16 P & D ACT 2005 DATE _____ SHEET 11 OF 14 VERSION 2			

Reg. 26A (2) - Limited marking survey in accordance with the "Survey Practice Guidelines for Surveys of Roads Through Open Country" (Approval ID S8-12 dated 17 April 2012; Landgate file 00056-2012/02).

FOR INTERESTS AND NOTIFICATIONS SEE SHEET 1

FOR HEADING SEE SHEET 1

HELD BY LANDGATE
IN DIGITAL FORM ONLY.

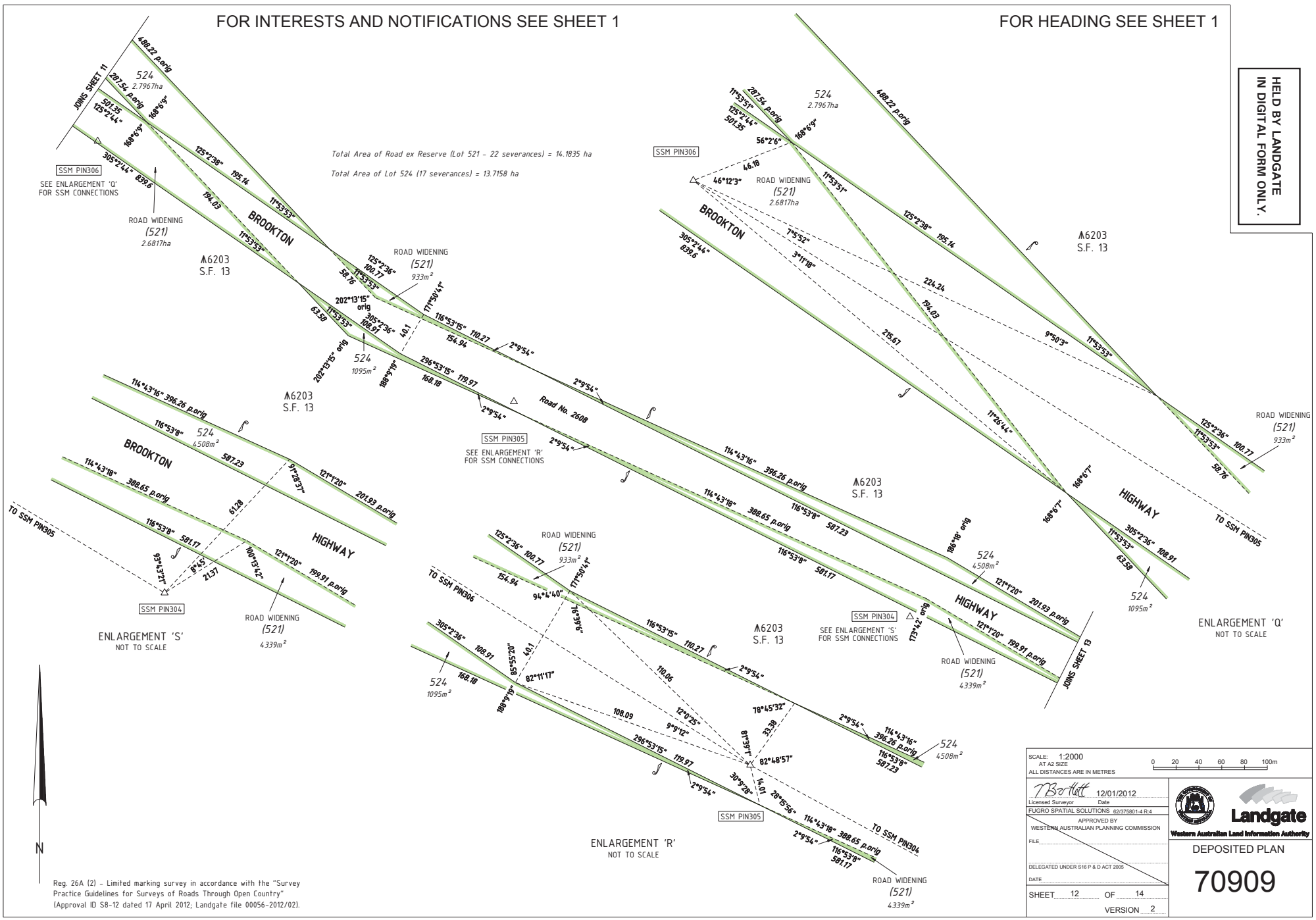

Total Area of Road ex Reserve (Lot 521 - 22 severances) = 14.1835 ha
Total Area of Lot 524 (17 severances) = 13.7158 ha

SSM PIN306
SEE ENLARGEMENT 'Q'
FOR SSM CONNECTIONS

SSM PIN305
SEE ENLARGEMENT 'R'
FOR SSM CONNECTIONS

SSM PIN304
SEE ENLARGEMENT 'S'
FOR SSM CONNECTIONS



Reg. 26A (2) - Limited marking survey in accordance with the "Survey Practice Guidelines for Surveys of Roads Through Open Country" (Approval ID S8-12 dated 17 April 2012; Landgate file 00056-2012/02).

SCALE: 1:2000
AT A2 SIZE
ALL DISTANCES ARE IN METRES

0 20 40 60 80 100m

N. Borlutt 12/01/2012
Licensed Surveyor Date
FUGRO SPATIAL SOLUTIONS 62375801-4 R-4
APPROVED BY
WESTERN AUSTRALIAN PLANNING COMMISSION

FILE: _____
DELEGATED UNDER S16 P & D ACT 2005
DATE: _____
SHEET 12 OF 14
VERSION 2

Landgate
Western Australian Land Information Authority
DEPOSITED PLAN
70909

LANDGATE COPY OF ORIGINAL NOT TO SCALE Tue Jun 6 13:51:00 2017 JOB 54057263

FOR HEADING SEE SHEET 1
 FOR INTERESTS AND NOTIFICATIONS SEE SHEET 1

HELD BY LANDGATE
 IN DIGITAL FORM ONLY.

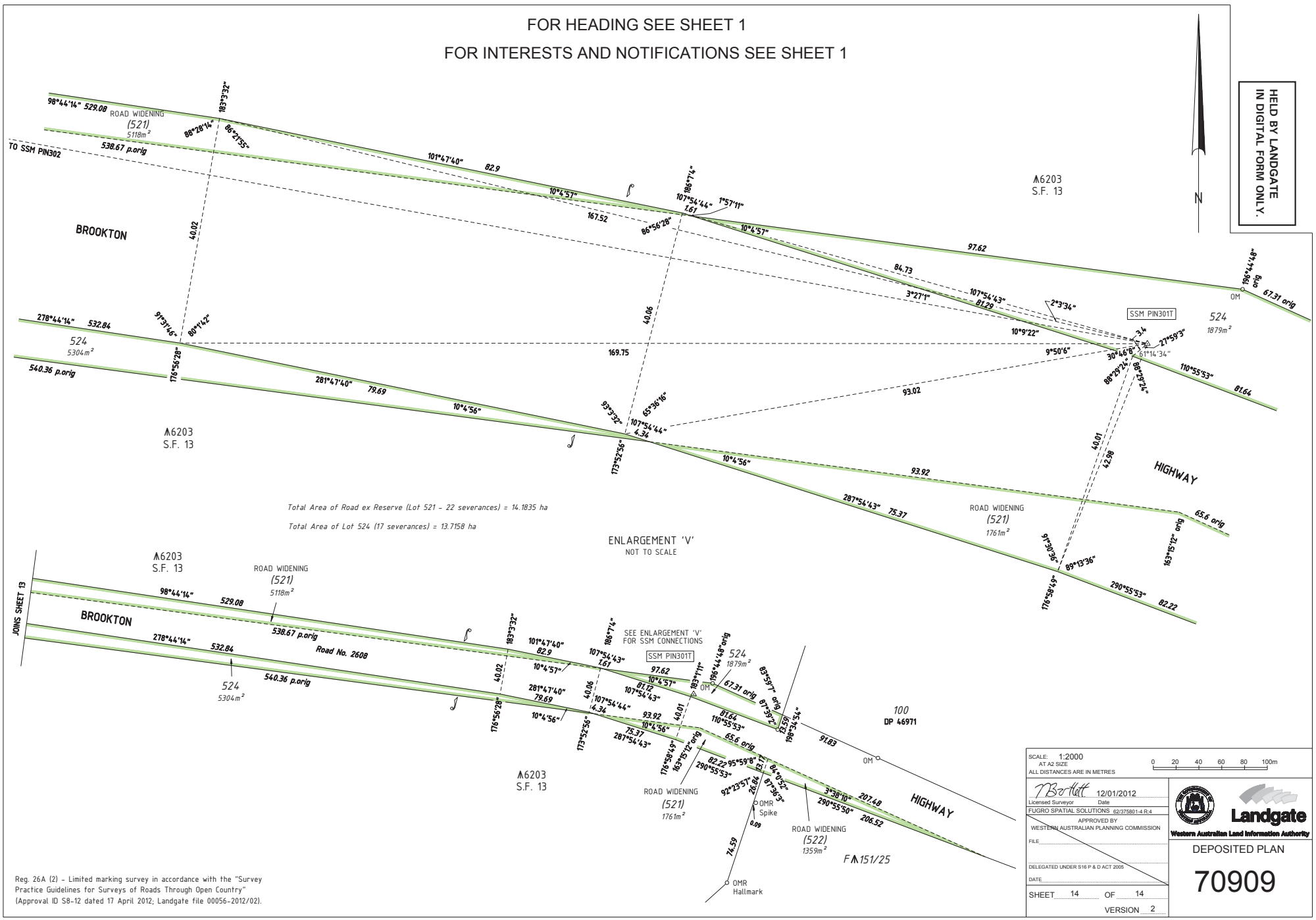

Total Area of Road ex Reserve (Lot 521 - 22 severances) = 14.1835 ha
 Total Area of Lot 524 (17 severances) = 13.7158 ha

SCALE: 1:2000
 AT A2 SIZE
 ALL DISTANCES ARE IN METRES

0 20 40 60 80 100m

N. Borluff 12/01/2012
 Licensed Surveyor Date
 FIGURO SPATIAL SOLUTIONS 62/375801-4 R-4
 APPROVED BY
 WESTERN AUSTRALIAN PLANNING COMMISSION

FILE: _____
 DELEGATED UNDER S116 P & D ACT 2005
 DATE: _____
 SHEET 14 OF 14
 VERSION 2

Landgate
 Western Australian Land Information Authority

DEPOSITED PLAN
70909

Reg. 26A (2) - Limited marking survey in accordance with the "Survey Practice Guidelines for Surveys of Roads Through Open Country" (Approval ID S8-12 dated 17 April 2012; Landgate file 00056-2012/02).

LANDGATE COPY OF ORIGINAL NOT TO SCALE Tue Jun 6 13:51:00 2017 JOB 54057263