

RESERVE ACTION SHEET: STATE FOREST

STATE FOREST No. 14

LOCAL GOVERNMENT: Murray

NAME: Dwellingup State Forest

PURPOSE: State Forest

VESTING: Conservation Commission

ACTION

Excision of Lot 301 on Deposited Plan 400027 (1.9645 hectares) from State Forest No. 14.

Total Area: 171774.6433 to 171772.6755 hectares

REASON FOR ACTION:

Main Roads requested the excision of 1.9645 hectares from State Forest No. 14 to facilitate the construction of a passing lane on Pinjarra-Williams Road.

Excisions from State forest require the support of both Houses of Parliament before an order is the Government Gazette revoking the dedication of any area of State forest. The Legislative Assembly supported the proposal on 9 September 2015 and by the Legislative Council on 17 September 2015.

An order was published in the Government Gazette on 15 January 2016 finalising the excision. (p.89)

Date of amendment: 15/01/16

Maps: pp. 47, 49, 67

Customer advice: N/A

Proposal Summary: see pp. 77-78

IUCN classification:

Recommended IUCN classification:

Native Title:

1	LAND UNIT LEADER	To note	<i>Bd 1/2/2016</i>
2	LAND UNIT	Send scan of RAS, customer advice, Reserve Enquiry Detail and maps to: <ul style="list-style-type: none"> • Lisa Wright (Kensington) DIGITAL COPY • District Manager DIGITAL COPY • Regional Manager DIGITAL COPY • Geoffrey Banks GIS Branch DIGITAL COPY Attach Landgate RED to file Strikethrough from District Proposals spreadsheets Create Conservation Commission summary	<i>NM 1/2/16</i> <i>NM 1/2/16</i> <i>NM 1/2/16</i> <i>NM 1/2/16</i> <i>N/A</i> <i>NM 1/2/16</i> <i>NM 1/2/16</i>
3	DIRECTOR, FOREST AND ECOSYSTEM MANAGEMENT	To note	
4	C.I.S.	Please rename file/create new file Keyword: Activity: Subject: Free text:	

— PART 2 —

CONSERVATION

CO401*

CONSERVATION AND LAND MANAGEMENT ACT 1984 CONSERVATION AND LAND MANAGEMENT (REVOCATION OF STATE FOREST) ORDER (NO. 2) 2015

Made under section 9(2) of the *Conservation and Land Management Act 1984* by the Governor in Executive Council.

1. Citation

This order may be cited as the *Conservation and Land Management (Revocation of State Forest) Order (No. 2) 2015*.

2. Background to this order

(1) In accordance with section 9(2) of the Act, a proposal dated 26 May 2015 that an area of 180.7743 hectares be revoked from State Forest No. 14, 22, 23, 39, 49 and 65 was laid before both Houses of Parliament.

(2) Resolutions that the proposal referred to in subclause (1) be carried out were passed by the Legislative Assembly on 9 September 2015 and by the Legislative Council on 17 September 2015.

(3) The land referred to in subclause (1) has been surveyed and is now described in Schedules 1, 2, 3, 4, 5 and 6.

3. Portions of State Forest No. 14, 22, 23, 39, 49 and 65 revoked

The areas described in Schedules 1, 2, 3, 4, 5 and 6 are declared to be no longer State forest.

Schedule 1—Land no longer part of State Forest No. 14

Upgrades to Pinjarra-Williams Road

All that portion of land situated about two kilometres south-east of Dwellingup and comprising of Lot 301 on Deposited Plan 400027.

Area: 1.9645 hectares

On Landgate plans: Dwellingup SW (2132-IV-SW).

Schedule 2—Land no longer part of State Forest No. 22

Finalise land exchange with WA Bluemetals

All that portion of land situated about six kilometres south-east of Byford and comprising of Lot 500 on Deposited Plan 405520.

Area: 88.9124 hectares

On Landgate plans: Jarrahdale NW (2133-III-NW).

Schedule 3—Land no longer part of State Forest No. 23

Widening of Pinjarra-Williams Road

All that portion of land situated about three kilometres west of Dwellingup and comprising of Lot 306 (1.9975 hectares) on Deposited Plan 19975 and Lots 309 (0.5593 hectares) and 310 (0.5207 hectares) on Deposited Plan 77320.

Area: 3.0775 hectares

On Landgate plans: Dwellingup SW (2132-IV-SW).

Schedule 4—Land no longer part of State Forest No. 39

Upgrades to the intersection of Vasse Highway and South Western Highway

All that portion of land situated about 12 kilometres south of Manjimup and comprising of Lot 531 on Deposited Plan 73515.

Area: 0.0825 hectares

On Landgate plans: Pemberton NE (2129-III-NE).

Schedule 5—Land no longer part of State Forest No. 49

Widening of South Western Highway

All that portion of land situated about two kilometres south of Kirup and comprising of Lot 101 (0.3266 hectares) and Lot 102 (0.2090 hectares) on Deposited Plan 405330.

Area: 0.5356 hectares

On Landgate plans: Donnybrook SE (2030-I-SE).

**Schedule 6—Land no longer part of State Forest No. 65
Construction of the Perth to Darwin National Highway**

All that portion of land situated about zero kilometres west of Ellenbrook and comprising of Lot 501 (69.7725 hectares), Lot 502 (18.7972 hectares), Lot 503 (1.4345 hectares) and Lot 504 (1.1976 hectares) on Deposited Plan 405352.

Area: 91.2018 hectares

On Landgate plans: Chidlow NE (2034-II-NE).

By Command of the Governor,

N. HAGLEY, Clerk of the Executive Council.

CO402*

**CONSERVATION AND LAND MANAGEMENT ACT 1984
CONSERVATION AND LAND MANAGEMENT (EXCISION FROM TIMBER RESERVE)
ORDER (No. 2) 2015**

Made by the Governor in Executive Council under section 17(6a) of the *Conservation and Land Management Act 1984*.

1. Citation

This order may be cited as the *Conservation and Land Management (Excision from Timber Reserve) Order (No. 2) 2015*.

2. Background to this order

- (1) The Shire of Beverley has requested the excision of a portion of Timber Reserve No. 151/25 situated approximately 41 kilometres south-west of Beverley.
- (2) The proposed excision is required to facilitate the dedication of a portion of Collins Road.
- (3) In accordance with section 17(6a) of the Act, the Minister for Environment, with the concurrence of the Minister for Forestry, recommends that the proposed excision be put into effect.
- (4) The land referred to in subclause (1) has been surveyed and is now described in Schedule 1.

3. Portion of Timber Reserve No. 151/25 excised

The land described in Schedule 1 is declared to be no longer Timber Reserve.

Schedule 1—Land no longer part of Timber Reserve No. 151/25

All that portion of land comprising Lot 396 on Deposited Plan 405538.

Area: 5.0528 hectares.

By Command of the Governor,

N. HAGLEY, Clerk of the Executive Council.

CONSUMER PROTECTION

CP401*

RESIDENTIAL TENANCIES ACT 1987

DELEGATIONS

In my capacity as Commissioner for Consumer Protection acting pursuant to section 10 of the *Residential Tenancies Act 1987* ("the Act") I say as follows—

1. I revoke the delegation made on 18 November 2014.
2. I delegate to those persons who from time to time occupy the positions identified in the Schedule to this instrument the corresponding functions under the Act as set out in the Schedule to this instrument.

Dated the 7th day of January 2016.

DAVID HILLYARD, A/Commissioner for Consumer Protection.

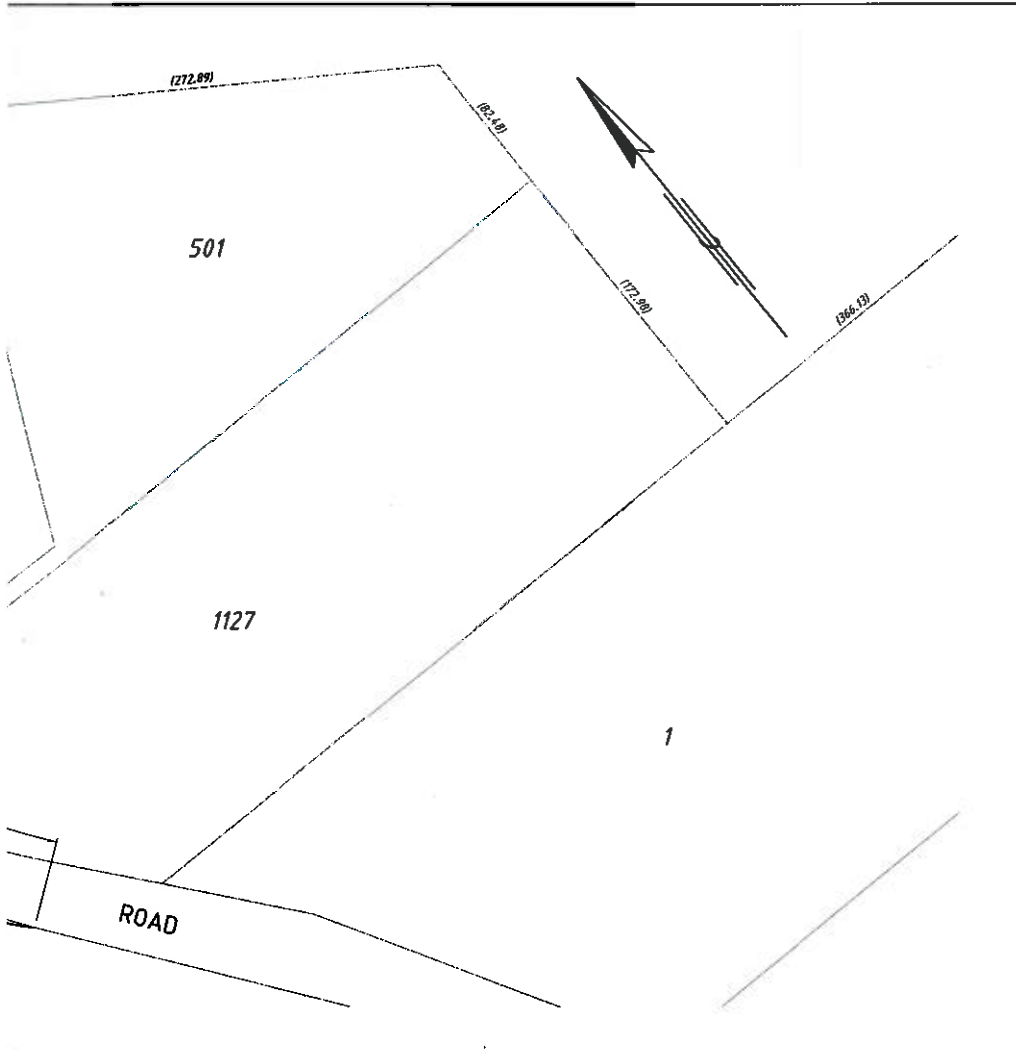
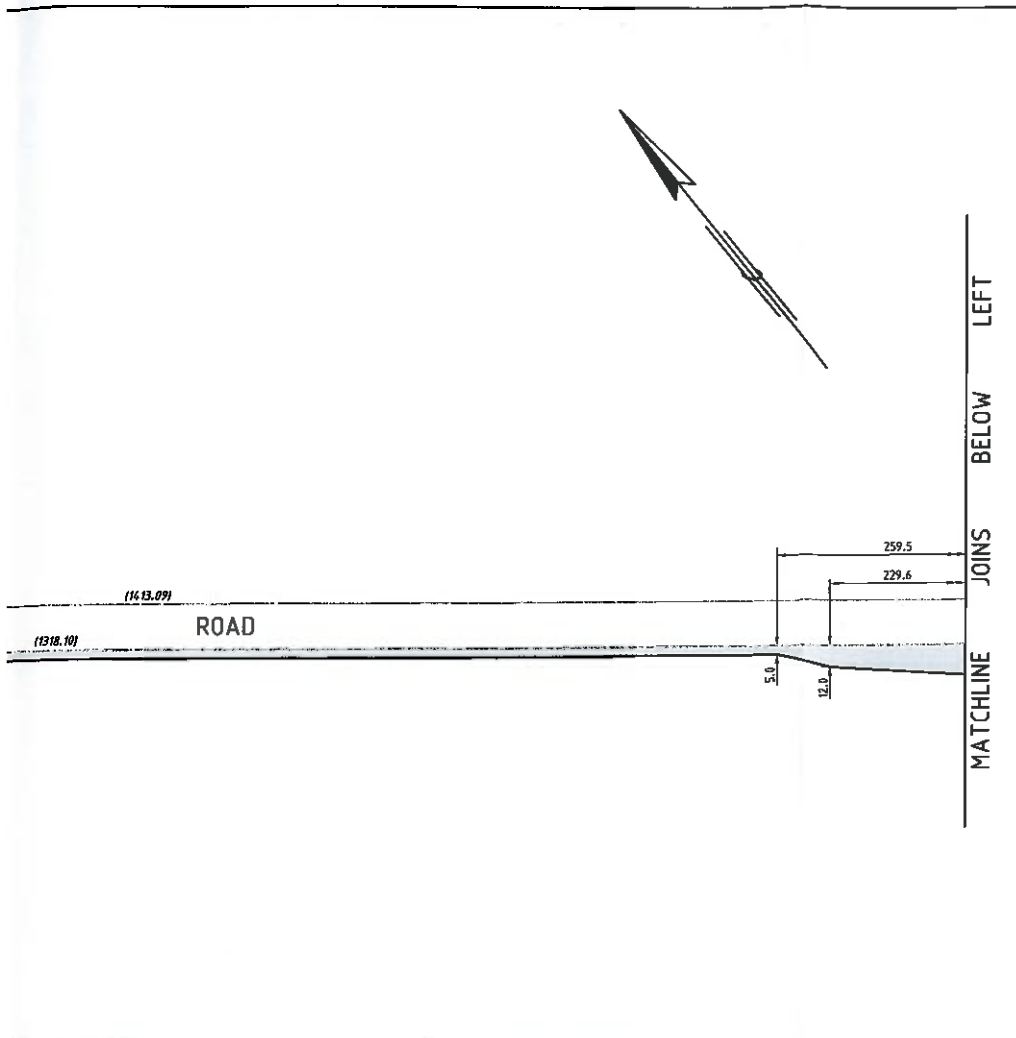

AMENDMENTS			
No.	DATE	DESCRIPTION	APPROVED

NOTES

1. DIMENSIONS AND AREAS ARE APPROXIMATE ONLY AND ARE SUBJECT TO SURVEY.
2. S.L.K. IS A M.R.W.A. STRAIGHT LINE KILOMETRE AND IS APPROXIMATE ONLY.
3. DIMENSIONS SOURCED FROM LANDGATE.

LEGEND	
	LAND REQUIRED FOR ROAD PURPOSES.
	BOUNDARY TO BE SURVEYED.

METADATA

GROUND SURVEY STANDARD:
 DATE OF CAPTURE:
 MAPPING SURVEY STANDARD:
 DATE OF CAPTURE:
 MAIN ROADS PROJECT ZONE: HUG94
 HEIGHT DATUM:

Government of
 Western Australia

mainroads
 WESTERN AUSTRALIA

SOUTH WEST REGION

ROBERTSON DRIVE
 Telephone (08) 9724 5600

BUNBURY 6230
 Fax (08) 9724 5656

FILE NUMBER			
DESIGNED / DRAWN	J. HAYLOCK/A. SZELIGA	13.05.2013	
VERIFIED	C. NICHOLLS	28.05.2013	
APPROVED	G. ZOETELIEF	28.05.2013	
PINJARRA – WILLIAMS ROAD (M053) CLIMBING LANE 26.60 SLK TO 28.40 SLK LAND DEALINGS PLAN FOREST No 14			
LOCAL AUTHORITY (215) SHIRE OF MURRAY			
DRAWING TYPE	DRAWING NUMBER	AMENDMENT	
7200	201302-0108		



METRE
 A
 1

Proposed Excision from State Forest No. 14 Upgrades to Pinjarra Williams Road Shire of Murrumbidgee

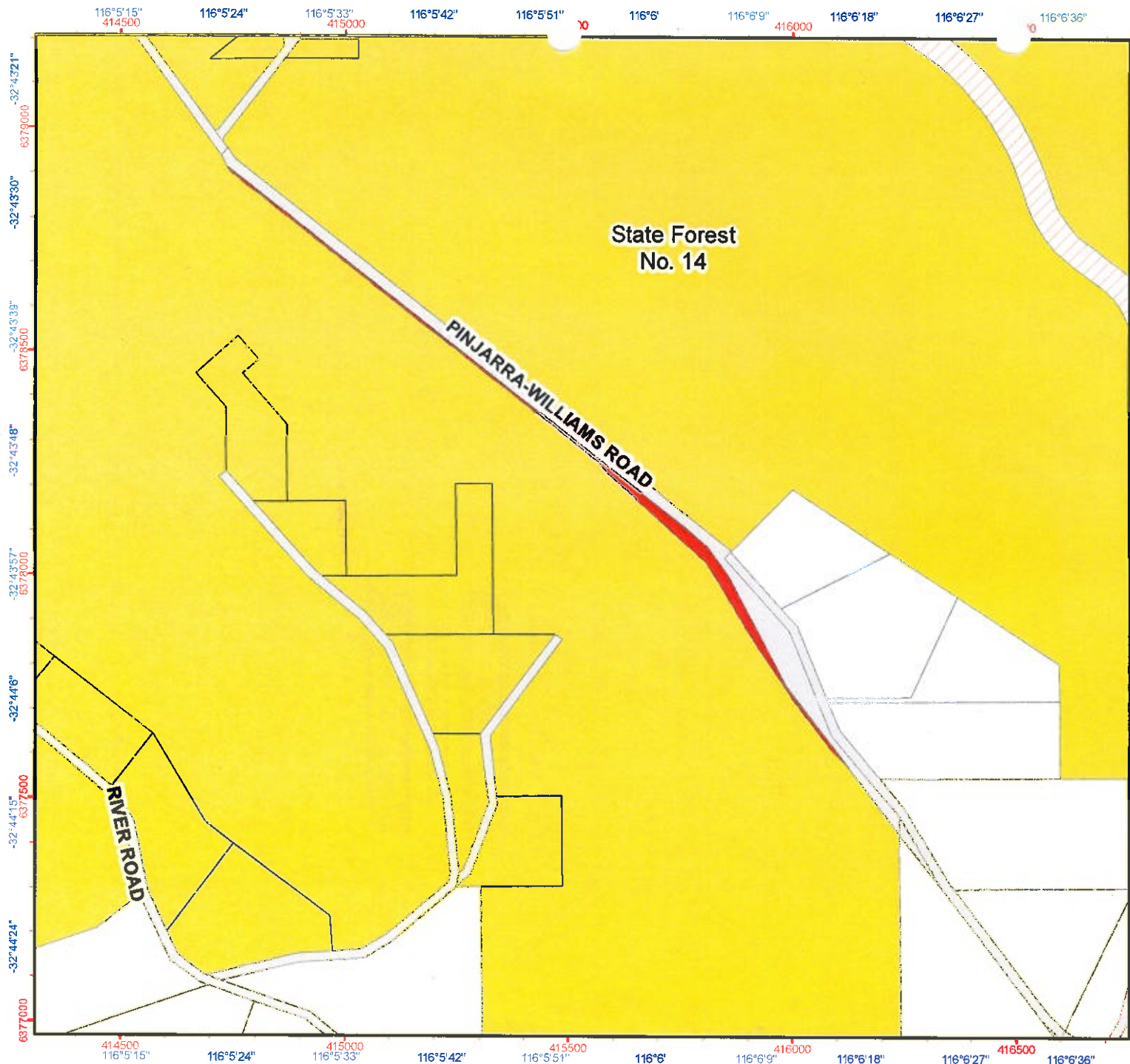

Legend

- Proposed Excision from State Forest No. 14
- PERTH HILLS Cadastre (Land Parcels)**
 - Crown Lease
 - Crown Reserve
 - Freehold
 - Public Roads
 - Unallocated Crown Land
- DEC Estate (statewide)**
 - Conservation Park
 - National Park
 - Nature Reserve
 - State Forest
 - Timber Reserve



1:12,006 (A4)



Projection: Universal Transverse Mercator
MGA Zone 50, Datum: GDA94



Produced by the
Department of
Parks and Wildlife

Grid shown at 500 metre intervals

The Dept. of Environment and Conservation does not guarantee that this map is without flaw of any kind and disclaims all liability for any errors, loss or other consequence which may arise from relying on any information depicted.
Roads and tracks on land managed by DEC may contain unmarked hazards and their surface condition is variable. Exercise caution and drive to conditions on all roads.

Job Ref: 2012/005938, Produced at 14:51pm, on January 13, 2014

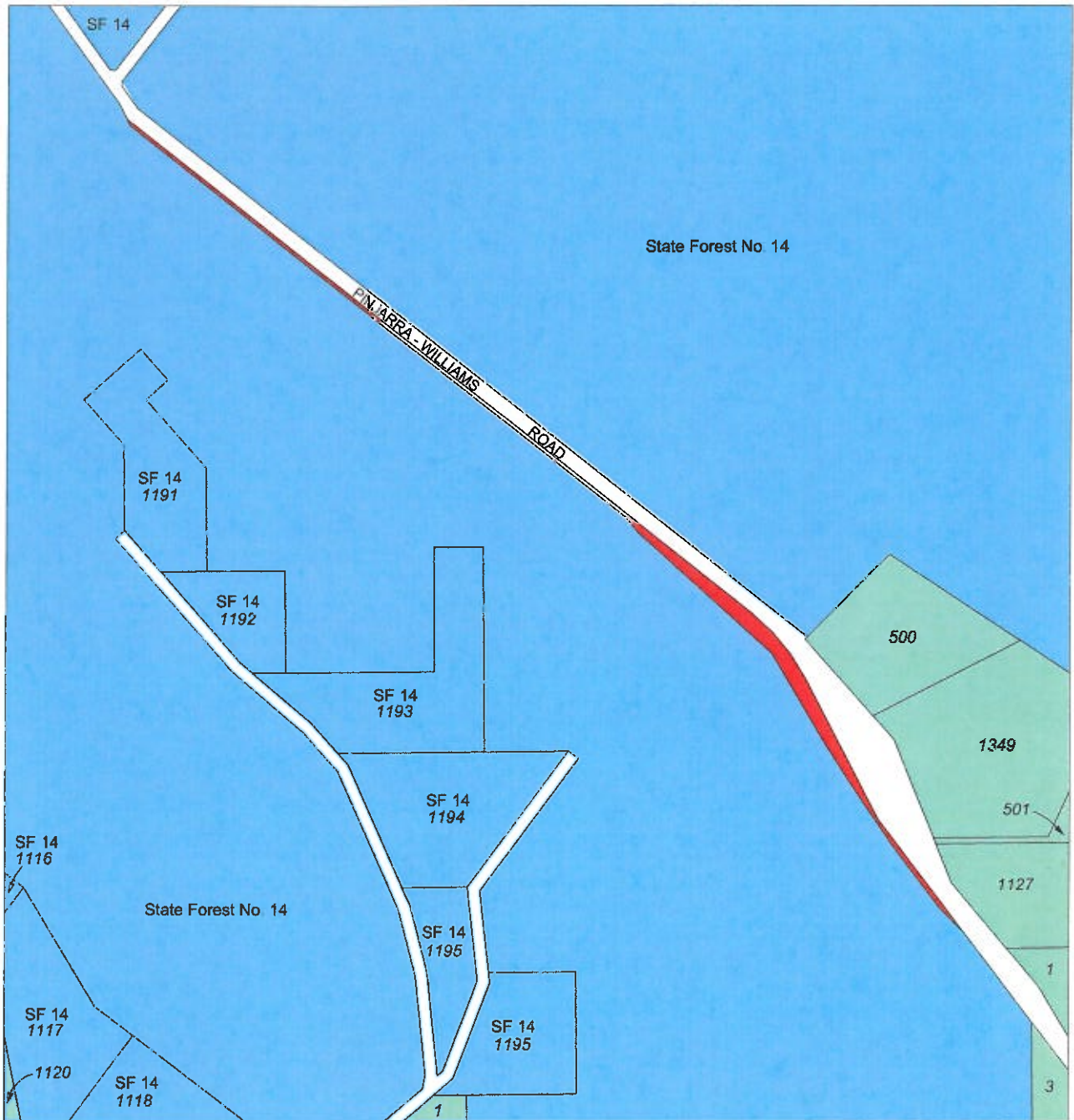

PROPOSED EXCISION FROM STATE FOREST No. 14

LEGEND

- 1. Proposed area to be excised from State Forest No. 14
- 2. State forest adjoining area subject of excision
- 3. Freehold land



SCALE 1 : 10 000

On Landgate plan: DWELLINGUP SW (2132-IV-SW)
 On Department of Parks and Wildlife plan: 2132 - I & 4