

RESERVE ACTION SHEET: STATE FOREST

STATE FOREST No. 16

LOCAL GOVERNMENT: Harvey

NAME: Myalup

PURPOSE: State Forest

VESTING: Conservation and Parks Commission

ACTION: Excision of Lots 520-531 on Deposited Plan 420049, being 3.0275 hectares from State Forest No. 16.

Total Area: 8723.0435 to 8720.016 hectares

REASON FOR ACTION:

The Shire of Harvey were seeking to rationalise the tenure of Myalup Road. Portions of Myalup Road were constructed outside the dedicated road reserve and instead constructed in State forest. The excision will allow the Shire to ensure the entire alignment of Myalup Road is located within a road reserve.

The Shire also propose to close 2.5460 hectares of unconstructed road reserve for addition to State Forest No. 16.

The excision was completed upon publication of an order in the Government Gazette on 5 April 2022.

Date of amendment: 5/4/22

Maps: attached

Government Gazette: attached

Proposal Summary: attached

Recommended IUCN classification: N/A

Native Title: Gnaala Karla Booja

1	LAND UNIT LEADER	To note	13/4/22
2	LAND UNIT	Send scan of RAS, customer advice, Reserve Enquiry Detail and maps to:	
		• Lisa Wright (Kensington) DIGITAL COPY	NM 13/4/22
		• District Manager DIGITAL COPY	NM 13/4/22
		• Regional Manager DIGITAL COPY	NM 13/4/22
		• Geoffrey Banks GIS Branch DIGITAL COPY	NM 13/4/22
		Attach Landgate RDR to file	n/a
		Strikethrough from Proposals spreadsheets	NM 13/4/22
		Create Conservation Commission summary	NM 13/4/22
	TENIS amended		
3	EXECUTIVE DIRECTOR, CONSERVATION AND ECOSYSTEM MANAGEMENT	To note	

— PART 2 —

CONSERVATION

CO401

CONSERVATION AND LAND MANAGEMENT ACT 1984

CONSERVATION AND LAND MANAGEMENT (EXCISION FROM STATE FOREST) ORDER (NO. 1) 2022
Made by the Governor in Executive Council under section 9 of the *Conservation and Land Management Act 1984*.

1. Citation

This order may be cited as the *Conservation and Land Management (Excision from State Forest) Order (No. 1) 2022*.

2. Commencement

This order comes into operation as follows—

- (a) clauses 1 and 2—on the day on which this order is published in the *Gazette*;
- (b) the rest of the order—on the day after that day.

3. Portions of State Forest No. 16 excised

The area described in Schedule 1 is ordered to be excised from State Forest No. 16.

Schedule 1—Land no longer part of State Forest No. 16

All that portion of land situated about 11 kilometres west of Harvey and comprising of Lots 520-531 on Deposited Plan 420049.

Area: 3.0275 hectares

On Landgate plans: Lake Preston (2031-IV-NE) and Harvey NW (2031-I-NW)

4. Purpose of excision

The area described in Schedule 1 is to facilitate the dedication of portions of Myalup Road constructed outside the dedicated road reserve.

Hon. REECE WHITBY, MLA, Minister for Environment.

HEALTH

HE401

HUMAN REPRODUCTIVE TECHNOLOGY ACT 1991 (WA)

WESTERN AUSTRALIAN REPRODUCTIVE TECHNOLOGY COUNCIL APPOINTMENT OF EXECUTIVE OFFICER INSTRUMENT 2022

Made by the Minister under section 8(2)(b) of the *Human Reproductive Technology Act 1991*

1. Citation

This instrument may be cited as the *Western Australian Reproductive Technology Council (Appointment of Executive Officer) Instrument 2022*.

2. Appointment of Executive Officer

Miss Selina Carolyne Metternick-Jones is appointed as Executive Officer to the Western Australian Reproductive Technology Council under section 8(2)(b) of the *Human Reproductive Technology Act 1991* commencing on 28 March 2022 and continuing for as long as she holds office as Manager of the Reproductive Technology Unit.

Hon. AMBER-JADE SANDERSON, MLA, Minister for Health.

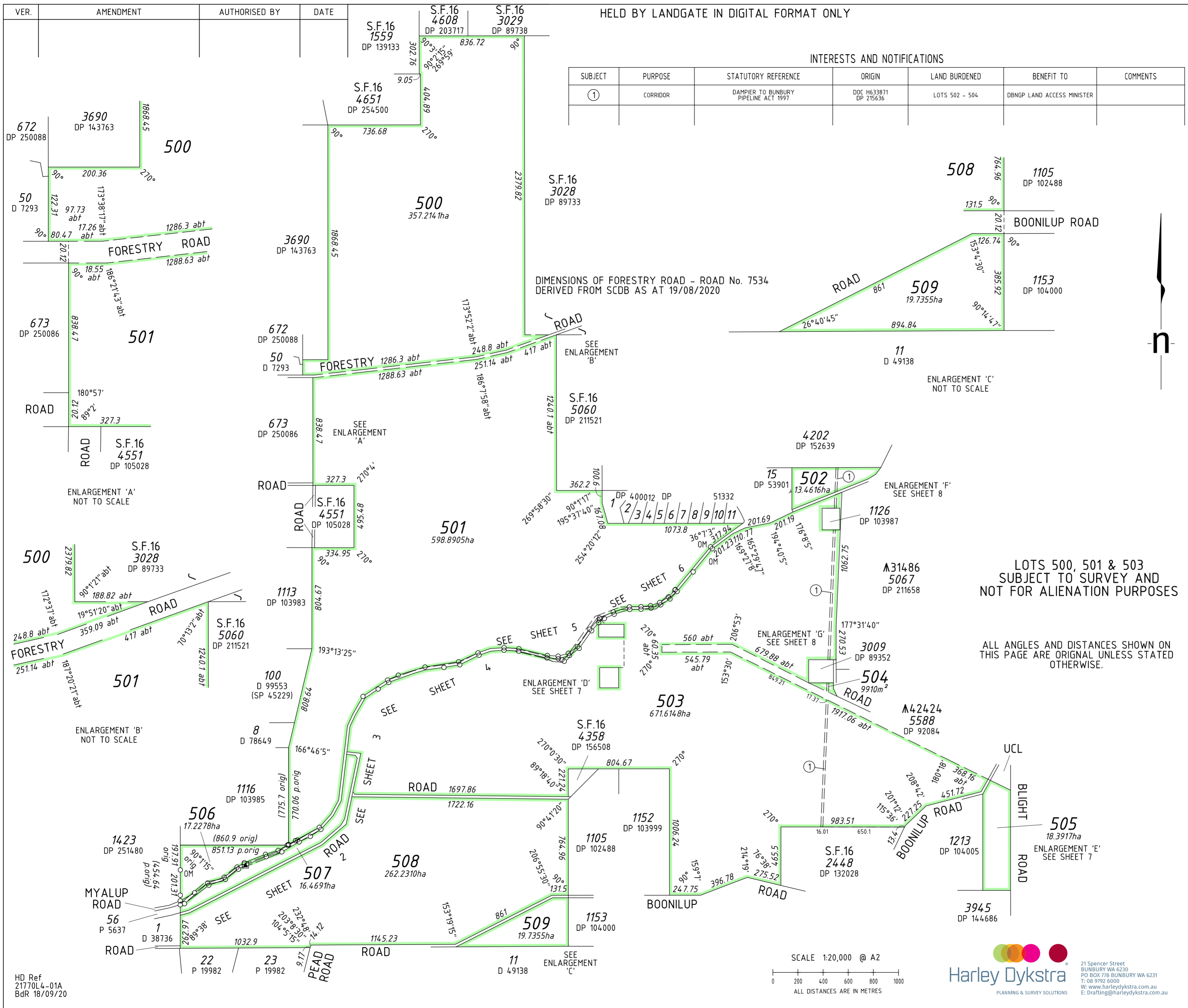

TYPE	CROWN	S.S.A.	YES/NO
PURPOSE	SUBDIVISION		
PLAN OF	LOTS 500-519, ROADS (LOTS 520-521) & ROAD WIDENINGS (LOTS 522-531)		
FORMER TENURE	LOT 6307 ON DP 39948 C/T LR3133/472		
LOCAL AUTHORITY	SHIRE OF HARVEY		
LOCALITY	MYALUP		
D.O.L. FILE	04137-1925		
FIELD RECORD	151272		
SURVEYOR'S CERTIFICATE - REG 54			
I, M. SPINELLI hereby certify that this plan is accurate and is a correct representation of the -			
(a) *survey; and/or			
(b) *calculations from measurements recorded in the field records, [* delete if inapplicable]			
undertaken for the purposes of this plan and that it complies with the relevant written law(s) in relation to which it is lodged.			
M Spinelli			2021.06.29 10:04:02 +08'00'
LICENSED SURVEYOR	DATE		
LOGGED			
29-Jun-2021	FEE PAID	ASSESS No.	
I.S.C.			
EXAMINED			
D.H. Robertson			27-Jul-2021
WESTERN AUSTRALIAN PLANNING COMMISSION FILE			DATE
EXEMPT FROM WAPC APPROVAL			
Delegated under S.16 P&D Act 2005			DATE
IN ORDER FOR DEALINGS			
SUBJECT TO			
Road Closure, State Forest Action, Dedication Action.			
D.H. Robertson			27-Jul-2021
INSPECTOR OF PLANS AND SURVEYS			DATE
APPROVED			
INSPECTOR OF PLANS & SURVEYS/AUTHORISED LAND OFFICER (S. 18 Licensed Surveyors Act 1909)			DATE
 GOVERNMENT OF WESTERN AUSTRALIA		 Landgate	
DEPOSITED PLAN			
420049			
SHEET 1 OF 8 SHEETS			
VERSION 1			

HD Ref
21770L4-01A
Bdr 18/09/20

Harley Dykstra
PLANNING & SURVEY SOLUTIONS

21 Spencer Street
BUNBURY WA 6230
PO BOX 778 BUNBURY WA 6231
T: 08 9792 6000
W: www.harleydykstra.com.au
E: Drafting@harleydykstra.com.au

FOR HEADING SEE SHEET 1

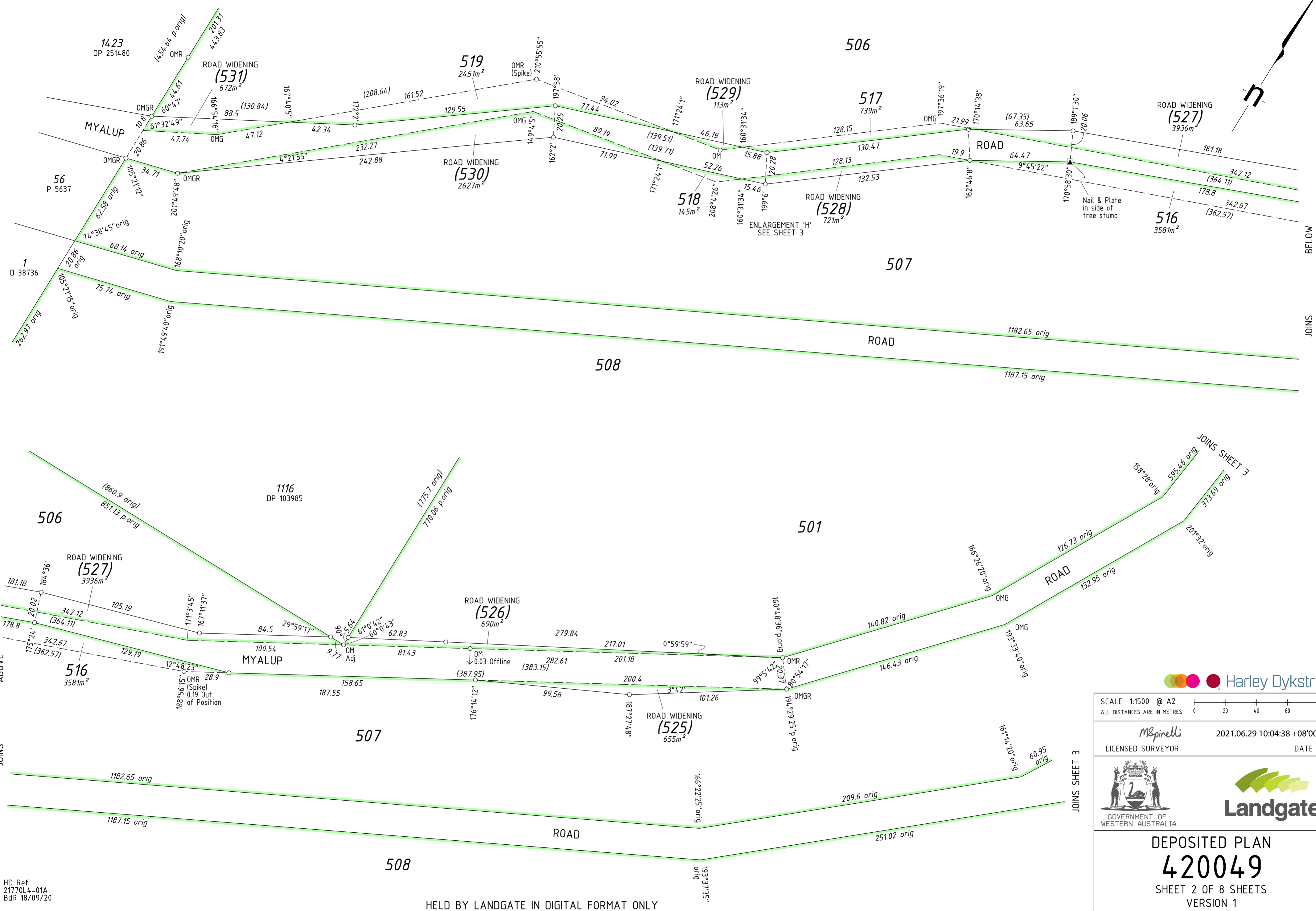
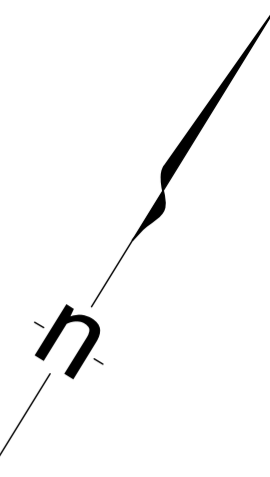

HD Ref
21770L4-01A
BdR 18/09/20

HELD BY LANDGATE IN DIGITAL FORMAT ONLY

Harley Dykstra

SCALE 1:1500 @ A2
ALL DISTANCES ARE IN METRES

M. Spinelli 2021.06.29 10:04:38 +08'00'
LICENSED SURVEYOR DATE



DEPOSITED PLAN
420049
SHEET 2 OF 8 SHEETS
VERSION 1

JOINS
BELOW

JOINS
ABOVE

JOINS SHEET 3

JOINS SHEET 3

FOR HEADING SEE SHEET 1

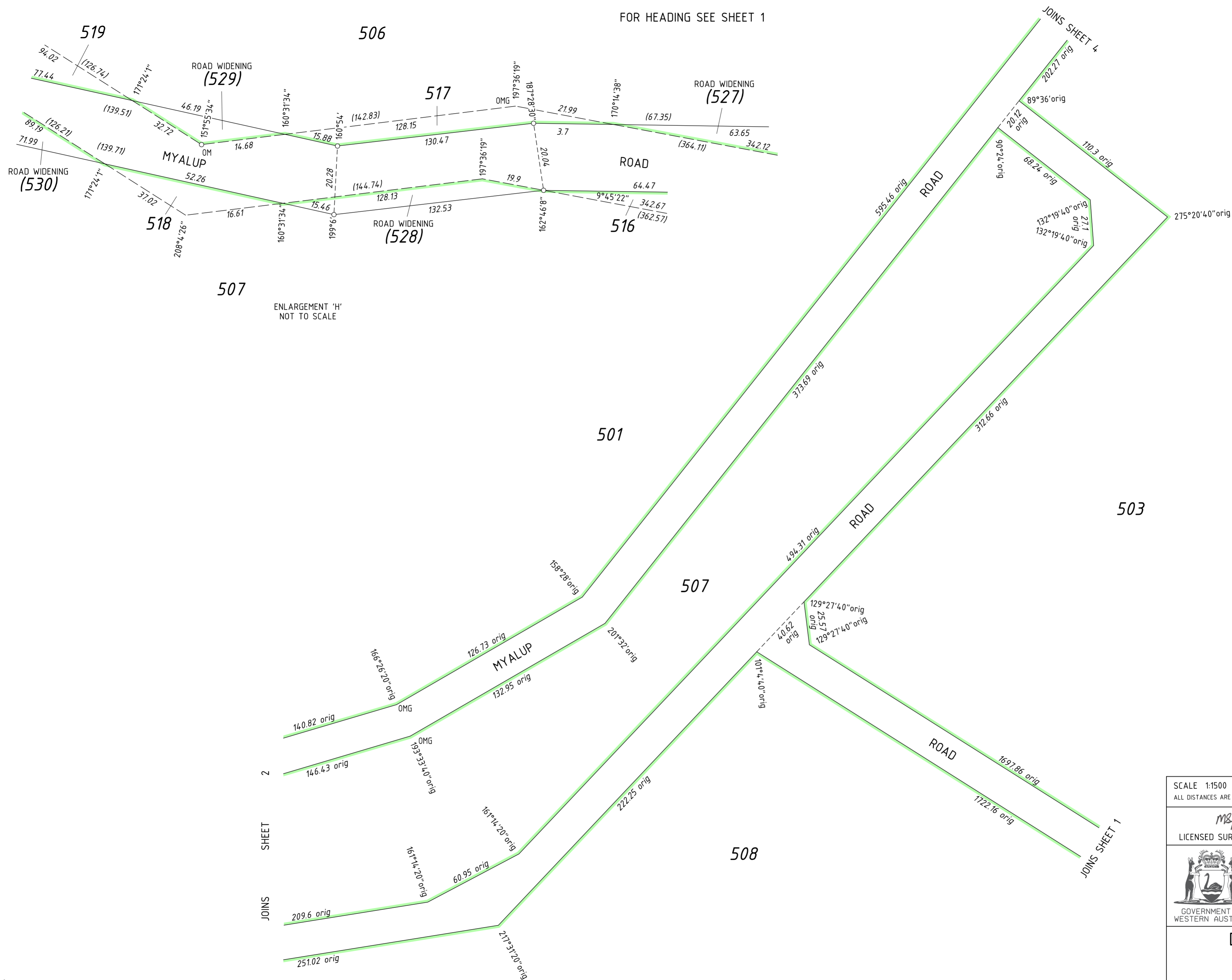
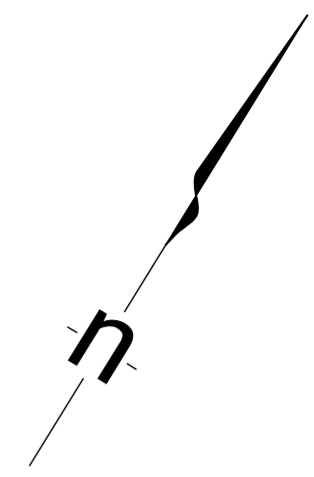

ENLARGEMENT 'H'
NOT TO SCALE

2
SHEET
JOINS

HD Ref
21770L4-01A
BdR 18/09/20

HELD BY LANDGATE IN DIGITAL FORMAT ONLY



SCALE 1:1500 @ A2
ALL DISTANCES ARE IN METRES

M. Spinelli 2021.06.29 10:05:04 +08'00'
LICENSED SURVEYOR DATE



DEPOSITED PLAN
420049
SHEET 3 OF 8 SHEETS
VERSION 1

FOR HEADING SEE SHEET 1

501

503

MYALUP

JOINS SHEET 3

JOINS BELOW

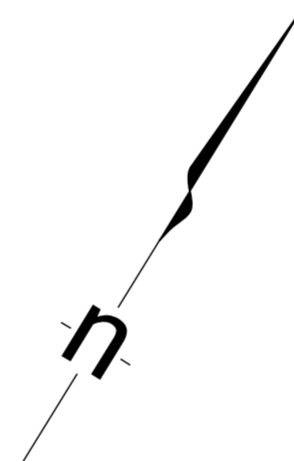

JOINS ABOVE

ROAD WIDENING (524) 3287m²

501

503

MYALUP

HD Ref
21770L4-01A
BdR 18/09/20

HELD BY LANDGATE IN DIGITAL FORMAT ONLY

Harley Dykstra

SCALE 1:1500 @ A2
ALL DISTANCES ARE IN METRES

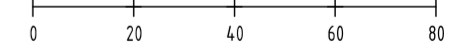

M. Spinelli
LICENSED SURVEYOR

2021.06.29 10:05:33 +08'00'
DATE



DEPOSITED PLAN
420049
SHEET 4 OF 8 SHEETS
VERSION 1

JOINS SHEET 5

FOR HEADING SEE SHEET 1

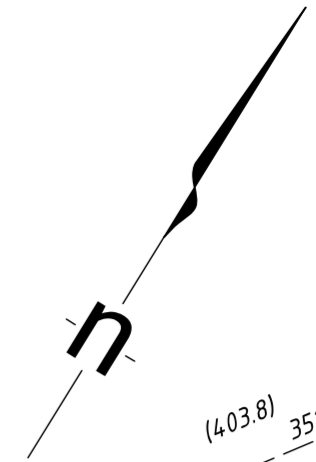

JOINS SHEET 4

JOINS SHEET 6

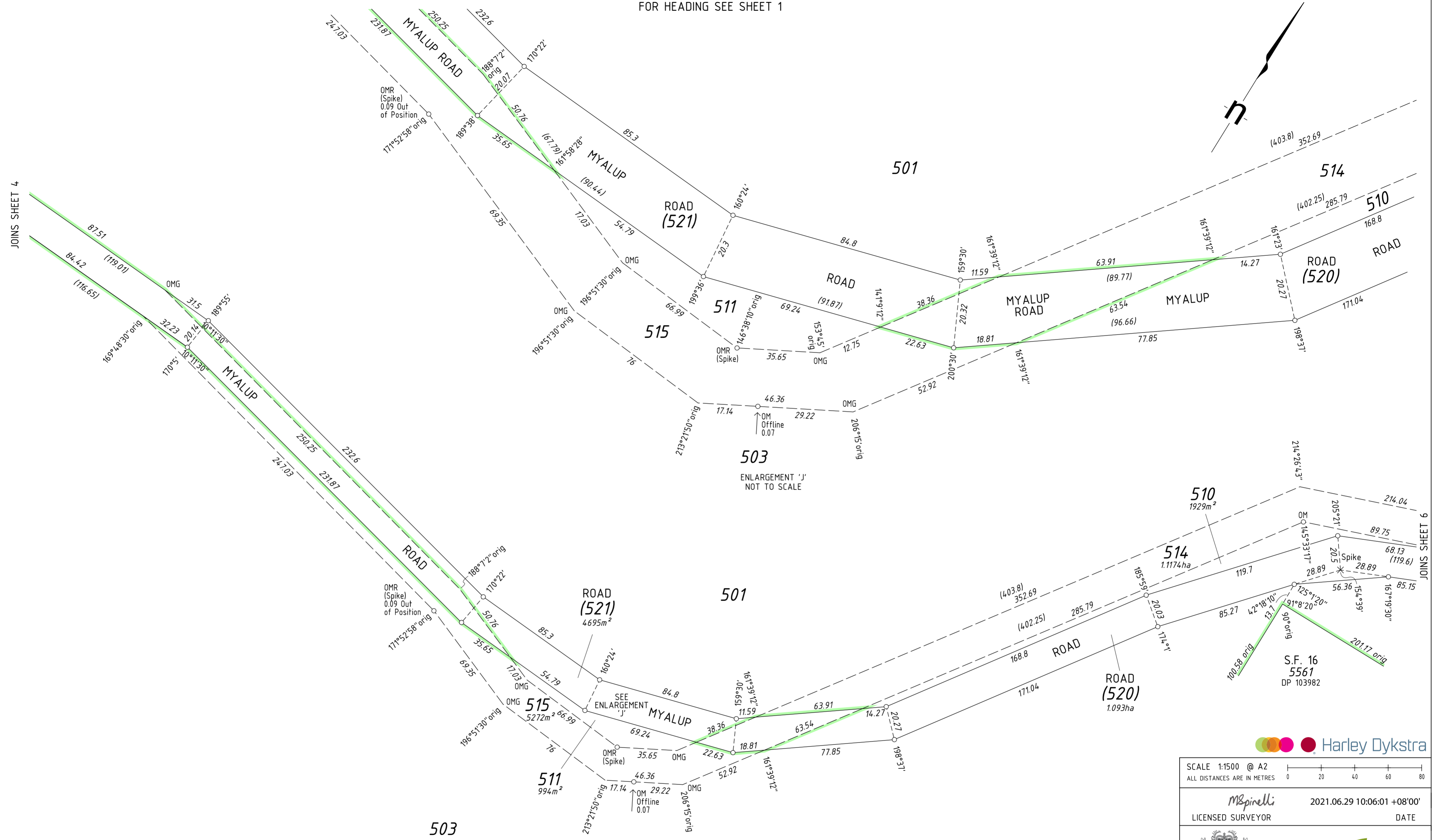

503
ENLARGEMENT 'J'
NOT TO SCALE

Harley Dykstra

SCALE 1:1500 @ A2
ALL DISTANCES ARE IN METRES

M. Spinelli 2021.06.29 10:06:01 +08'00'
LICENSED SURVEYOR DATE



DEPOSITED PLAN
420049
SHEET 5 OF 8 SHEETS
VERSION 1

HD Ref
21770L4-01A
BdR 18/09/20

HELD BY LANDGATE IN DIGITAL FORMAT ONLY

FOR HEADING SEE SHEET 1

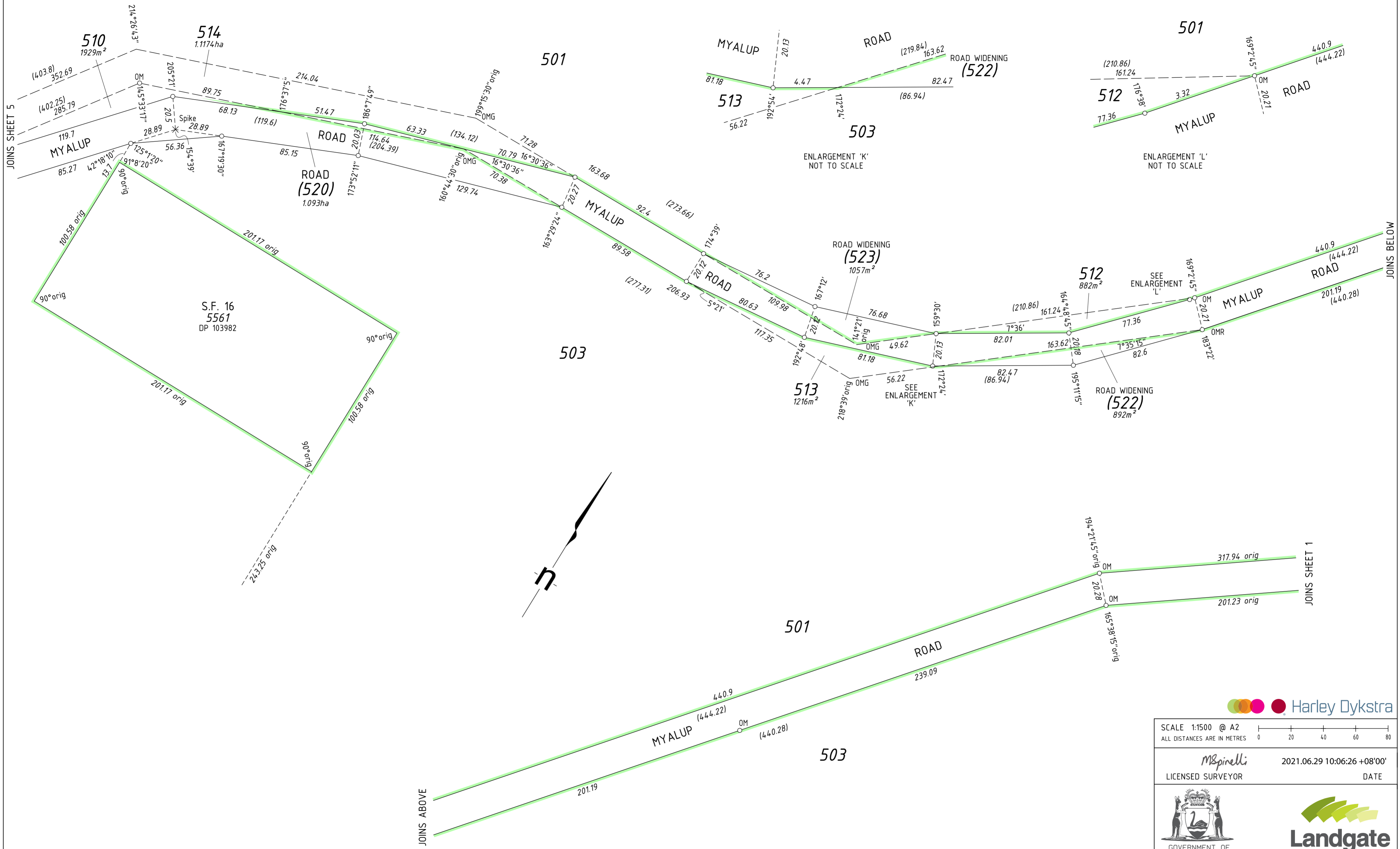

JOINS SHEET 5

JOINS BELOW

HD Ref
21770L4-01A
BdR 18/09/20

HELD BY LANDGATE IN DIGITAL FORMAT ONLY

Harley Dykstra

SCALE 1:1500 @ A2
ALL DISTANCES ARE IN METRES

M^S Spinelli 2021.06.29 10:06:26 +08'00'
LICENSED SURVEYOR DATE



DEPOSITED PLAN
420049
SHEET 6 OF 8 SHEETS
VERSION 1

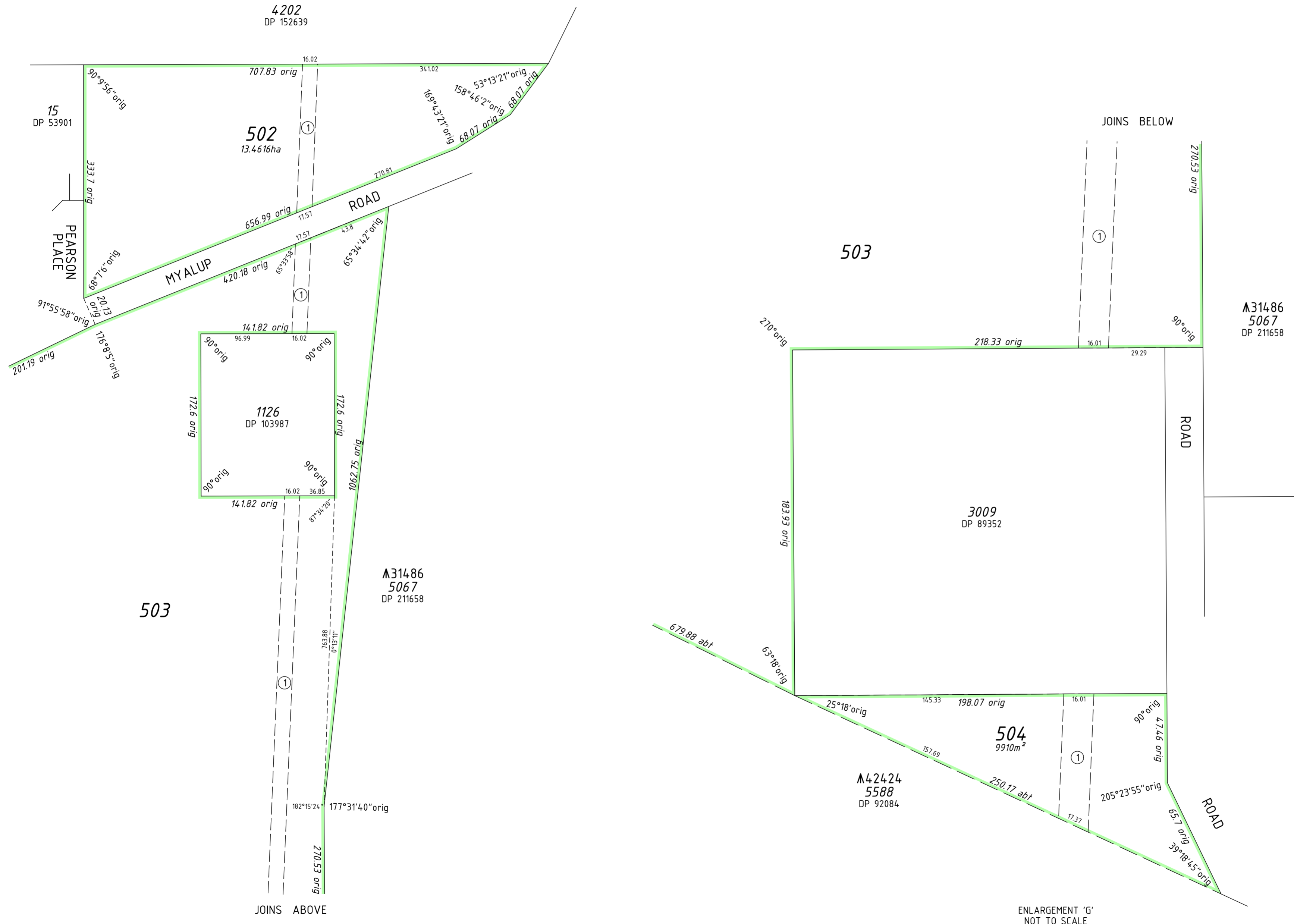

503

503

3009
DP 89352

504
9910m²

502
13.4616ha

1126
DP 103987

4202
DP 152639

15
DP 53901

31486
5067
DP 211658

42424
5588
DP 92084

ENLARGEMENT 'F'
NOT TO SCALE

ENLARGEMENT 'G'
NOT TO SCALE



NOT TO SCALE @ A2
ALL DISTANCES ARE IN METRES

M. Spinelli 2021.06.29 10:07:14 +08'00'
LICENSED SURVEYOR DATE



DEPOSITED PLAN
420049
SHEET 8 OF 8 SHEETS
VERSION 1

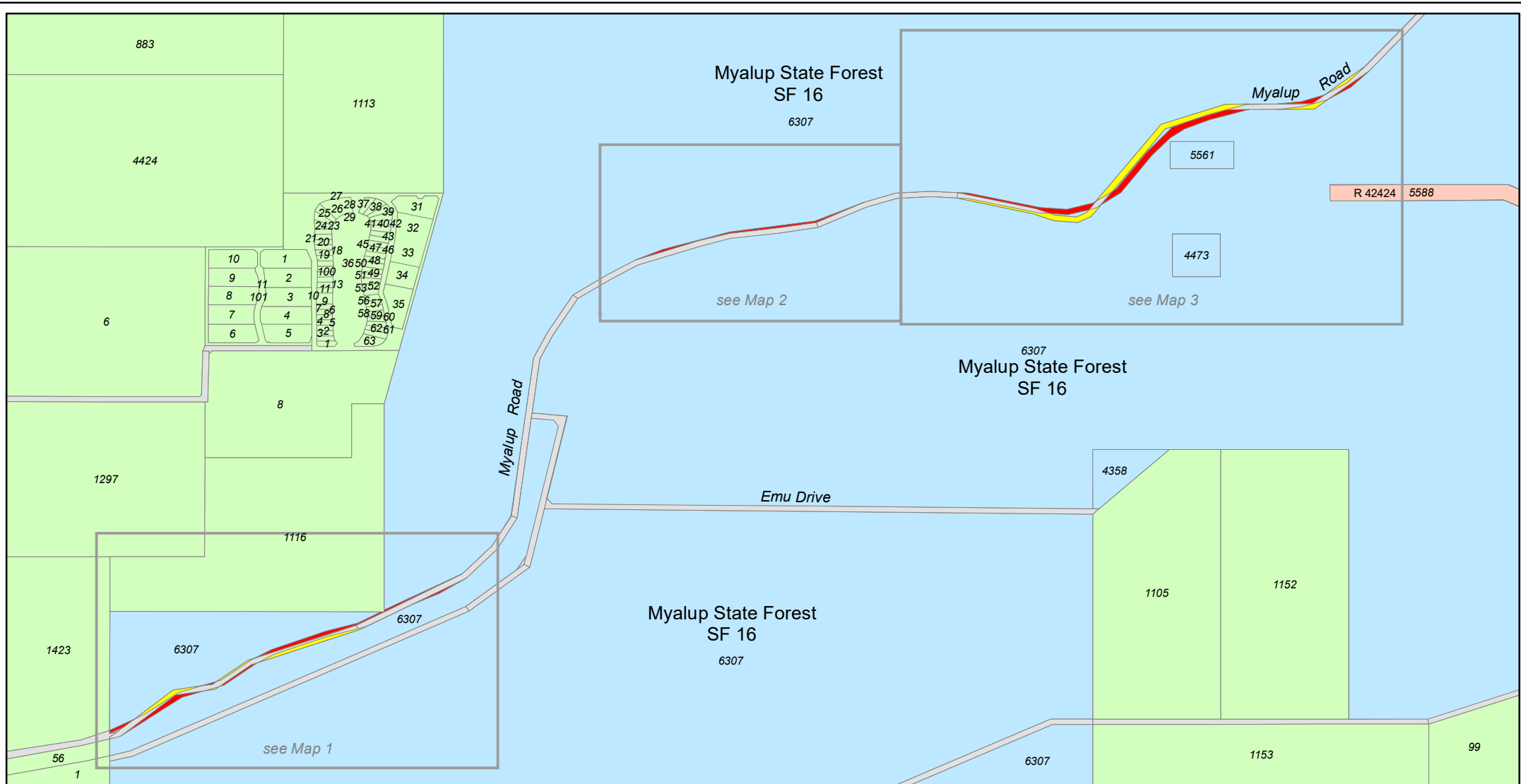

PROPOSED ADDITION TO & EXCISION FROM STATE FOREST No.16 (Overview)

Legend

- 1. Proposed addition to State Forest No. 16
- 2. Proposed excision from State Forest No.16
- 3. State forest adjoining area subject of addition and excision



4. Crown reserve



5. Freehold land



6. Public roads and other public lands



SCALE: 1:20,000

On Landgate Plan: LAKE PRESTON (2031-IV-NE) & HARVEY NW (2031-I-NW)
 On Department of Biodiversity Conservation and Attractions COG Plan: 2031-4 & 1

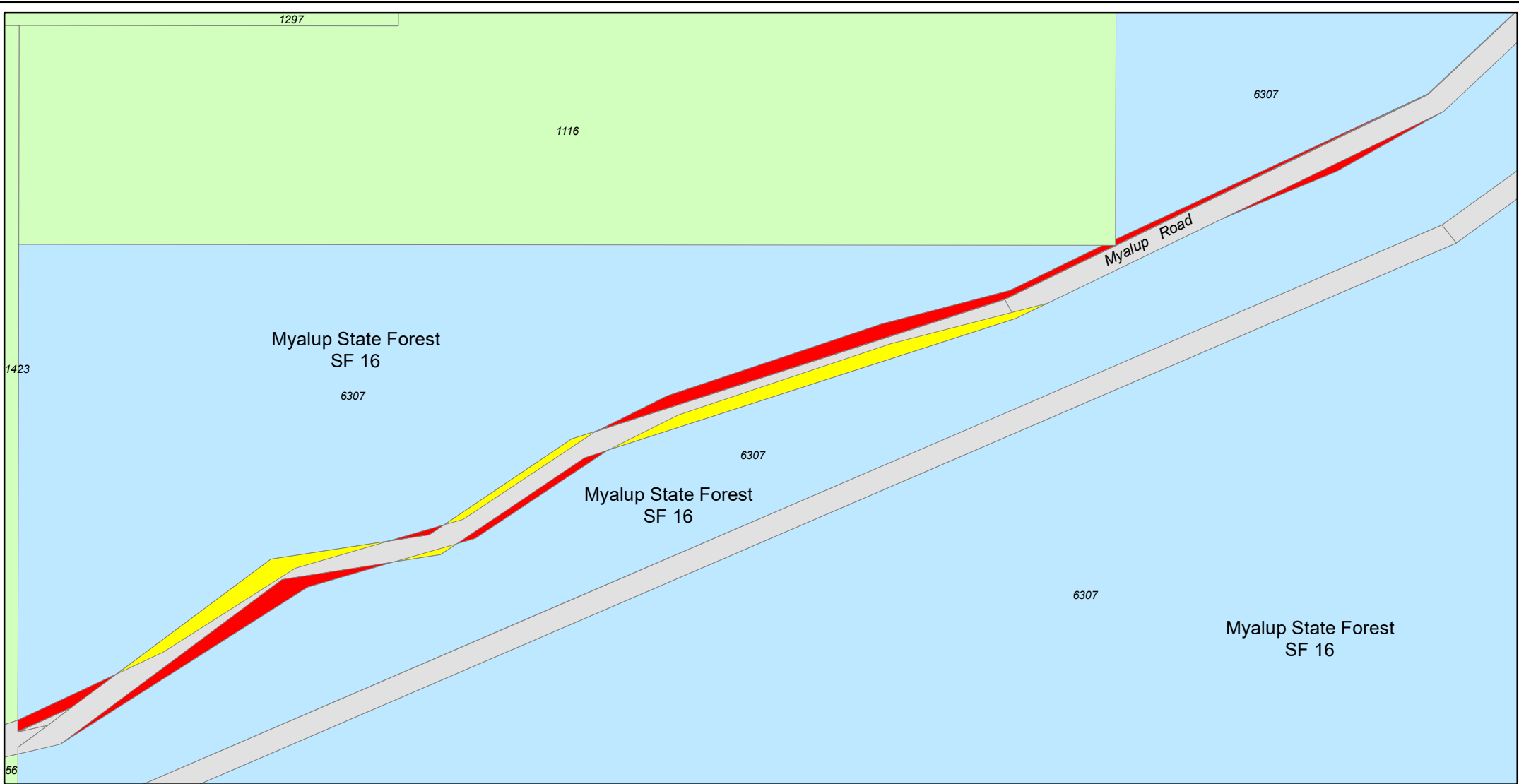

PROPOSED ADDITION TO & EXCISION FROM STATE FOREST No.16 (Map 1)

Legend

1. Proposed addition to State Forest No. 16



4. Freehold land



2. Proposed excision from State Forest No.16



5. Public roads and other public lands



3. State forest adjoining area subject of addition and excision



SCALE: 1:5,000

On Landgate Plan:LAKE PRESTON (2031-IV-NE)

On Department of Biodiversity Conservation and Attractions COG Plan: 2031-4 & 1

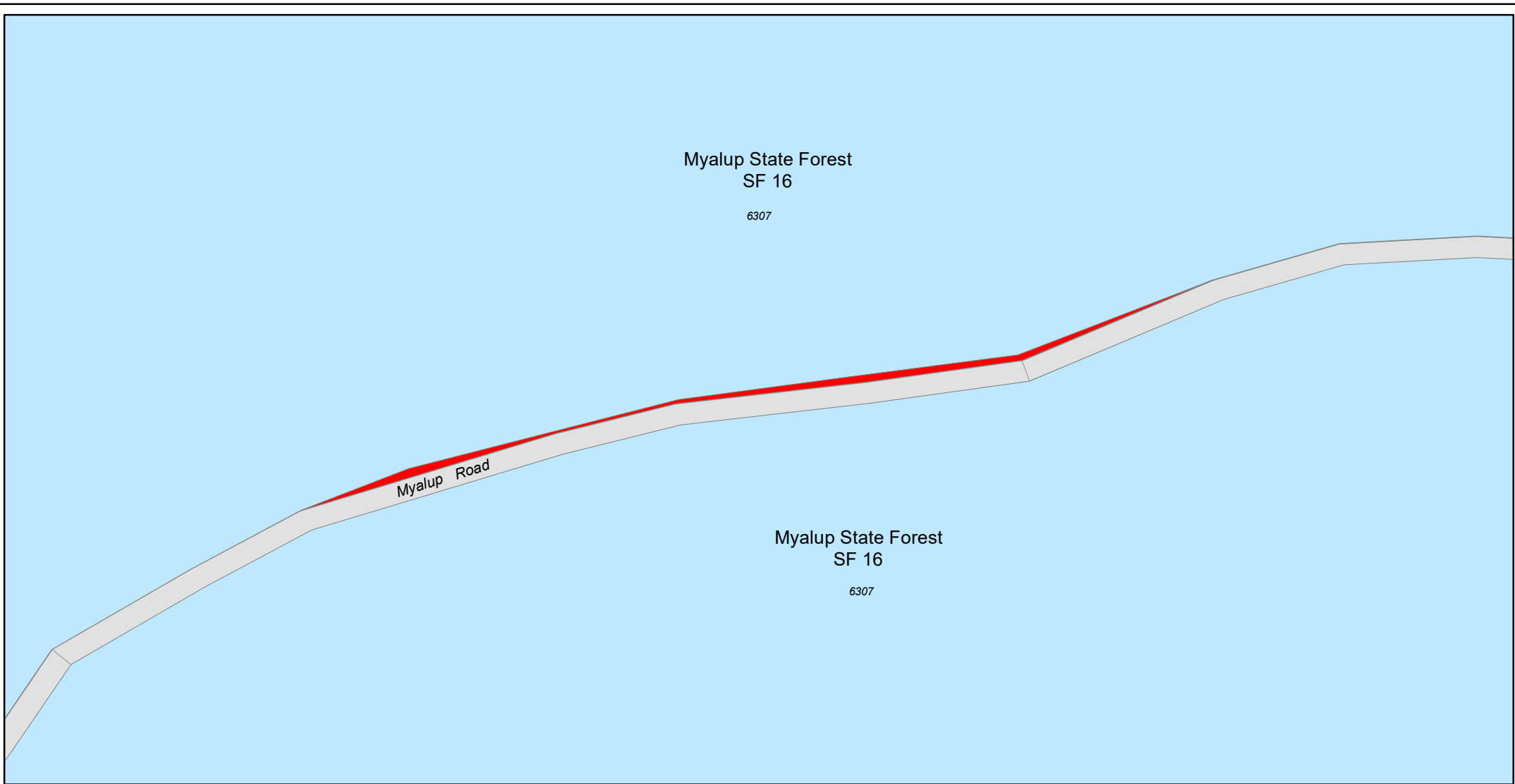

PROPOSED ADDITION TO & EXCISION FROM STATE FOREST No.16 (Map 2)

Legend

- 1. Proposed excision from State Forest No.16
- 2. State forest adjoining area subject of addition and excision
- 3. Public roads and other public lands

SCALE: 1:5,000

On Landgate Plan: LAKE PRESTON (2031-IV-NE) & HARVEY NW (2031-I-NW)
 On Department of Biodiversity Conservation and Attractions COG Plan: 2031-4 & 1

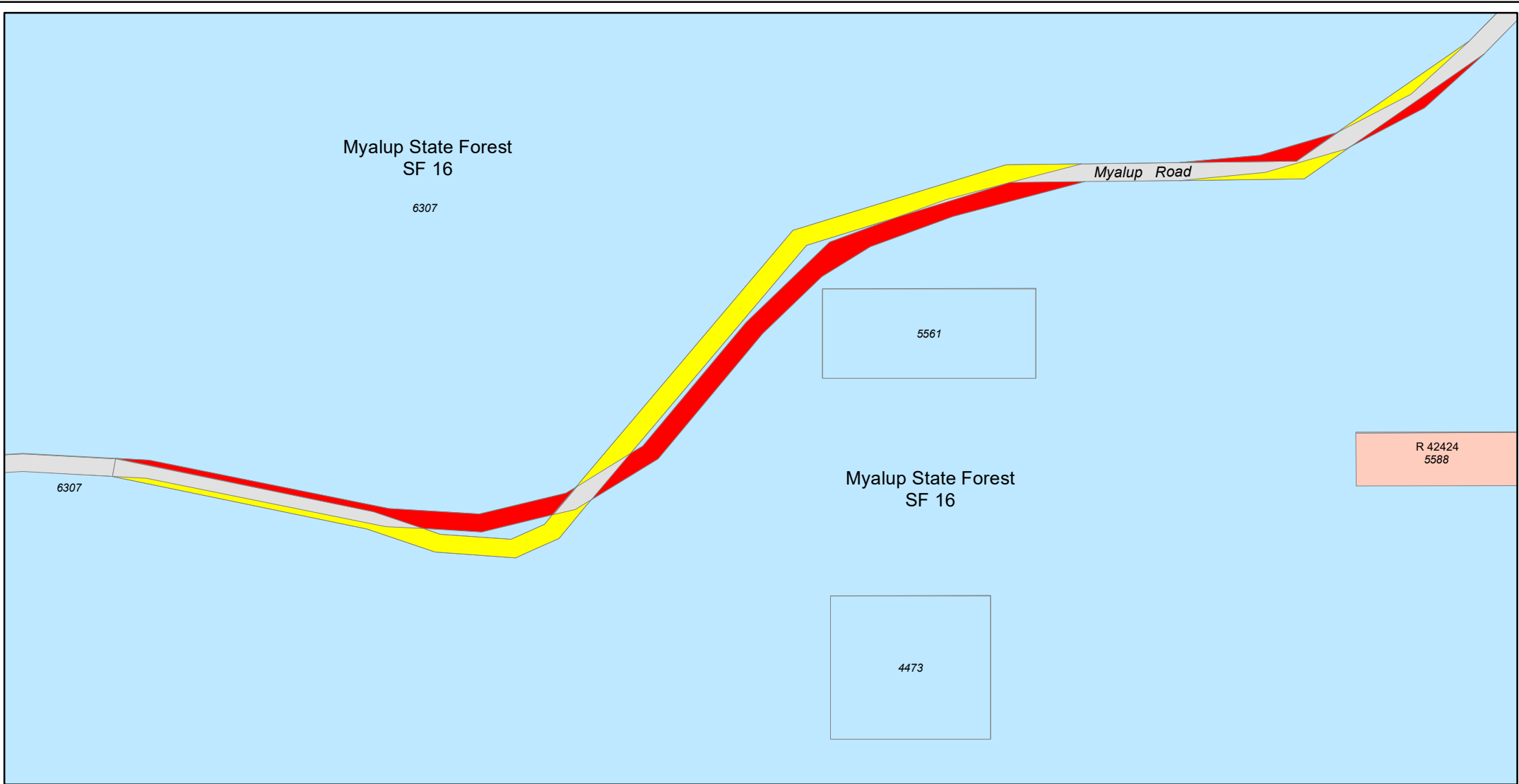

PROPOSED ADDITION TO & EXCISION FROM STATE FOREST No.16 (Map 3)

Legend

1. Proposed addition to State Forest No. 16



4. Crown reserve



2. Proposed excision from State Forest No.16



5. Public roads and other public lands



3. State forest adjoining area subject of addition and excision



SCALE: 1:6,000

On Landgate Plan: HARVEY NW (2031-I-NW)

On Department of Biodiversity Conservation and Attractions COG Plan: 2031-4 & 1

State Forest Amendment

Rationalisation of Myalup Road

25 November 2021

Conservation and Land Management Act 1984 **Section 9**

In accordance with section 9(4) of the *Conservation and Land Management Act 1984* (CALM Act) the Minister advises of her intention to act under section 9(3)(b) of the CALM Act.

At the request of the Shire of Harvey, the Minister for Environment proposes to amend State Forest No. 16 to rationalise the tenure of a portion of Myalup Road, located 11 kilometres west of Harvey.

Portions of Myalup Road have not been constructed within the dedicated road reserve, and instead are within State forest. The Shire of Harvey is seeking to rationalise the alignment of Myalup Road to ensure the constructed alignment is within a dedicated road reserve. The road amendments will not involve native vegetation clearing or road works, and are administrative actions only.

To formalise the rationalisation of Myalup Road the Minister for Environment proposes to excise 3.0275 hectares from State Forest No. 16 for addition to Myalup Road. It is also proposed that 2.5460 hectares of unconstructed road be closed for addition to State Forest No. 16.

Comments can be provided to and further details can be obtained from:

Nicola Mincham

Land Services Coordinator

Parks and Wildlife Service

Department of Biodiversity, Conservation and Attractions

Locked Bag 140

Bentley Delivery Centre WA, 6983

Or by email Nicola.Mincham@dbca.wa.gov.au or Phone (08) 9219 8777.