

RESERVE ACTION SHEET: STATE FORESTS

STATE FOREST No. 22

LOCAL GOVERNMENT: Armadale, Beverley and Wandering

NAME: Jarrahdale State Forest

PURPOSE: State Forest

VESTING: Conservation and Parks Commission

ACTION

Excision of Lots 503 and 511 on Deposited Plan 67072 from State Forest No. 22.

Total Area: 9,9873.5444 to 9,9823.5345 hectares

REASON FOR ACTION:

Main Roads Western Australia requested the excision of 50.0099 hectares from State Forest No. 22 to rationalise the tenure and width of Brookton Highway. Similar excisions to rationalise the tenure and width of Brookton Highway through State Forest No. 22, Timber Reserve 151/25 and Midgegooroo National Park are being progressed. The excisions will ensure that the width of the 43 kilometre stretch of Brookton Highway is consistent and that the constructed road is located within a dedicated road reserve.

An order was published in the Government Gazette on 17 November 2017 finalising the excision from State Forest No 22.

Date of amendment: 17/11/17

Maps: pp. 80-87, 102-116

Customer advice: N/A

Proposal Summary: see pp. 121-122

IUCN classification:

Native Title:

1	LAND UNIT LEADER	To note	<i>Del</i> 9/3/2018
2	LAND UNIT	Send scan of RAS, Government Gazette order and maps to: <ul style="list-style-type: none"> • Lisa Wright (Kensington) DIGITAL COPY • District Manager DIGITAL COPY • Regional Manager DIGITAL COPY • Geoffrey Banks GIS Branch DIGITAL COPY Attach Landgate RED to file Strikethrough from District Proposals spreadsheets Create Conservation and Parks Commission summary	NM 9/3/18 NM 9/3/18 NM 9/3/18 NM 9/3/18 NA NM 9/3/18 NM 9/3/18
3	EXECUTIVE DIRECTOR, CONSERVATION AND ECOSYSTEM MANAGEMENT	To note	
4	C.I.S.	Please rename file/create new file Keyword: Activity: Subject: Free text:	

CONSERVATION

CO401

CONSERVATION AND LAND MANAGEMENT ACT 1984**CONSERVATION AND LAND MANAGEMENT (CHANGES TO STATE FOREST NOS. 13 AND 22)
PROPOSAL 2017**

Made by the Governor in Executive Council under section 10A of the Act.

1. Citation

This proposal is the *Conservation and Land Management (Changes to State Forest Nos. 13 and 22) Proposal 2017*.

2. Terms used

In this proposal—

Act means the *Conservation and Land Management Act 1984*;

Deposited Plan, followed by a number, means the deposited plan of that number –

- (a) lodged with Landgate; and
- (b) certified by an authorised land officer (as defined in the *Land Administration Act 1997* section 3(1)); and
- (c) available—
 - (i) in paper form at Landgate's head office; and
 - (ii) in electronic form on Landgate's official website;

Landgate mean the Western Australian Land Information Authority established by the *Land Information Authority Act 2006* section 5.

3. Proposal to change State Forest Nos. 13 and 22

Under section 10A(1)(a) of the Act, it is proposed that the land identified as Lots 503 and 511 on Deposited Plan 67072 version 4 and Lots 520 and 521 on Deposited Plan 70909 version 2 cease to be State forest.

N. HAGLEY, Clerk of the Executive Council.

CONSUMER PROTECTION

CP401

ASSOCIATIONS INCORPORATION ACT 2015**ORDER TO CANCEL INCORPORATION**

Leonora Tourist Committee—A0720076J

On 22 March 2017 the Commissioner for Consumer Protection (Commissioner) served a notice on Leonora Tourist Committee—A0720076J (Association) pursuant to section 145(1) of the *Associations Incorporation Act 2015* (Act) informing it that if it did not show cause on or before 60 days after the day on which the notice was given (Allowed Period) the incorporation of the Association would be cancelled.

The Association did not show cause within the Allowed Period.

On 15 June 2017 the Commissioner gave notice in writing to the Association pursuant to section 147(2) of the Act stating that the Commissioner proposed to make an order cancelling the incorporation of the Association after the expiration of 28 days from the day on which the notice was given and advising the Association that it could apply to the State Administrative Tribunal (SAT) for a review of the Commissioner's proposal within this period.

The Association did not apply to SAT for a review within the period specified.

Therefore, pursuant to section 147(1) of the Act, the Commissioner orders that the incorporation of the Association be cancelled with effect on and from the date of this order.

LAILY YASSIN, Acting Associations and Charities Manager,
For Commissioner for Consumer Protection.

Date: 14 November 2017.

101

101

Midgegooroo National Park
A 47884
3090

R 5913
F 22

PROPOSED EXCISION from STATE FOREST No. 22 & MIDGEGOOROO NATIONAL PARK

LEGEND

- 1. Area to be excised from State Forest No. 22
- 2. Road reserve to be closed and added to State Forest No. 22
- 3. Area to be excised from Midgegooroo National Park
- 4. Road reserve to be closed and added to Midgegooroo NP
- 5. State forest adjoining area subject of proposal
- 6. National park adjoining area subject of proposal
- 7. Freehold land



SCALE 1 : 10 000

On Landgate plan: KELMSCOTT NE & SW
On Department of Parks and Wildlife plan: 2133 - IV

BROOKTON

HIGHWAY

R 5913
F 22

F 22

Midgeooroo National Park

A 47884
3090

BROOKTON

R 5913
F 22

R 5913
F 22

HIGHWAY

PROPOSED EXCISION from STATE FOREST No. 22

LEGEND

- 1. Area to be excised from State Forest No. 22
- 2. Road reserve to be closed and added to State Forest No. 22
- 3. State forest adjoining area subject of proposal
- 4. National park adjoining area subject of addition



SCALE 1 : 10 000

On Landgate KELMSCOTT (2133-IV-SE)
On Department of Parks and Wildlife plan: 2133 - IV

PROPOSED EXCISION from STATE FOREST No. 22

LEGEND

- 1. Area to be excised from State Forest No. 22
- 2. Road reserve to be closed and added to State Forest No. 22
- 3. State forest adjoining area subject of proposal

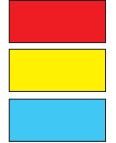

SCALE 1 : 10 000

On Landgate plan: KELMSCOTT (2133-4-SE)
On Department of Parks and Wildlife plan: 2133 - IV

R 5913
F 22

R 5913
F 22

R 5913
F 22

BROOKTON

HIGHWAY

ROAD

KINSELLA

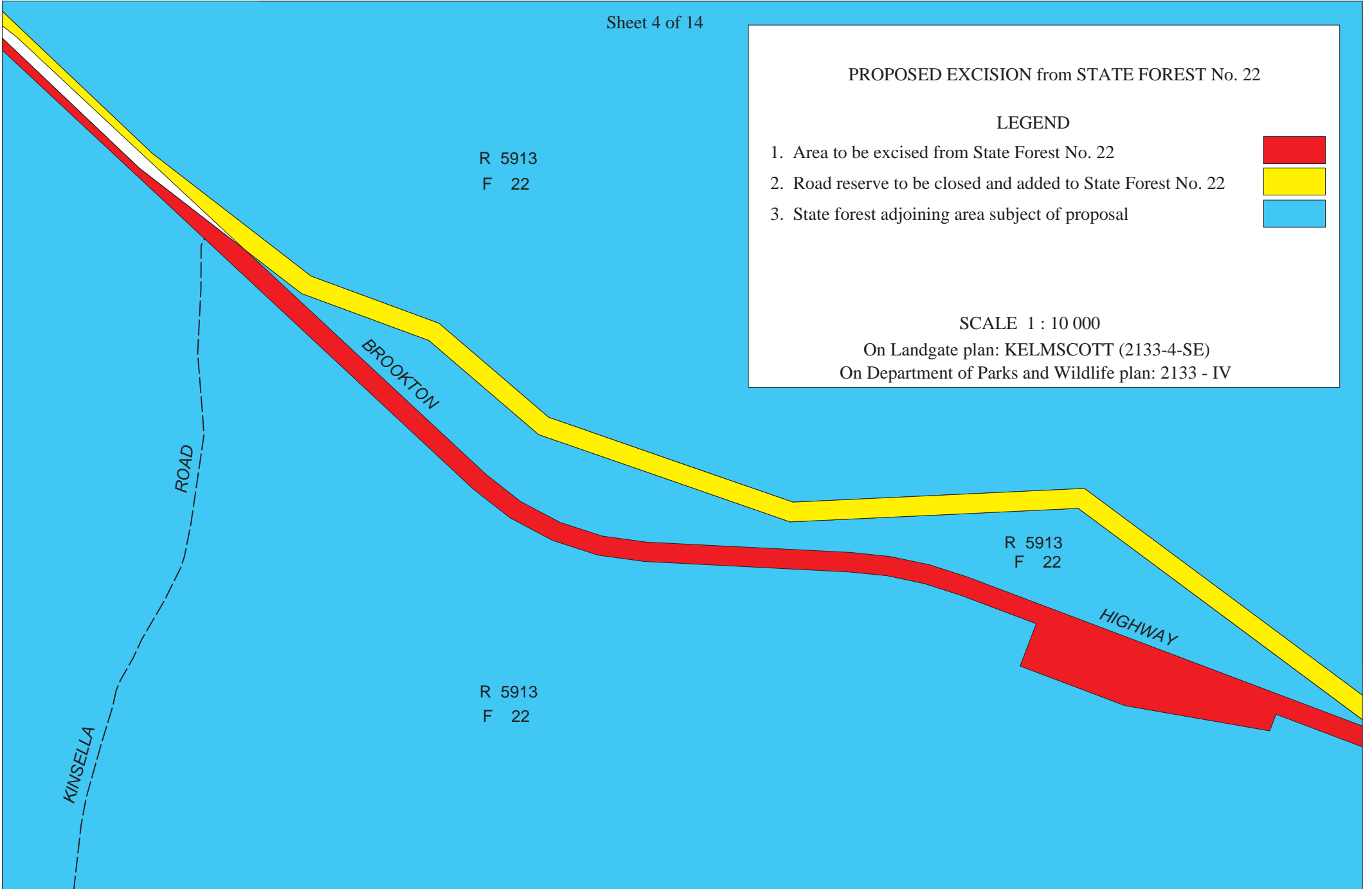

PROPOSED EXCISION from STATE FOREST No. 22

LEGEND

- 1. Area to be excised from State Forest No. 22
- 2. Road reserve to be closed and added to State Forest No. 22
- 3. State forest adjoining area subject of proposal



SCALE 1 : 10 000

On Landgate plan: KELMSCOTT (2133-4-SE) & BERAKING (2133-1-SW)
On Department of Parks and Wildlife plan: 2133 - IV & 1

R 5913
F 22

R 5913
F 22

R 5913
F 22

BROOKTON

HIGHWAY

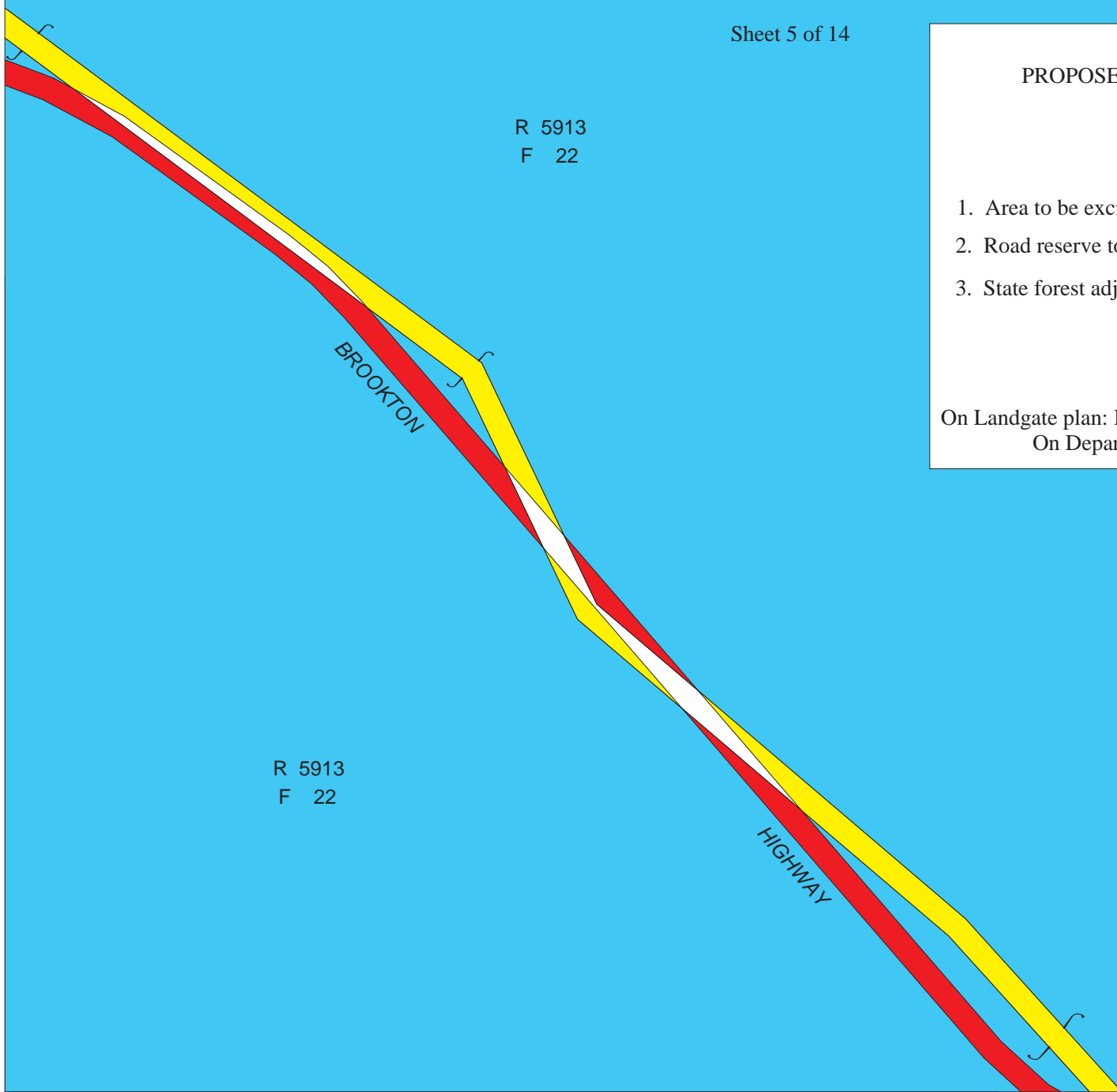

R 5913
F 22

R 5913
F 22

R 23229
1255

F 22

R 23229
1255

PROPOSED EXCISION from STATE FOREST No. 22

LEGEND

- 1. Area to be excised from State Forest No. 22
- 2. Road reserve to be closed and added to State Forest No. 22
- 3. State forest adjoining area subject of proposal
- 4. Crown reserve land

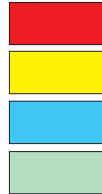

SCALE 1 : 10 000

On Landgate plan: KELMSCOTT (2133-4-SE) & BERAKING (2133-1-SW)
On Department of Parks and Wildlife plan: 2133 - IV & 1

BROOKTON

HIGHWAY

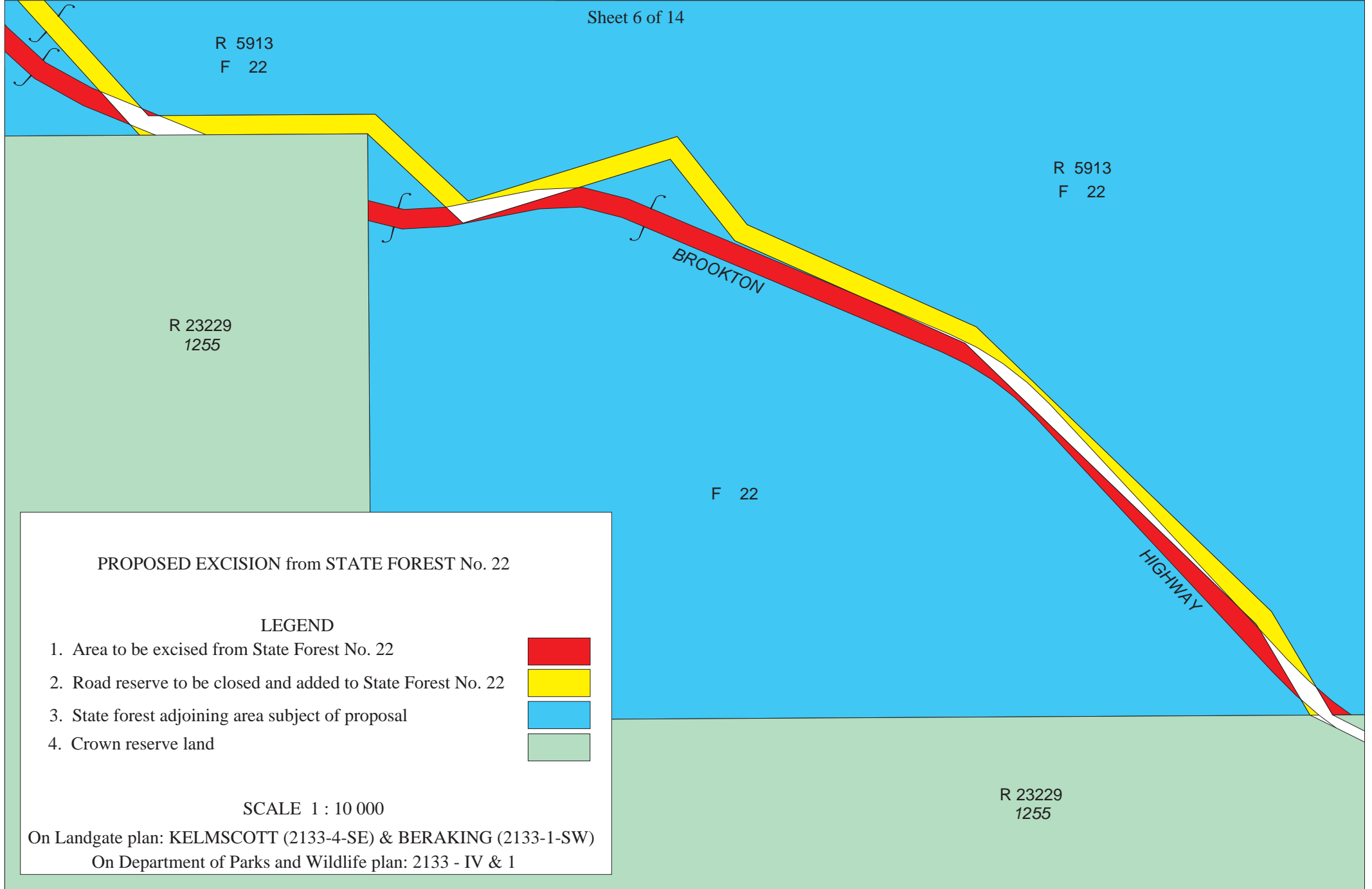

R 23229
1255

R 5913
F 22

UCL
29562

R 23229
1255

R 5913
F 22

UCL
29562

BROOKTON

POWERLINE

PROPOSED EXCISION from STATE FOREST No. 22

LEGEND

- 1. Area to be excised from State Forest No. 22
- 2. Road reserve to be closed and added to State Forest No. 22
- 3. State forest adjoining area subject of proposal
- 4. Unallocated Crown land



SCALE 1 : 10 000

On Landgate plan: Beraking 2133-1-SW
On Department of Parks and Wildlife plan: 2133 - I

HIGHWAY

ROAD

F 22

R 5913
F 22

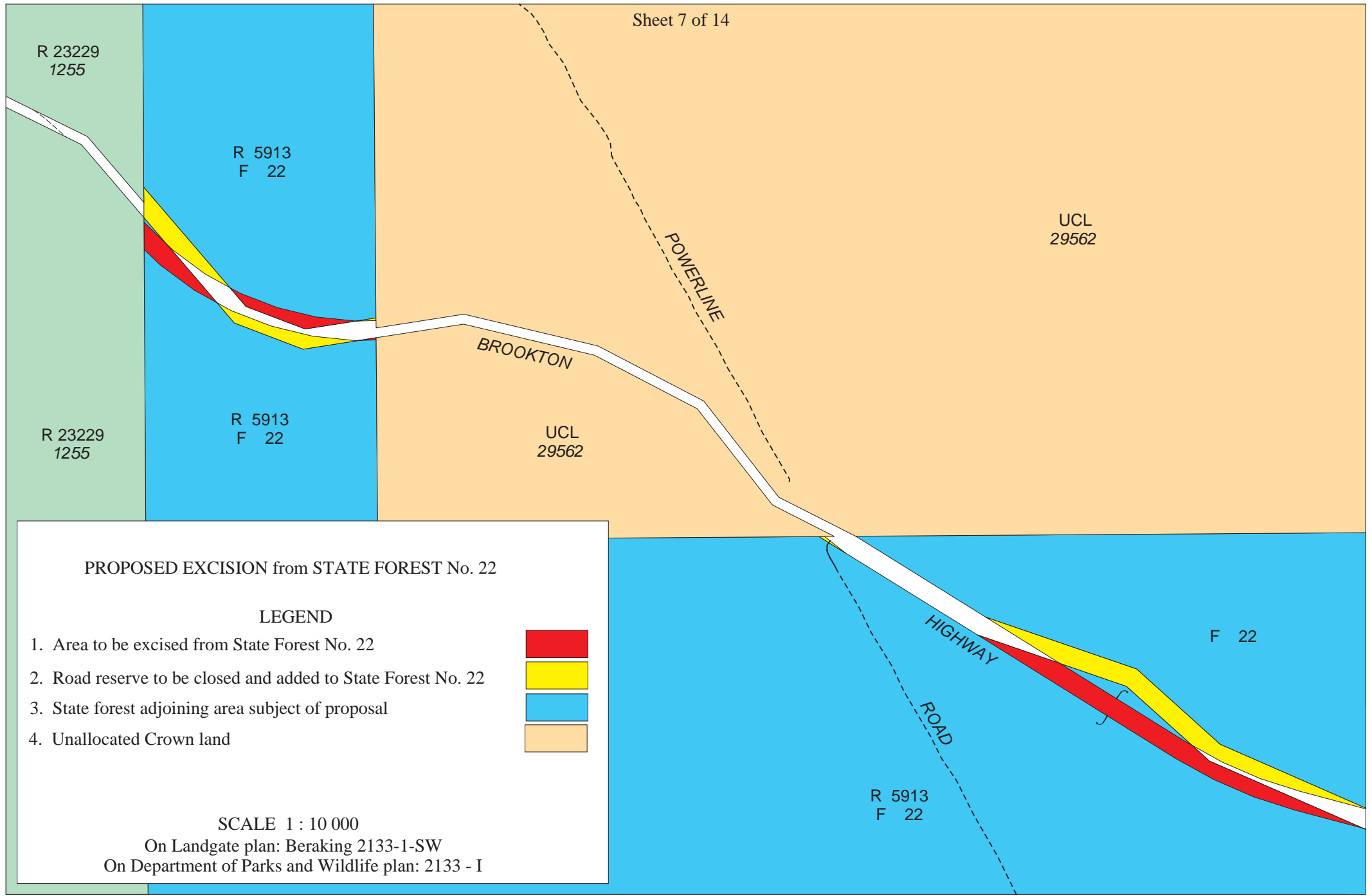

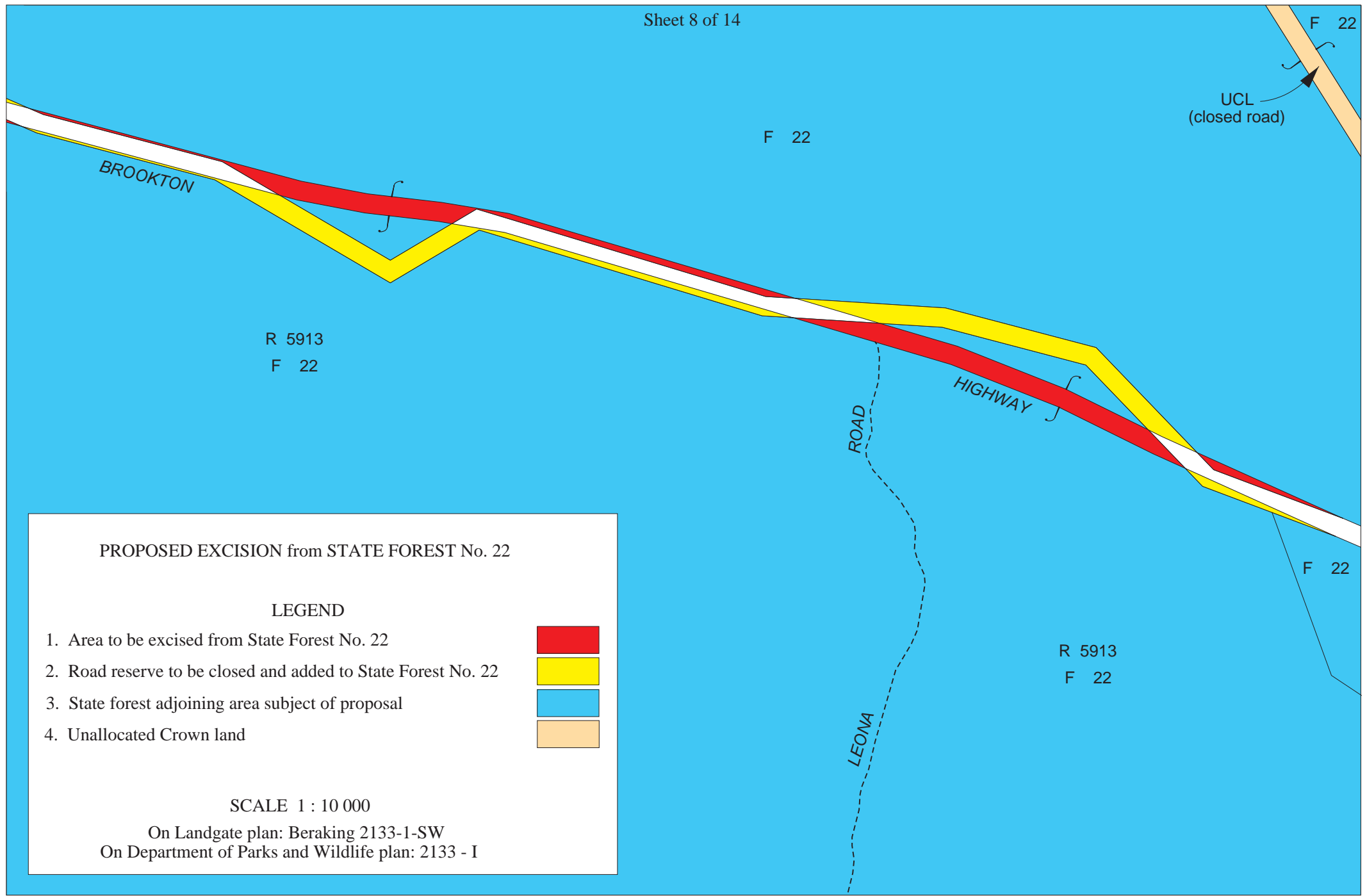

PROPOSED EXCISION from STATE FOREST No. 22

LEGEND

- 1. Area to be excised from State Forest No. 22
- 2. Road reserve to be closed and added to State Forest No. 22
- 3. State forest adjoining area subject of proposal
- 4. Unallocated Crown land



SCALE 1 : 10 000

On Landgate plan: Beraking 2133-1-SW
On Department of Parks and Wildlife plan: 2133 - I

F 22

R 6203
F 13

F 22

R 6203
F 13

BROOKTON

HIGHWAY

RUNNING

BROOK

ROAD

PROPOSED EXCISION from STATE FOREST No. 13 & No. 22

LEGEND

1. Area to be excised from State Forest No. 13 & State Forest No. 22



2. Road reserve to be closed and added to State Forest No. 13 & State Forest No. 22



3. State forest adjoining area subject of proposal



SCALE 1 : 10 000

On Landgate plan: Beraking 2133-1-SW & SE
On Department of Parks and Wildlife plan: 2133 - I

VER.	AMENDMENT	AUTHORISED BY	DATE
2	LOTS 510 & 511 ADDED	N. BARTLETT	19/11/2010
3	AMEND LOTS 507 & 508 SHEET 13 AND AMEND AS PER FIELD BOOK	N. BARTLETT	3/02/2014
4	AUDIT REQUIREMENTS	N. BARTLETT	7/05/2014

INTERESTS AND NOTIFICATIONS						
SUBJECT	PURPOSE	STATUTORY REFERENCE	ORIGIN	LAND BURDENED	BENEFIT TO	COMMENTS
	NON-EXTINGUISHMENT OF NATIVE TITLE	SECTIONS 24KA AND 23B OF THE NATIVE TITLE ACT		LOTS 501, 503, 504, 505 & 511		

LOT	FORMER TENURE	ON PLAN/DIA	TITLE
501	PT LOT 3090	DP 36443	LR3134-939
503	PT A 5913	DP 204136	
504	PT LOT 1255		
505	PT LOT 29562	DP 220670	LR3134-935
511	PT S.F. 22		
507-510	ROAD		

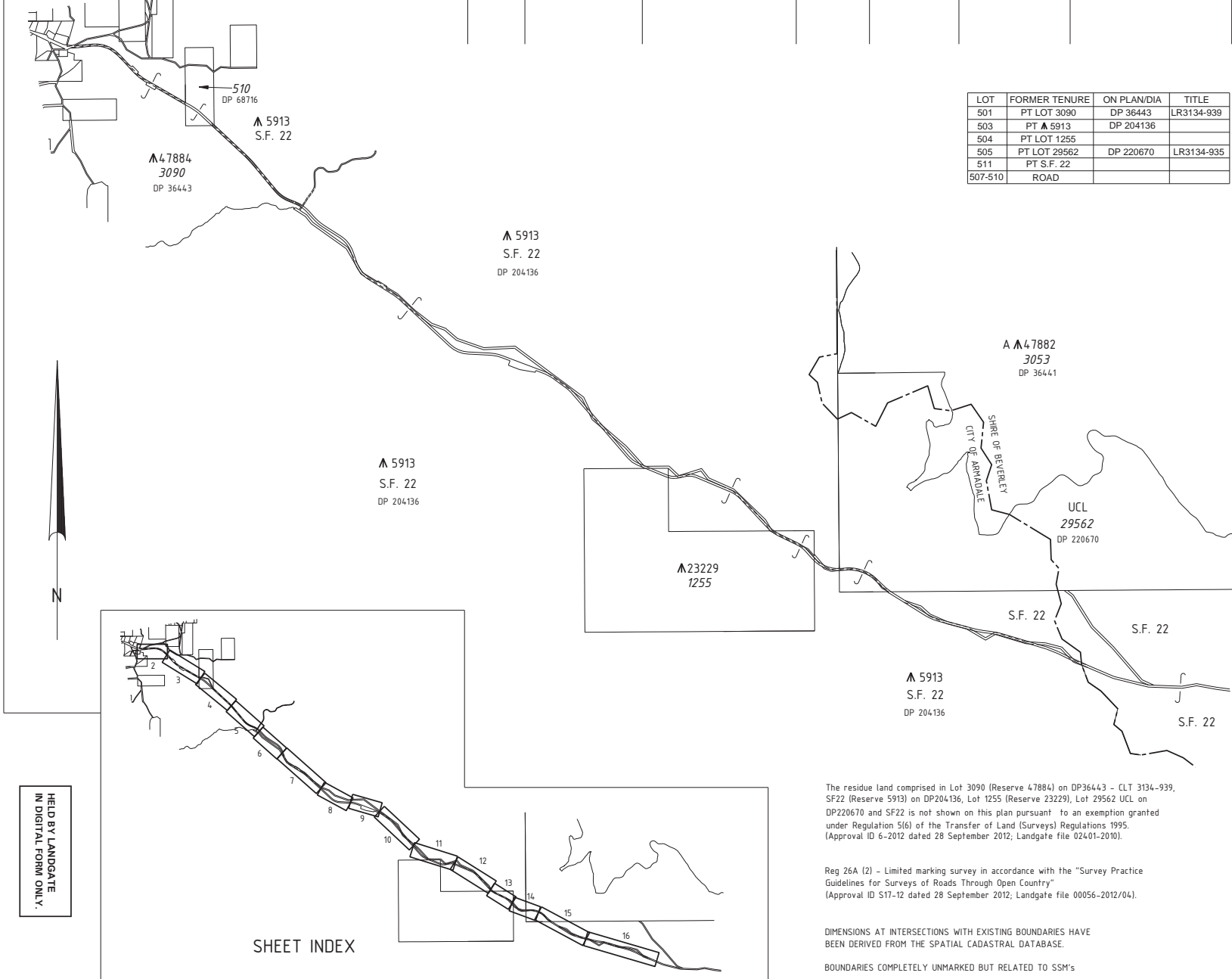

TYPE	CROWN	
PURPOSE	SUBDIVISION	
PLAN OF	ROADS & ROAD WIDENINGS (LOTS 501, 503, 504 & 505, 511) AND LOTS 507, 508, 509 & 510 (ROAD CLOSURES)	
DISTRICT	AVON, CANNING & COCKBURN SOUND	SSA NO FORMER TENURE
TOWNSITE		SEE TABLE
FILE	00365-2010	
LOCAL AUTHORITY	CITY OF ARMADALE, SHIRE OF BEVERLEY	FIELD BOOK
LOCALITY	KARRAGULLEN, LESLEY & ASHENDON	
INDEX	BG34(10) 6.2 KELMSCOTT (25) NE KELMSCOTT (25) SE BERAKING (25) SW	125896
SCALE: 1:50,000	0 500 1000 1500 2000 2500	
SURVEYOR'S CERTIFICATE - Reg 54		
NEIL BARTLETT		
I hereby certify that this plan is accurate and is a correct representation of the - (a) - survey; and/or (b) - calculations from measurements, undertaken for the purposes of this plan and that it complies with the relevant written law(s) in relation to which it is lodged. (delete if inapplicable)		
I hereby certify that this compiled plan (a) is a correct and accurate representation of the survey(s) of the subject lands, and (b) is in accordance with the relevant law in relation to which it is lodged. (delete if inapplicable)		
4/11/2010		
Licensed Surveyor Date		
SURVEY FIRM		
FUGRO SPATIAL SOLUTIONS Pty. Ltd.		
18 PROWSE STREET WEST PERTH, W.A. 6005 TEL: (08) 9282 4100 FAX: (08) 9282 1775		
PLAN 36580-1.1 (Rev.4)		
LODGED	TYPE OF VALIDATION	APPROVED BY
DATE 10-Nov-10	FULL AUDIT	WESTERN AUSTRALIAN PLANNING COMMISSION
FEE PAID N/A	LEGAL COMPONENT DJH	FILE EXEMPT FROM
ASSESS No. N/A	DOCKET TRIM	WAPC APPROVAL
	CERTIFIED CORRECT	DELEGATED UNDER S16 P & D ACT 2005
	I.S.C.	DATE
	F.S.C.	
IN ORDER FOR DEALINGS		
SUBJECT TO		
ROAD CLOSURES		
RESERVES ACTION		
AMEND SF		
DEDICATION		
20/5/14		
FOR INSPECTOR OF PLANS & SURVEYS / AUTHORISED LAND OFFICER DATE		
APPROVED REG. 26A		
INSPECTOR OF PLANS & SURVEYS / AUTHORISED LAND OFFICER DATE		
 Landgate Western Australian Land Information Authority		
DEPOSITED PLAN		
67072		
SHEET 1	OF 16	VERSION 4

The residue land comprised in Lot 3090 (Reserve 47884) on DP36443 - CLT 3134-939, SF22 (Reserve 5913) on DP204136, Lot 1255 (Reserve 23229), Lot 29562 UCL on DP220670 and SF22 is not shown on this plan pursuant to an exemption granted under Regulation 5(6) of the Transfer of Land (Surveys) Regulations 1995. (Approval ID 6-2012 dated 28 September 2012; Landgate file 02401-2010).

Reg 26A (2) - Limited marking survey in accordance with the "Survey Practice Guidelines for Surveys of Roads Through Open Country" (Approval ID S17-12 dated 28 September 2012; Landgate file 00056-2012/04).

DIMENSIONS AT INTERSECTIONS WITH EXISTING BOUNDARIES HAVE BEEN DERIVED FROM THE SPATIAL CADASTRAL DATABASE.

BOUNDARIES COMPLETELY UNMARKED BUT RELATED TO SSM's

HELD BY LANDGATE
IN DIGITAL FORM ONLY.

SHEET INDEX

FOR HEADING SEE SHEET 1
 FOR INTERESTS AND NOTIFICATIONS SEE SHEET 1

HELD BY LANDGATE
 IN DIGITAL FORM ONLY.

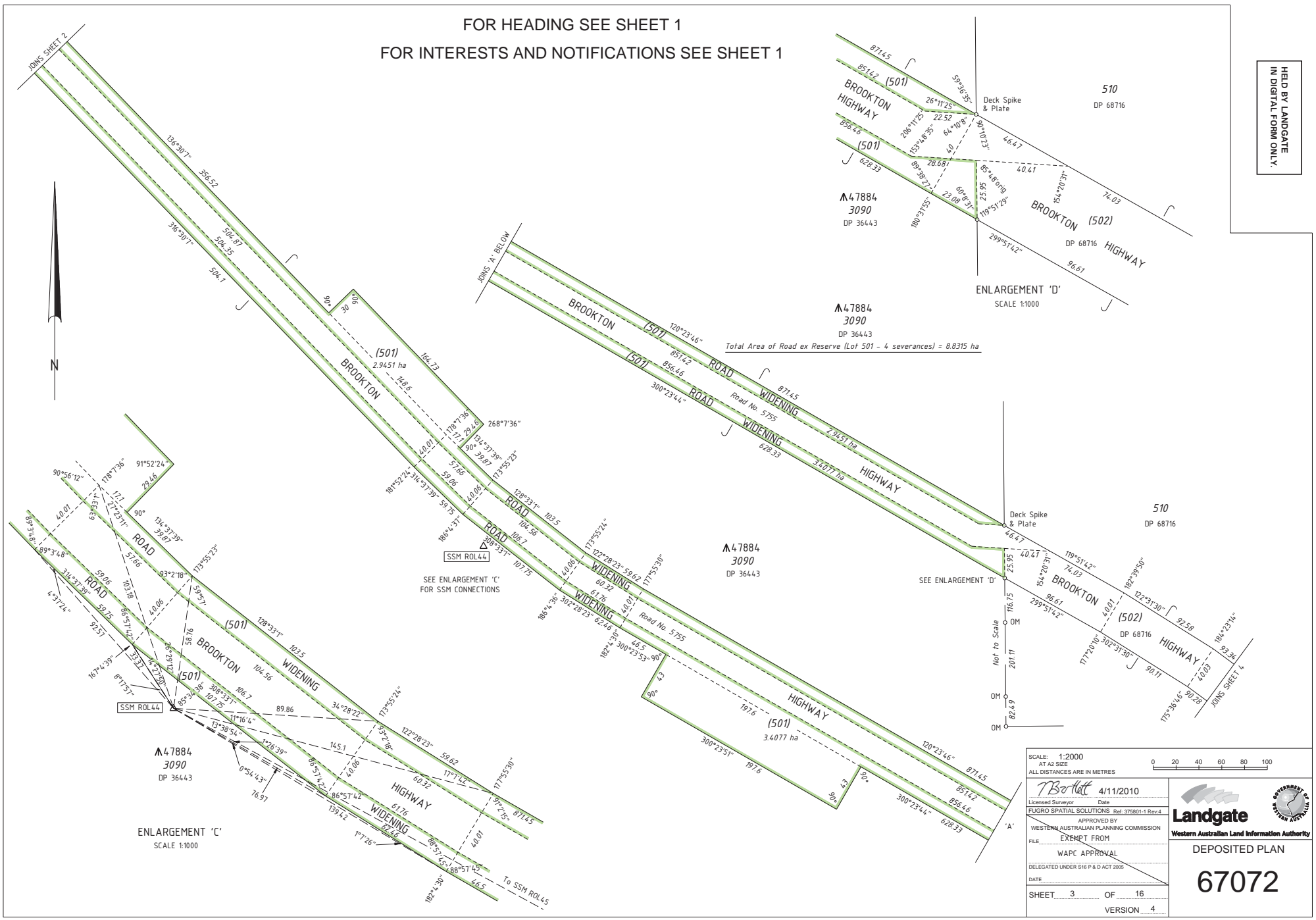

Total Area of Road ex Reserve (Lot 501 - 4 severances) = 8.8315 ha

ENLARGEMENT 'C'
 SCALE 1:1000

ENLARGEMENT 'D'
 SCALE 1:1000

SCALE: 1:2000
 AT A2 SIZE
 ALL DISTANCES ARE IN METRES

0 20 40 60 80 100

T. Borlitt 4/11/2010
 Licensed Surveyor Date
 FIGURO SPATIAL SOLUTIONS Ref: 3758011 Rev.4
 WESTERN AUSTRALIAN PLANNING COMMISSION APPROVED BY
 FILE: EXEMPT FROM
 WAPC APPROVAL
 DELEGATED UNDER S16 P & D ACT 2006
 DATE:
 SHEET 3 OF 16
 VERSION 4

Landgate
 Western Australian Land Information Authority

DEPOSITED PLAN
67072

LANDGATE COPY OF ORIGINAL NOT TO SCALE Tue Jun 6 13:51:00 2017 JOB 54057263

HELD BY LANDGATE
IN DIGITAL FORM ONLY.

FOR HEADING SEE SHEET 1
FOR INTERESTS AND NOTIFICATIONS SEE SHEET 1

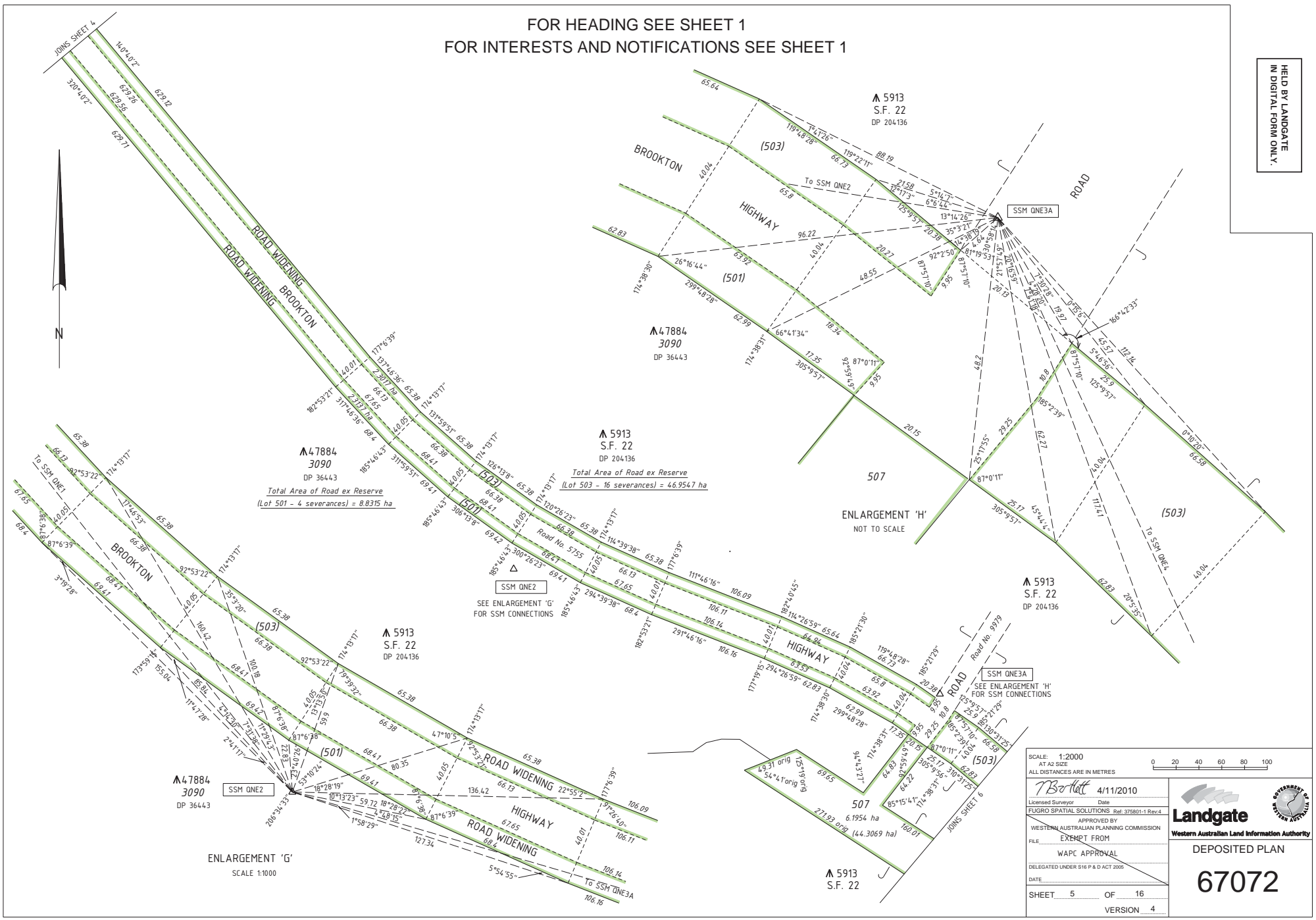

▲ 47884
3090
DP 36443

Total Area of Road ex Reserve
(Lot 501 - 4 severances) = 8.8315 ha

▲ 5913
S.F. 22
DP 204136

Total Area of Road ex Reserve
(Lot 503 - 16 severances) = 4.69547 ha

ENLARGEMENT 'G'
SCALE 1:1000

SCALE: 1:2000
AT A2 SIZE
ALL DISTANCES ARE IN METRES

0 20 40 60 80 100

T. Botlett 4/11/2010
Licensed Surveyor Date
FIGRO SPATIAL SOLUTIONS Ref: 97580+1 Rev4
APPROVED BY
WESTERN AUSTRALIAN PLANNING COMMISSION
EXEMPT FROM
WAPC APPROVAL
DELEGATED UNDER S16 P & D ACT 2006
DATE: _____
SHEET 5 OF 16
VERSION 4

Landgate
Western Australian Land Information Authority

DEPOSITED PLAN
67072

LANDGATE COPY OF ORIGINAL NOT TO SCALE Tue Jun 6 13:51:00 2017 JOB 54057263

FOR HEADING SEE SHEET 1
FOR INTERESTS AND NOTIFICATIONS SEE SHEET 1

HELD BY LANDGATE
IN DIGITAL FORM ONLY.

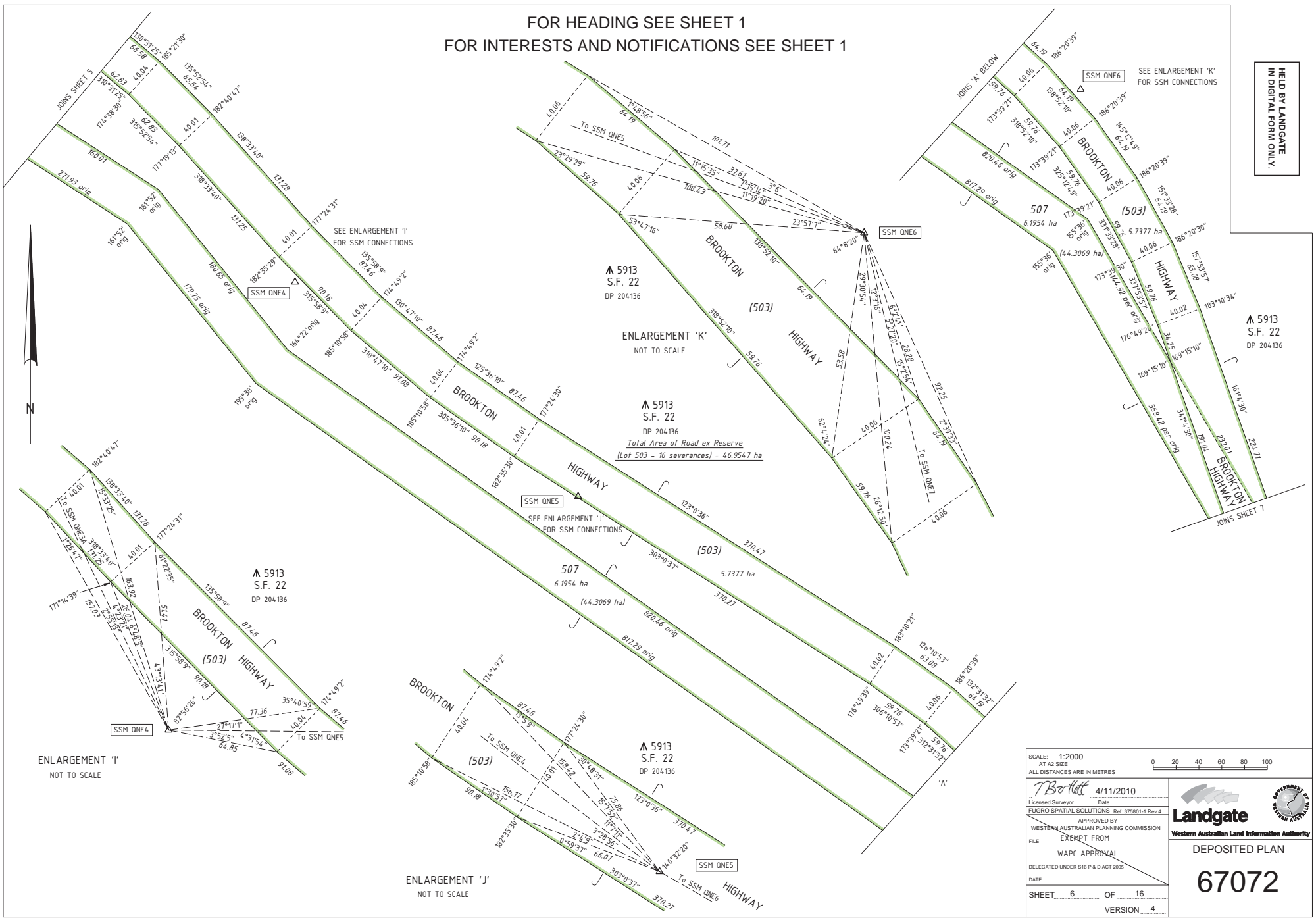

SCALE: 1:2000 AT A2 SIZE ALL DISTANCES ARE IN METRES	0 20 40 60 80 100
<i>N. Borlatt</i> 4/11/2010 Licensed Surveyor Date	
FUGRO SPATIAL SOLUTIONS Ref: 97580n1 Rev4 WESTERN AUSTRALIAN PLANNING COMMISSION APPROVED BY	
FILE: EXEMPT FROM WAPC APPROVAL	DEPOSITED PLAN 67072
DELEGATED UNDER S16 P & D ACT 2006 DATE:	
SHEET 6 OF 16 VERSION 4	

LANDGATE COPY OF ORIGINAL NOT TO SCALE Tue Jun 6 13:51:00 2017 JOB 54057263

FOR HEADING SEE SHEET 1
FOR INTERESTS AND NOTIFICATIONS SEE SHEET 1

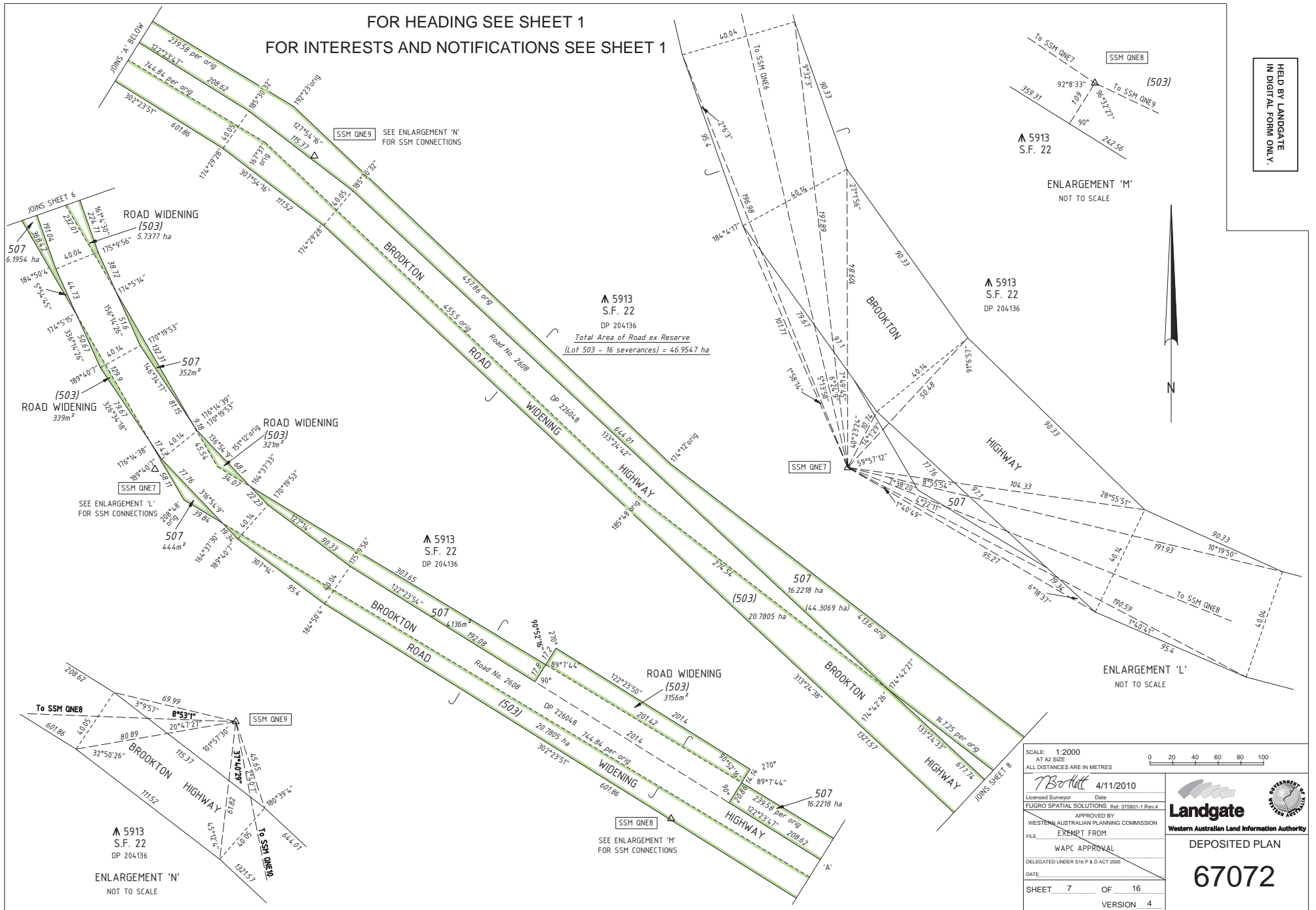



HELD BY LANDGATE
IN DIGITAL FORM ONLY.

SCALE: 1:2000 AT A2 SIZE ALL DISTANCES ARE IN METRES		0 20 40 60 80 100	
Borlitt 4/11/2010 Licensed Surveyor Date FIGURO SPATIAL SOLUTIONS Ref: 97580+1 Rev:4 APPROVED BY WESTERN AUSTRALIAN PLANNING COMMISSION EXEMPT FROM WAPC APPROVAL DELEGATED UNDER S16 P & D ACT 2006 DATE: _____ SHEET 7 OF 16 VERSION 4		 Landgate Western Australian Land Information Authority DEPOSITED PLAN <h1>67072</h1>	

HELD BY LANDGATE
IN DIGITAL FORM ONLY.

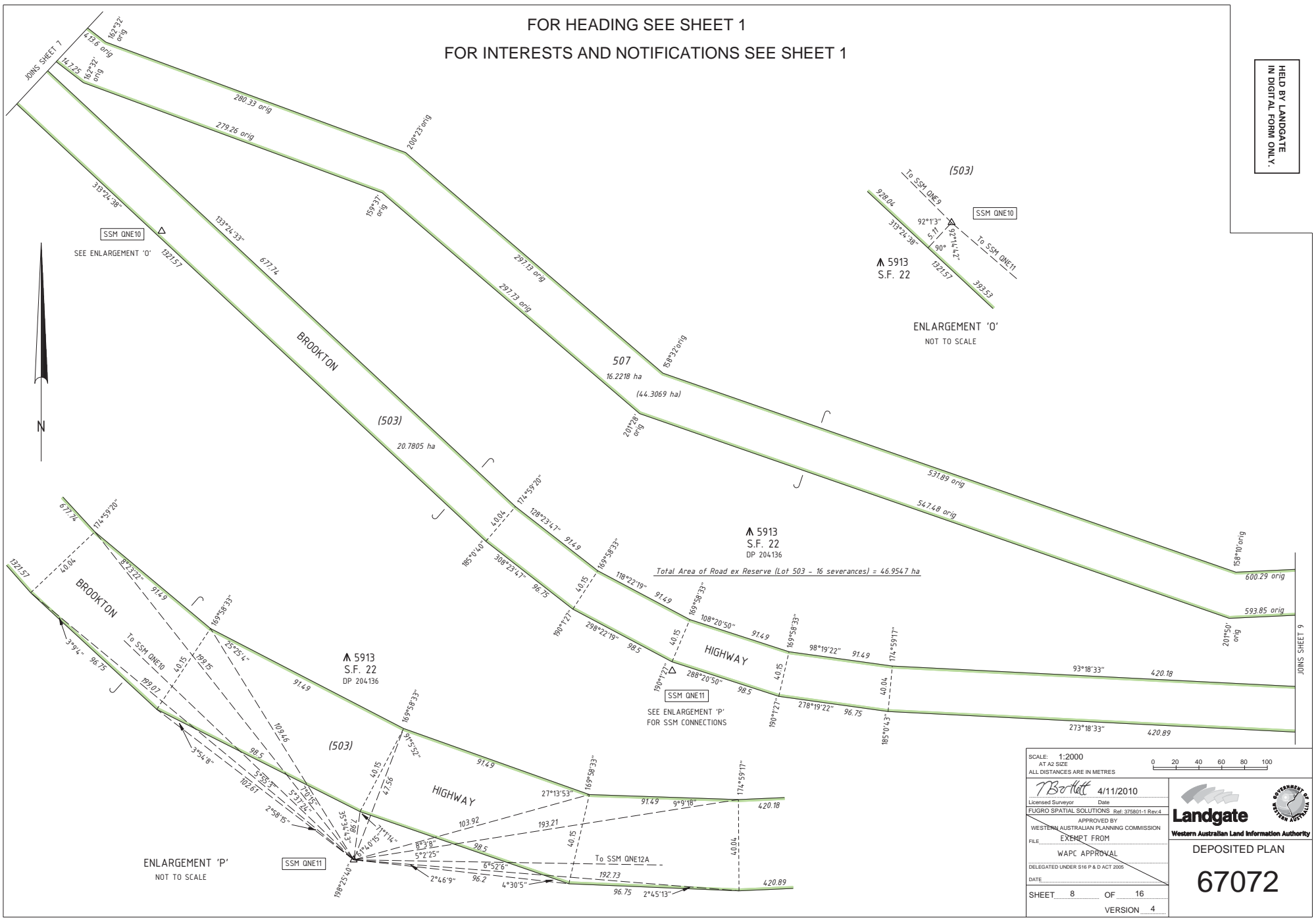
FOR HEADING SEE SHEET 1
FOR INTERESTS AND NOTIFICATIONS SEE SHEET 1



SCALE: 1:2000 AT A2 SIZE ALL DISTANCES ARE IN METRES		0 20 40 60 80 100	
<i>T. Borlitt</i> 4/11/2010 Licensed Surveyor Date FIGURO SPATIAL SOLUTIONS Ref: 3758011 Rev.4 APPROVED BY WESTERN AUSTRALIAN PLANNING COMMISSION EXEMPT FROM WAPC APPROVAL DELEGATED UNDER S116 P & D ACT 2006 DATE: _____		 Landgate Western Australian Land Information Authority DEPOSITED PLAN 67072	
SHEET 8 OF 16		VERSION 4	

LANDGATE COPY OF ORIGINAL NOT TO SCALE Tue Jun 6 13:51:00 2017 JOB 54057263

HELD BY LANDGATE
IN DIGITAL FORM ONLY.

FOR HEADING SEE SHEET 1
FOR INTERESTS AND NOTIFICATIONS SEE SHEET 1

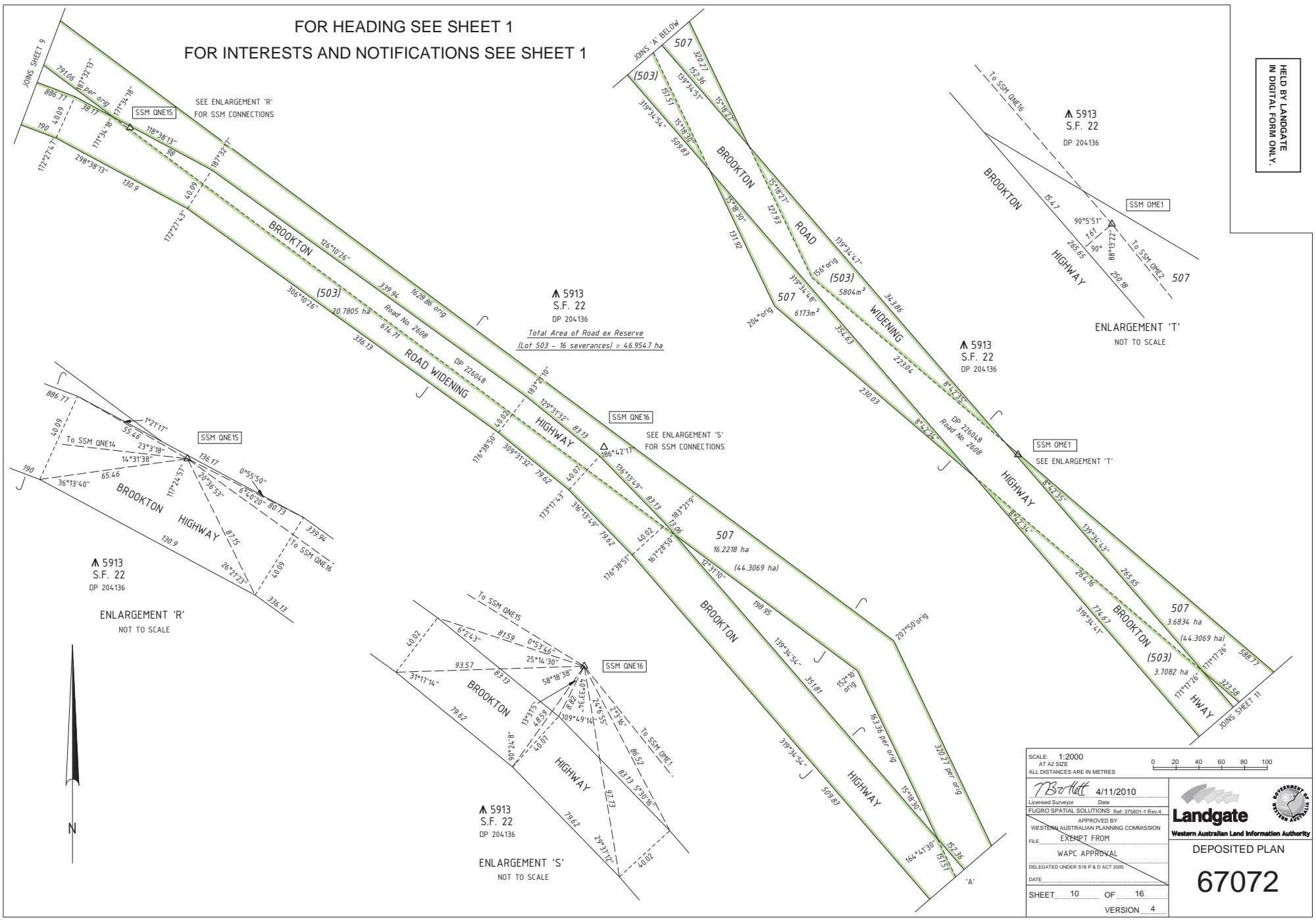

SCALE: 1:2000
AT A2 SIZE
ALL DISTANCES ARE IN METRES

0 20 40 60 80 100

N. Borluff 4/11/2010
Licensed Surveyor Date

FUGRO SPATIAL SOLUTIONS Ref: 975801-1 Rev:4
APPROVED BY

WESTERN AUSTRALIAN PLANNING COMMISSION
EXEMPT FROM

WAPC APPROVAL

DELEGATED UNDER S16 P & D ACT 2006

DATE: _____

SHEET 10 OF 16
VERSION 4

Landgate
Western Australian Land Information Authority

DEPOSITED PLAN
67072

LANDGATE COPY OF ORIGINAL NOT TO SCALE Tue Jun 6 13:51:00 2017 JOB 54057263

HELD BY LANDGATE
IN DIGITAL FORM ONLY.

FOR HEADING SEE SHEET 1
FOR INTERESTS AND NOTIFICATIONS SEE SHEET 1

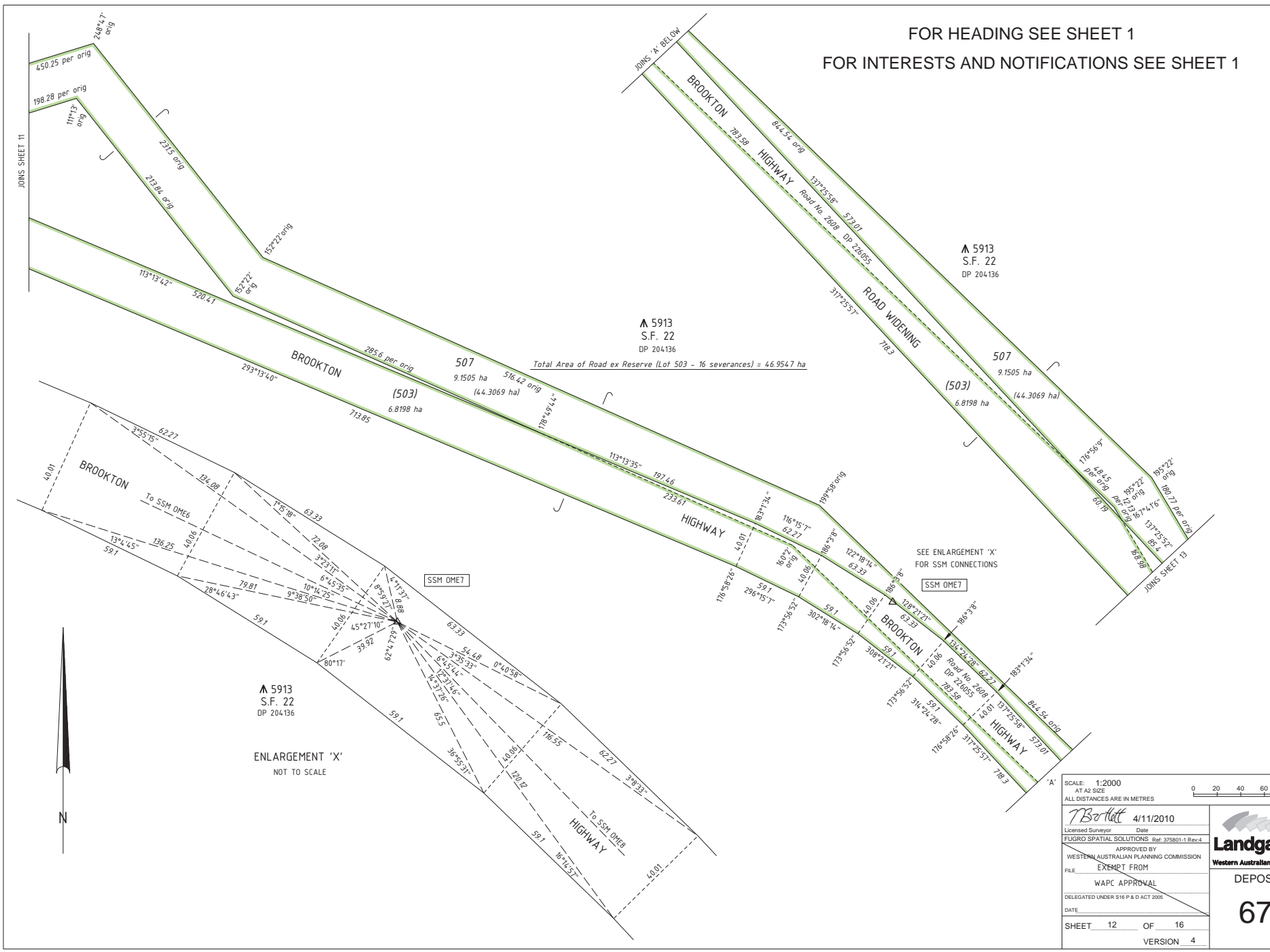

SCALE: 1:2000
AT A2 SIZE
ALL DISTANCES ARE IN METRES

0 20 40 60 80 100

T. Bertlett 4/11/2010
Licensed Surveyor Date

FUGRO SPATIAL SOLUTIONS Ref: 37580n1 Rev:4

WESTERN AUSTRALIAN PLANNING COMMISSION
EXEMPT FROM
WAPC APPROVAL

DELEGATED UNDER S116 P & D ACT 2006
DATE: _____

SHEET 12 OF 16
VERSION 4

Landgate
Western Australian Land Information Authority

DEPOSITED PLAN
67072

LANDGATE COPY OF ORIGINAL NOT TO SCALE Tue Jun 6 13:51:00 2017 JOB 54057263

HELD BY LANDGATE
IN DIGITAL FORM ONLY.

FOR HEADING SEE SHEET 1
FOR INTERESTS AND NOTIFICATIONS SEE SHEET 1

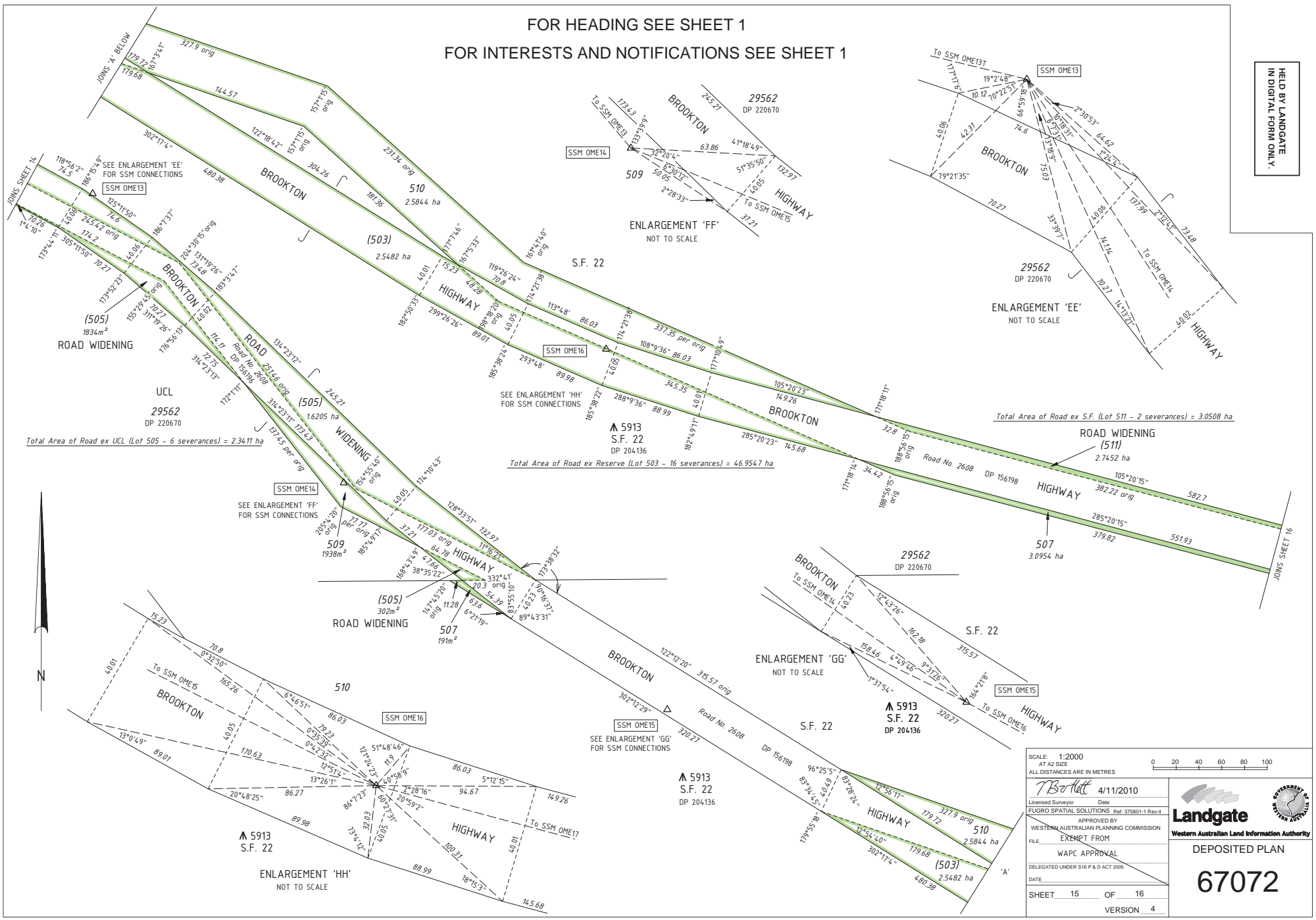

Total Area of Road ex UCL (Lot 505 - 6 severances) = 2.3411 ha

Total Area of Road ex Reserve (Lot 503 - 16 severances) = 46.9547 ha

Total Area of Road ex S.F. (Lot 511 - 2 severances) = 3.0508 ha

SCALE: 1:2000
AT A2 SIZE
ALL DISTANCES ARE IN METRES

0 20 40 60 80 100

T. Borlitt 4/11/2010
Licensed Surveyor Date
FIGURO SPATIAL SOLUTIONS Ref: 9758011 Rev4
WESTERN AUSTRALIAN PLANNING COMMISSION
EXEMPT FROM
WAPC APPROVAL
DELEGATED UNDER S16 P & D ACT 2005
DATE: _____
SHEET 15 OF 16
VERSION 4

Landgate
Western Australian Land Information Authority

DEPOSITED PLAN
67072

LANDGATE COPY OF ORIGINAL NOT TO SCALE Tue Jun 6 13:51:00 2017 JOB 54057263



www.landgate.wa.gov.au

FOR HEADING SEE SHEET 1
FOR INTERESTS AND NOTIFICATIONS SEE SHEET 1

HELD BY LANDGATE
IN DIGITAL FORM ONLY.

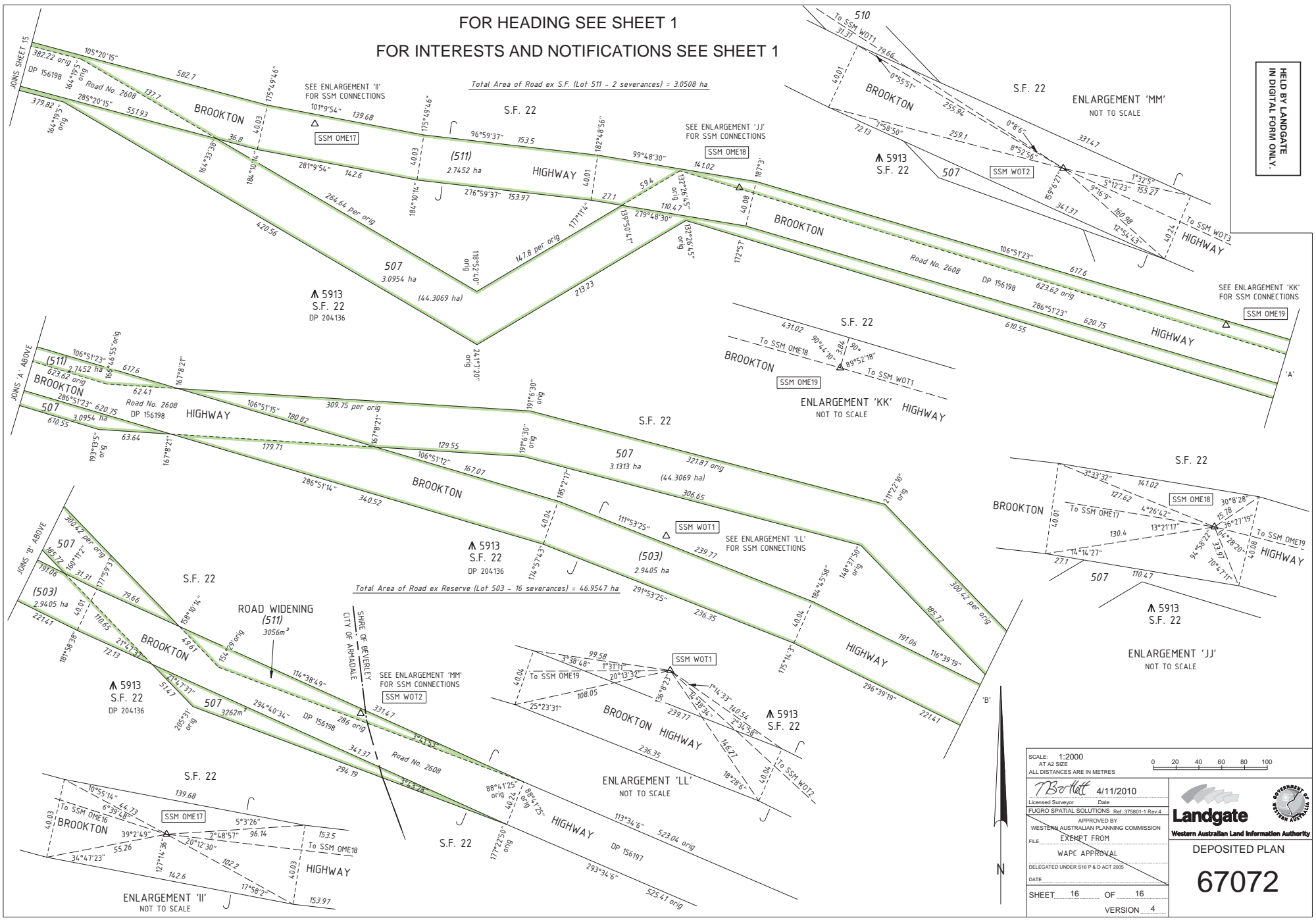

SCALE: 1:2000
AT A2 SIZE
ALL DISTANCES ARE IN METRES

0 20 40 60 80 100

T. Borlitt 4/11/2010
Licensed Surveyor Date

FUGRO SPATIAL SOLUTIONS Ref: 9758011 Rev4

WESTERN AUSTRALIAN PLANNING COMMISSION
EXEMPT FROM

WAPC APPROVAL

DELEGATED UNDER S16 P & D ACT 2005

DATE: _____

SHEET 16 OF 16

VERSION 4

Landgate
Western Australian Land Information Authority

DEPOSITED PLAN
67072

