

## RESERVE ACTION SHEET: STATE FOREST

**STATE FOREST No. 23**

**LOCAL GOVERNMENT:** Murray

**NAME:** Marrinup State Forest

**PURPOSE:** State Forest

**VESTING:** Conservation Commission

**ACTION**

Excision of Lot 306 ( 1.9975 hectares) on Deposited Plan 19975 and Lots 309 (0.5593 hectares) and 310 (0.5207 hectares) on Deposited Plan 77320 from State Forest No. 23.

**Total Area:** 6375.3117 to 6372.2325 hectares

**REASON FOR ACTION:**

Main Roads requested the excision of 3.0775 hectares from State Forest No. 23 to facilitate the widening of Pinjarra-Williams Road.

Excisions from State forest require the support of both Houses of Parliament before an order is the Government Gazette revoking the dedication of any area of State forest. The Legislative Assembly supported the proposal on 9 September 2015 and by the Legislative Council on 17 September 2015.

An order was published in the Government Gazette on 15 January 2016 finalising the excision. (p.66)

**Date of amendment:** 15/01/16

**Maps:** pp. 6, 8, 44-45, 47-48

**Customer advice:** N/A

**Proposal Summary:** see pp. 61-62

**IUCN classification:**

**Recommended IUCN classification:**

**Native Title:**

1	<b>LAND UNIT LEADER</b>	To note	<i>BJ 1/2/2016</i>
-	<b>LAND UNIT</b>	Send scan of RAS, customer advice, Reserve Enquiry Detail and maps to: <ul style="list-style-type: none"> <li>• Lisa Wright (Kensington) DIGITAL COPY</li> <li>• District Manager DIGITAL COPY</li> <li>• Regional Manager DIGITAL COPY</li> <li>• Geoffrey Banks GIS Branch DIGITAL COPY</li> </ul> Attach Landgate RED to file Strikethrough from District Proposals spreadsheets Create Conservation Commission summary	<div style="text-align: right; margin-bottom: 5px;"><i>NM 1/2/16</i></div> <div style="text-align: right; margin-bottom: 5px;"><i>NM 1/2/16</i></div> <div style="text-align: right; margin-bottom: 5px;"><i>NM 1/2/16</i></div> <div style="text-align: right; margin-bottom: 5px;"><i>NM 1/2/16</i></div> <div style="text-align: right; margin-bottom: 5px;"><i>N/A</i></div> <div style="text-align: right; margin-bottom: 5px;"><i>NM 1/2/16</i></div> <div style="text-align: right;"><i>NM 1/2/16</i></div>
3	<b>DIRECTOR, FOREST AND ECOSYSTEM MANAGEMENT</b>	To note	
4	<b>C.I.S.</b>	Please rename file/create new file Keyword: Activity: Subject: Free text:	

## — PART 2 —

### CONSERVATION

CO401\*

#### CONSERVATION AND LAND MANAGEMENT ACT 1984

#### CONSERVATION AND LAND MANAGEMENT (REVOCATION OF STATE FOREST) ORDER (NO. 2) 2015

Made under section 9(2) of the *Conservation and Land Management Act 1984* by the Governor in Executive Council.

#### 1. Citation

This order may be cited as the *Conservation and Land Management (Revocation of State Forest) Order (No. 2) 2015*.

#### 2. Background to this order

(1) In accordance with section 9(2) of the Act, a proposal dated 26 May 2015 that an area of 180.7743 hectares be revoked from State Forest No. 14, 22, 23, 39, 49 and 65 was laid before both Houses of Parliament.

(2) Resolutions that the proposal referred to in subclause (1) be carried out were passed by the Legislative Assembly on 9 September 2015 and by the Legislative Council on 17 September 2015.

(3) The land referred to in subclause (1) has been surveyed and is now described in Schedules 1, 2, 3, 4, 5 and 6.

#### 3. Portions of State Forest No. 14, 22, 23, 39, 49 and 65 revoked

The areas described in Schedules 1, 2, 3, 4, 5 and 6 are declared to be no longer State forest.

##### Schedule 1—Land no longer part of State Forest No. 14

###### Upgrades to Pinjarra-Williams Road

All that portion of land situated about two kilometres south-east of Dwellingup and comprising of Lot 801 on Deposited Plan 400027.

Area: 1.9645 hectares

On Landgate plans: Dwellingup SW (2192-IV-SW).

##### Schedule 2—Land no longer part of State Forest No. 22

###### Finalise land exchange with WA Bluemetals

All that portion of land situated about six kilometres south-east of Byford and comprising of Lot 500 on Deposited Plan 405520.

Area: 83.9124 hectares

On Landgate plans: Jarrahdale NW (2193-III-NW).

##### Schedule 3—Land no longer part of State Forest No. 23

###### Widening of Pinjarra-Williams Road

All that portion of land situated about three kilometres west of Dwellingup and comprising of Lot 306 (1.9975 hectares) on Deposited Plan 19975 and Lots 309 (0.5593 hectares) and 310 (0.5207 hectares) on Deposited Plan 77320.

Area: 3.0775 hectares

On Landgate plans: Dwellingup SW (2192-IV-SW).

##### Schedule 4—Land no longer part of State Forest No. 39

###### Upgrades to the intersection of Vasse Highway and South Western Highway

All that portion of land situated about 12 kilometres south of Manjimup and comprising of Lot 531 on Deposited Plan 73615.

Area: 0.0825 hectares

On Landgate plans: Pemberton NE (2129-III-NE).

##### Schedule 5—Land no longer part of State Forest No. 49

###### Widening of South Western Highway

All that portion of land situated about two kilometres south of Kirup and comprising of Lot 101 (0.3266 hectares) and Lot 102 (0.2090 hectares) on Deposited Plan 405330.

Area: 0.5356 hectares

On Landgate plans: Donnybrook SE (2030-I-SE).

# Excision from State Forest No. 23 Widening of Pinjarra Williams Road

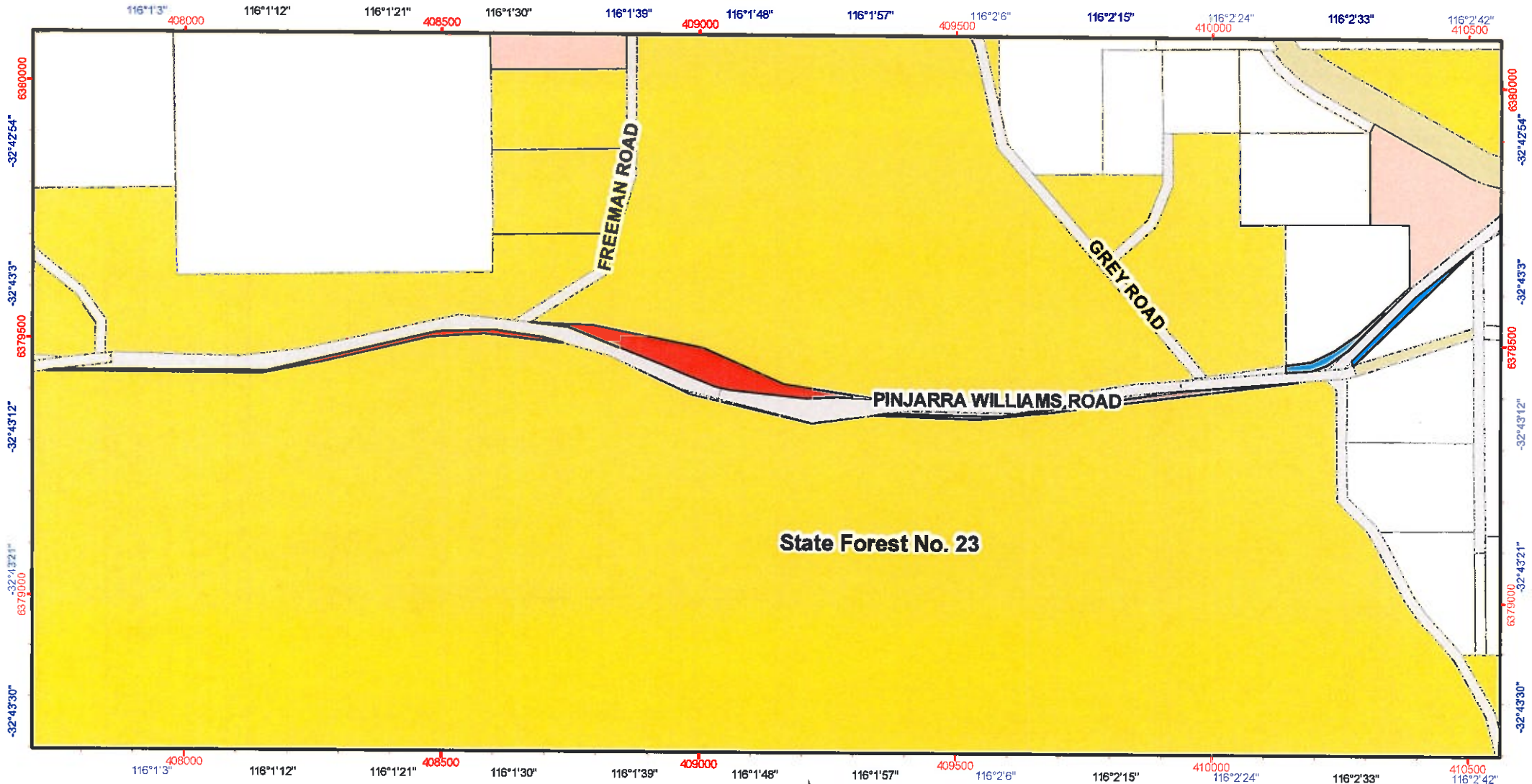

## Legend

- |                                     |                                     |                        |
|-------------------------------------|-------------------------------------|------------------------|
| Land Required for Road Purposes     | PERTH HILLS Cadastre (Land Parcels) | DEC Estate (statewide) |
| Proposed excision from State forest | Freehold                            | Conservation Park      |
| Proposed excision from freehold     | Other Public Lands                  | National Park          |
|                                     | Public Roads                        | Nature Reserve         |
|                                     | Unallocated Crown Land              | State Forest           |
|                                     | Water                               |                        |
|                                     | Other Crown Reserves                |                        |

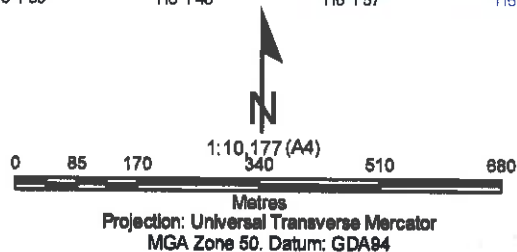

Produced by the  
Department of  
Parks and Wildlife

Graticule shown at 15 seconds intervals  
Grid shown at 500 metre intervals

The Dept. of Parks and Wildlife does not guarantee that this map is without flaw of any kind and disclaims all liability for any errors, omissions or other consequences which may arise from relying on any information depicted.  
Roads and tracks on land managed by DP&W may contain unmarked hazards and their surface condition is variable. Exercise caution and drive to conditions on all roads.

Produced at 10:30am, on October 28, 2013

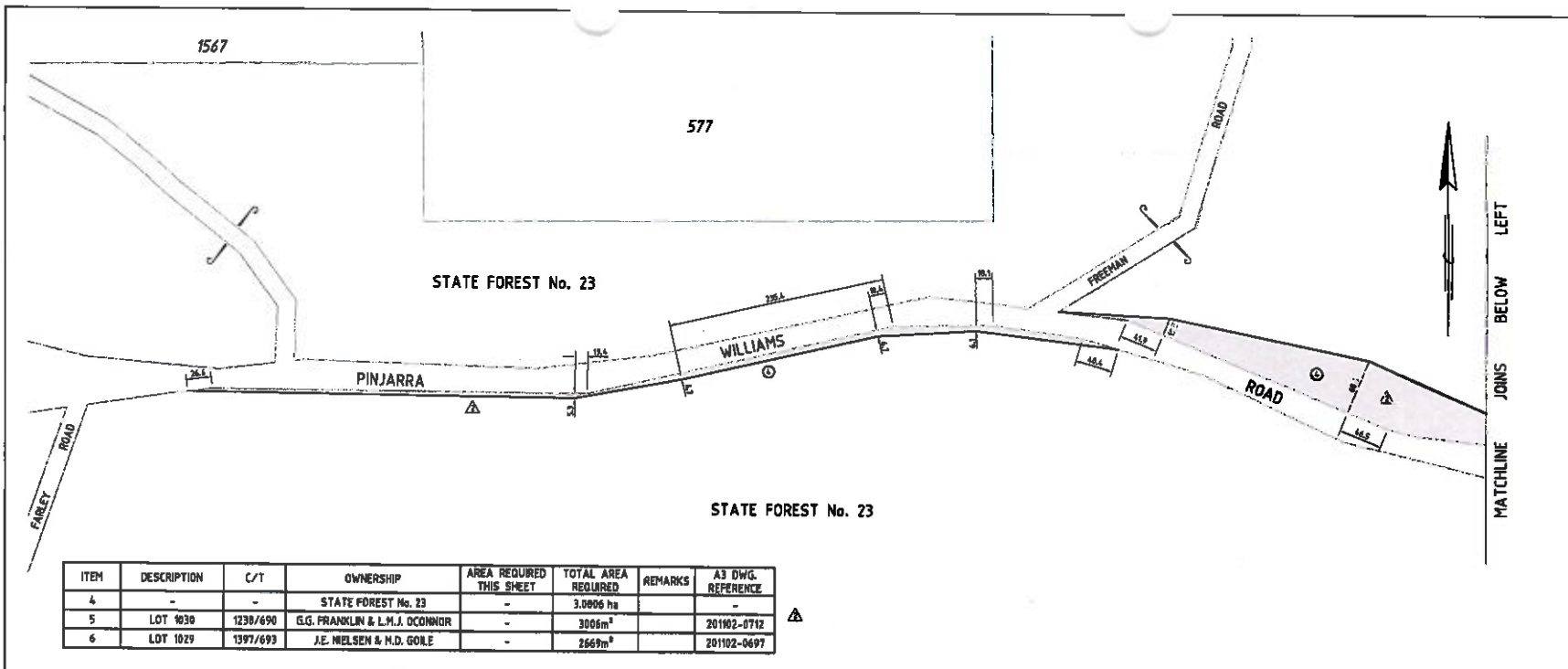

ITEM	DESCRIPTION	C/T	OWNERSHIP	AREA REQUIRED THIS SHEET	TOTAL AREA REQUIRED	REMARKS	A3 DWG. REFERENCE
4	-	-	STATE FOREST No. 23	-	3,0806 ha		-
5	LOT 1030	1230/690	G.G. FRANKLIN & L.M.J. O'CONNOR	-	3006m <sup>2</sup>		20102-0712
6	LOT 1029	1397/693	J.E. NIELSEN & M.D. GOILE	-	2667m <sup>2</sup>		201102-0497

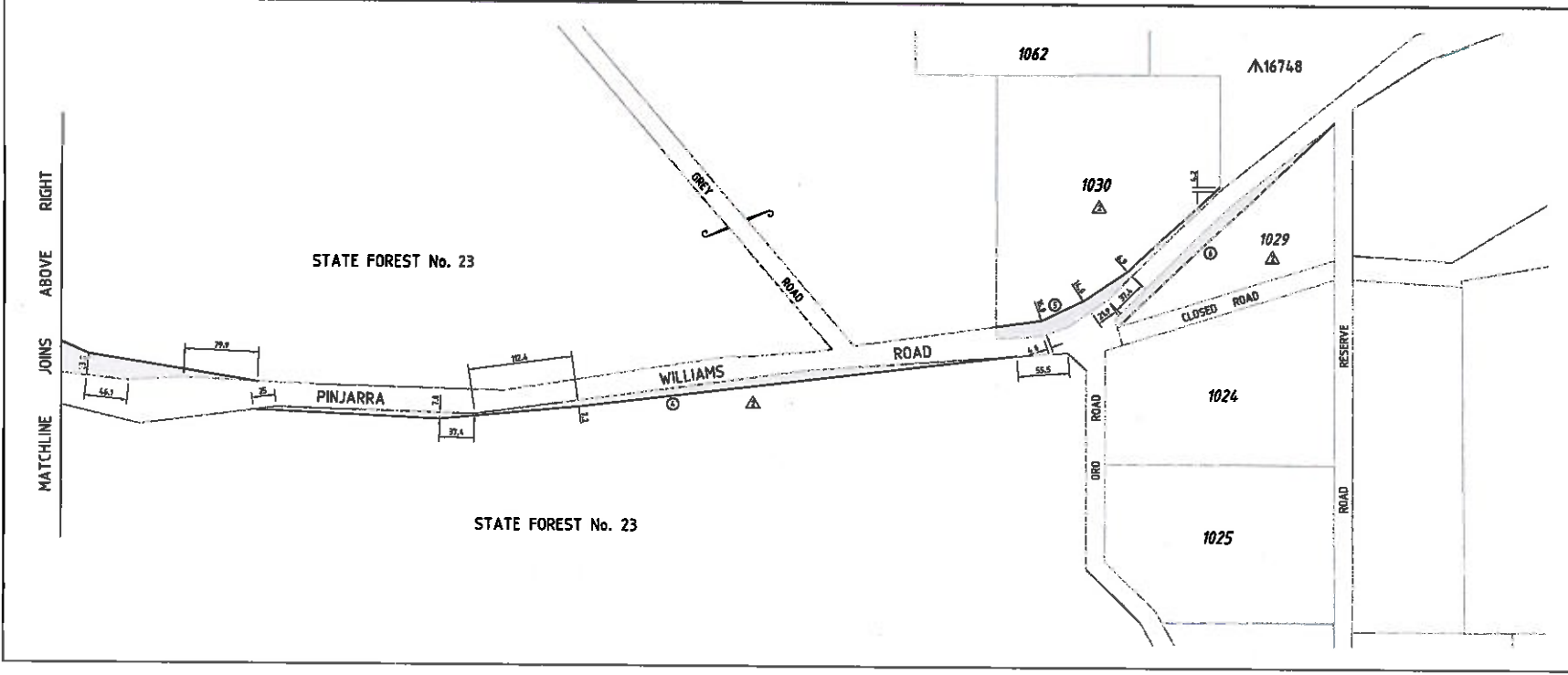

AMENDMENTS			
No.	DATE	DESCRIPTION	APPROVED
1.	29.11.2011	LAND REQUIRED FROM LOT 1030.	R.G. 29.11.2011
2.	16.10.2013	LAND REQUIRED FROM LOT 1029 & ADDITIONAL LAND REQUIRED FROM LOT 1030 & STATE FOREST No. 23.	C.M. 17.10.2013

NOTES

LEGEND	
	LAND REQUIRED FOR ROAD PURPOSES.
	BOUNDARY TO BE SURVEYED.

METADATA

GROUND SURVEY STANDARD:  
 DATE OF CAPTURE:  
 MAPPING SURVEY STANDARD:  
 DATE OF CAPTURE:  
 MAIN ROADS PROJECT ZONE HUG 94  
 HEIGHT DATUM:

**SOUTH WEST REGION**

ROBERTSON DRIVE  
 Telephone 080 9726 5000

BURBURY 4230  
 Fax 080 9726 5000

FILE NUMBER	
OBTAINED / DEPOSITED	J. BENZIE / A. SZELKA 28.09.2011
VERIFIED	J. BENZIE 17/10/11
APPROVED	G. ZOETELIEF 17/10/11
<b>PINJARRA - WILLIAMS ROAD M053</b> SCARP ROAD TO ORD ROAD SECTION 16.00 TO 21.00 SLK <b>LAND DEALINGS PLAN</b> SHEET 2 OF 2	
LD - LAND/ROADWAY (25)	DATE OF SURVEY
CLASSIFICATION	AMENDMENT
7200	201102-0701-2

1:2500

A 1

adjoins page 1

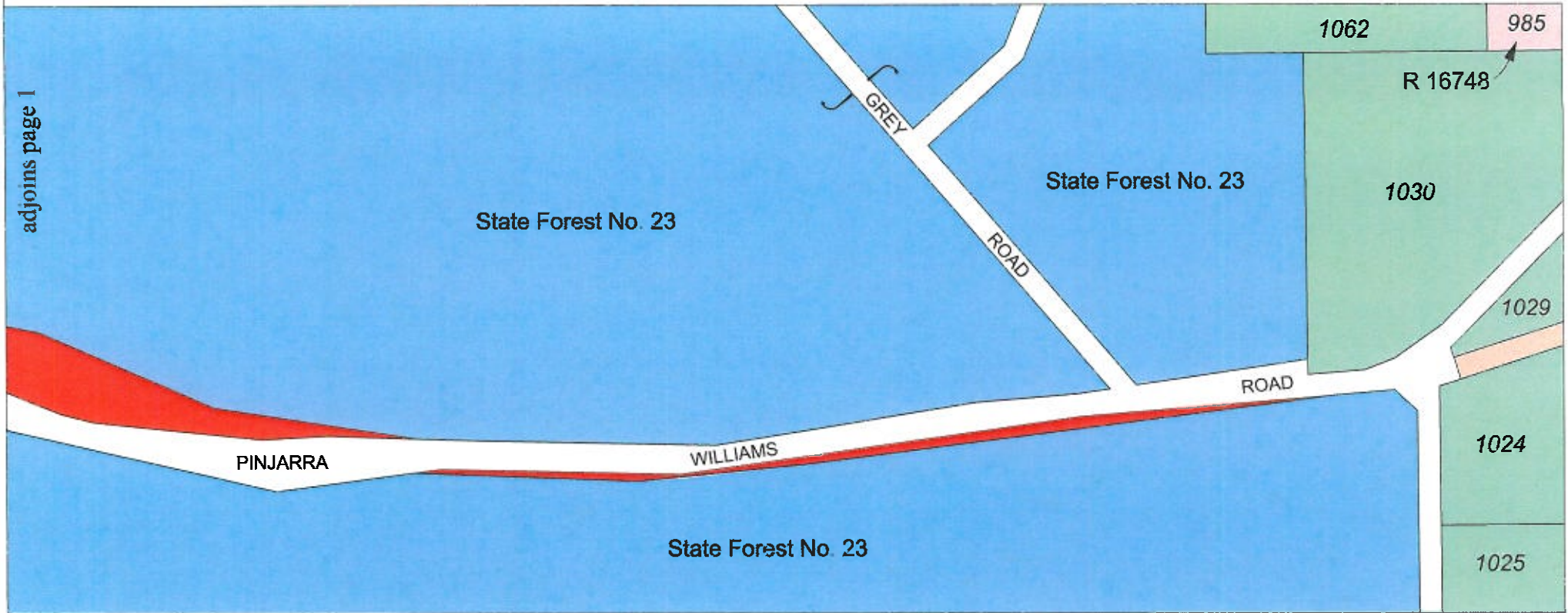

PROPOSED EXCISION FROM STATE FOREST No. 23

LEGEND

1. Area to be excised from State Forest No. 23



2. State forest adjoining area subject of excision



3. UCL



4. Freehold land



5. Crown reserve



SCALE 1 : 5 000

On Landgate plan: DWELLINGUP SW (2132-IV-SW)  
On Department of Parks and Wildlife plan: 2132 - I & IV

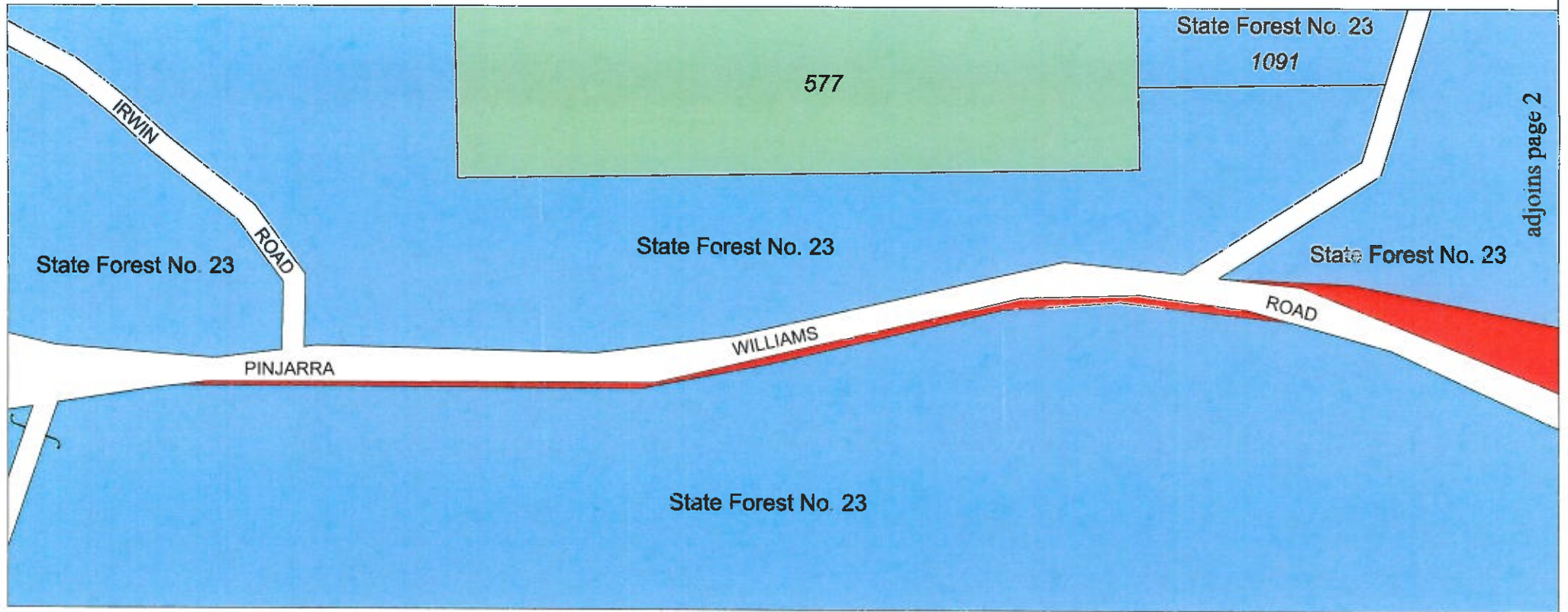

**PROPOSED EXCISION FROM STATE FOREST No. 23**

**LEGEND**

- 1. Area to be excised from State Forest No. 23
- 2. State forest adjoining area subject of excision
- 3. Freehold land

SCALE 1 : 5 000

On Landgate plan: DWELLINGUP SW (2132-IV-SW)  
 On Department of Parks and Wildlife plan: 2132 - I & IV

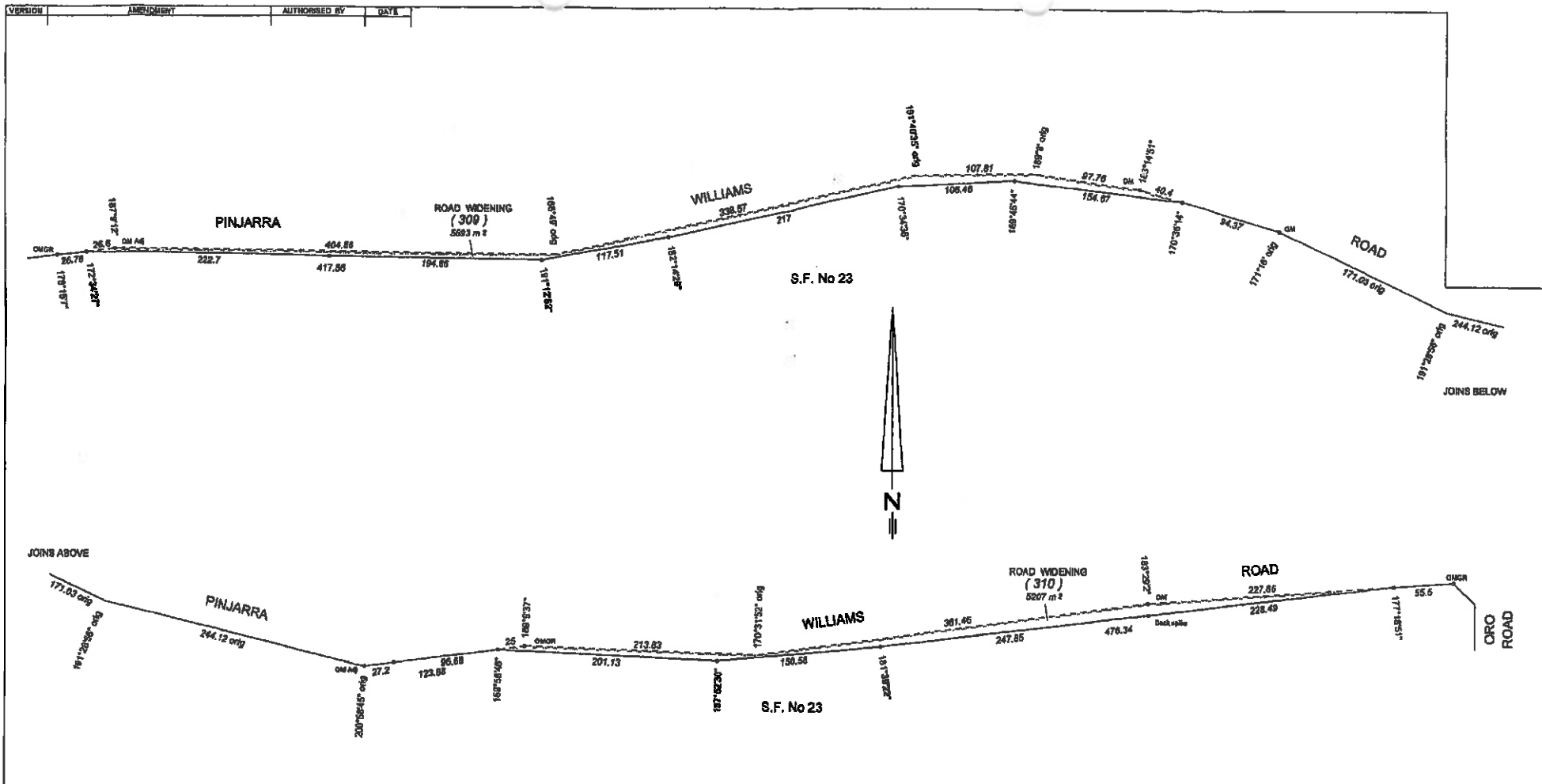

INTERESTS & NOTIFICATIONS

SUBJECT	PURPOSE	STATUTORY REFERENCE	ORIGIN	LAND BURDENED	BENEFIT TO	COMMENTS

<b>TYPE</b> CROWN <b>PURPOSE</b> SUBDIVISION		<b>FORMER TITLE</b> PT S.F. No 23	<b>SCALE</b> 1 : 2500 at A2 ALL DIMENSIONS ARE IN METRES 	<b>APPROVED BY</b> WESTERN AUSTRALIAN PLANNING COMMISSION <b>FILE</b> EXEMPT FROM WAPC APPROVAL DELEGATED UNDER S.18(4) & O ACT 2008 <b>DATE</b>	<b>IN ORDER FOR DEALERS</b> <b>SUBJECT TO</b>  Western Australian Land Information Authority
<b>PLAN OF</b> ROAD WIDENINGS (LOTS 309 AND 310)		<b>ON</b> SEE SMART PLAN	<b>G.I. COLE &amp; ASSOCIATES PTY LTD</b> P.O. BOX 441, MANDURAH, 8210 PH - (08) 9581 7725 FAX - (08) 9581 7734 EMAIL - gregorycole@bigpond.com	<b>LOADED</b> <b>DATE</b> <b>FILED</b> <b>REGISTERED</b> <b>DATE</b>	<b>TYPE OF VALIDATION</b> PLAN FOR LOCAL COUNCIL SOCIETY COMMONWEALTH STATE FEDERAL OTHER
<b>DISTRICT</b> MURRAY <b>FILE</b> D0129 - 2013 <b>LOCAL AUTHORITY</b> SHIRE OF MURRAY	<b>TOWNSITE</b> <b>LOCALITY</b> TEESDALE	<b>FIELD BOOK</b> 122916	<b>SURVEYORS CERTIFICATE - Final</b> I, G.I. COLE hereby certify that this plan is accurate and is a correct representation of the survey; and that I am a duly qualified and registered surveyor under the provisions of the Survey Act 1985 and I am not aware of any facts which would render this plan inaccurate or misleading.	<b>SURVEYORS CERTIFICATE - Complete</b> I, G.I. COLE hereby certify that this plan is accurate and is a correct representation of the survey; and that I am a duly qualified and registered surveyor under the provisions of the Survey Act 1985 and I am not aware of any facts which would render this plan inaccurate or misleading.	<b>FOR INSPECTOR OF PLANS &amp; SURVEYS DATE</b> AUTHORIZED LAND OFFICER APPROVED INSPECTOR OF PLANS & SURVEYS DATE AUTHORIZED LAND OFFICER
<b>DEPOSITED PLAN</b> 77320					<b>SHEET</b> 1 <b>OF</b> 1 <b>VERSION</b> 1

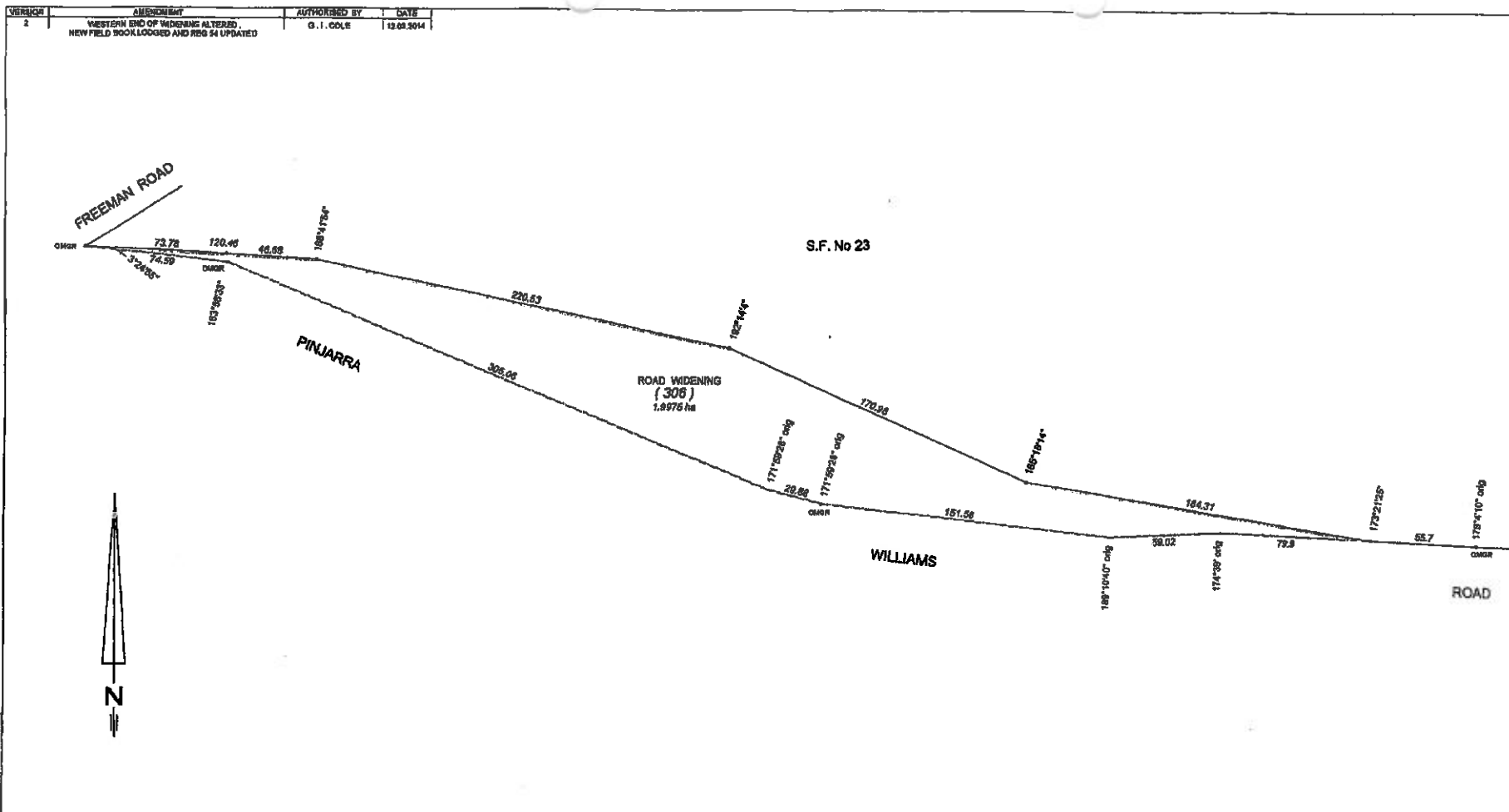

**INTERESTS & NOTIFICATIONS**

SUBJECT	PURPOSE	STATUTORY REFERENCE	ORIGIN	LAND BURDENED	BENEFIT TO	COMMENTS

TYPE <b>CROWN</b> PURPOSE <b>SUBDIVISION</b> PLAN OF <b>ROAD WIDENING ( LOT 306 )</b>	FORMER TENURE PT S.F. No 23 ON SEE SMART PLAN INDEX	SCALE: 1 : 1500 @ A2 ALL DIMENSIONS ARE IN METRES 	APPROVED BY WESTERN AUSTRALIAN PLANNING COMMISSION FILE <b>EXEMPT FROM WAPC APPROVAL</b> DELEGATED UNDER 6.18 P & O ACT 2005 DATE	IN ORDER FOR SEALINGS SUBJECT TO  Western Australian Land Information Authority DEPOSITED PLAN <b>71739</b> SHEET 1 OF 1 VERSION 2
DISTRICT <b>MURRAY</b> TOWNSHIP FILE <b>00129 - 2013</b> LOCALITY <b>TEESDALE</b> LOCAL AUTHORITY <b>SHIRE OF MURRAY</b>	FIELD BOOK 117874 122917	SURVEYOR'S CERTIFICATE - Reg 54 <b>G. I. COLE</b> I, G. I. COLE, being duly sworn, depose and say that the foregoing is a correct representation of the survey and that the same has been conducted in accordance with the provisions of the Survey Act 1988 and the regulations made thereunder.	SURVEYOR'S CERTIFICATE - Certified I, G. I. COLE, being duly sworn, depose and say that the foregoing is a correct representation of the survey and that the same has been conducted in accordance with the provisions of the Survey Act 1988 and the regulations made thereunder.	LODGED DATE FILED DATE APPROVED DATE