

RESERVE ACTION SHEET: STATE FOREST

STATE FOREST No. 6, 28, 32 & 33

LOCAL GOVERNMENT: Shire of Augusta-Margaret River and Shire of Nannup

NAME: Cambray State Forest; Jarrahwood State Forest;
Blackwood State Forest State; Millbrook State Forest

PURPOSE: State Forest **VESTING:** Conservation Commission

ACTION

Excision of Lot 501 to 506 and 509 on Deposited Plan 68741 from State Forest.

Total Area: 7.3262 hectares excised from State Forest No. 6
17.8635 hectares excised from State Forest No. 28
71.3985 hectares excised from State Forest No. 32
39.0574 hectares excised from State Forest No. 33

REASON FOR ACTION

Main Roads Western Australia, on behalf of the Shires of Augusta-Margaret River and Nannup, requested the dedication of Mowen Road. Mowen Road is a 45km long forestry track which has become an important regional road between Margaret River and Nannup. Dedication of the road required the excision of the existing forestry track from State Forest.

The excision from State forest was finalised on 26 September 2014 and the new road dedicated on 29 October 2014.

On 26 September 2014 an order was published in the Government Gazette revoking areas from State Forest and a new road was dedicated on 29 October 2014.

Date of amendment: 29/10/2014

Maps: 75, 112-123

Customer advice: 125

Proposal Summary: 96, 94

IUCN classification:

LAND UNIT LEADER	To note	<i>Bute</i> 16/3/15
2 LAND UNIT	Send copies of advice and maps to: <ul style="list-style-type: none"> • Lisa Wright (Kensington) DIGITAL COPY • District Manager DIGITAL COPY • Regional Manager DIGITAL COPY Attach TENIS gazetted history to file Delete from District Proposals spreadsheets Create Conservation Commission summary	<div style="margin-bottom: 5px;"><i>[Signature]</i> 16/3</div> <div style="margin-bottom: 5px;"><i>[Signature]</i> 16/3</div> <div style="margin-bottom: 5px;"><i>[Signature]</i> 16/3</div> <div style="margin-bottom: 5px;">NA</div> <div style="margin-bottom: 5px;"><i>[Signature]</i> 16/3</div> <div style="margin-bottom: 5px;"><i>[Signature]</i> 16/3</div>
3 DIRECTOR, FOREST AND ECOSYSTEM MANAGEMENT	To note	
4 C.I.S.	Please rename file/create new file Keyword: Activity: Subject: Free text:	

(SOUTH-WEST REGION)
(BLACKWOOD DISTRICT)

Customer Advices for Road Actions
1/11/2014 - 30/11/2014

(2007/0004308)

Shire of Nannup 1/11/2014 - 30/11/2014

Road Name	Land Description	Action Type	DoL File No.	Document No.	Registered	Purpose	Public Plans
Mowen Road	Lot 501 on Deposited Plan 68741 Lot 502 on Deposited Plan 68741 Lot 503 on Deposited Plan 68741 Lot 504 on Deposited Plan 68741 Lot 505 on Deposited Plan 68741 Lot 506 on Deposited Plan 68741 Lot 509 on Deposited Plan 68741	Road Dedication	00324-2010-01RO	M811036	29/10/2014	Dedicated Public Road	Whikher (25) SW Cambray (25) SE Balingup (25) SW

Comment [MD1]: Ex State forest

Comment [NM2]: File 2007/004308
Excised from SF 26/9/14

EXCISION FROM SF'S 6, 28 & 32 - MOWEN ROAD (ROAD WIDENING)

SF-6 - TOTAL LEGAL AREA EXCISED = (7.3262 ha)

BEING LOT 503 ON DP68741

SF-28 - TOTAL LEGAL AREA EXCISED = (17.8635 ha)

BEING LOTS 505, 506 & 509 ON DP68741

SF-32 - TOTAL LEGAL AREA EXCISED = (71.3985 ha)

BEING LOTS 501 & 502 ON DP68741

SF-33 - TOTAL LEGAL AREA EXCISED = (39.0574 ha)

BEING LOT 502 ON DP68741

TO: NICOLA MINCHAM
(LAND UNIT),

ALL RELEVANT DATA BASES
INCLUDING TENIS AMENDED.
RELEVANT DOCUMENTS ON THIS
FILE AT PAGES 112 - 125

ROB DORIA
GIS BRANCH

13/3/15 R Doria

SF 6

WHITE FOLDER - 12/3/15 RD.
TENIS - 12/3/15 RD.
SHAPEFILE - 12/3/15 RD
PROPOSED
TENURE - NOTIFIED
CAROLINE BERRYMAN
TO AMEND SHAPEFILE 12/3/15 RD

SF 28

WHITE FOLDER - 12/3/15 RD
TENIS - 12/3/15 RD.
SHAPEFILE - 12/3/15 RD.
PROPOSED
TENURE - NOTIFIED
CAROLINE BERRYMAN
TO AMEND SHAPEFILE
12/3/15 RD. R DORIA.

SF 32

WHITE FOLDER - 13/3/15 RD
TENIS - 13/3/15 RD
SHAPEFILE - 13/3/15 RD
PROPOSED
TENURE - NOTIFIED
CAROLINE BERRYMAN
TO AMEND SHAPEFILE
12/3/15 RD.

SF 33

WHITE FOLDER - 13/3/15 RD.
TENIS - 13/3/15 RD.
SHAPEFILE - 13/3/15 RD.
PROPOSED
TENURE - NOTIFIED
CAROLINE BERRYMAN TO
AMEND SHAPEFILE 13/3/15 RD.

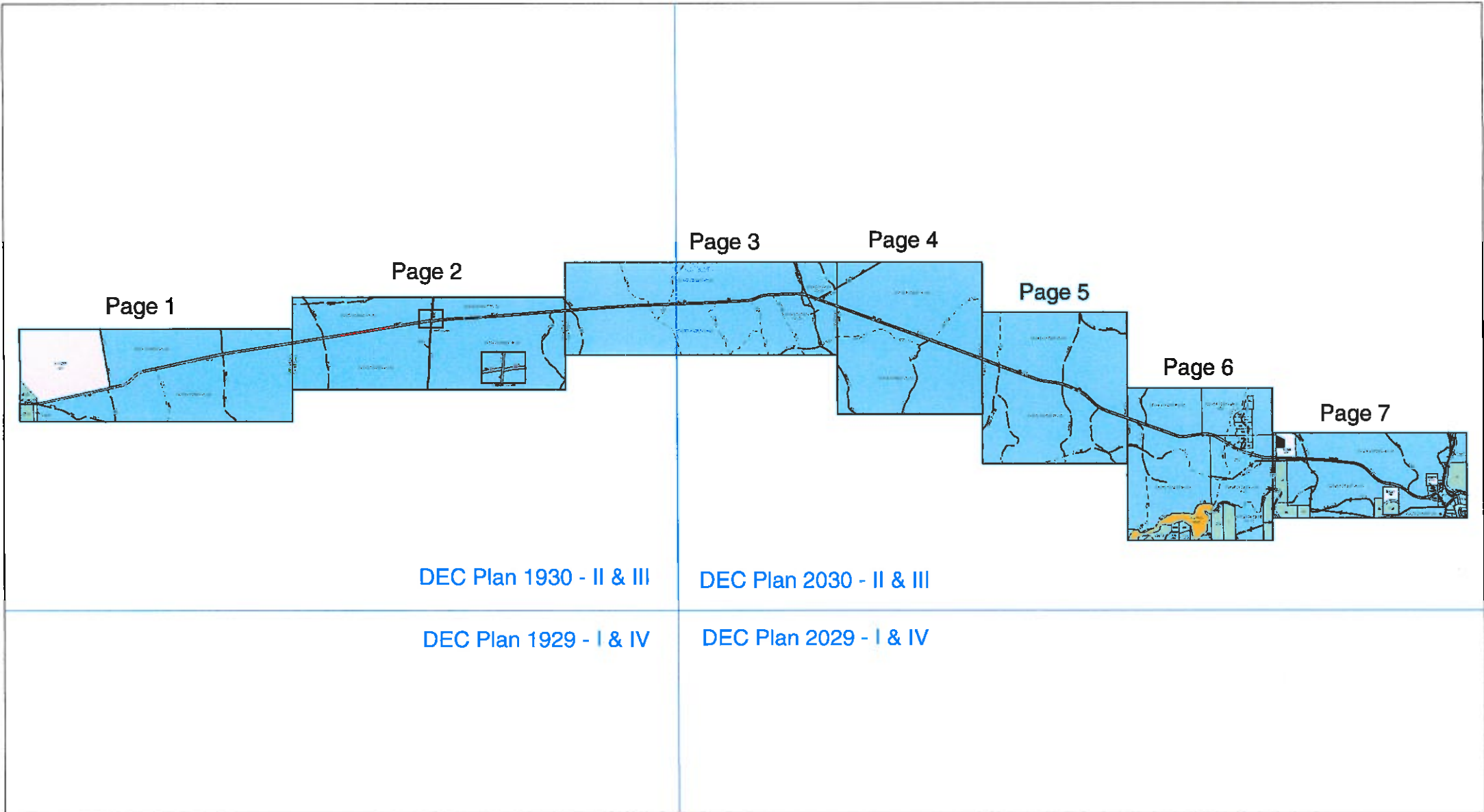

DEC Plan 1930 - II & III

DEC Plan 2030 - II & III

DEC Plan 1929 - I & IV

DEC Plan 2029 - I & IV

**EXCISION OF STATE FOREST Nos. 6, 28, 32 & 33
MOWEN ROAD**

PAGE INDEX SHEET

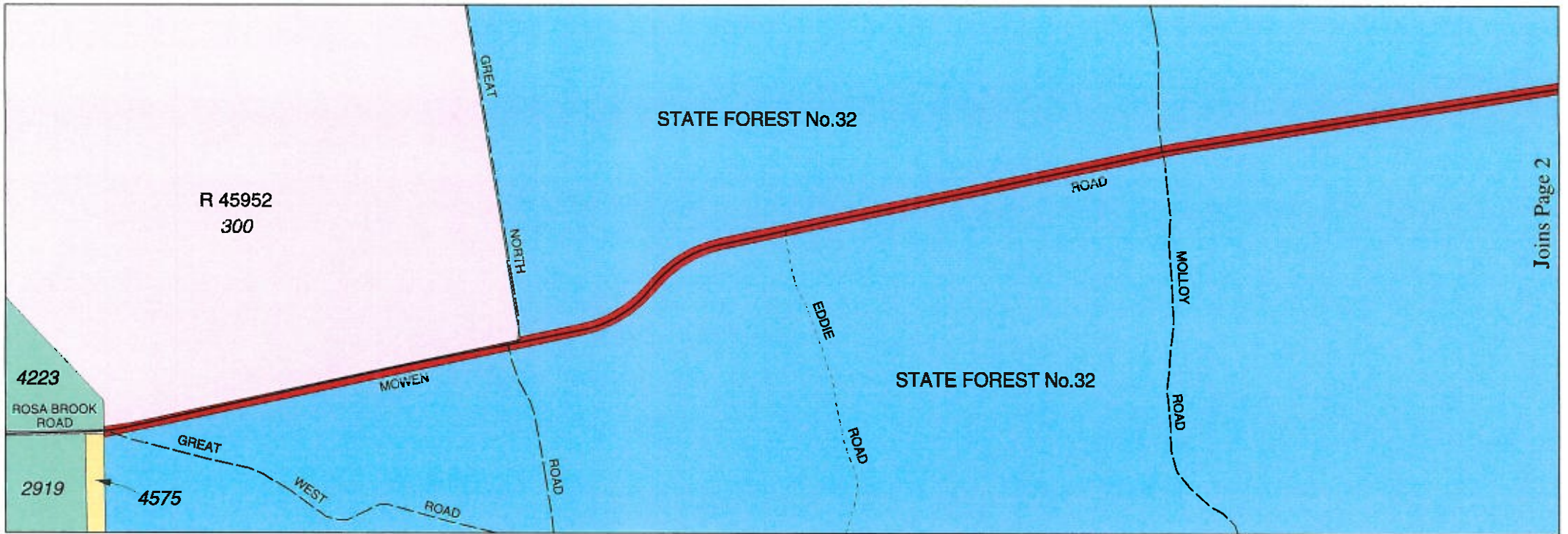

PROPOSED EXCISION FROM STATE FOREST No. 32

LEGEND

1. Area to be excised from State Forest No. 32
2. State forest adjoining area subject of excision
3. National park adjoining area subject of excision
4. Crown reserve adjoining area subject of excision
5. Unallocated Crown land
6. Freehold land

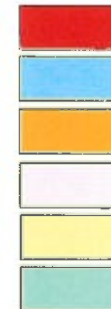

SCALE 1 : 30 000

On Landgate plan: WHICHER SW (1930-II-SW)

On Department of Environment and Conservation plan: 1930 - II & III

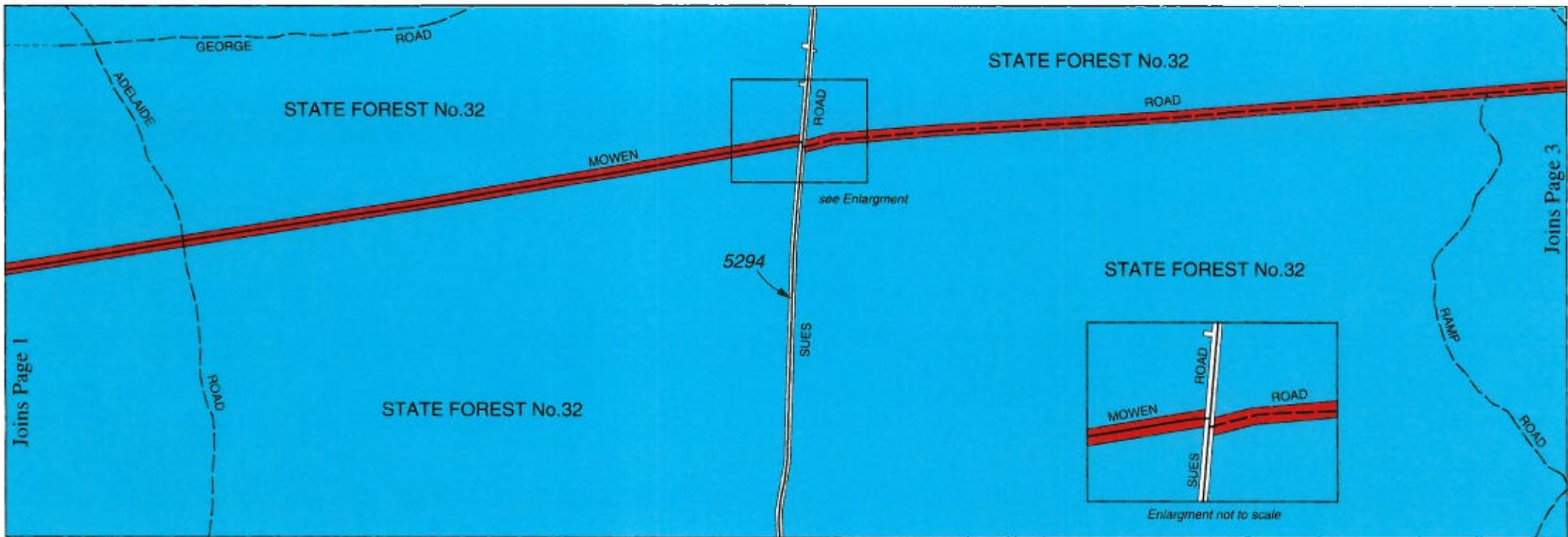

PROPOSED EXCISION FROM STATE FOREST No. 32

LEGEND

1. Area to be excised from State Forest No. 32
2. State forest adjoining area subject of excision
3. National park adjoining area subject of excision
4. Crown reserve adjoining area subject of excision
5. Unallocated Crown land
6. Freehold land



SCALE 1 : 30 000

On Landgate plan: WHICHER SW & SE (1930-II-SW & SE)
 On Department of Environment and Conservation plan: 1930 - II & III

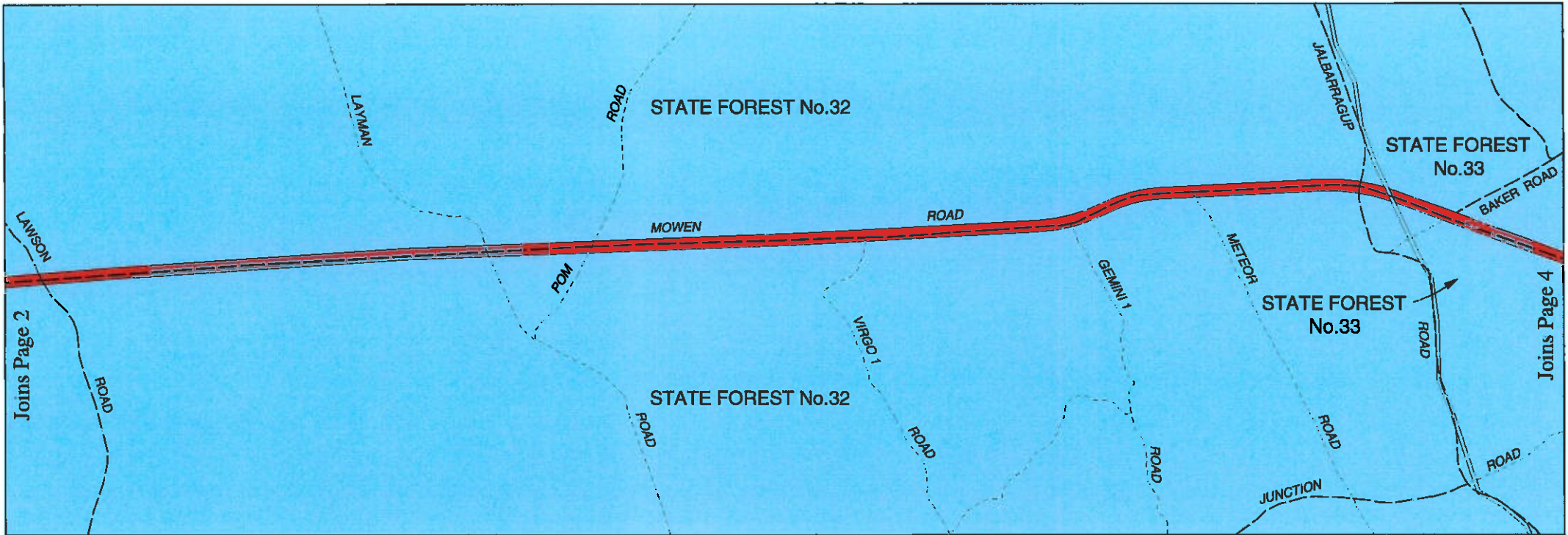

PROPOSED EXCISION FROM STATE FOREST Nos. 32 & 33

LEGEND

1. Area to be excised from State Forest Nos. 32 & 33
2. State forest adjoining area subject of excision
3. National park adjoining area subject of excision
4. Crown reserve adjoining area subject of excision
5. Unallocated Crown land
6. Freehold land



SCALE 1 : 30 000

On Landgate plans: **WHICHER SE (1930-II-SE) and CAMBRAY SW (2030-III-SW)**
 On Department of Environment and Conservation plans: **1930-II & III and 2030 - II & III**

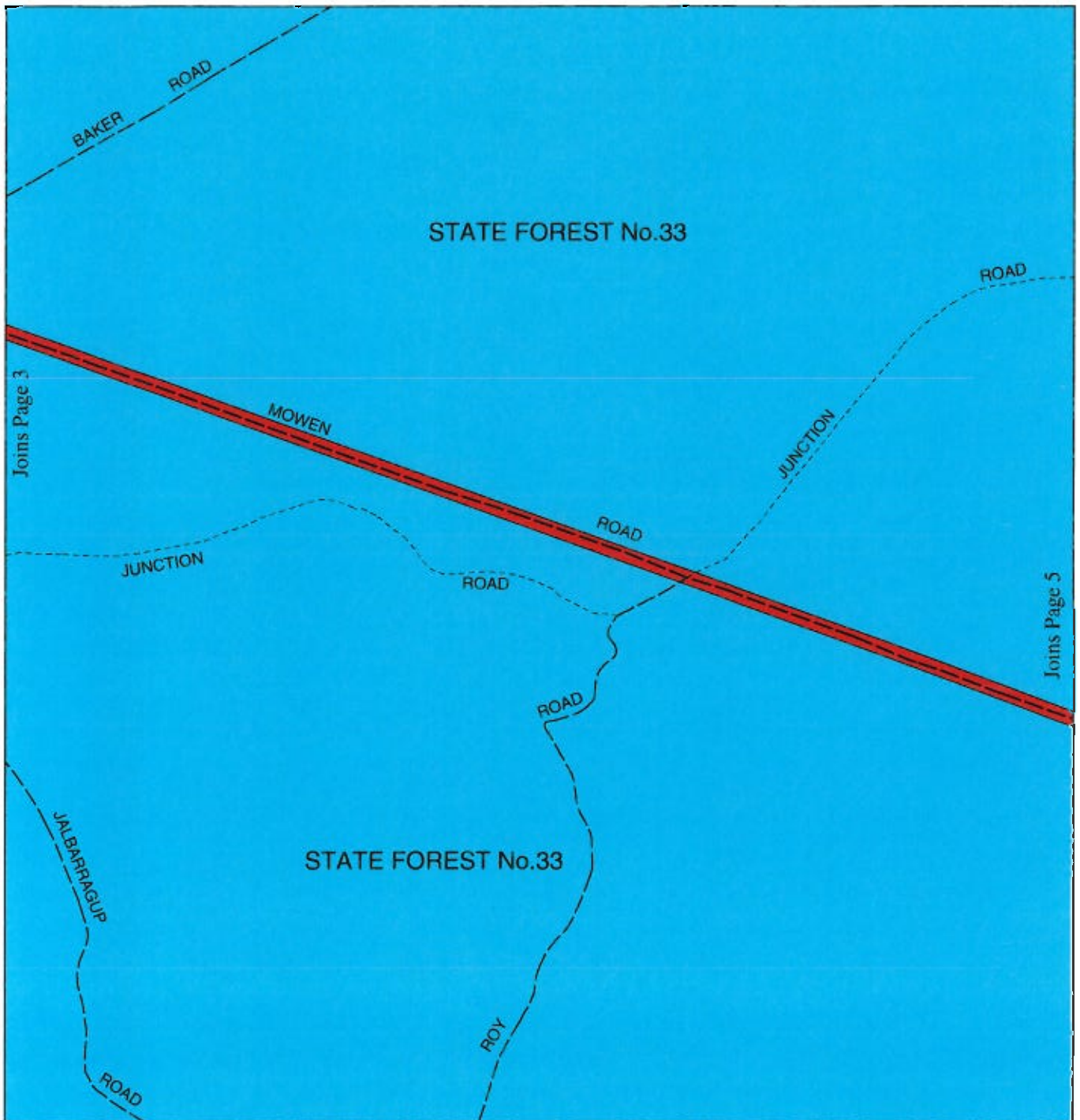

PROPOSED EXCISION FROM STATE FOREST No. 33

LEGEND

1. Area to be excised from State Forest No. 33
2. State forest adjoining area subject of excision
3. National park adjoining area subject of excision
4. Crown reserve adjoining area subject of excision
5. Unallocated Crown land
6. Freehold land



SCALE 1 : 25 000

On Landgate plan: CAMBRAY SW (2030-III-SW)
 On Department of Environment and Conservation plan: 2030 - II & III

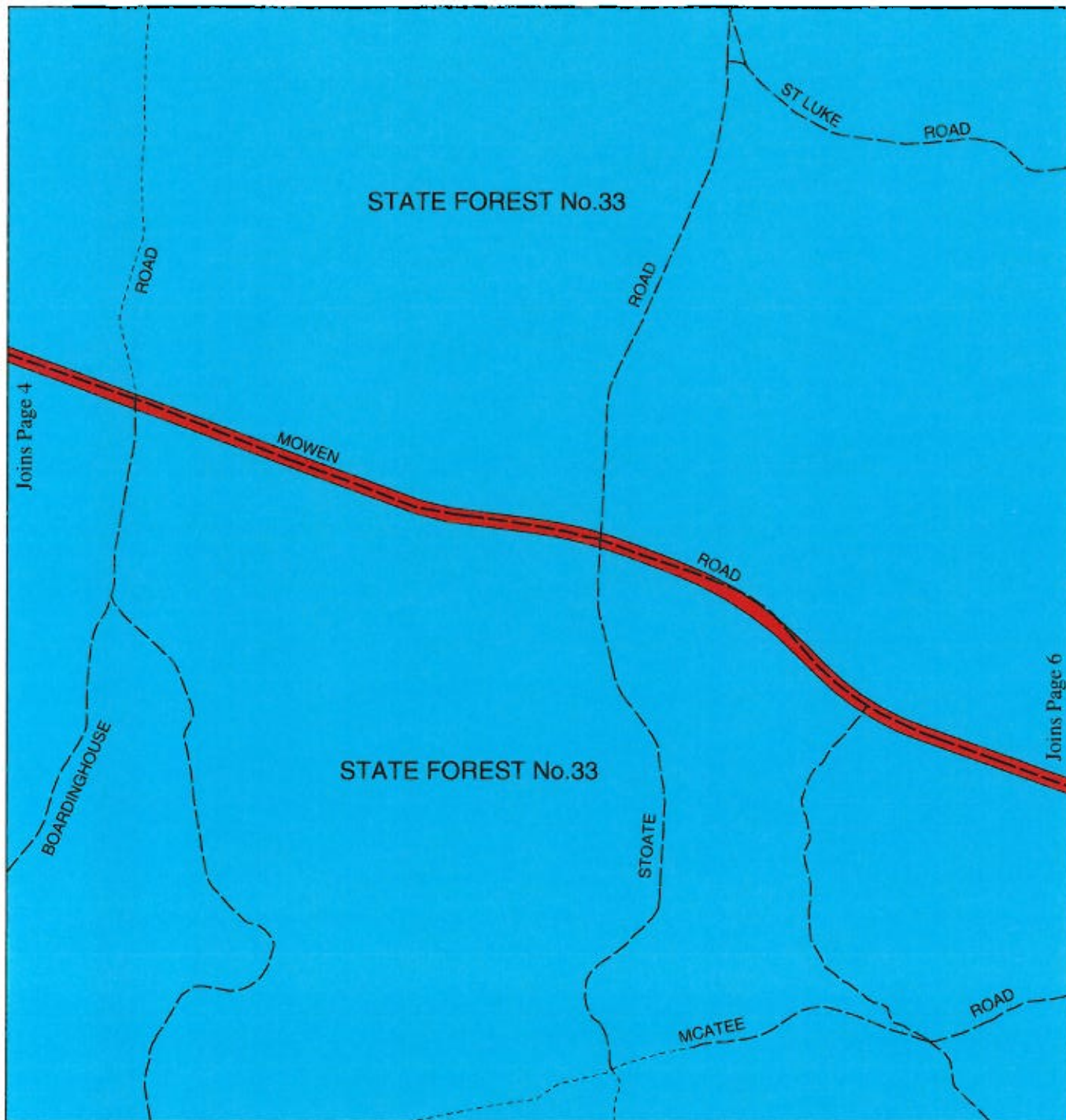

PROPOSED EXCISION FROM STATE FOREST No. 33

LEGEND

1. Area to be excised from State Forest No. 33
2. State forest adjoining area subject of excision
3. National park adjoining area subject of excision
4. Crown reserve adjoining area subject of excision
5. Unallocated Crown land
6. Freehold land



SCALE 1 : 25 000

On Landgate plan: CAMBRAY SW (2030-III-SW)
 On Department of Environment and Conservation plan: 2030 - II & III

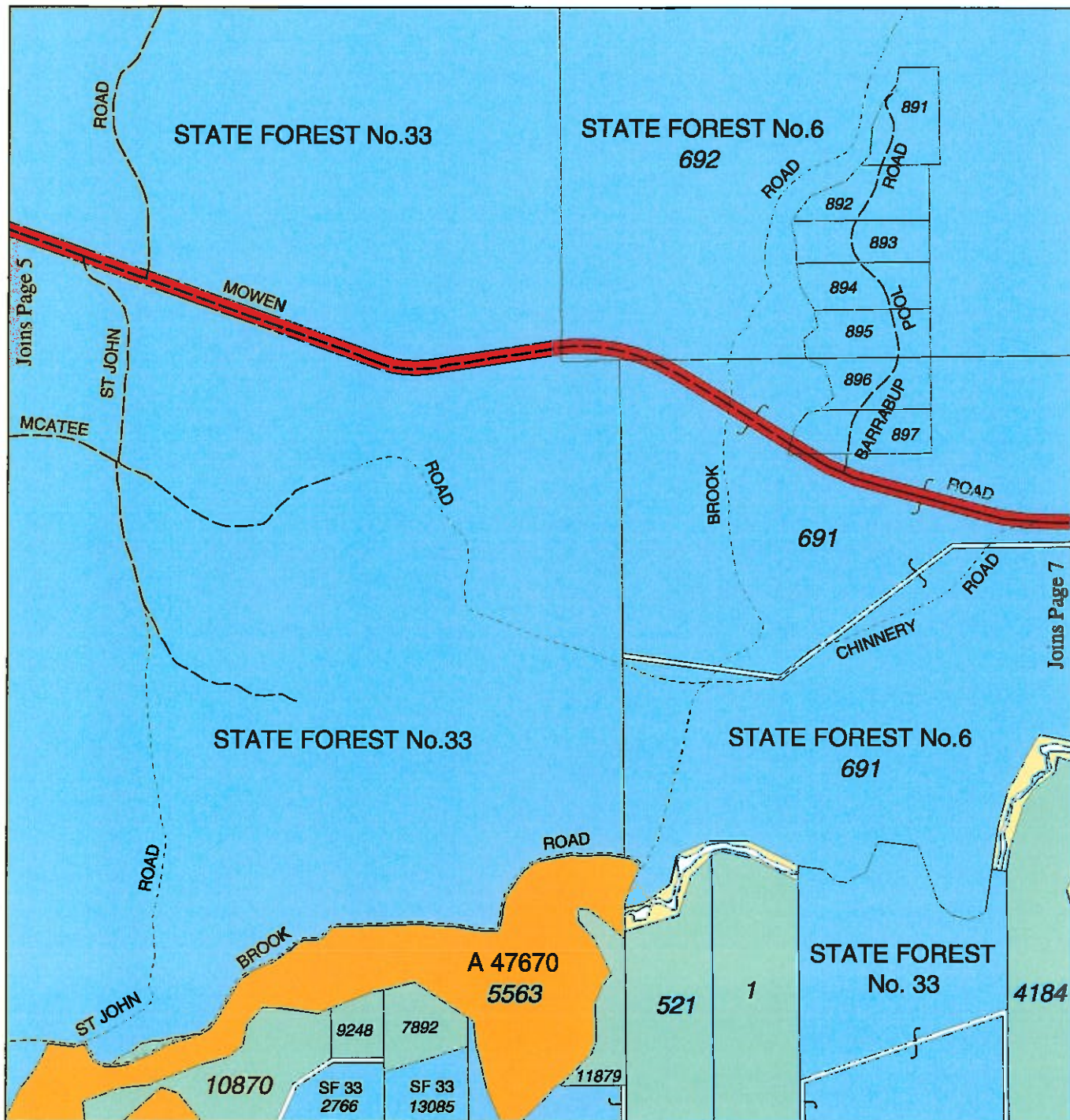

PROPOSED EXCISION FROM STATE FOREST Nos. 6 & 33

LEGEND

1. Area to be excised from State Forest Nos. 6 & 33
2. State forest adjoining area subject of excision
3. National park adjoining area subject of excision
4. Crown reserve adjoining area subject of excision
5. Unallocated Crown land
6. Freehold land



SCALE 1 : 25 000

On Landgate plan: CAMBRAY SE (2030-III-SE)

On Department of Environment and Conservation plan: 2030 - II & III

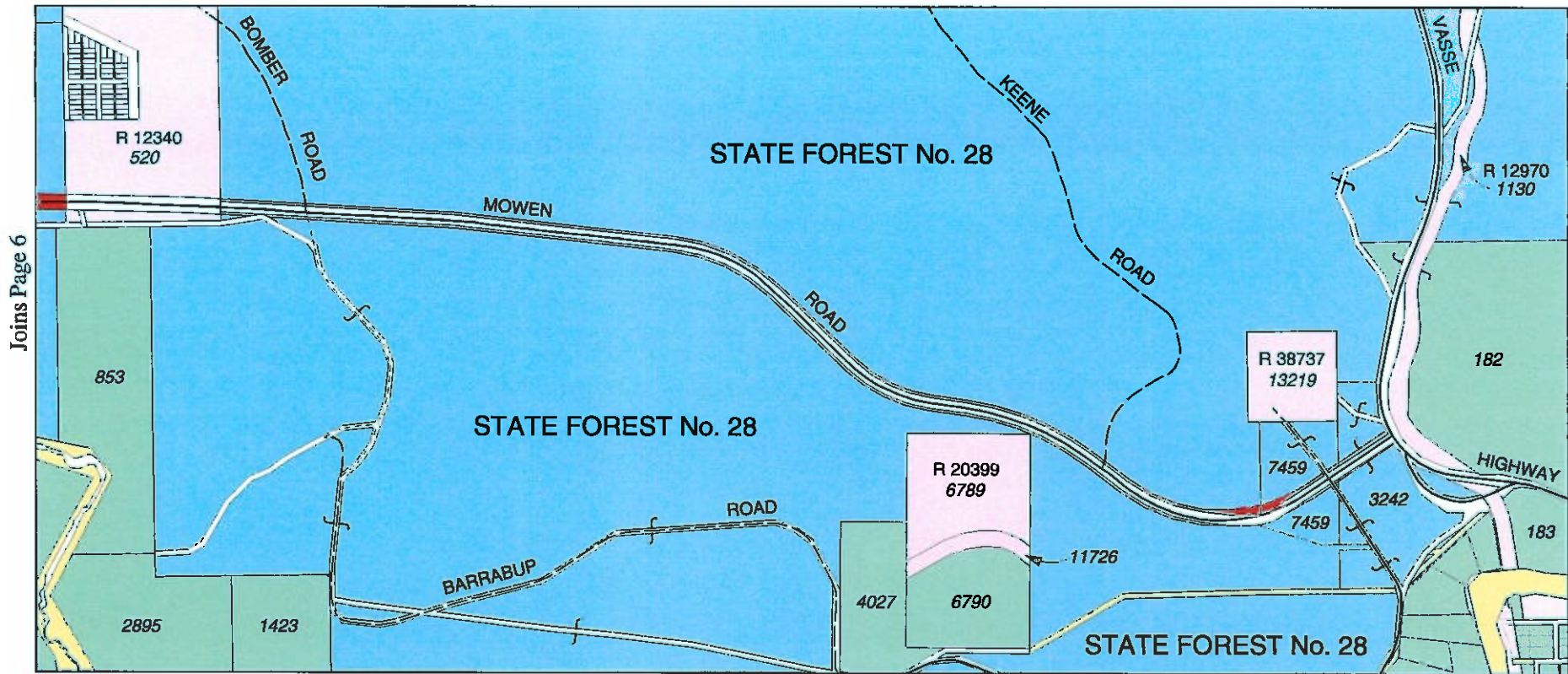

PROPOSED EXCISION FROM STATE FOREST No. 28

LEGEND

1. Area to be excised from State Forest No. 28
2. State forest adjoining area subject of excision
3. National park adjoining area subject of excision
4. Crown reserve adjoining area subject of excision
5. Unallocated Crown land
6. Freehold land



SCALE 1 : 25 000

On Landgate plan: CAMBRAY SE (2030-III-SE)

On Department of Environment and Conservation plan: 2030 - II & III

HELD BY LANDGATE
IN DIGITAL FORM ONLY.

VER.	AMENDMENT	AUTHORISED BY	DATE
2	AMEND ROAD WIDTH, ADD LOTS 507 & 508, NUMEROUS OTHER CHANGES	N. BARTLETT	2/8/2013
3	AUDIT REQUIREMENTS	N. BARTLETT	19/12/2013

SUBJECT	PURPOSE	STATUTORY REFERENCE	INTERESTS		NOTIFICATIONS		
			ORIGIN	LAND BURDENED	BENEFIT TO	COMMENTS	
LOTS 501 TO 505 & 509	NON-EXTINGUISHMENT OF NATIVE TITLE	SECTIONS 24KA AND 23A OF THE NATIVE TITLE ACT		LOTS 501 TO 505 & 509			

LOT	FORMER TENURE	ON PLAN/DIA	TITLE
501	PT S.F. 32	DP 203898	
502	PT S.F. 33	DP 204901	
503	PT LOT 697 PT LOT 691 PT LOT 692	DP 203814 DP 203814 DP 203814	LR3016-755 LR3016-755 LR3016-755
504	PT LOT 520	DP 71064	LR3162-128
505	PT S.F. 28	DP 203859	
506	DEDICATED ROAD		
507	PT LOT 520	DP 71064	LR3162-128
508	PT LOT 7459	DP 214841	LR3016-208
509	PT LOT 7459	DP 214841	LR3016-208

LOT 507 SUBJECT TO SURVEY
NOT FOR ALIENATION PURPOSES

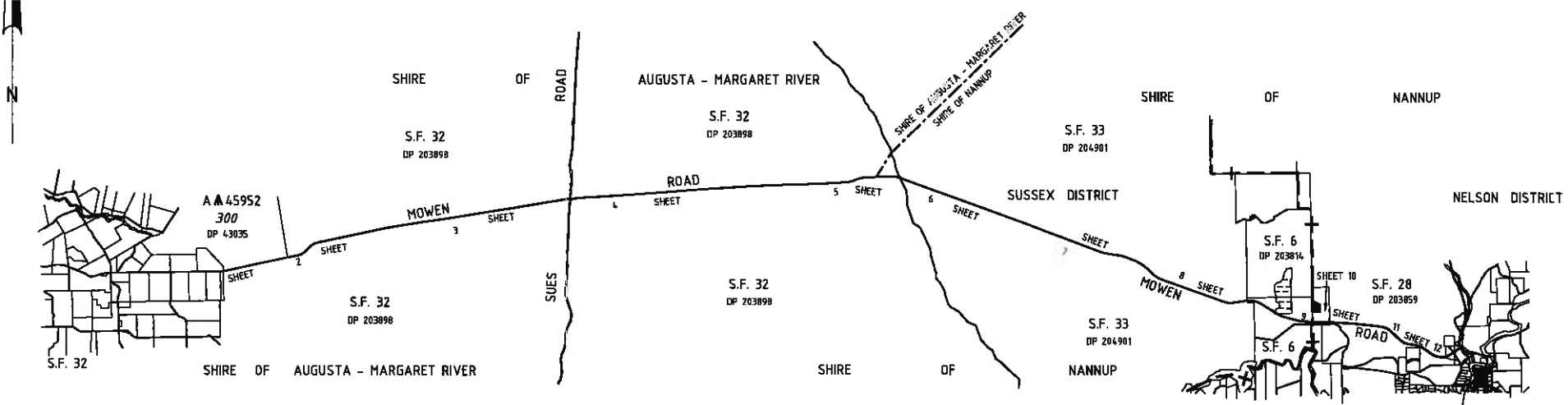

BOUNDARIES COMPLETELY UNMARKED BUT RELATED TO SSM'S
DIMENSIONS AT INTERSECTIONS WITH EXISTING BOUNDARIES DERIVED FROM THE SPATIAL CADASTRAL DATABASE AS AT 1/4/2010
ROAD CASEMENT DESIGN BASED ON CENTRELINE INFORMATION SUPPLIED BY MAIN ROADS WESTERN AUSTRALIA ON 1/4/2010

"Reg. 26A (2) - Limited marking survey in accordance with the "Survey Practice Guidelines for Surveys of Roads Through Open Country" (Approval ID 515-12 dated 31 August 2012; Landgate file 00056-2012/04)."

"The residue land comprised in S.F. 32 on DP203898, S.F. 33 on DP204901, S.F. 6 (Lots 691, 692 & 697 on DP203814) - CLT 3016-755 and S.F. 28 on DP203859 is not shown on this plan pursuant to an exemption granted under Regulation 5(6) of the Transfer of Land (Surveys) Regulations 1995. (Approval ID 4-2012 dated 6 September 2012; Landgate file 02401-2012)."

"The intersection of Jalbarragup and Mowen Roads has been calculated using the SCDB as supplied by Landgate on 1/04/2010. See Landgate file 00056-2013/05 p92."

TYPE CROWN	FORMER TENURE SEE TABLE	SCALE 1:100,000	LOGGED DATE 18-Nov-10	TYPE OF NOTIFICATION FULL AUDIT LEGAL COMPONENT RL	NUMBER FOR DEALINGS
PURPOSE SUBDIVISION	ON WHICHER (25) S.W. CAMBRAY (25) S.W. CAMBRAY (25) S.E. BALINGUP (25) S.W.	AT AS SIZE ALL DISTANCES ARE IN METRES	FEE PAID N/A	DOCKET TRIM CERTIFIED CORRECT 19-12-13	SUSSEX & NELSON
PLAN OF LOTS 507 & 508, ROAD (LOTS 501 TO 504), ROAD WIDENINGS (LOTS 505 & 509) AND DEDICATED ROAD (LOT 506)	INDEX	SURVEYOR'S CERTIFICATE - Rcg 34 NEIL BARTLETT	APPROVED BY WESTERN AUSTRALIAN PLANNING COMMISSION	FILE EXEMPT FROM WAPC APPROVAL	RESERVE ACTION S.F. Amendments DEDICATION ACTION
DISTRICT SUSSEX & NELSON TOWNSHIP QUIGUP	FIELD BOOKS 113307 121807	SURVEYOR'S CERTIFICATE - Completed	APPROVED BY WESTERN AUSTRALIAN PLANNING COMMISSION	FILE EXEMPT FROM WAPC APPROVAL	18-12-2013
FILE 00324-2010 LOCALITY BAUDIN, SCHROEDER, JALBARRAGUP, BARRABUP	LOCAL AUTHORITY SHIRE OF AUGUSTA - MARGARET RIVER, SHIRE OF NANNUP	DATE 15/11/2010	FILE EXEMPT FROM WAPC APPROVAL	FILE EXEMPT FROM WAPC APPROVAL	29-10-2014
					SHEET 1 OF 12 VERSION 3



DEPOSITED PLAN
68741

FOR HEADING SEE SHEET 1
 FOR INTERESTS AND NOTIFICATIONS SEE SHEET 1

HELD BY LANDGATE
 IN DIGITAL FORM ONLY.

Total Area of Road ex S.F. 32 (Lot 501 - 2 Severances) = 71.3985 ha

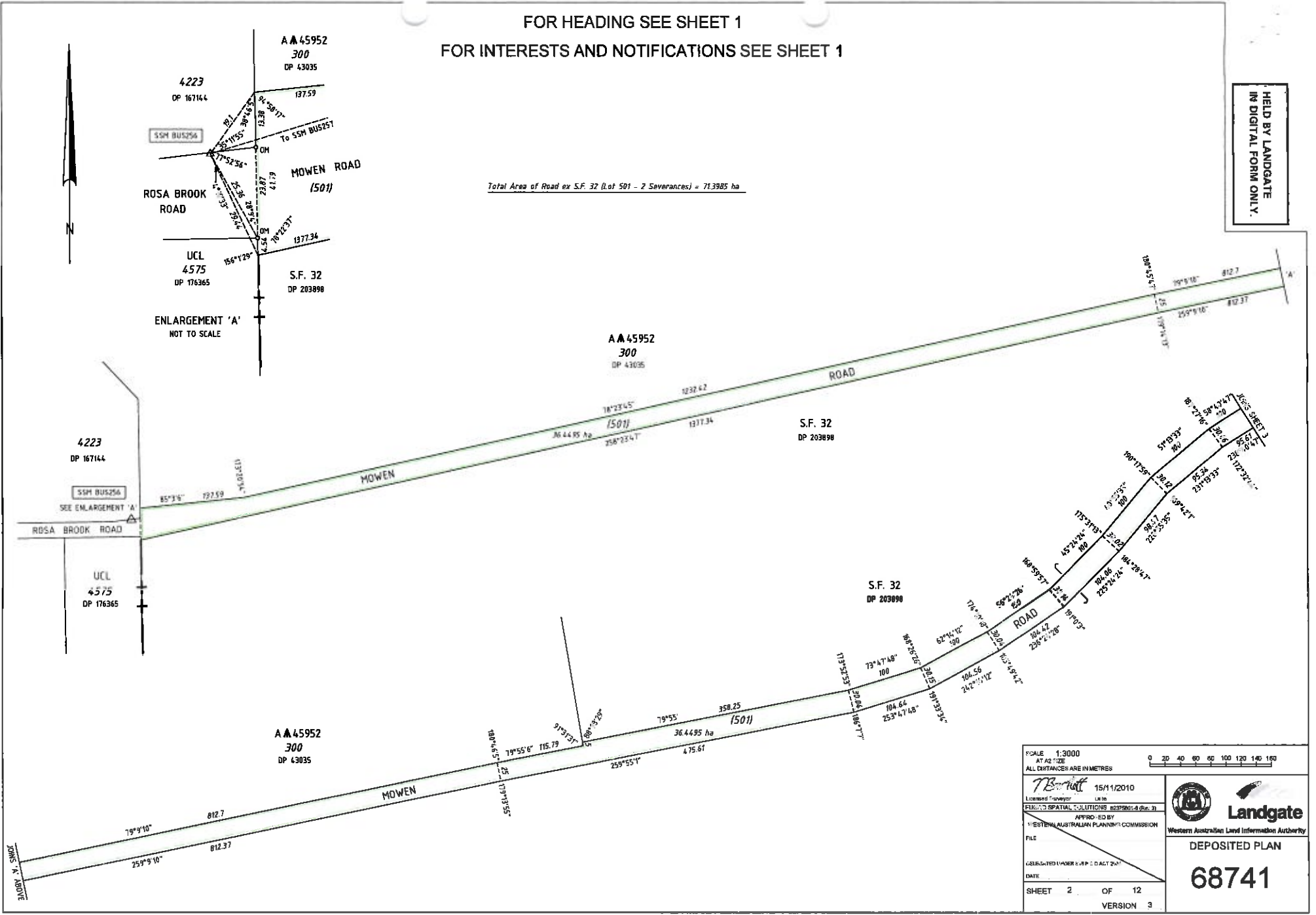

LANDGATE COPY OF ORIGINAL NOT TO SCALE Wed Mar 11 15:58:51 2015 JOB 47121951

SCALE 1:3000 AT A2 SIZE ALL DISTANCES ARE IN METRES		0 20 40 60 80 100 120 140 160	
15/11/2010 Licensed Surveyor L816 ELECTRONIC SPATIAL SOLUTIONS 8237901-4 (Rev. 3) PREPARED UNDER SURVEY ACT 2001 WESTERN AUSTRALIAN PLANNING COMMISSION		Western Australian Land Information Authority DEPOSITED PLAN 68741	
FILE		SHEET 2 OF 12	VERSION 3

FOR HEADING SEE SHEET 1
 FOR INTERESTS AND NOTIFICATIONS SEE SHEET 1

HELD BY LANDGATE
 IN-DIGITAL FORM ONLY.

Total Area of Road ex S.F. 32 (Lot 501 - 2 Severances) = 71.3985 ha

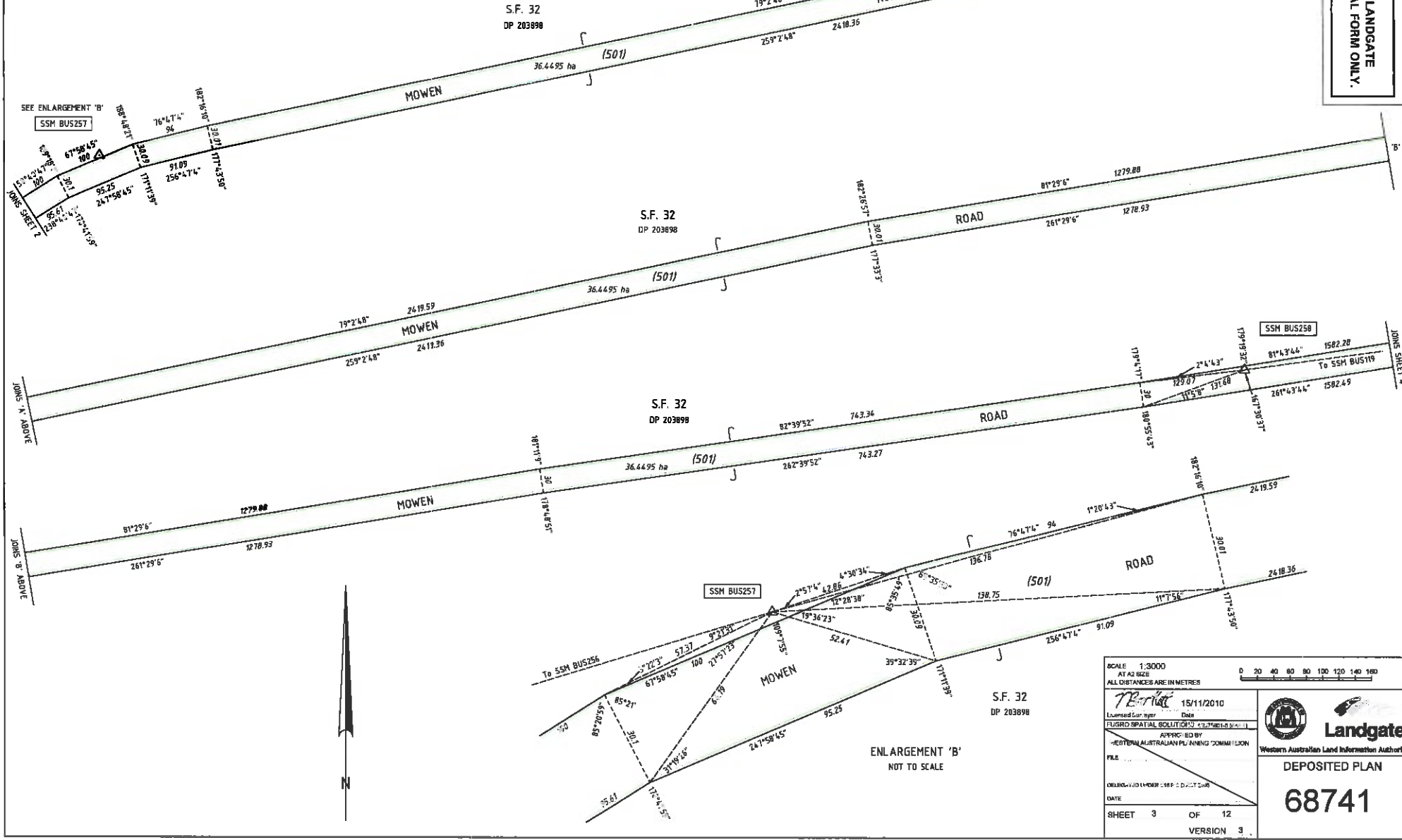

SCALE 1:3000 AT A2 SIZE ALL DISTANCES ARE IN METRES	0 20 40 80 100 120 140 160
<i>T. B. ...</i> Licensed Surveyor 15/11/2010 Date	 Landgate Western Australian Land Information Authority
FLUORO SPATIAL SOLUTIONS APPROVED BY WESTERN AUSTRALIAN PLANNING COMMISSION	
DEPOSITED UNDER SUBORDINATE DATE SHEET 3 OF 12 VERSION 3	DEPOSITED PLAN <h1>68741</h1>

LANDGATE COPY OF ORIGINAL NOT TO SCALE Wed Mar 11 15:58:51 2015 JOB 47121951

FOR HEADING SEE SHEET 1
FOR INTERESTS AND NOTIFICATIONS SEE SHEET 1

Total Area of Road ex S.F. 32 (Lot 501 - 2 Severances) = 71.3985 ha

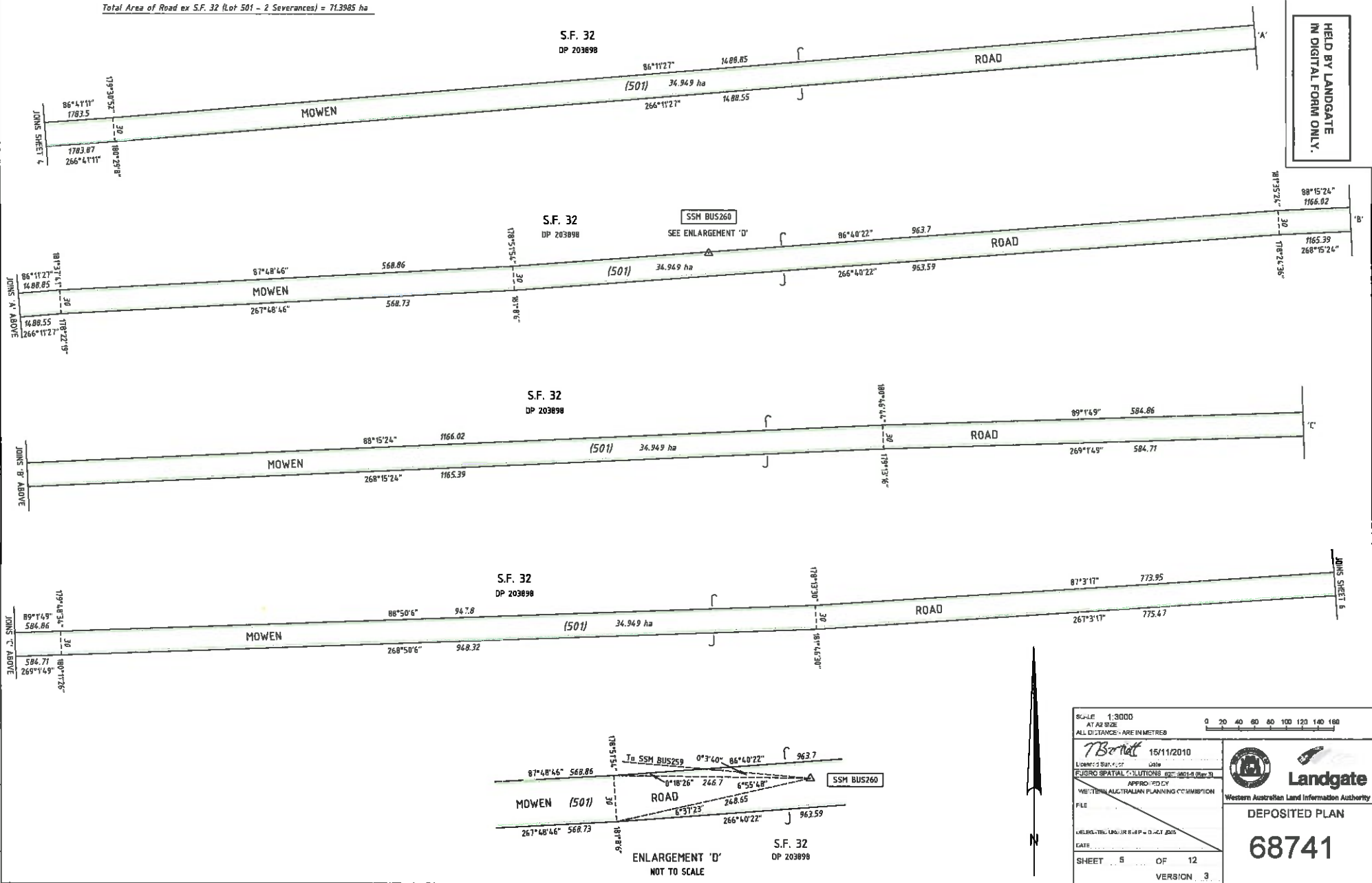

HELD BY LANDGATE
IN DIGITAL FORM ONLY.

SCALE 1:3000 AT A2 SIZE ALL DISTANCES ARE IN METRES	0 20 40 60 80 100 120 140 160
T. Boritt Licence 2844-27 15/11/2010 Date EUSERO SPATIAL SOLUTIONS APPROVED BY 15/11/2010 (15/11/2010)	<p>Landgate Western Australian Land Information Authority</p>
WESTERN AUSTRALIAN PLANNING COMMISSION	
FILE	DEPOSITED PLAN
MEMBER OF THE SURVEYING PROFESSION	68741
DATE	
SHEET 8 OF 12	VERSION 3

LANDGATE COPY OF ORIGINAL NOT TO SCALE Wed Mar 11 15:58:51 2015 JOB 47121951

FOR HEADING SEE SHEET 1
FOR INTERESTS AND NOTIFICATIONS SEE SHEET 1

SHIRE OF AUGUSTA-MARGARET RIVER

SHIRE OF NANNUP

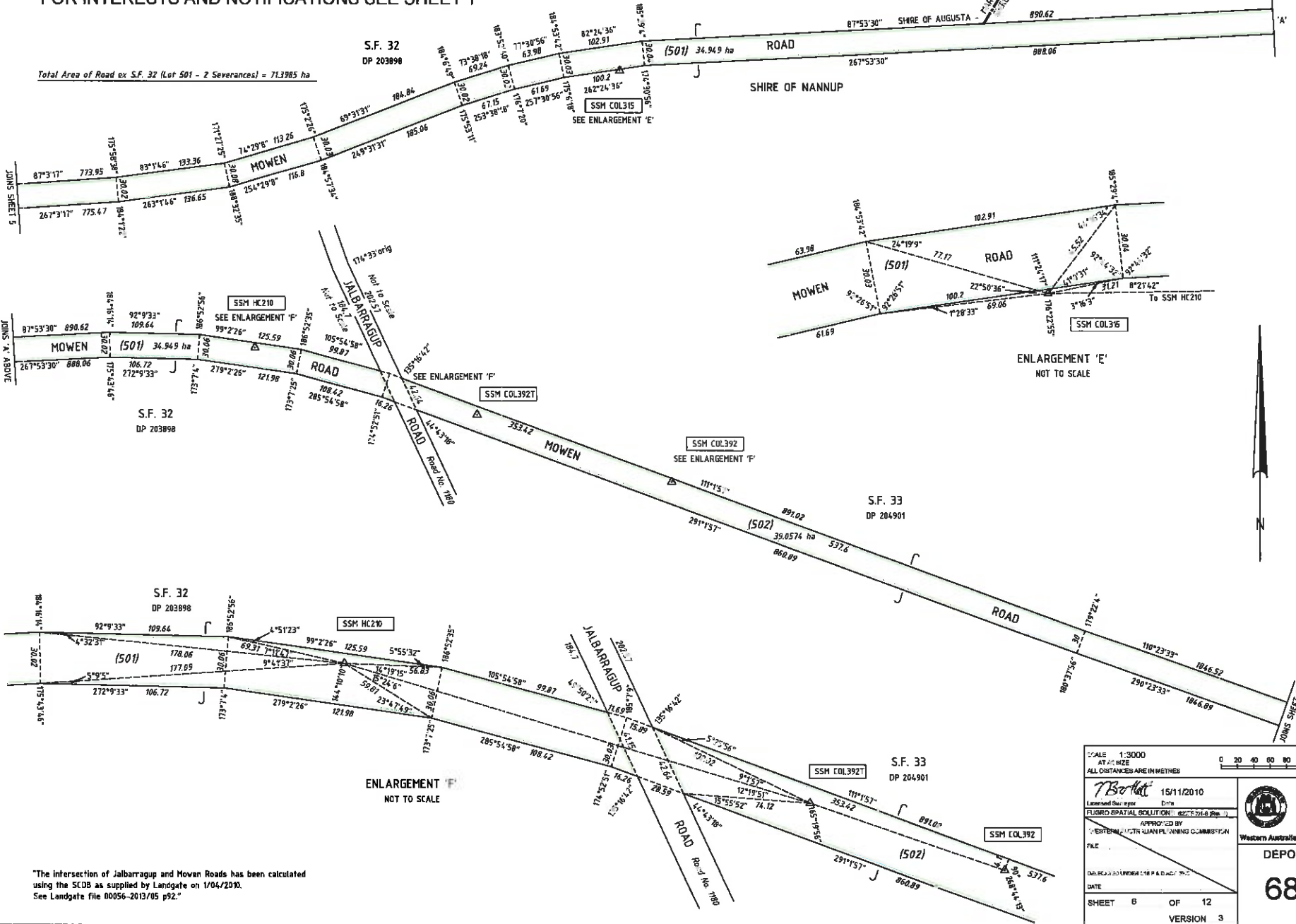

HELD BY LANDGATE
IN DIGITAL FORM ONLY.

"The intersection of Jalbarragup and Mowen Roads has been calculated using the SCOB as supplied by Landgate on 1/04/2010. See Landgate file 00056-2013/05 p92."

SCALE 1:3000 AT SIZE ALL DISTANCES ARE IN METRES		0 20 40 60 80 100 120 140 180	
7Boatt Licensed Surveyor FLUIDRO SPATIAL SOLUTIONS APPROVED BY WESTERN AUSTRALIAN PLANNING COMMISSION FILE		15/11/2010 Date 00056-2013/05 FILE	
DELIVERED UNDER THE ROAD ACT 1954 DATE		Western Australian Land Information Authority DEPOSITED PLAN 68741	
SHEET 6 OF 12		VERSION 3	

HELD BY LANDGATE
IN DIGITAL FORM ONLY.

FOR HEADING SEE SHEET 1
FOR INTERESTS AND NOTIFICATIONS SEE SHEET 1

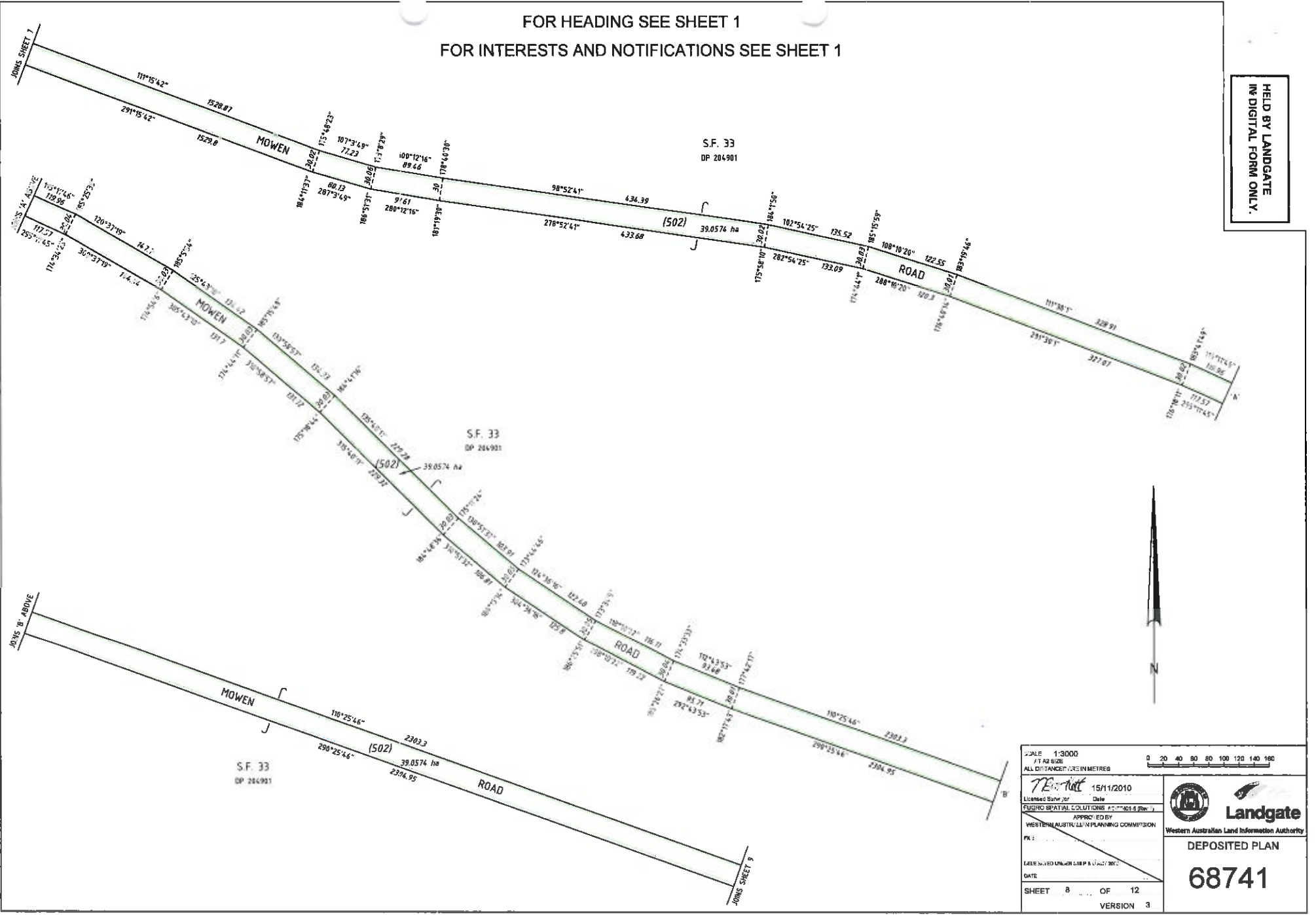

SCALE 1:3000 A1 A2 SIZE ALL DISTANCES IN METRES	0 20 40 60 80 100 120 140 160
TECHNICAL 15/11/2010 Licensed Surveyor Date RUDINO SPATIAL SOLUTIONS PTY LTD (Rev 1)	 Western Australian Land Information Authority
APPROVED BY WESTERN AUSTRALIAN PLANNING COMMISSION	
DATE	DEPOSITED PLAN
SHEET 8 OF 12	68741
VERSION 3	

LANDGATE COPY OF ORIGINAL NOT TO SCALE Wed Mar 11 15:58:51 2015 JOB 47121951



www.landgate.wa.gov.au

FOR HEADING SEE SHEET 1
FOR INTERESTS AND NOTIFICATIONS SEE SHEET 1

HELD BY LANDGATE
IN DIGITAL FORM ONLY.

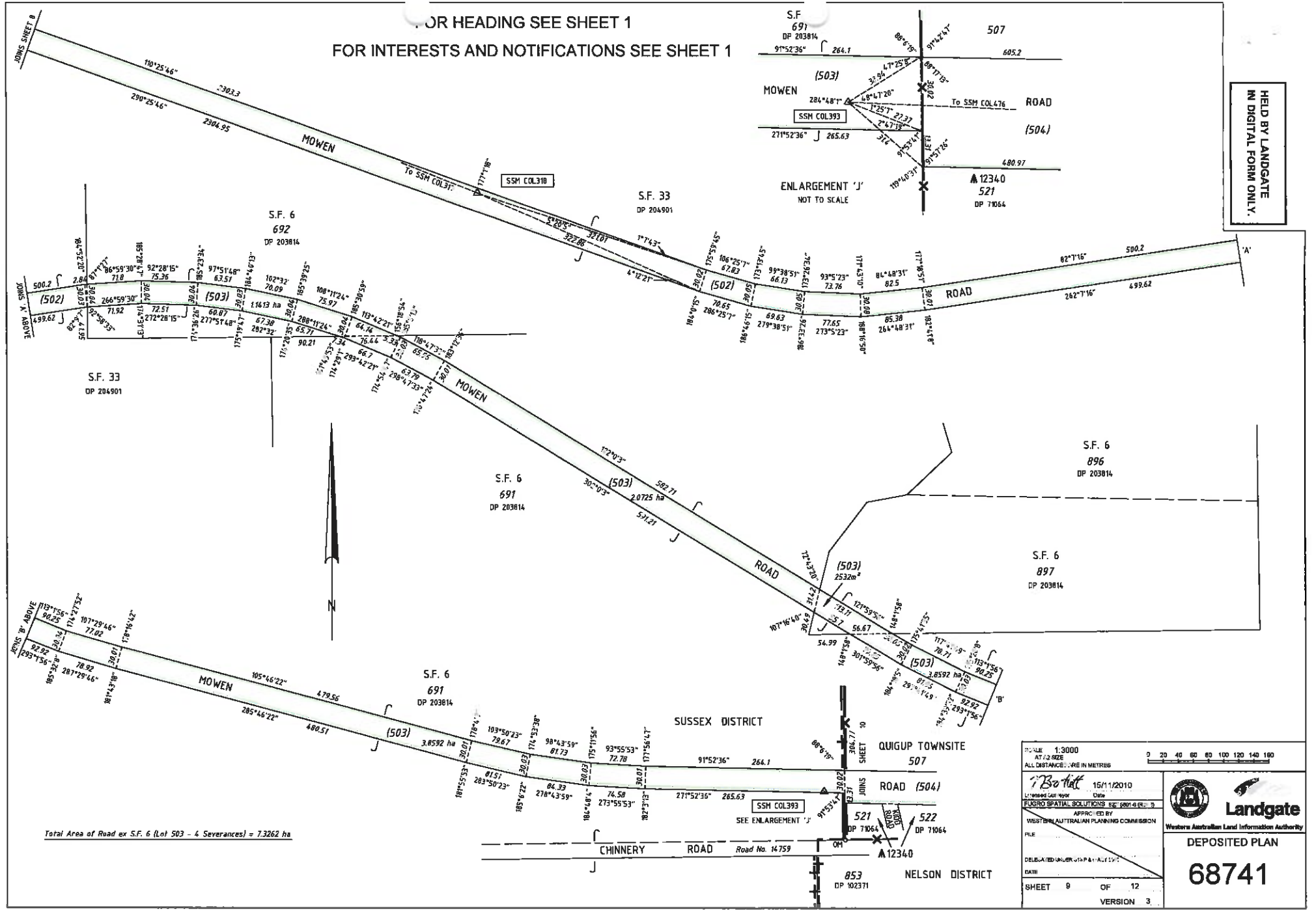

Total Area of Road ex S.F. 6 (Lot 503 - 4 Severances) = 7.3262 ha

SCALE 1:3000		0 20 40 60 80 100 120 140 160	
ALL DISTANCES ARE IN METRES			
iBoat		15/11/2010	
Licensed Cartographer		Date	
FUGRO SPATIAL SOLUTIONS Pty Ltd (08) 941 1111			
APPROVED BY		WESTERN AUSTRALIAN PLANNING COMMISSION	
FILE		DATE	
DELEGATED UNDER s14(1) & s15(1)		SHEET 9 OF 12	
VERSION 3		 DEPOSITED PLAN 68741	

LANDGATE COPY OF ORIGINAL NOT TO SCALE Wed Mar 11 15:58:51 2015 JOB 47121951



HELD BY LANDGATE
IN DIGITAL FORM ONLY.

FOR HEADING SEE SHEET 1
FOR INTERESTS AND NOTIFICATIONS SEE SHEET 1



SUSSEX DISTRICT
S.F. 6
692
DP 203814

NELSON DISTRICT
S.F. 28
DP 203859

QUIGUP

TOWNSITE

507
61611 ha

MILL ROAD

BARTRAM STREET

SHEPHERD STREET

HOPE STREET

50 49 19 18
291.69 orig

SUSSEX DISTRICT
S.F. 6
691
DP 203814

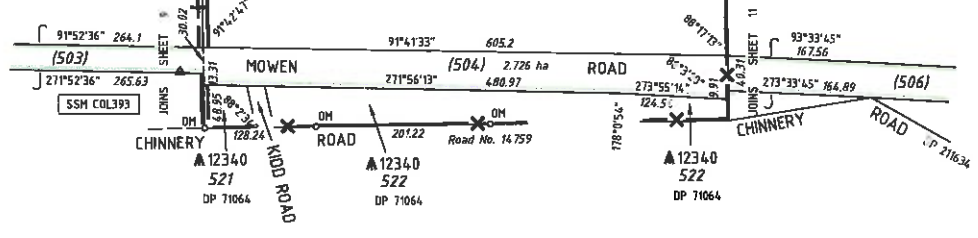

SCALE 1:4000	0 50 100 150 200 250
AT A SIZE	
ALL DISTANCES ARE IN METRES	
<i>T.B. Smith</i> 15/11/2010	
Licensed Surveyor Date	
PLANNING SOLUTIONS 2023018 (REV. 2)	
APPROVED BY	
WESTERN AUSTRALIAN PLANNING COMMISSION	
FILE	
DELEGATED UNDER S.8 PA OACT 2008	
DATE	
SHEET 10 OF 12	
VERSION 3	



Landgate

Western Australian Land Information Authority

DEPOSITED PLAN

68741

LANDGATE COPY OF ORIGINAL NOT TO SCALE Wed Mar 11 15:58:51 2015 JOB 47121951

FOR HEADING SEE SHEET 1
 FOR INTERESTS AND NOTIFICATIONS SEE SHEET 1

HELD BY LANDGATE
 -IN DIGITAL FORM ONLY-

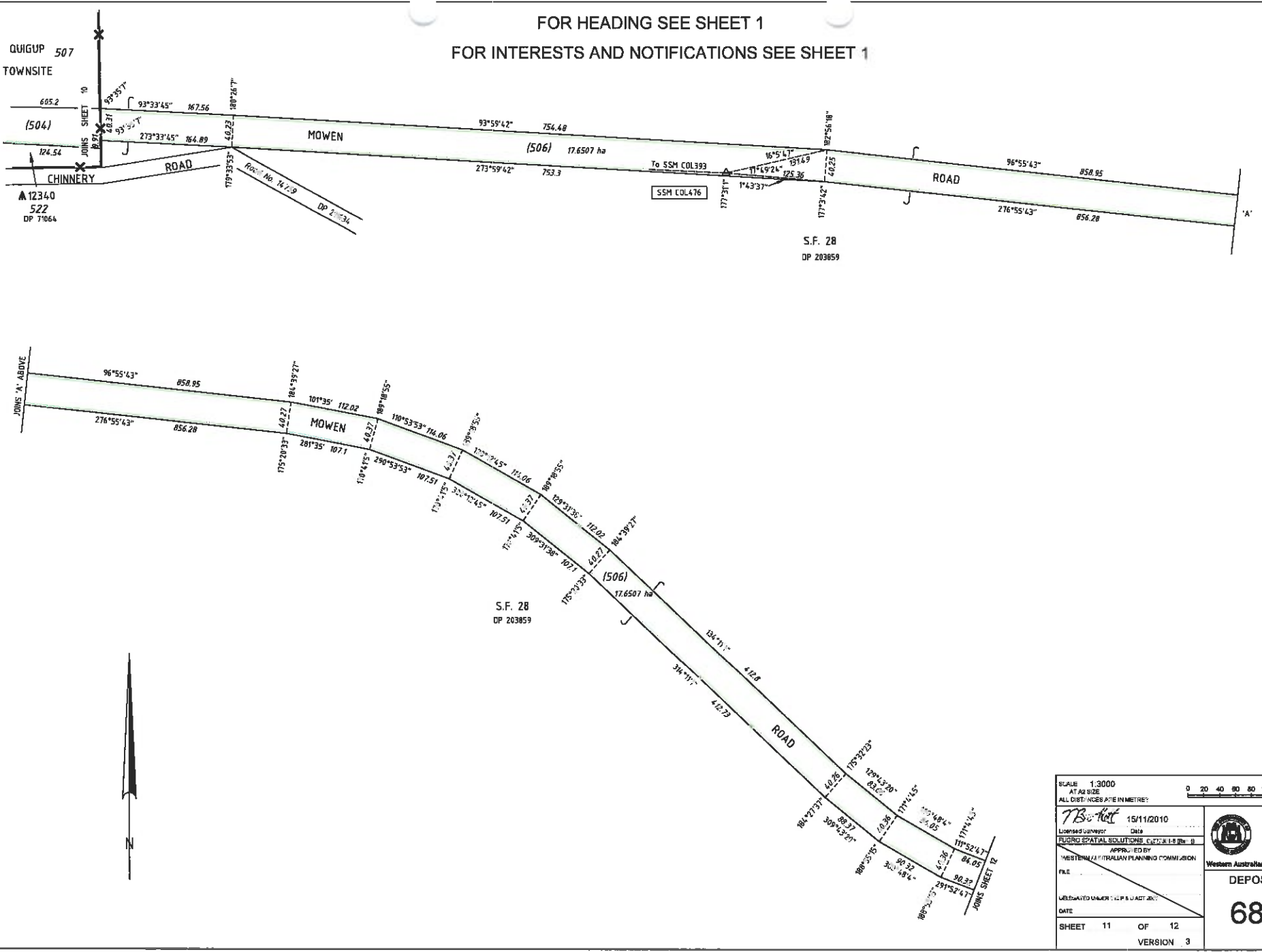

SCALE 1:3000 AT A2 SIZE ALL DISTANCES ARE IN METRES	0 20 40 60 80 100 120 140 160
TB Licensed Surveyor Date 15/11/2010 PLUGO SPATIAL SOLUTIONS (PTY) LTD (INC IN WA) APPROVED BY WESTERN AUSTRALIAN PLANNING COMMISSION	 Western Australian Land Information Authority DEPOSITED PLAN 68741
UNDEVELOPED UNDER T-14 P & U ACT 2011 DATE SHEET 11 OF 12 VERSION 3	

LANDGATE COPY OF ORIGINAL NOT TO SCALE Wed Mar 11 15:58:51 2015 JOB 47121951

FOR HEADING SEE SHEET 1
FOR INTERESTS AND NOTIFICATIONS SEE SHEET 1

HELD BY LANDGATE
IN DIGITAL FORM ONLY.



Total Area of Road ex S.F. 28 (Lots 505 & 509) = 2128m²

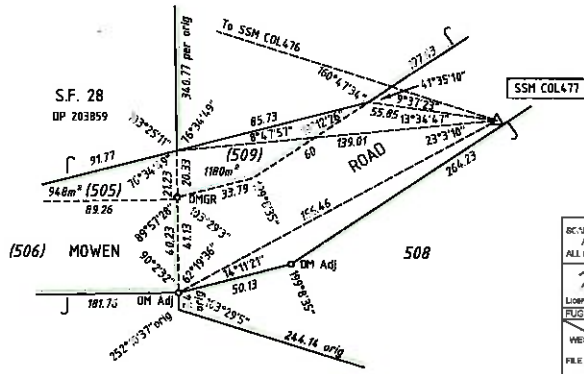

ENLARGEMENT 'K'
NOT TO SCALE

SCALE 1:3000 AT 1/2 SIZE ALL DISTANCES ARE IN METRES	D 20 40 60 80 100 120 140 160
Drawn 15/11/2010 Date Landed Survey of PUGRO SPATIAL SOLUTIONS 603762118 (P...) APPROVED BY WESTERN AUSTRALIAN PLANNING COMMISSION FILE UNRELATED UNDER LAL P... D... 2010 DATE SHEET 12 OF 12 VERSION 3	<p>Landgate Western Australian Land Information Authority</p> <p>DEPOSITED PLAN 68741</p>

LANDGATE COPY OF ORIGINAL NOT TO SCALE Wed Mar 11 15:58:51 2015 JOB 47121951

