

# RESERVE ACTION SHEET: STATE FORESTS

**STATE FOREST No.** 36

**LOCAL GOVERNMENT:** Nannup

**NAME:** Donnelly State Forest

**PURPOSE:** State Forest

**VESTING:** Conservation and Parks Commission

**ACTION**

Excision of Lot 501 on Deposited Plan 406933 from State Forest No. 36.

**Total Area:** 26326.44 to 26326.42 hectares

**REASON FOR ACTION:**

The Shire of Nannup and the owner of Lot 14497 on Deposited Plan 406932 are seeking to rationalise the boundaries of Lot 14497 and formalise the constructed access to this and the adjacent property. To formalise the boundaries of Lot 14497 a excision of 0.0173 hectares was requested. The area excised will then be sold to the owner of Lot 14497 to rationalise the boundaries of this property.

In December 2017 0.5343 hectares was excised to rationalise the tenure of Ethel Road, formalising legal access to this and an adjacent freehold property. A 0.45 hectare portion of unconstructed road reserve is proposed to be added to the adjacent state forest once the unconstructed portions of the road are closed.

An order was published in the Government Gazette on 8 June 2018 finalising the excision of Lot 501 from State Forest No 36.

**Date of amendment:** 08/06/18

**Maps:** pp. 224, 223

**Customer advice:** N/A

**Proposal Summary:** see pp. 225-227

**IUCN classification:**

**Native Title:**

1	<b>LAND SERVICES UNIT LEADER</b>	To note	<i>OK 14/6/18</i>
2	<b>LAND SERVICES UNIT</b>	<p>Send scan of RAS, Government Gazette order and maps to:</p> <ul style="list-style-type: none"> <li>• Lisa Wright (Kensington) DIGITAL COPY</li> <li>• District Manager DIGITAL COPY</li> <li>• Regional Manager DIGITAL COPY</li> <li>• Geoffrey Banks GIS Branch DIGITAL COPY</li> </ul> <p>Attach Landgate RED to file Strikethrough from District Proposals spreadsheets Create Conservation and Parks Commission summary</p>	<div style="text-align: right;"><i>14/6/18</i></div> <div style="text-align: right;"><i>14/6/18</i></div> <div style="text-align: right;"><i>14/6/18</i></div> <div style="text-align: right;"><i>14/6/18</i></div> <div style="text-align: center;"><i>NA</i></div> <div style="text-align: right;"><i>14/6/18</i></div>
3	<b>EXECUTIVE DIRECTOR, CONSERVATION AND ECOSYSTEM MANAGEMENT</b>	To note	
4	<b>C.I.S.</b>	<p>Please rename file/create new file</p> <p>Keyword: Activity: Subject: Free text:</p>	

## — PART 2 —

---



---

### CONSERVATION

---



---

CO401

**CONSERVATION AND LAND MANAGEMENT ACT 1984**  
**CONSERVATION AND LAND MANAGEMENT (CHANGES TO STATE FOREST NO. 36)**  
**PROPOSAL 2017**

Made by the Governor in Executive Council under section 10A of the Act.

**1. Citation**

This proposal is the *Conservation and Land Management (Changes to State Forest No. 36) Proposal 2017*.

**2. Terms used**

In this proposal—

*Act* means the *Conservation and Land Management Act 1984*;

*Deposited Plan*, followed by a number, means the deposited plan of that number—

- (a) lodged with Landgate; and
- (b) certified by an authorised land officer (as defined in the *Land Administration Act 1997* section 3(1)); and
- (c) available—
  - (i) In paper form at Landgate's head office; and
  - (ii) In electronic form on Landgate's official website;

*Landgate* mean the Western Australian Land Information Authority established by the *Land Information Authority Act 2006* section 5.

**3. Proposal to change State Forest No. 36**

Under section 10A(1)(a) of the Act, it is proposed that the land identified as Lot 501 on Deposited Plan 406933 version 1 cease to be State forest.

R. NEILSON, Clerk of the Executive Council.

---



---

### HEALTH

---



---

HE401

**MENTAL HEALTH ACT 2014**

**MENTAL HEALTH (AUTHORISED MENTAL HEALTH PRACTITIONERS) ORDER (NO. 5) 2018**

Made by the Chief Psychiatrist under section 539 of the *Mental Health Act 2014*.

**1. Citation**

This order may be cited as the *Mental Health (Authorised Mental Health Practitioners) Order (No. 5) 2018*.

**2. Commencement**

This order comes into operation as follows—

- (a) clauses 1 and 2—on the day on which this order is published in the *Gazette*;
- (b) clause 3—on the day after that day.

**3. Authorised Mental Health Practitioner**

The mental health practitioners specified in Schedule 1 to this order are designated as Authorised Mental Health Practitioners.

**SCHEDULE 1**

Name	Profession
Murray, Diane Margaret	Registered Nurse

Dr NATHAN GIBSON, Chief Psychiatrist.

5 June 2018.

SSA #661ND
PURPOSE SUBDIVISION
PLAN OF LOTS 501, 502, ROAD ( LOT 503 ) AND DEDICATED ROAD ( LOT 504 )
FORMER TENURE SEE TABLE
LOCAL AUTHORITY SHIRE OF MANNUP
LOCALITY PEERABEELUP
D.O.L. FILE 00719 - 1929
FIELD RECORD 132719
SURVEYORS CERTIFICATE - Reg 54 I, <u>A. V. LEFORT</u> , hereby certify that this plan is accurate and is a correct representation of the (a) - measurements for (b) - calculations from measurements recorded in the field records, and that I (the Surveyor) have taken all reasonable precautions for the purpose of this plan and that it complies with the relevant written laws) in relation to which it is lodged. <i>A. V. Lefort</i> 2016-07-21 Licensed Surveyor 15:14+08:00 Date
LOGGED 11-JUL-16 N/A 19768395 DATE RECORD ASSESSOR
I.S.C. EXAMINED 21-7-2016
FILE WESTERN AUSTRALIAN PLANNING COMMISSION EXEMPT FROM WAPC APPROVAL
DELEGATED UNDER S.16 OF THE P & C ACT 2005 DATE
SUBJECT TO IN ORDER FOR DEALINGS Excision from S.F. 36 Sec 28(1) LMA Automatic Dedication
FOR INSPECTOR OF PLANS & SURVEYS APPROVED 21-7-2016 DATE
INSPECTOR OF PLANS & SURVEYS (S. 15 Licensed Surveyor Act 1991)
DATE

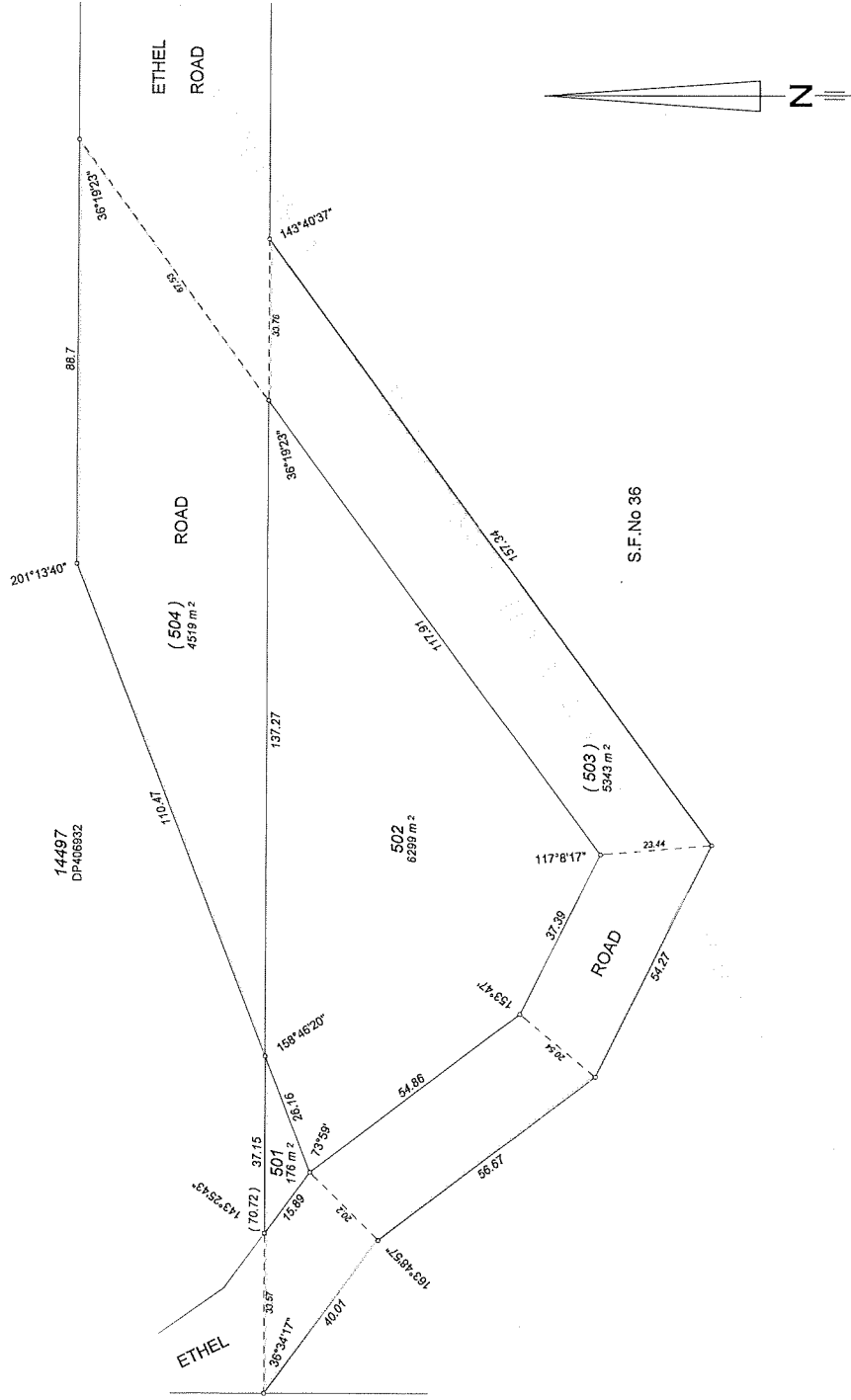

DENMARK SURVEY & MAPPING  
LICENSED SURVEYORS  
P.O. BOX 309  
PEERABEELUP WA 6333  
PH: (08) 94462302  
andrew@denmarksurvey.com.au

INTERESTS AND NOTIFICATIONS

SUBJECT	PURPOSE	STATUTORY REFERENCE	ORIGIN	LAND BURDENED	BENEFIT TO	COMMENTS
LOT 503	NON-EXTINGUISHMENT OF NATIVE TITLE	SEC 28(1) LMA ACT 1991	LOT 503			

LOT	FORMER TENURE	ON PLAN/DIAGRAM	TITLE
501	PT S.F. No 36		
502	PT S.F. No 36		
503	PT S.F. No 36		
504	PT ETHEL ROAD	DP93128	

DEPOSITED PLAN  
406933  
SHEET 1 OF 1  
VERSION

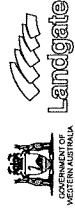

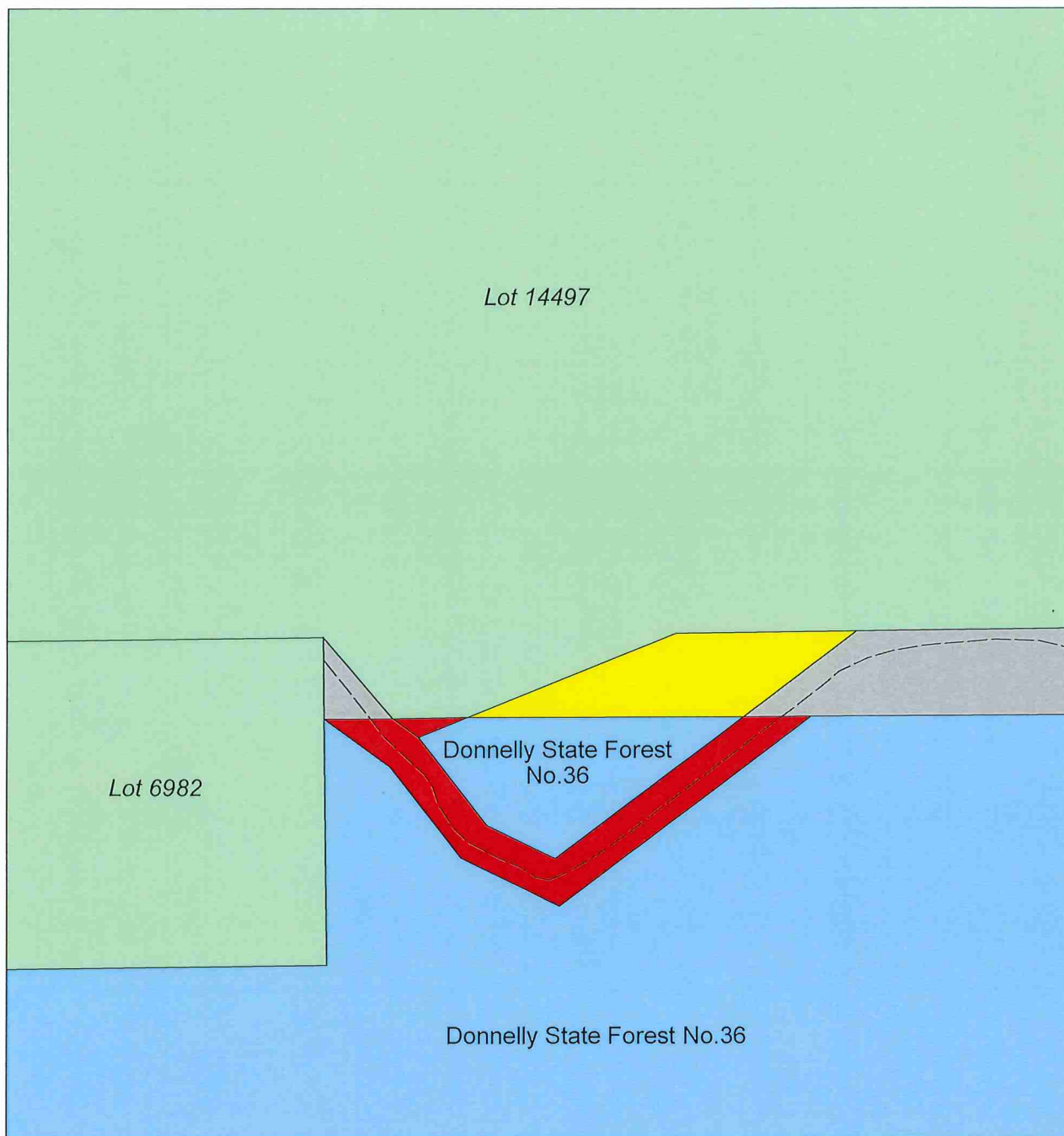

PROPOSED ADDITION TO and EXCISION FROM STATE FOREST No. 36

LEGEND

- 1. Closed road to be added to State Forest No. 36
- 2. Proposed excision from State Forest No. 36
- 3. State forest adjoining area subject of addition
- 4. Freehold land
- 5. Road reserve

SCALE 1 : 3 000

On Landgate plan: CHARNWOOD (2029-II-NW)

On COG plan: 2029 - 2 & 3

Department of Biodiversity, Conservation and Attractions