

RESERVE ACTION SHEET: STATE FOREST

STATE FOREST No. 39

LOCAL GOVERNMENT: Manjimup

NAME: Warren State Forest

PURPOSE: State Forest

VESTING: Conservation Commission

ACTION

Excision of Lot 513 on Deposited Plan 73515 (0.0825 hectares) from State Forest No. 39.

Total Area: 35803.1760 to 35803.0935 hectares

REASON FOR ACTION:

Main Roads requested the excision of 0.0825 hectares from State Forest No. 39 and 0.2756 hectares from Sir James Mitchell National Park (A18705) to facilitate upgrades to the intersection of the Vasse and South Western Highways. The upgrades will involve the construction of a turning lane from Vasse Highway and are anticipated to improve safety at this intersection. Excisions from State forest require the support of both Houses of Parliament before an order is the Government Gazette revoking the dedication of any area of State forest. The Legislative Assembly supported the proposal on 9 September 2015 and by the Legislative Council on 17 September 2015.

An order was published in the Government Gazette on 15 January 2016 finalising the excision.

The excision from Sir James Mitchell National Park is currently being progressed by the Department of Lands. (p 81)

Date of amendment: 15/01/16

Maps: pp. 45-47, 57

Customer advice: N/A

Proposal Summary: see pp. 77

IUCN classification:

Recommended IUCN classification:

Native Title:

1	LAND UNIT LEADER	To note	<i>Red 1/2/2016</i>
2	LAND UNIT	Send scan of RAS, customer advice, Reserve Enquiry Detail and maps to: <ul style="list-style-type: none"> • Lisa Wright (Kensington) DIGITAL COPY • District Manager DIGITAL COPY • Regional Manager DIGITAL COPY • Geoffrey Banks GIS Branch DIGITAL COPY Attach Landgate RED to file Strikethrough from District Proposals spreadsheets Create Conservation Commission summary	<i>NM 1/2/16</i> <i>NM 1/2/16</i> <i>NM 1/2/16</i> <i>NM 1/2/16</i> <i>N/A</i> <i>NM 1/2/16</i> <i>NM 1/2/16</i>
3	DIRECTOR, FOREST AND ECOSYSTEM MANAGEMENT	To note	
4	C.I.S.	Please rename file/create new file Keyword: Activity: Subject: Free text:	

— PART 2 —

CONSERVATION

CO401*

CONSERVATION AND LAND MANAGEMENT ACT 1984
CONSERVATION AND LAND MANAGEMENT (REVOCATION OF STATE FOREST)
ORDER (NO. 2) 2015

Made under section 9(2) of the *Conservation and Land Management Act 1984* by the Governor in Executive Council.

1. Citation

This order may be cited as the *Conservation and Land Management (Revocation of State Forest) Order (No. 2) 2015*.

2. Background to this order

(1) In accordance with section 9(2) of the Act, a proposal dated 26 May 2015 that an area of 180.7743 hectares be revoked from State Forest No. 14, 22, 23, 39, 49 and 65 was laid before both Houses of Parliament.

(2) Resolutions that the proposal referred to in subclause (1) be carried out were passed by the Legislative Assembly on 9 September 2015 and by the Legislative Council on 17 September 2015.

(3) The land referred to in subclause (1) has been surveyed and is now described in Schedules 1, 2, 3, 4, 5 and 6.

3. Portions of State Forest No. 14, 22, 23, 39, 49 and 65 revoked

The areas described in Schedules 1, 2, 3, 4, 5 and 6 are declared to be no longer State forest.

Schedule 1—Land no longer part of State Forest No. 14**Upgrades to Pinjarra-Williams Road**

All that portion of land situated about two kilometres south-east of Dwellingup and comprising of Lot 301 on Deposited Plan 400027.

Area: 1.9645 hectares

On Landgate plans: Dwellingup SW (2132-IV-SW).

Schedule 2—Land no longer part of State Forest No. 22**Finalise land exchange with WA Bluemetals**

All that portion of land situated about six kilometres south-east of Byford and comprising of Lot 500 on Deposited Plan 405520.

Area: 83.9124 hectares

On Landgate plans: Jarrahdale NW (2133-III-NW).

Schedule 3—Land no longer part of State Forest No. 23**Widening of Pinjarra-Williams Road**

All that portion of land situated about three kilometres west of Dwellingup and comprising of Lot 306 (1.9975 hectares) on Deposited Plan 19975 and Lots 309 (0.5593 hectares) and 310 (0.5207 hectares) on Deposited Plan 77320.

Area: 3.0775 hectares

On Landgate plans: Dwellingup SW (2132-IV-SW).

Schedule 4—Land no longer part of State Forest No. 39**Upgrades to the intersection of Vasse Highway and South Western Highway**

All that portion of land situated about 12 kilometres south of Manjimup and comprising of Lot 531 on Deposited Plan 73615.

Area: 0.0825 hectares

On Landgate plans: Pemberton NE (2129-III-NE).

Schedule 5—Land no longer part of State Forest No. 49**Widening of South Western Highway**

All that portion of land situated about two kilometres south of Kirup and comprising of Lot 101 (0.3266 hectares) and Lot 102 (0.2090 hectares) on Deposited Plan 405330.

Area: 0.5356 hectares

On Landgate plans: Donnybrook SE (2030-I-SE).

**Schedule 6—Land no longer part of State Forest No. 65
Construction of the Perth to Darwin National Highway**

All that portion of land situated about zero kilometres west of Ellenbrook and comprising of Lot 501 (69.7725 hectares), Lot 502 (18.7972 hectares), Lot 503 (1.4345 hectares) and Lot 504 (1.1976 hectares) on Deposited Plan 405352.

Area: 91.2018 hectares

On Landgate plans: Chidlow NE (2034-II-NE).

By Command of the Governor,

N. HAGLEY, Clerk of the Executive Council.

CO402*

CONSERVATION AND LAND MANAGEMENT ACT 1984

**CONSERVATION AND LAND MANAGEMENT (EXCISION FROM TIMBER RESERVE)
ORDER (No. 2) 2015**

Made by the Governor in Executive Council under section 17(6a) of the *Conservation and Land Management Act 1984*.

1. Citation

This order may be cited as the *Conservation and Land Management (Excision from Timber Reserve) Order (No. 2) 2015*.

2. Background to this order

- (1) The Shire of Beverley has requested the excision of a portion of Timber Reserve No. 151/25 situated approximately 41 kilometres south-west of Beverley.
- (2) The proposed excision is required to facilitate the dedication of a portion of Collins Road.
- (3) In accordance with section 17(6a) of the Act, the Minister for Environment, with the concurrence of the Minister for Forestry, recommends that the proposed excision be put into effect.
- (4) The land referred to in subclause (1) has been surveyed and is now described in Schedule 1.

3. Portion of Timber Reserve No. 151/25 excised

The land described in Schedule 1 is declared to be no longer Timber Reserve.

Schedule 1—Land no longer part of Timber Reserve No. 151/25

All that portion of land comprising Lot 396 on Deposited Plan 405538.

Area: 5.0528 hectares.

By Command of the Governor,

N. HAGLEY, Clerk of the Executive Council.

CONSUMER PROTECTION

CP401*

RESIDENTIAL TENANCIES ACT 1987

DELEGATIONS

In my capacity as Commissioner for Consumer Protection acting pursuant to section 10 of the *Residential Tenancies Act 1987* ("the Act") I say as follows—

1. I revoke the delegation made on 18 November 2014.
2. I delegate to those persons who from time to time occupy the positions identified in the Schedule to this instrument the corresponding functions under the Act as set out in the Schedule to this instrument.

Dated the 7th day of January 2016.

DAVID HILLYARD, A/Commissioner for Consumer Protection.

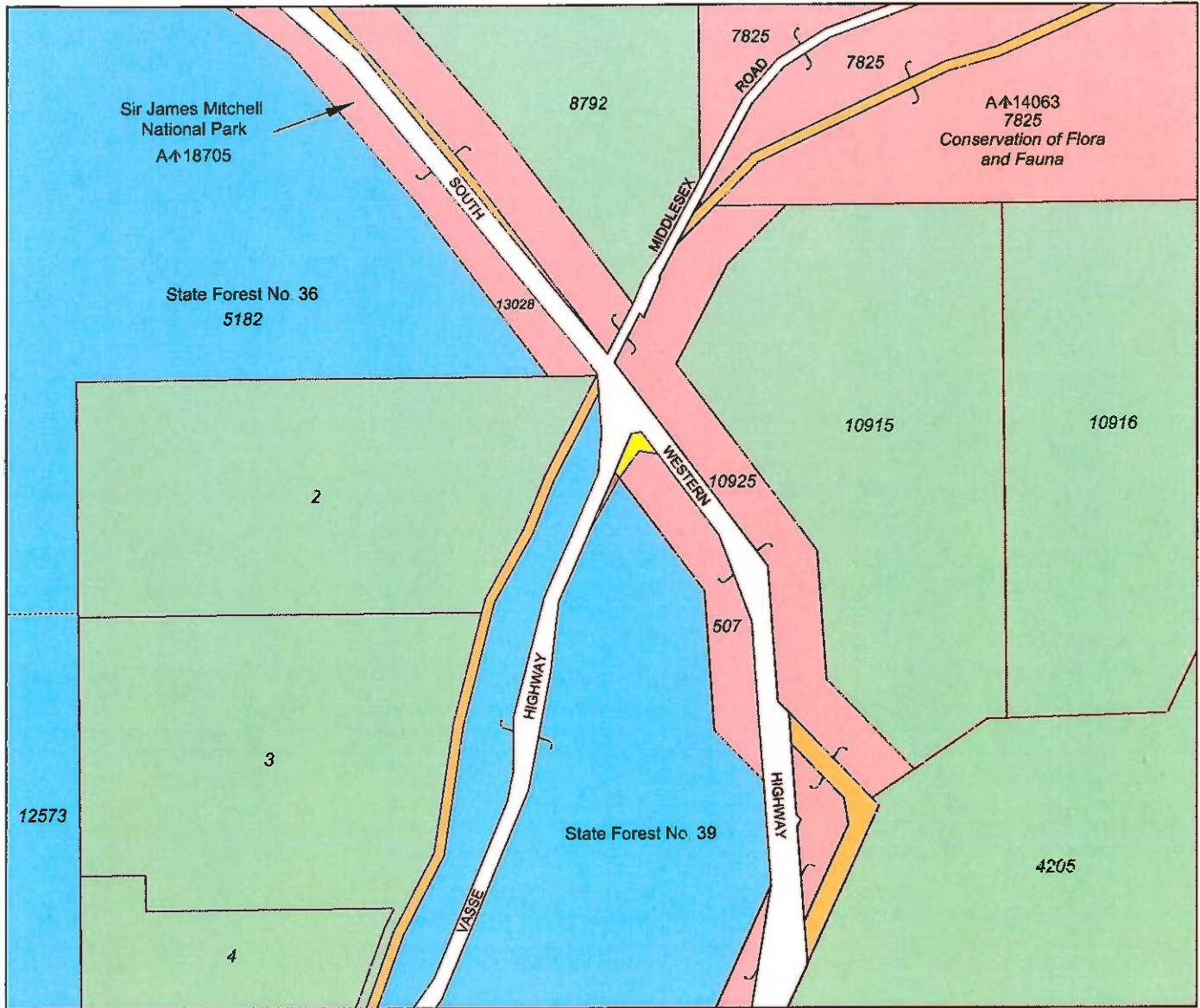

PROPOSED EXCISION OF PORTIONS OF 'A' CLASS RESERVE 18705 AND STATE FOREST NO. 39

LEGEND

- 1. Area of land to be excised from 'A' class reserve 18705
- 2. Area of land to be excised from State Forest No. 39
- 3. Crown land adjoining area subject to excision
- 4. State forest adjoining area subject to excision
- 5. Freehold land
- 6. Unallocated Crown land



SCALE 1 : 12 500

On Landgate plan: Pemberton N.E. (2129-III NE)
 On Department of Parks and Wildlife plan: 2129 - 2 & 3

**State forest no. 39 and
Sir James Mitchell National
Park
Proposed excision for
upgrades to
Vasse and South Western
Highway intersection**

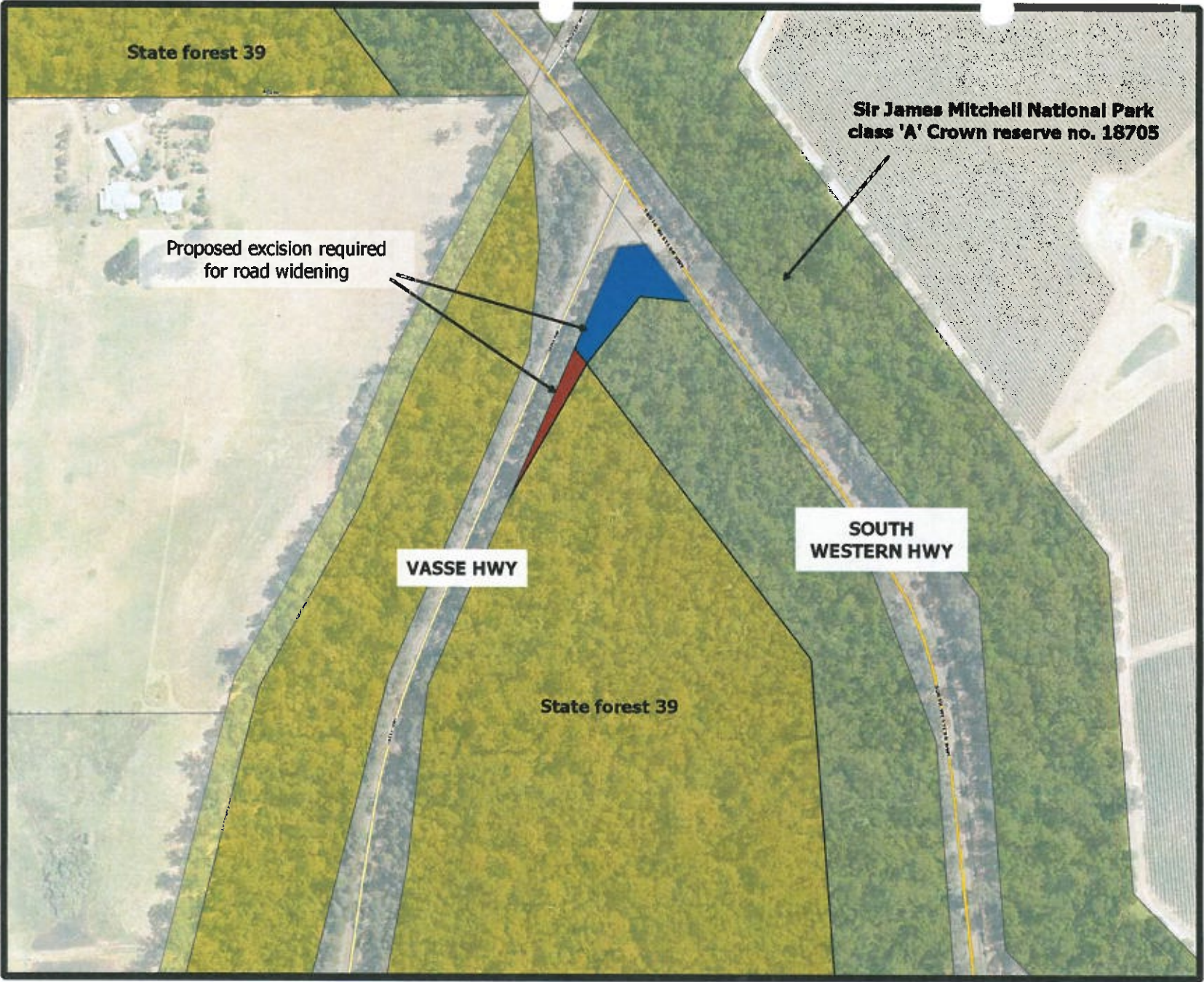

Legend

- State forest excision ■
- National Park excision ■
- DEC Estate (Statewide)
 - Conservation Park
 - National Park
 - Nature Reserve
 - State Forest
- Warren Cadastre (Land Parcels)
 - Freehold
 - Public Roads
 - Unallocated Crown Land
 - Water



Projection: MGA Zone 50
Datum: GDA94

Produced by Nicola Mincham,
Department of Parks and
Wildlife



The Department of Parks and Wildlife does not guarantee that this map is without flaw of any kind and disclaims all liability for any errors, loss or other consequence which may arise from relying on any information depicted. Roads and tracks on land managed by DP&W may contain unmarked hazards and their surface condition is variable. Exercise caution and drive to conditions on all roads.

VER.	AMENDMENT	AUTHORISED BY	DATE
2	AUDIT REQUIREMENTS	H.N. FISHER	10-07-2012

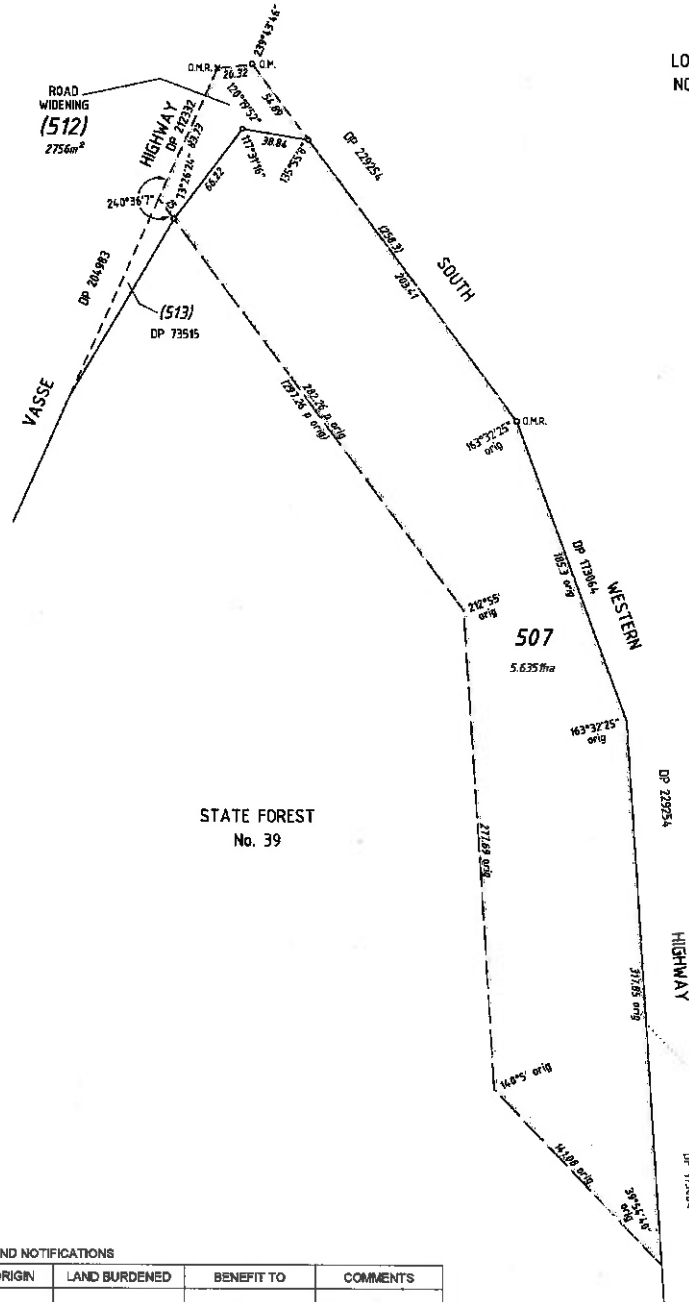

LOT 507 IS SUBJECT TO SURVEY NOT FOR ALIENATION PURPOSES



TYPE	CROWN
PURPOSE	SUBDIVISION

PLAN OF

LOT 507 AND ROAD WIDENING (LOT 512)

DISTRICT	NELSON	B.R.A. NO	
TOWNSITE		FORMER TENURE	
FILE	04068-1969	Pf & 10705	
LOCAL AUTHORITY	SHIRE OF HANJHUP		
LOCALITY	COLLINS	FIELD BOOK	119136
INDEX	SM PEMBERTON (25) N.E.		

SCALE 1 : 2000
 (@A2) ALL DISTANCES ARE IN METRES

Thompson
 SURVEYORS & CONSULTANTS
 A.C.N. 004 994 903 ABN 59 166 330 934
 67/8 Centurion Drive, Perthbury
 PO Box 1719 BUNBURY WA 6231
 Ph (08) 9721 4000 Fax (08) 9721 3220
 email info@thompsonsurveying.com.au
 DRAWN PLS 5 FEB. 2012
 DWG 13685/1 DPO

LODGED	8-Mar-12	TYPE OF VALIDATION	FULL ADJUT	APPROVED BY	WESTERN AUSTRALIAN PLANNING COMMISSION
DATE			LEGAL DOCUMENT	FILE	EXEMPT FROM
FEE PAID	\$0.00		DOCKET	TRIM	W.A.P.C. APPROVAL
AMEN No	10292889		DATE	11-July-2012	DELEGATED UNDER DEC. 10 P. 8.D. ACT 2005

IN ORDER FOR DEALINGS

SUBJECT TO

- Reserve Action
- Section 28(1) LAA - Auto Dedication

Barbara J. Francis
 11-July-2012

FOR INSPECTOR OF PLANS & SURVEYS AUTHORIZED LAND OFFICER DATE

Landgate
 Western Australian Land Information Authority

DEPOSITED PLAN
73514

SHEET 1 OF 1
 VERSION 2

LEGEND
 ○ Survey post
 × Spike in gravel

INTERESTS AND NOTIFICATIONS

SUBJECT	PURPOSE	STATUTORY REFERENCE	ORIGIN	LAND BURDENED	BENEFIT TO	COMMENTS

HELD BY LANDGATE IN DIGITAL FORM ONLY.

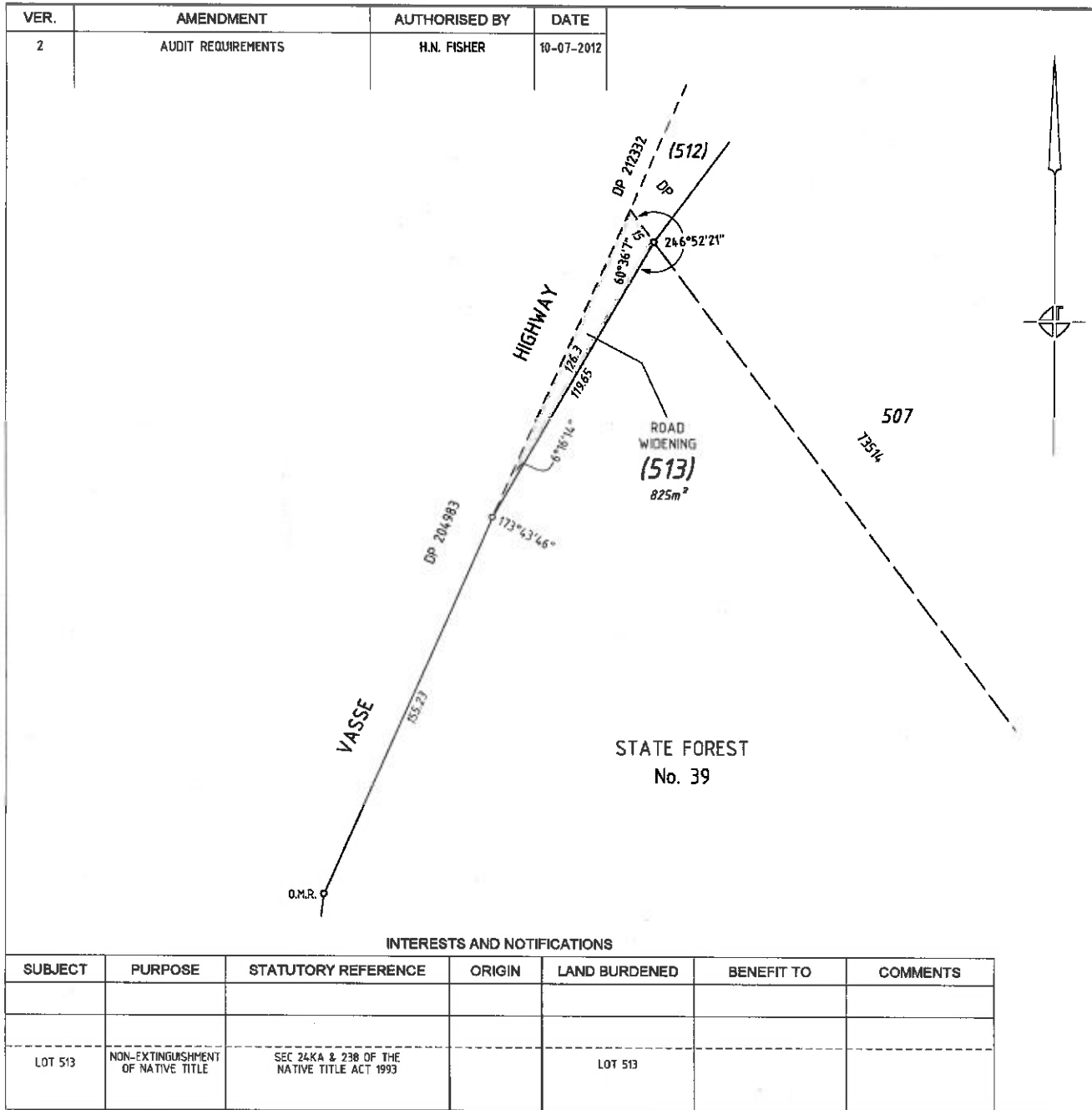

TYPE <u>CROWN</u>		HELD BY LANDGATE IN DIGITAL FORM ONLY.
PURPOSE <u>SUBDIVISION</u>		
PLAN OF ROAD WIDENING (LOT 513)		
S.S.A. NO		
DISTRICT <u>NELSON</u> FILE <u>04068-1969</u>		
TOWNSITE		
LOCAL AUTHORITY <u>SHIRE OF MANJIMUP</u>		
LOCALITY <u>COLLINS</u>		
FORMER TENURE <u>Pt STATE FOREST No. 39</u>	ON <u>INDEX PEMBERTON (25) N.E.</u>	FIELD BOOK <u>119136</u>
SCALE 1 : 1500 (@A3) ALL DISTANCES ARE IN METRES		
<p>SURVEYOR'S CERTIFICATE - Reg. 54</p> <p>H.N. FISHER hereby certify that this plan is accurate and is a correct representation of the-</p> <p>(a) "survey; and/or (b) "calculations from measurements, [delete if inapplicable] undertaken for the purposes of this plan and that it complies with the relevant written law(s) in relation to which it is lodged.</p> <p><small>Digitally signed by H.N. Fisher Date: 2012.07.16 16:23:58 +0800</small></p> <p>Licensed Surveyor _____ Date _____</p>		
<p>LOGGED</p> <p>DATE <u>8-Mar-12</u></p> <p>FEE PAID <u>\$0.00</u></p> <p>AR666 No. <u>10292925</u></p>		<p>TYPE OF VALIDATION</p> <p>FULL AUDIT _____</p> <p>LEGAL COMPONENT <u>B. Francis</u></p> <p>DOCKET <u>TRIM</u></p> <p>CERTIFIED <u>Division of Fisheries</u> CORRECT <u>11-July-2012</u></p> <p>F.S.C. _____</p>
<p>APPROVED BY WESTERN AUSTRALIAN PLANNING COMMISSION</p> <p>FILE <u>EXEMPT FROM</u></p> <p>W.A.P.C. APPROVAL DELEGATED UNDER SEC. 16 P. & D. ACT 2005</p> <p>DATE _____</p>		
<p>IN ORDER FOR DEALINGS</p> <p>SUBJECT TO _____</p> <p><u>S.F. 39 - Amendment</u> <u>Section 28(1) LAA - Auto Dedication</u></p> <p><u>Barium of Francis</u> <u>11-July-2012</u> FOR INSPECTOR OF PLANS & SURVEYS DATE AUTHORIZED LAND OFFICER _____</p> <p>APPROVED</p> <p>INSPECTOR OF PLANS & SURVEYS DATE _____ AUTHORIZED LAND OFFICER _____</p>		
<p>DEPOSITED PLAN</p> <p>73515</p> <p>SHEET <u>1</u> OF <u>1</u></p> <p>VERSION <u>2</u></p>		

INTERESTS AND NOTIFICATIONS

SUBJECT	PURPOSE	STATUTORY REFERENCE	ORIGIN	LAND BURDENED	BENEFIT TO	COMMENTS
LOT 513	NON-EXTINGUISHMENT OF NATIVE TITLE	SEC 24KA & 23B OF THE NATIVE TITLE ACT 1993		LOT 513		