

RESERVE ACTION SHEET: STATE FOREST

STATE FOREST No. 49

LOCAL GOVERNMENT: Donnybrook-Balingup

NAME: East Kirup State Forest

PURPOSE: State Forest

VESTING: Conservation Commission

ACTION

Excision of Lots 101 (0.3266 hectares) and 102 (0.2090 hectares) on Deposited Plan 405330 from State Forest No. 49.

Total Area: 1724.7229 to 1724.1873 hectares

REASON FOR ACTION:

Main Roads requested the excision of 0.5356 hectares from State Forest No. 49 to facilitate upgrades to the South Western Highway. The upgrades will involve the construction of a passing lane on the South Western Highway. Excisions from State forest require the support of both Houses of Parliament before an order is the Government Gazette revoking the dedication of any area of State forest. The Legislative Assembly supported the proposal on 9 September 2015 and by the Legislative Council on 17 September 2015.

An order was published in the Government Gazette on 15 January 2016 finalising the excision. *(p. 52)*

Date of amendment: 15/01/16

Maps: pp. 16-17, 37, 48

Customer advice: N/A

Proposal Summary: see pp. 44

IUCN classification:

Recommended IUCN classification:

Native Title:

1	LAND UNIT LEADER	To note	<i>GL 1/2/2016</i>
2	LAND UNIT	Send scan of RAS, customer advice, Reserve Enquiry Detail and maps to: <ul style="list-style-type: none"> • Lisa Wright (Kensington) DIGITAL COPY • District Manager DIGITAL COPY • Regional Manager DIGITAL COPY • Geoffrey Banks GIS Branch DIGITAL COPY Attach Landgate RED to file Strikethrough from District Proposals spreadsheets Create Conservation Commission summary	<i>NM 1/2/16</i> <i>NM 1/2/16</i> <i>NM 1/2/16</i> <i>NM 1/2/16</i> <i>N/A</i> <i>NM 1/2/16</i> <i>NM 1/2/16</i>
3	DIRECTOR, FOREST AND ECOSYSTEM MANAGEMENT	To note	
4	C.I.S.	Please rename file/create new file Keyword: Activity: Subject: Free text:	

— PART 2 —

CONSERVATION

CO401*

CONSERVATION AND LAND MANAGEMENT ACT 1984 CONSERVATION AND LAND MANAGEMENT (REVOCATION OF STATE FOREST) ORDER (NO. 2) 2015

Made under section 9(2) of the *Conservation and Land Management Act 1984* by the Governor in Executive Council.

1. Citation

This order may be cited as the *Conservation and Land Management (Revocation of State Forest) Order (No. 2) 2015*.

2. Background to this order

(1) In accordance with section 9(2) of the Act, a proposal dated 26 May 2015 that an area of 180.7743 hectares be revoked from State Forest No. 14, 22, 23, 39, 49 and 65 was laid before both Houses of Parliament.

(2) Resolutions that the proposal referred to in subclause (1) be carried out were passed by the Legislative Assembly on 9 September 2015 and by the Legislative Council on 17 September 2015.

(3) The land referred to in subclause (1) has been surveyed and is now described in Schedules 1, 2, 3, 4, 5 and 6.

3. Portions of State Forest No. 14, 22, 23, 39, 49 and 65 revoked

The areas described in Schedules 1, 2, 3, 4, 5 and 6 are declared to be no longer State forest.

Schedule 1—Land no longer part of State Forest No. 14

Upgrades to Pinjarra-Williams Road

All that portion of land situated about two kilometres south-east of Dwellingup and comprising of Lot 301 on Deposited Plan 400027.

Area: 1.9645 hectares

On Landgate plans: Dwellingup SW (2132-IV-SW).

Schedule 2—Land no longer part of State Forest No. 22

Finalise land exchange with WA Bluemetals

All that portion of land situated about six kilometres south-east of Byford and comprising of Lot 500 on Deposited Plan 405520.

Area: 83.9124 hectares

On Landgate plans: Jarrahdale NW (2133-III-NW).

Schedule 3—Land no longer part of State Forest No. 23

Widening of Pinjarra-Williams Road

All that portion of land situated about three kilometres west of Dwellingup and comprising of Lot 306 (1.9975 hectares) on Deposited Plan 19975 and Lots 309 (0.5593 hectares) and 310 (0.5207 hectares) on Deposited Plan 77320.

Area: 3.0775 hectares

On Landgate plans: Dwellingup SW (2132-IV-SW).

Schedule 4—Land no longer part of State Forest No. 39

Upgrades to the intersection of Vasse Highway and South Western Highway

All that portion of land situated about 12 kilometres south of Manjimup and comprising of Lot 531 on Deposited Plan 73515.

Area: 0.0825 hectares

On Landgate plans: Pemberton NE (2129-III-NE).

Schedule 5—Land no longer part of State Forest No. 49

Widening of South Western Highway

All that portion of land situated about two kilometres south of Kirup and comprising of Lot 101 (0.3266 hectares) and Lot 102 (0.2090 hectares) on Deposited Plan 405330.

Area: 0.5356 hectares

On Landgate plans: Donnybrook SE (2030-I-SE).

Schedule 6—Land no longer part of State Forest No. 65**Construction of the Perth to Darwin National Highway**

All that portion of land situated about zero kilometres west of Ellenbrook and comprising of Lot 501 (69.7725 hectares), Lot 502 (18.7972 hectares), Lot 503 (1.4345 hectares) and Lot 504 (1.1976 hectares) on Deposited Plan 405352.

Area: 91.2018 hectares

On Landgate plans: Chidlow NE (2034-II-NE).

By Command of the Governor,

N. HAGLEY, Clerk of the Executive Council.

CO402*

CONSERVATION AND LAND MANAGEMENT ACT 1984**CONSERVATION AND LAND MANAGEMENT (EXCISION FROM TIMBER RESERVE)
ORDER (NO. 2) 2015**

Made by the Governor in Executive Council under section 17(6a) of the *Conservation and Land Management Act 1984*.

1. Citation

This order may be cited as the *Conservation and Land Management (Excision from Timber Reserve) Order (No. 2) 2015*.

2. Background to this order

- (1) The Shire of Beverley has requested the excision of a portion of Timber Reserve No. 151/25 situated approximately 41 kilometres south-west of Beverley.
- (2) The proposed excision is required to facilitate the dedication of a portion of Collins Road.
- (3) In accordance with section 17(6a) of the Act, the Minister for Environment, with the concurrence of the Minister for Forestry, recommends that the proposed excision be put into effect.
- (4) The land referred to in subclause (1) has been surveyed and is now described in Schedule 1.

3. Portion of Timber Reserve No. 151/25 excised

The land described in Schedule 1 is declared to be no longer Timber Reserve.

Schedule 1—Land no longer part of Timber Reserve No. 151/25

All that portion of land comprising Lot 398 on Deposited Plan 405538.

Area: 5.0528 hectares.

By Command of the Governor,

N. HAGLEY, Clerk of the Executive Council.

CONSUMER PROTECTION

CP401*

RESIDENTIAL TENANCIES ACT 1987**DELEGATIONS**

In my capacity as Commissioner for Consumer Protection acting pursuant to section 10 of the *Residential Tenancies Act 1987* ("the Act") I say as follows—

1. I revoke the delegation made on 18 November 2014.
2. I delegate to those persons who from time to time occupy the positions identified in the Schedule to this instrument the corresponding functions under the Act as set out in the Schedule to this instrument.

Dated the 7th day of January 2016.

DAVID HILLYARD, A/Commissioner for Consumer Protection.

State Forest No. 49 Proposed excision for upgrades to South Western Highway

Legend

- Proposed excision
 - DEC Estate (statewide)
 - Conservation Park
 - National Park
 - Nature Reserve
 - State Forest
- SOUTH_WEST Cadastre (Land Parcels)**
- Crown Reserve
 - Freehold
 - Other Public Lands
 - Public Roads
 - Unallocated Crown Land
 - Water



1:5,000 (A4)



Projection: Universal Transverse Mercator
MGA Zone 50. Datum: GDA94

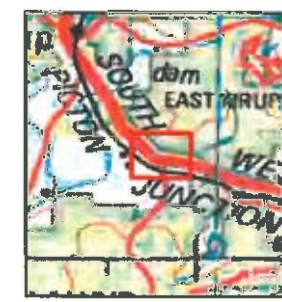

Produced by the
Department of
Parks and Wildlife

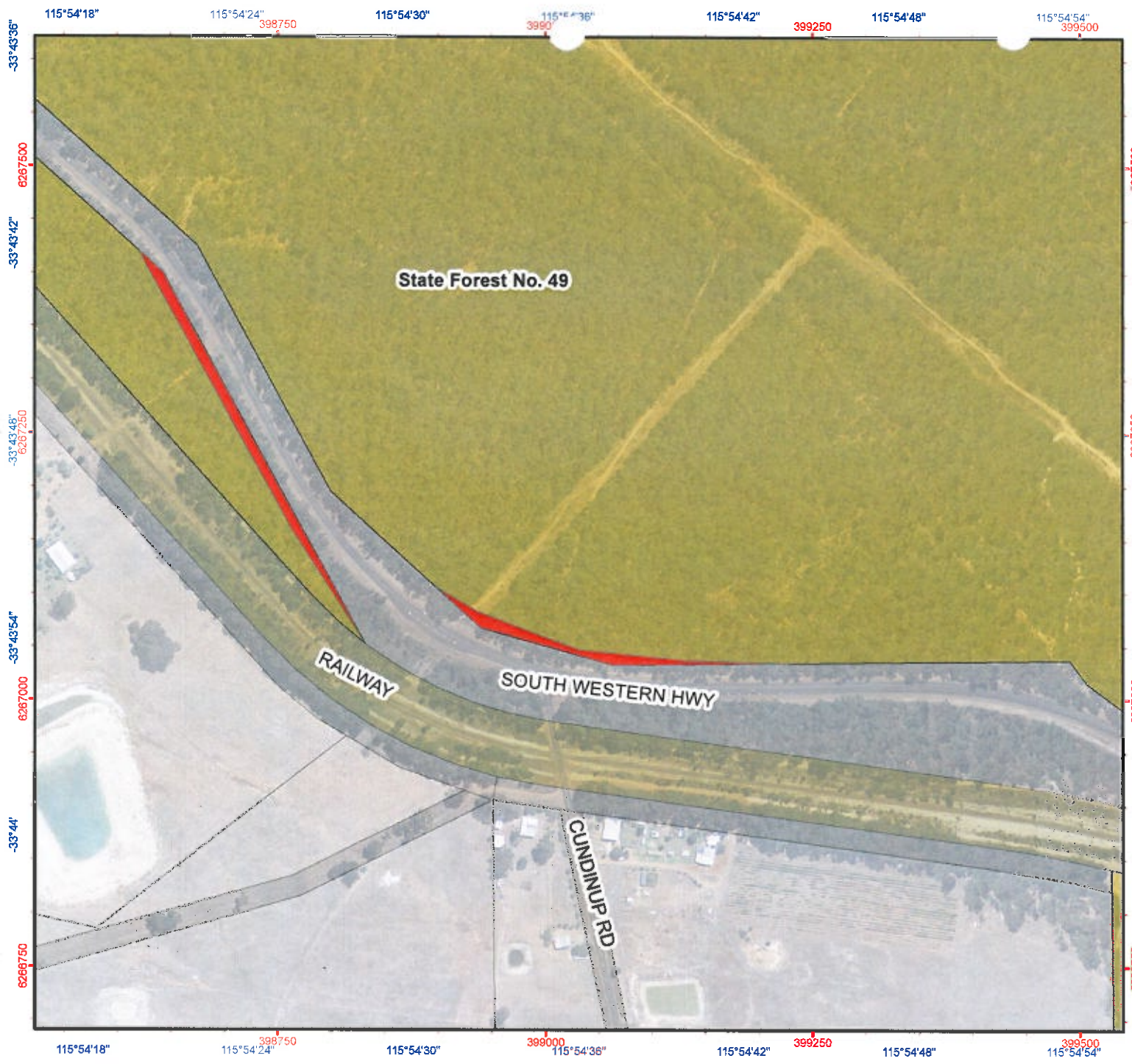

Graticule shown at 6 seconds intervals
Grids shown at 250 metre intervals

The Dept. of Parks and Wildlife does not guarantee that this map is without flaw of any kind and disclaims all liability for any errors, loss or other consequence which may arise from relying on any information depicted.
Roads and tracks on land managed by DP&W may contain unmarked hazards and their surface condition is variable. Exercise caution and drive to conditions on all roads.

Job Ref: 2014/000342, Produced at 12:16pm, on February 6, 2014

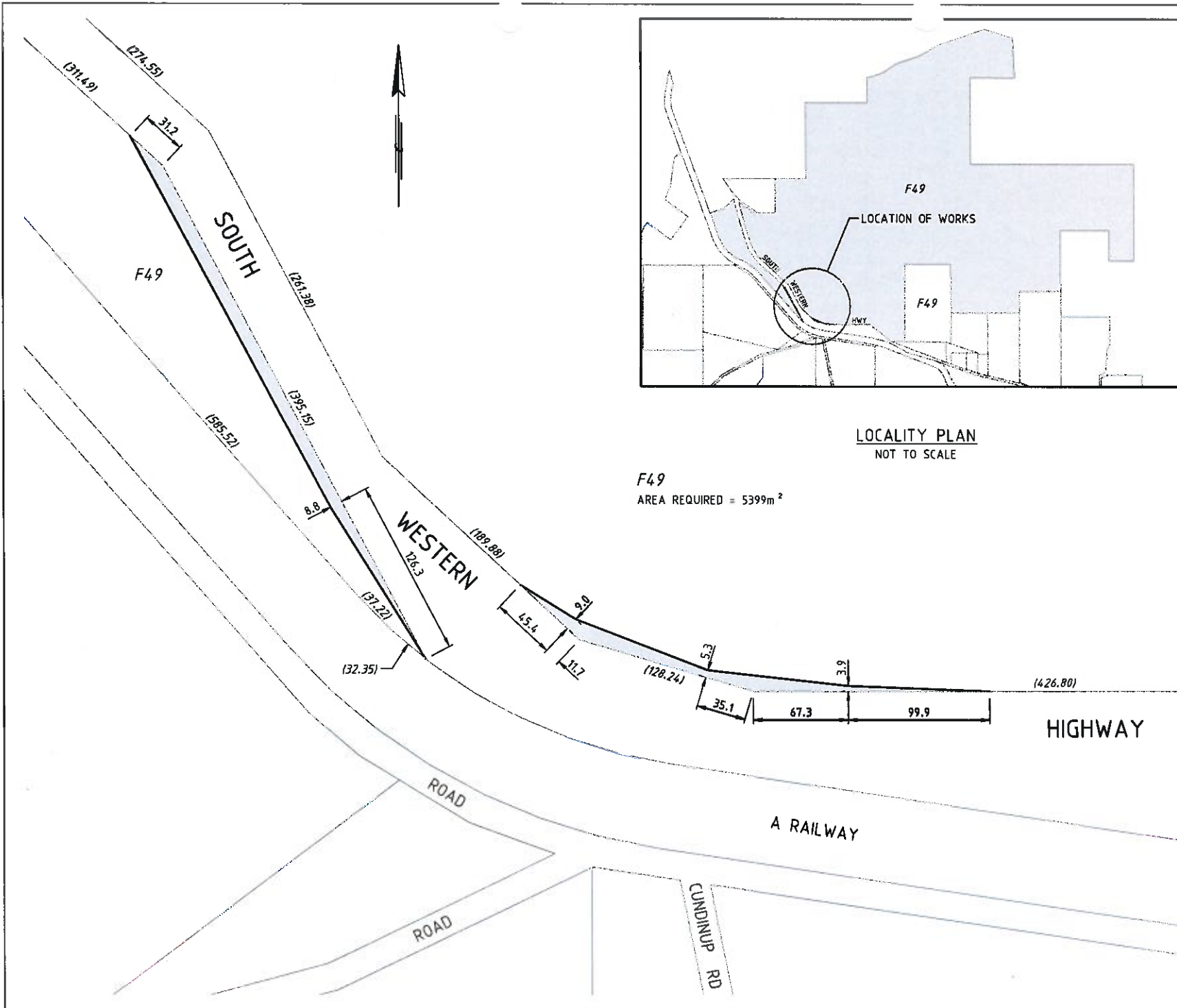

F49
 AREA REQUIRED = 5399m²

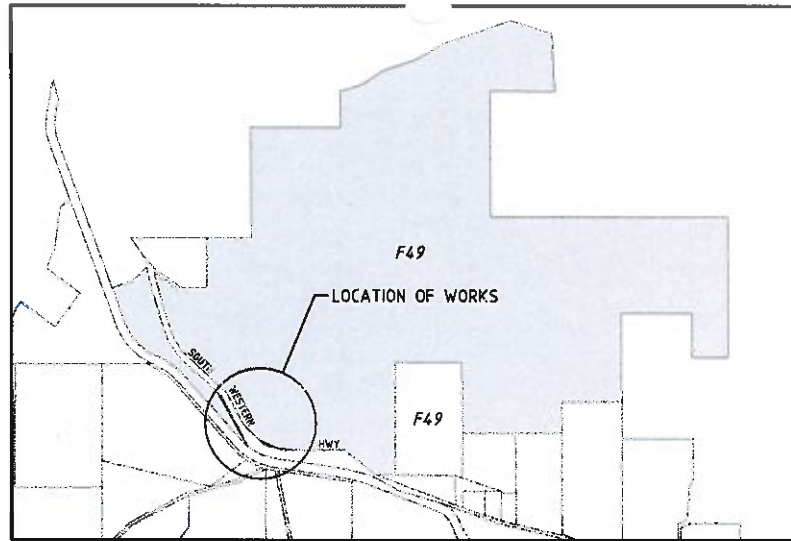

LOCALITY PLAN
 NOT TO SCALE

AMENDMENTS		
No.	DATE	DESCRIPTION

- NOTES
1. DIMENSIONS AND AREAS ARE APPROXIMATE ONLY AND ARE SUBJECT TO SURVEY.
 2. SLK IS A M.R. STRAIGHT LINE KILOMETRE AND IS APPROXIMATE ONLY.
 3. DIMENSIONS SOURCED FROM LANDGATE.

LEGEND

	LAND REQUIRED FOR ROAD PURPOSES.
	BOUNDARY TO BE SURVEYED.

METADATA

GROUND SURVEY STANDARD:
 DATE OF CAPTURE:
 MAPPING SURVEY STANDARD:
 DATE OF CAPTURE:
 MAIN ROADS PROJECT ZONE: COL94
 HEIGHT DATUM:

SOUTH WEST REGION
 ROBERTSON DRIVE SUNBURY 4230
 Telephone (08) 9724 5600 Fax (08) 9724 5650

FILE NUMBER	12/4592
DRAWING / DRAWN	A.J. SZELIGA 07.02.2013
VERIFIED	C. NICHOLLS 13.01.2014
APPROVED	B. BELSTEAD 13.01.2014

SOUTH WESTERN HIGHWAY H009 CONDINUP OVERTAKING LANE EXTENSION 205.64 SLK TO 207.00 SLK LAND DEALINGS PLAN FOREST 491	
LOCAL AUTHORITY	CITY SHIRE OF DORSET/BALMUP ENVIRONMENT
DRAWING TYPE	7200
DRAWING NUMBER	201302-0005

SCALE 1:2000
 PROJECT NUMBER 12/4592

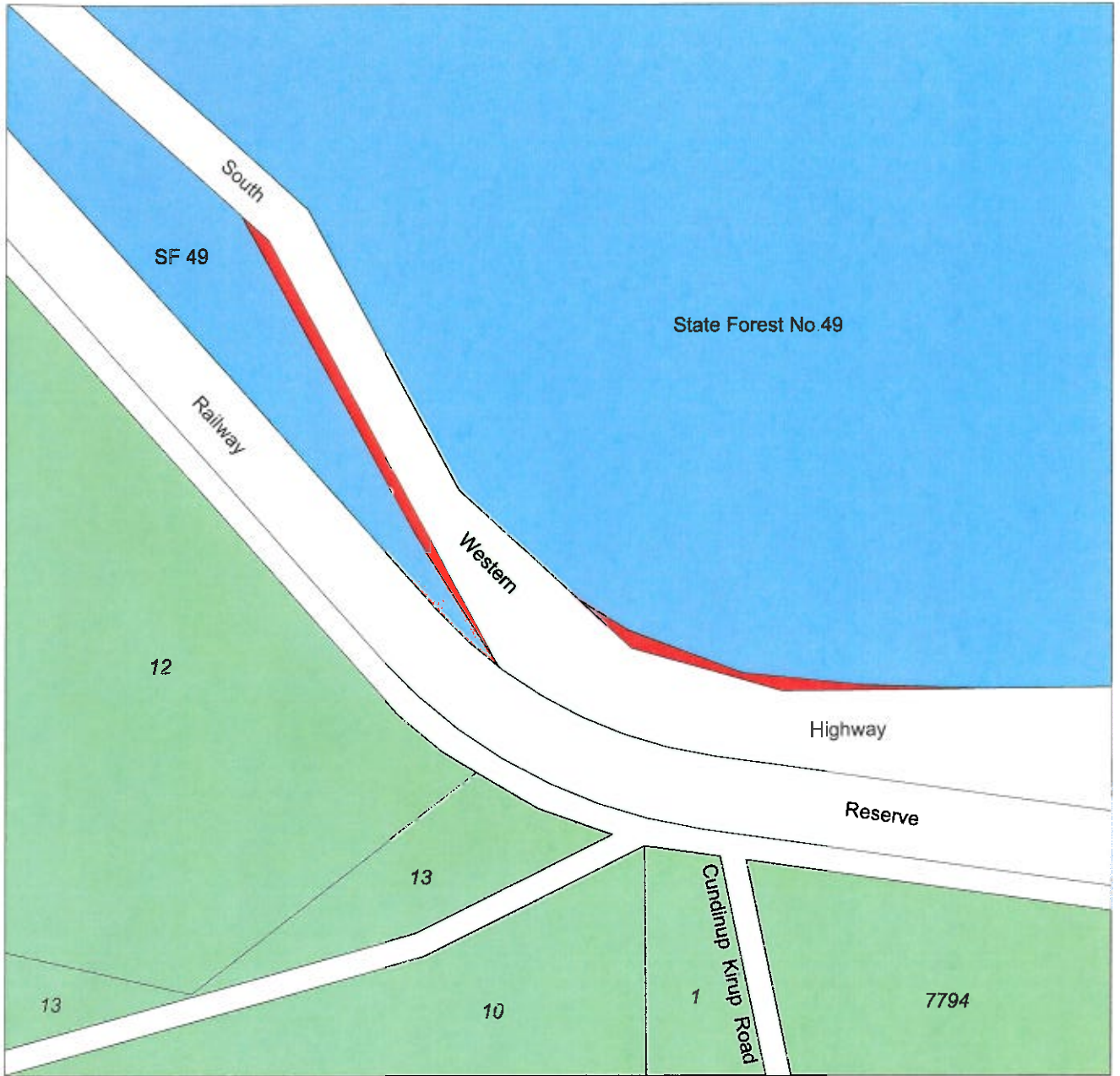

PROPOSED EXCISION FROM STATE FOREST No. 49

LEGEND

- 1. Proposed excision from State Forest No. 49
- 2. State forest adjoining area subject of excision
- 3. Freehold land





SCALE 1 : 5 000

On Landgate plan: DONNYBROOK SE (2030-I-SE)
 On Department of Parks and Wildlife plan: 2030 - 1 & 4

48

VER	AMENDMENT	AUTHORISED BY	DATE

TYPE CROWN	
PURPOSE SUBDIVISION	
PLAN OF LOT 100 AND ROAD WIDENINGS (LOTS 101 & 102)	
DISTRICT NELSON	SSA NO
DoL FILE TBA	FORMER TENURE PART OF STATE FOREST No. 49 DP 204924
LOCALITY KIRUP	SHIRE OF DONNYBROOK - BALINGUP
INDEX ON SEE SMARTPLAN	FIELD BOOK 130427
SCALE 1: 2500 @ A2	
<small>ALL DISTANCES ARE IN METRES</small> SURVEYOR'S CERTIFICATE - Reg 64 I, STUART KOK , hereby certify that this plan is accurate and is a correct representation of the - (a) survey, under (b) calculations from measurements recorded in the field records undertaken for the purposes of this plan and that it complies with the relevant law in relation to which it is lodged. Licensed Surveyor Date TSC 16442	
 SURVEY FIRM Thompson surveying consultants UNITS, 18 CAROLAN DRIVE, ELMHURST WA 6226 Phone (08) 921 4000 Fax (08) 921 2700	
LODGED DATE	TYPE OF VALIDATION FULL AUDIT
FEE PAID	APPROVED BY WESTERN AUSTRALIAN PLANNING COMMISSION
ADDRESS No.	FILE EXEMPT FROM WAPC APPROVAL
	DELEGATED UNDER DATE
SUBJECT TO IN ORDER FOR DEALINGS For: INSPECTOR OF PLANS & SURVEYS / AUTHORIZED LAND OFFICER DATE	
APPROVED INSPECTOR OF PLANS & SURVEYS / AUTHORIZED LAND OFFICER DATE	
 DEPOSITED PLAN 405330 SHEET 1 OF 1 VERSION 1	

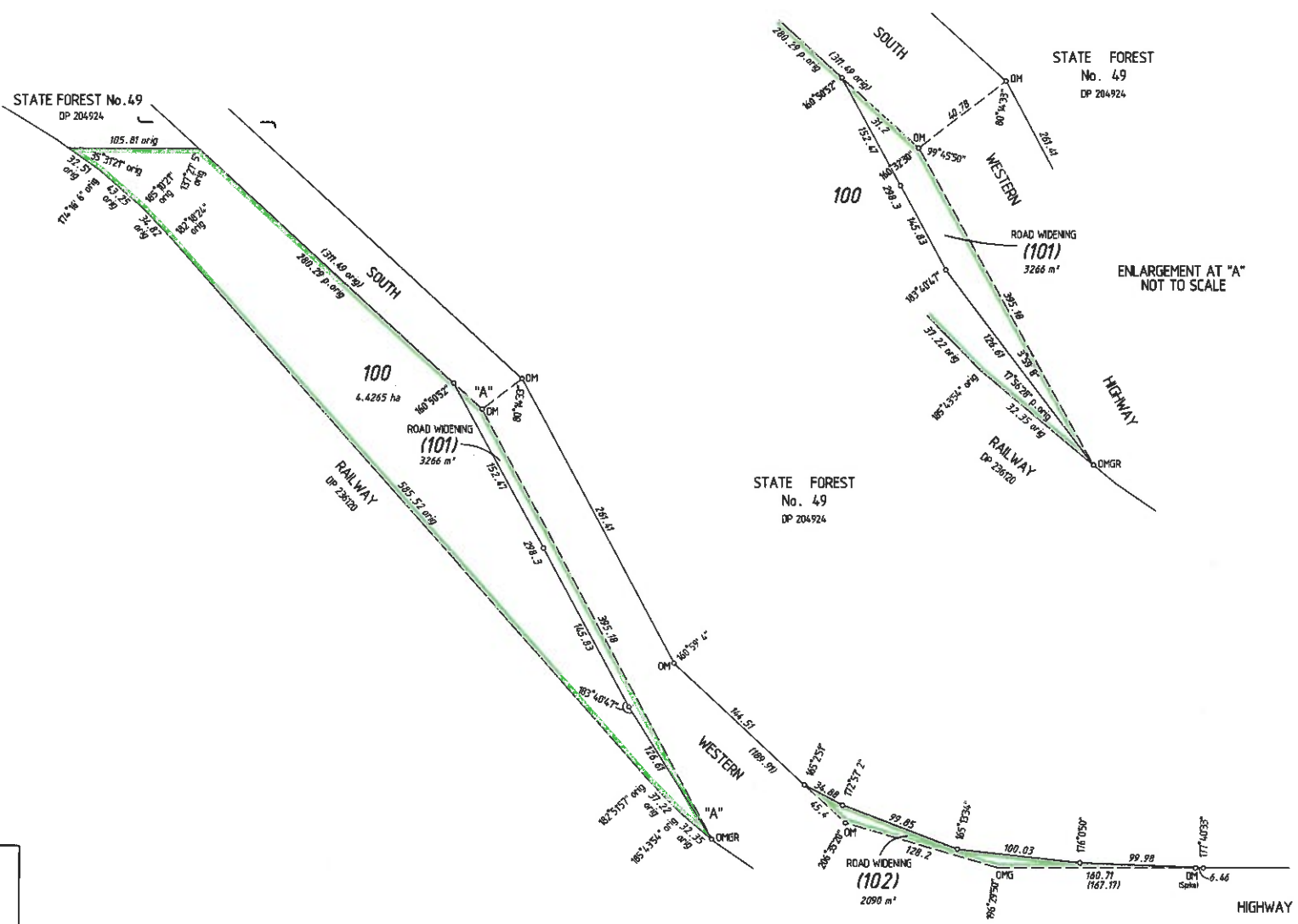

INTERESTS AND NOTIFICATIONS

SUBJECT	PURPOSE	STATUTORY REFERENCE	ORIGIN	LAND BURDENED	BENEFIT TO	COMMENTS
LOTS 101 & 102	NON-EXTINGUISHMENT OF NATIVE TITLE	SEC 243A & 240 OF THE NATIVE TITLE ACT 1913	THIS PLAN	LOTS 101 & 102		

150237

A2 ORIGINAL