

RESERVE ACTION SHEET: STATE FOREST

STATE FOREST No. 65

LOCAL GOVERNMENT: Swan

NAME: Gnangara State Forest

PURPOSE: State Forest

VESTING: Conservation Commission

ACTION

Excision of Lots 501 (69.7725 hectares), 502 (18.7972 hectares), 503 (1.4345 hectares) and 504 (1.1976 hectares) on Deposited Plan 407943 from State Forest No. 65.

Total Area: 66006.784 to 65915.5832 hectares

REASON FOR ACTION:

Main Roads requested the excision of 91.2018 hectares from State Forest No. 65 to facilitate the construction of Stage One of the Perth to Darwin National Highway. Stage One of the Perth to Darwin National Highway consists of a 37 kilometre road link between the intersection of Tonkin and Reid Highway and the town of Muchea, north of Perth. Excisions from State forest require the support of both Houses of Parliament before an order is the Government Gazette revoking the dedication of any area of State forest. The Legislative Assembly supported the proposal on 9 September 2015 and by the Legislative Council on 17 September 2015.

An order was published in the Government Gazette on 15 January 2016 finalising the excision.

Main Roads also requested the excision of 7.6079 hectares from two class 'A' nature reserves (A46919 and A46920) these excision are being finalised by the Department of Lands.

Date of amendment: 15/01/16

Maps: pp. 17-15, 26-24, 134, 153-154

Customer advice: N/A

Proposal Summary: see pp. 95

IUCN classification:

Recommended IUCN classification:

Native Title:

1	LAND UNIT LEADER	To note	Bel 1/2/2016
2	LAND UNIT	Send scan of RAS, customer advice, Reserve Enquiry Detail and maps to: <ul style="list-style-type: none"> • Lisa Wright (Kensington) DIGITAL COPY • District Manager DIGITAL COPY • Regional Manager DIGITAL COPY • Geoffrey Banks GIS Branch DIGITAL COPY Attach Landgate RED to file Strikethrough from District Proposals spreadsheets Create Conservation Commission summary	NM 1/2/16 NM 1/2/16 NM 1/2/16 NM 1/2/16 N/A NM 1/2/16 NM 1/2/16
3	DIRECTOR, FOREST AND ECOSYSTEM MANAGEMENT	To note	
4	C.I.S.	Please rename file/create new file Keyword: Activity: Subject: Free text:	

— PART 2 —

CONSERVATION

CO401*

CONSERVATION AND LAND MANAGEMENT ACT 1984

CONSERVATION AND LAND MANAGEMENT (REVOCATION OF STATE FOREST) ORDER (NO. 2) 2015

Made under section 9(2) of the *Conservation and Land Management Act 1984* by the Governor in Executive Council.

1. Citation

This order may be cited as the *Conservation and Land Management (Revocation of State Forest) Order (No. 2) 2015*.

2. Background to this order

(1) In accordance with section 9(2) of the Act, a proposal dated 26 May 2015 that an area of 180.7743 hectares be revoked from State Forest No. 14, 22, 23, 39, 49 and 65 was laid before both Houses of Parliament.

(2) Resolutions that the proposal referred to in subclause (1) be carried out were passed by the Legislative Assembly on 9 September 2015 and by the Legislative Council on 17 September 2015.

(3) The land referred to in subclause (1) has been surveyed and is now described in Schedules 1, 2, 3, 4, 5 and 6.

3. Portions of State Forest No. 14, 22, 23, 39, 49 and 65 revoked

The areas described in Schedules 1, 2, 3, 4, 5 and 6 are declared to be no longer State forest.

Schedule 1—Land no longer part of State Forest No. 14

Upgrades to Pinjarra-Williams Road

All that portion of land situated about two kilometres south-east of Dwellingup and comprising of Lot 301 on Deposited Plan 400027.

Area: 1.9645 hectares

On Landgate plans: Dwellingup SW (2132-IV-SW).

Schedule 2—Land no longer part of State Forest No. 22

Finalise land exchange with WA Bluemetals

All that portion of land situated about six kilometres south-east of Byford and comprising of Lot 500 on Deposited Plan 405520.

Area: 83.9124 hectares

On Landgate plans: Jarrahdale NW (2133-III-NW).

Schedule 3—Land no longer part of State Forest No. 23

Widening of Pinjarra-Williams Road

All that portion of land situated about three kilometres west of Dwellingup and comprising of Lot 306 (1.9975 hectares) on Deposited Plan 19975 and Lots 309 (0.5593 hectares) and 310 (0.5207 hectares) on Deposited Plan 77320.

Area: 3.0775 hectares

On Landgate plans: Dwellingup SW (2132-IV-SW).

Schedule 4—Land no longer part of State Forest No. 39

Upgrades to the intersection of Vasse Highway and South Western Highway

All that portion of land situated about 12 kilometres south of Manjimup and comprising of Lot 531 on Deposited Plan 73515.

Area: 0.0825 hectares

On Landgate plans: Pemberton NE (2129-III-NE).

Schedule 5—Land no longer part of State Forest No. 49

Widening of South Western Highway

All that portion of land situated about two kilometres south of Kirup and comprising of Lot 101 (0.3266 hectares) and Lot 102 (0.2090 hectares) on Deposited Plan 405330.

Area: 0.5356 hectares

On Landgate plans: Donnybrook SE (2030-I-SE).

Schedule 6—Land no longer part of State Forest No. 65**Construction of the Perth to Darwin National Highway**

All that portion of land situated about zero kilometres west of Ellenbrook and comprising of Lot 501 (69.7725 hectares), Lot 502 (18.7972 hectares), Lot 503 (1.4345 hectares) and Lot 504 (1.1976 hectares) on Deposited Plan 405352.

Area: 91.2018 hectares

On Landgate plans: Chidlow NE (2034-II-NE).

By Command of the Governor,

N. HAGLEY, Clerk of the Executive Council.

CO402*

CONSERVATION AND LAND MANAGEMENT ACT 1984**CONSERVATION AND LAND MANAGEMENT (EXCISION FROM TIMBER RESERVE)
ORDER (NO. 2) 2015**

Made by the Governor in Executive Council under section 17(6a) of the *Conservation and Land Management Act 1984*.

1. Citation

This order may be cited as the *Conservation and Land Management (Excision from Timber Reserve) Order (No. 2) 2015*.

2. Background to this order

- (1) The Shire of Beverley has requested the excision of a portion of Timber Reserve No. 151/25 situated approximately 41 kilometres south-west of Beverley.
- (2) The proposed excision is required to facilitate the dedication of a portion of Collins Road.
- (3) In accordance with section 17(6a) of the *Act*, the Minister for Environment, with the concurrence of the Minister for Forestry, recommends that the proposed excision be put into effect.
- (4) The land referred to in subclause (1) has been surveyed and is now described in Schedule 1.

3. Portion of Timber Reserve No. 151/25 excised

The land described in Schedule 1 is declared to be no longer Timber Reserve.

Schedule 1—Land no longer part of Timber Reserve No. 151/25

All that portion of land comprising Lot 396 on Deposited Plan 405538.

Area: 5.0528 hectares.

By Command of the Governor,

N. HAGLEY, Clerk of the Executive Council.

CONSUMER PROTECTION

CP401*

RESIDENTIAL TENANCIES ACT 1987**DELEGATIONS**

In my capacity as Commissioner for Consumer Protection acting pursuant to section 10 of the *Residential Tenancies Act 1987* ("the Act") I say as follows—

1. I revoke the delegation made on 18 November 2014.
2. I delegate to those persons who from time to time occupy the positions identified in the Schedule to this instrument the corresponding functions under the Act as set out in the Schedule to this instrument.

Dated the 7th day of January 2016.

DAVID HILLYARD, A/Commissioner for Consumer Protection.

— PART 2 —

CONSERVATION

CO101*

CORRECTION**CONSERVATION AND LAND MANAGEMENT ACT 1984****CONSERVATION AND LAND MANAGEMENT (REVOCATION OF STATE FOREST)
ORDER (No. 2) 2015**

An error occurred in the notice published under the above heading on page 53 of the *Gazette* dated 15 January 2016 and is corrected as follows—

In Schedule 6 delete the following text “Deposited Plan 405352” and insert “Deposited Plan 407943”

HEALTH

HE401*

**HEALTH PRACTITIONER REGULATION NATIONAL LAW
(WESTERN AUSTRALIA) ACT 2010****HEALTH PRACTITIONER REGULATION NATIONAL LAW (WESTERN AUSTRALIA)
MEDICAL (AREA OF NEED) DETERMINATION (No. 1) 2016**

Made by the Chief Medical Officer, pursuant to section 67(5) of the Schedule of the *Health Practitioner Regulation National Law (Western Australia)*.

Citation

1. This determination may be cited as the *Medical (Area of Need) Determination (No. 1) 2016*.

Commencement

2. This determination comes into operation on the day on which it is published in the *Government Gazette*.

Area of need

3. The area of need specified in the Schedule is determined to be an area of need for the purposes of section 67(5) of the Schedule of the *Health Practitioner Regulation National Law (Western Australia)*.

Expiry of determination

4. This determination expires 3 years after its commencement

SCHEDULE**GENERAL MEDICAL SERVICES IN THE SUBURB OF MUNDARING IN THE
SHIRE OF MUNDARING**

Dated this 13th day of January 2016.

Professor GARY GEELHOED, Chief Medical Officer,
Department of Health
As delegate of the Minister for Health.

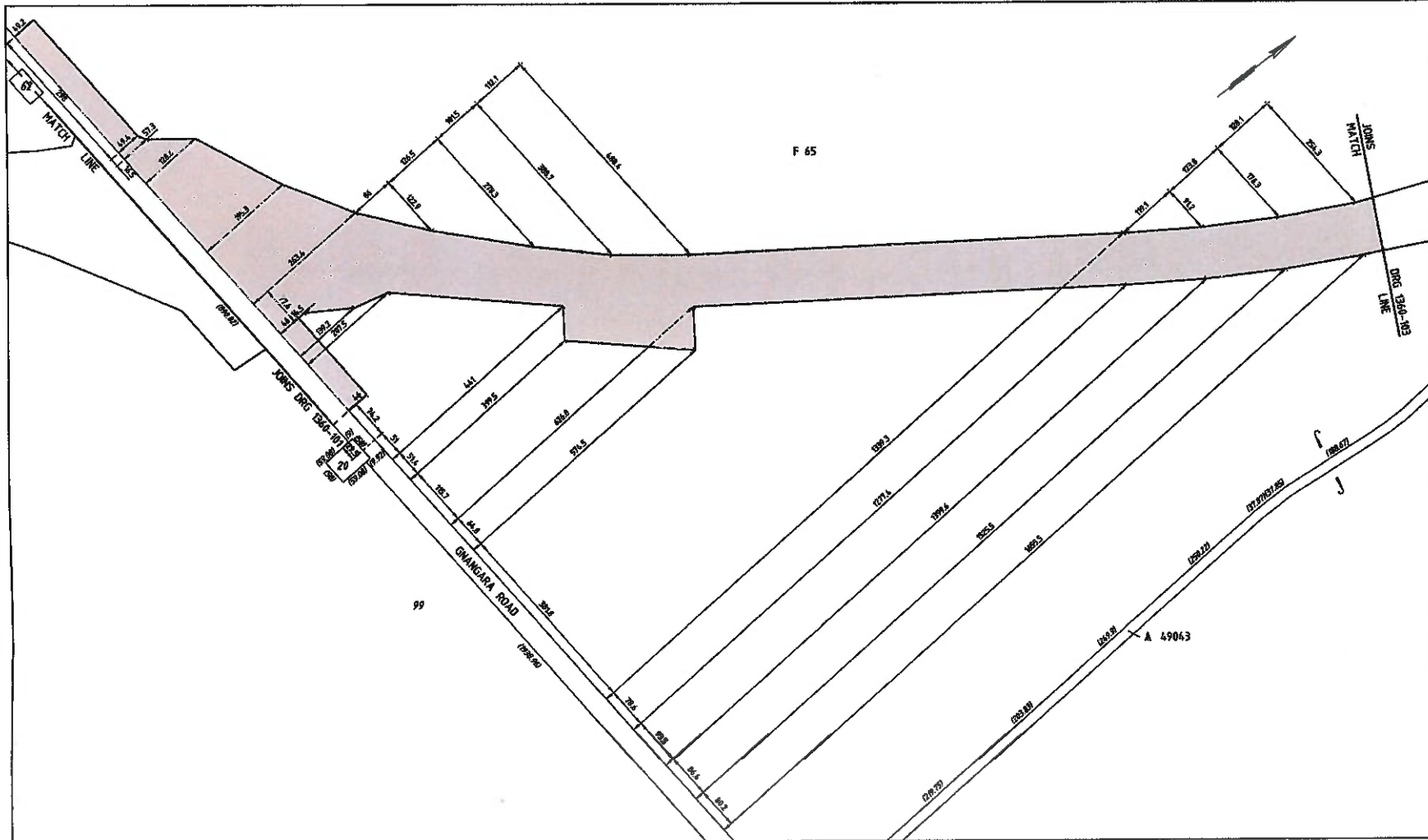

F 65

NO.	DESCRIPTION	DATE	BY
1	PROJECT ROAD NAME CHANGED	2010	[Signature]

LEGEND	
[Shaded Box]	LAND REQUIRED FOR ROAD PURPOSES
[Solid Line]	BOUNDARY TO BE SURVEYED.
[Dashed Line]	MRS

- NOTES**
1. DIMENSIONS AND AREAS ARE APPROXIMATE ONLY AND ARE SUBJECT TO SURVEY.
 2. S.L.K. IS A N.A.M.A. STRAIGHT LINE KILOMETRE AND IS APPROXIMATE ONLY.
 3. CADASTRAL MODEL: LAB0808A
 4. HORIZONTAL DATUM IS MGA 94.

INFRASTRUCTURE DELIVERY DIRECTORATE
 Telephone 8921 4900 Fax 8921 4900

APPROVED FOR IMPLEMENTATION		
FILE NUMBER	DATE	APPROVAL NUMBER
13/7200	4/3/16	
AUTHORISED	A. PAROLO	
APPROVED	R. ARNOTT	5/3/15

DESIGNED BY: M.H. ROLLINGS DATE: SEPT 2010
 CHECKED BY: [Signature] DATE: [Signature]

PERTH-DARWIN NATIONAL HWY
 NORTHLINK (RED HWY TO MUCHEA)
 LAND DEALINGS
 SHEET 5 OF 18.785 - 10.17 S.L.K.

LOCAL AUTHORITY: 1000 CITY OF SHAW
 DRAWING TYPE: 7200
 FILE NUMBER: 13/7205
1360-102-1

ITEM	DESCRIPTION	C/T	OWNERSHIP	TOTAL AREA REQUIRED	REMARKS
1	FOREST 65				AREA REQUIRED THIS SHEET = 53.1874 ha.

NATIVE TITLE CLAIM	FEDERAL COURT REFERENCE	STATUS ON NNTY REGISTER	REGISTERED CLAIMANT
WCD01/000	WHADJAK PEOPLE	WAD042/2011	REGISTERED

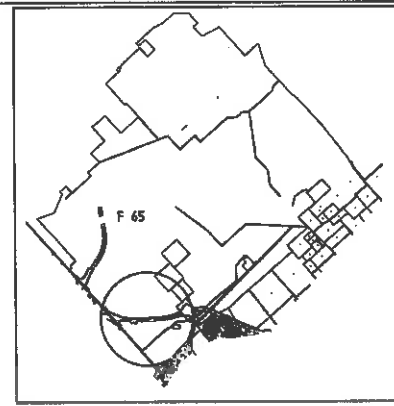

THIS DRAWING IS AN AMENDMENT OF THE APPROVED DRAWING. [Signature]

SCALE: 1:10000 DATE: 20/7/16

A 1

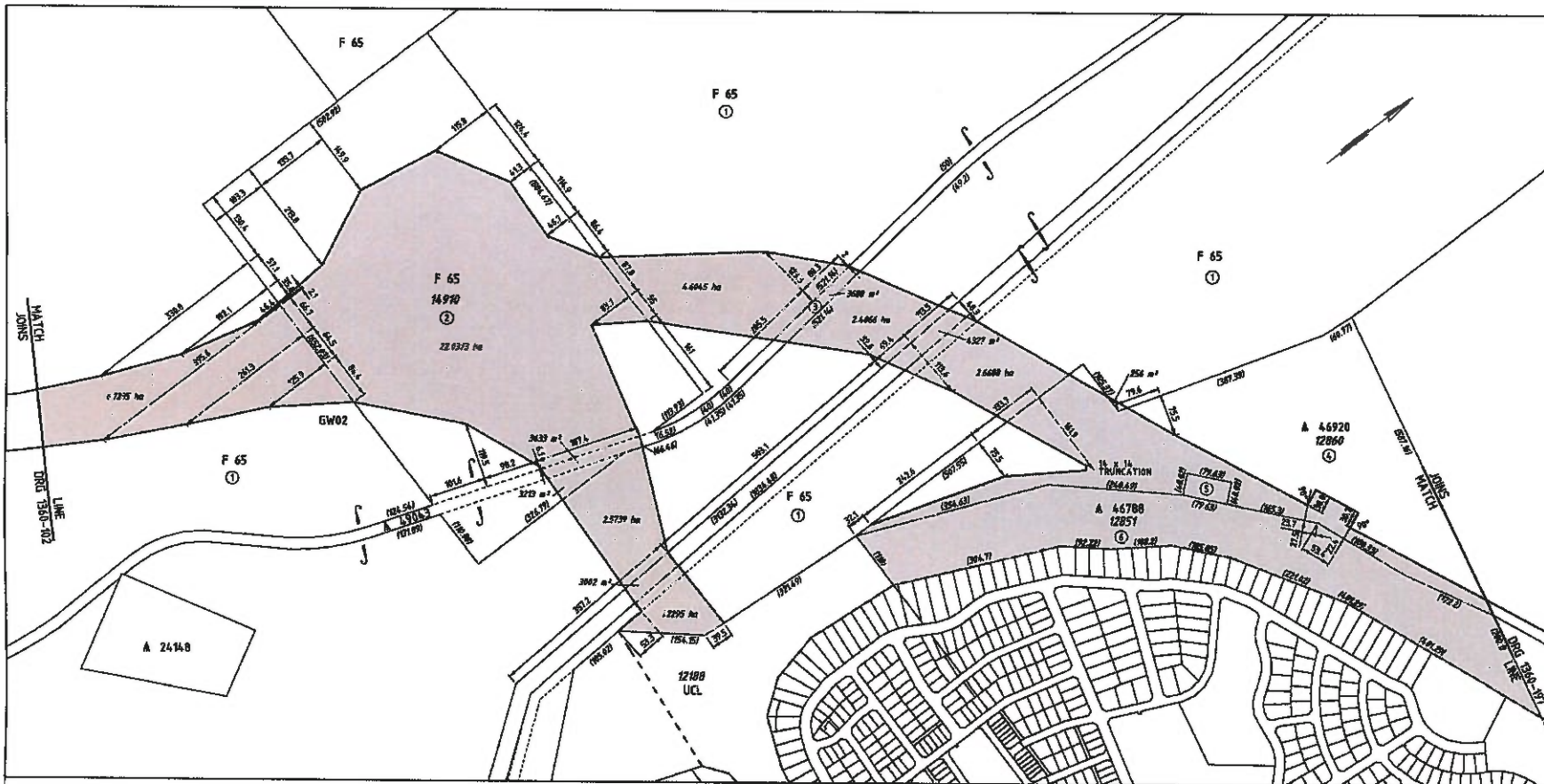

AMENDMENTS	NO.	DATE	DESCRIPTION
1		13/7/20	PROJECT ROAD NAME CHANGED

LEGEND	
	LAND REQUIRED FOR ROAD PURPOSES
	BOUNDARY TO BE SURVEYED
	WHS

- NOTES**
1. DIMENSIONS AND AREAS ARE APPROXIMATE ONLY AND ARE SUBJECT TO SURVEY.
 2. S.L.K. IS A H.R.M.A. STRAIGHT LINE MILDENRE AND IS APPROXIMATE MILEY.
 3. CADASTRAL MODEL: CALDEROLA
 4. HORIZONTAL DATUM IS MGA 94.

ITEM	DESCRIPTION	C/T	OWNERSHIP	TOTAL AREA REQUIRED	REMARKS
1	FOREST 65				AREA REQUIRED THIS SHEET = 29,973 ha
2	FOREST 65 (LOT 14990)	3167/732	PRIMARY INTEREST HOLDER: STATE OF W.A.	22,3586 ha	STATE FOREST No 65
3	C A 49043 (LOT 12771)	3167/731	PRIMARY INTEREST HOLDER: WATER CORP.	7321 m ²	TAKING ORDER: K056763, MANAGEMENT ORDER: M072490 PURPOSE: WATER, TRNG STATION & ACCESS
4	A A 46920 (LOT 12860)	3089/640	PRIMARY INTEREST HOLDER: CONSERVATION COMMISSION OF W.A.	6.8974 ha	PURPOSE: CONSERVATION OF FLORA & FAUNA AREA REQUIRED THIS SHEET = 6.8320 ha
5	C A 44788 (LOT 12752)	3169/552	PRIMARY INTEREST HOLDER: OPR	3194 m ²	PURPOSE: FUTURE HIGHWAY, MANAGEMENT ORDER: H09987
6	C A 46786 (LOT 12859)	3167/139	PRIMARY INTEREST HOLDER: OPR	12,5171 ha	PURPOSE: FUTURE HIGHWAY, MANAGEMENT ORDER: H09987

NATIVE TITLE CLAIM	FEDERAL COURT REFERENCE	STATUS ON NMTT REGISTER	REGISTERED CLAIMANT
WIC2011/009	WHAOLAK PEOPLE	WAD242/2011	REGISTERED

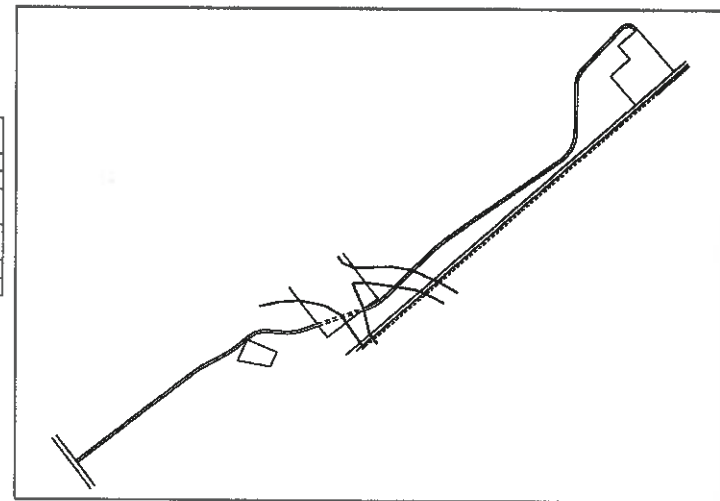

LOCATION PLAN
NOT TO SCALE

INFRASTRUCTURE DELIVERY DIRECTORATE
 Telephone: 8223 4000 For: 8223 4000

APPROVED FOR IMPLEMENTATION

FILE NUMBER: 13/7200	DATE: 13/7/20	APPROVAL NUMBER:
----------------------	---------------	------------------

AUTHORISED: A. PAROLO	DATE: 4/3/14
APPROVED: R. ARNOTT	DATE: 13/3/14

mainroads
WESTERN AUSTRALIA

FINANCE AND SERVICES
PROPERTY MANAGEMENT

Telephone: 8223 4000 Fax: 8223 4000

RECOMMENDED: M.M. ROLLINGS DATE: SEPT 2013

DRAWN IN ACCORDANCE WITH STANDARD 47-94-43 IN THE ROAD AND HIGHWAY ENGINEERING

PERTH-DARWIN NATIONAL HWY
 NORTHLINK (REID HWY TO MUCHEA)
 LAND DEALINGS
 SHEET 6 OF 18 10.17 - 12.72 S.L.K.

LOCAL AUTHORITY: CDM CITY OF SHARON

7200
 13/7205
1360-103-1

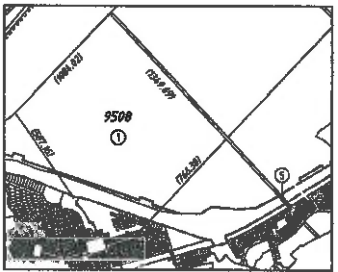
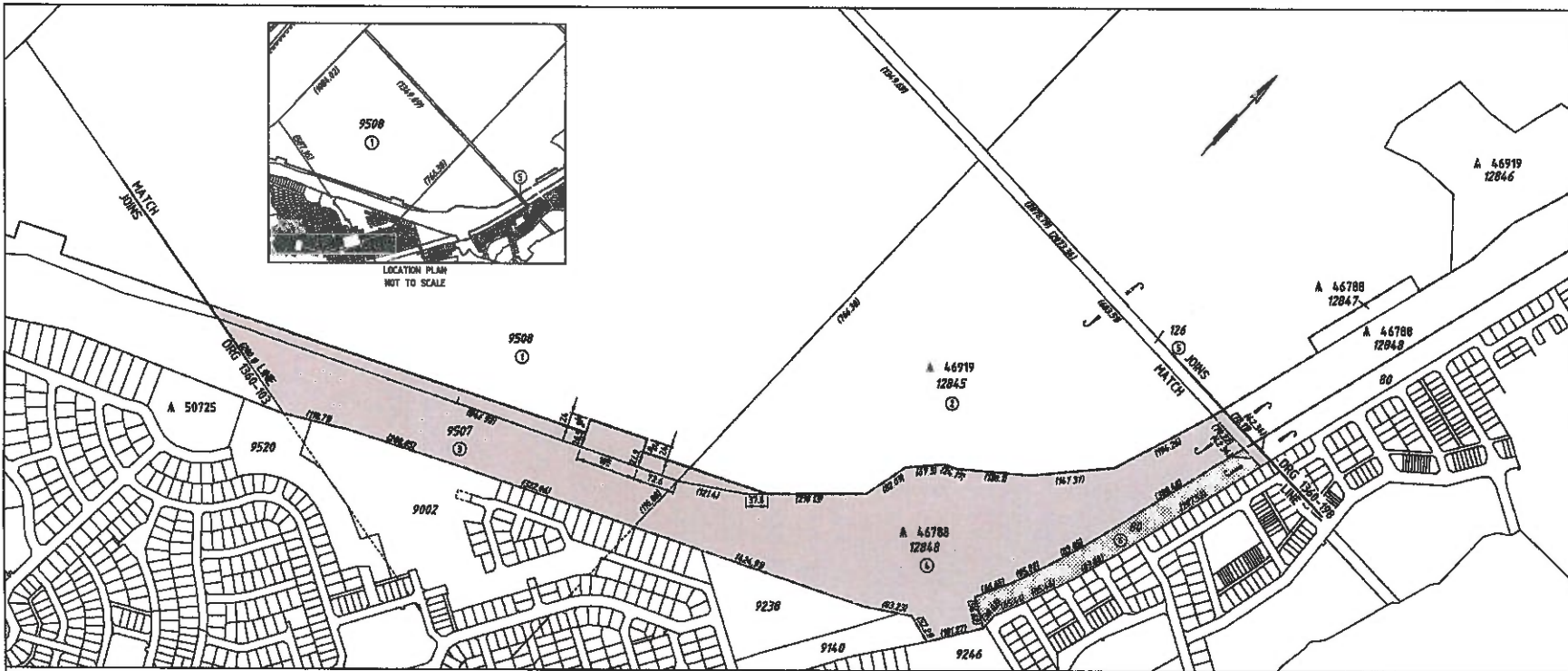

NO.	DESCRIPTION	DATE	BY
1	PROJECT ROAD NAME CHANGED	13/7/2005	W.H. ROLLINGS

LEGEND

- LAND REQUIRED FOR ROAD PURPOSES
- LAND REQUIRED FOR ASSOCIATED WORKS OUTSIDE PDS
- BOUNDARY TO BE SURVEYED
- HIS BOUNDARY

- ### NOTES
- DIMENSIONS AND AREAS ARE APPROXIMATE ONLY AND ARE SUBJECT TO SURVEY.
 - S.L.K. IS A N.R.W.A. STRAIGHT LINE KILOMETRE AND IS APPROXIMATE ONLY.
 - CADASTRAL MODEL - CADMISHA
 - HORIZONTAL DATUM IS MGA 94.

ITEM	DESCRIPTION	C/T	OWNERSHIP	TOTAL AREA REQUIRED	REMARKS
1	LOT 9508	2794/689	WAPC	2,275 ha	
2	A & 46919 BLOT 12845	18319/409	PRIMARY INTEREST HOLDER, CONSERVATION COMMISSION OF WA	2486 m ²	PURPOSE CONSERVATION OF FLORA & FAUNA
3	LOT 9507	2794/689	WAPC	7,825 ha	
4	C & 46788 BLOT 12848	18319/409	PRIMARY INTEREST HOLDER, CHR	26,894 ha	AREA THIS SHEET = 16,982 ha PURPOSE FUTURE HIGHWAY
5	LOT 126	2225/258	CITY OF SWAN	24,29 m ²	
6	LOT 88	2864/893	STATE OF W.A.	8,327 ha	AREA THIS SHEET = 2,279 ha

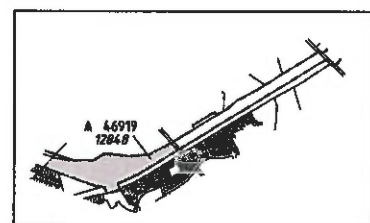

NATIVE TITLE CLAIM	FEDERAL COURT REFERENCE	STATUS ON HWY REGISTER	REGISTERED CLAIMANT
W1201/009	WHADJAK PEOPLE	WADJAK/2011	REGISTERED

INFRASTRUCTURE DELIVERY DIRECTORATE

Telephone 0883 4820 Fax 0883 4820

APPROVED FOR IMPLEMENTATION

FILE NUMBER 13/7205	DATE 13/7/2005	APPROVAL NUMBER
------------------------	-------------------	-----------------

APPROVED BY A. PAROLO	DATE 4/3/04
APPROVED BY R. ARNOTT	DATE 9/3/04

mainroads
WESTERN AUSTRALIA

FINANCE AND SERVICES
PROPERTY MANAGEMENT

Telephone 0883 4820 Fax 0883 4820

Supervised by **W.H. ROLLINGS** DATE **SEPT 2813**

DESIGNED BY **W.H. ROLLINGS** DRAWING NO. **13/7205**

PERTH-DARWIN NATIONAL HWY
NORTHLINK (REID HWY TO MUCHEA)
LAND DEALINGS
SHEET 7 OF 18 12.72 - 15.39 S.L.K.

LOCAL AUTHORITY **11099 CITY OF SWAN** COUNCIL NUMBER **7200**

FILE NUMBER **13/7205** PROJECT NUMBER **1360-197-1**

THIS DRAWING IS AN AMENDMENT OF THE APPROVED DRAWING.

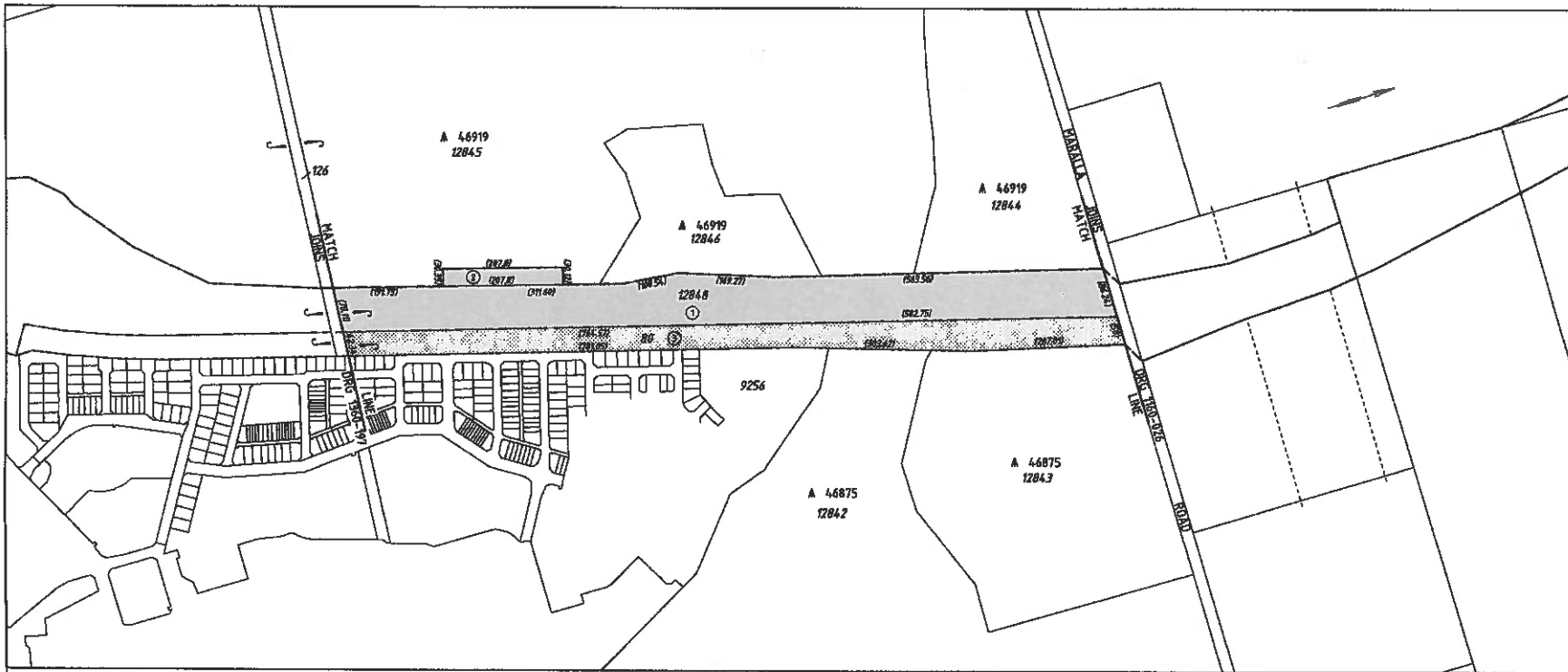

ITEM	DESCRIPTION	C/T	OWNERSHIP	TOTAL AREA REQUIRED	REMARKS
1	A 46788 LOT 12848	L8376/784	RESPONSIBLE AGENCY NWMA	18.778 ha	MANAGEMENT ORDER FOR PURPOSE ROAD
2	A 44788 LOT 12847	L8376/785	RESPONSIBLE AGENCY NWMA	8279 m ²	MANAGEMENT ORDER FOR PURPOSE ROAD
3	LOT 88	2846/893	STATE OF W.A.	0.327 ha	AREA THIS STREET = 6.051 ha

NATIVE TITLE CLAIM	FEDERAL COURT REFERENCE	STATUS ON NWT REGISTER	REGISTERED CLAIMANT
WC2011/989	WHADJAK PEOPLE	WAD242/2811	REGISTERED

NO.	DATE	BY	REVISION
1	13/7/2015	R. ARNOTT	ISSUED FOR TENDERS

AMENDMENTS

PROJECT ROAD NAME CHANGED

LEGEND

- LAND REQUIRED FOR ROAD PURPOSES
- LAND REQUIRED FOR ASSOCIATED WORKS OUTSIDE MRS
- BOUNDARY TO BE SURVEYED.
- MRS BOUNDARY

NOTES

- DIMENSIONS AND AREAS ARE APPROXIMATE ONLY AND ARE SUBJECT TO SURVEY.
- S.L.K. IS A N.W.M.A. STRAIGHT LINE KILOMETRE AND IS APPROXIMATE ONLY.
- CADASTRAL MODEL - CADMSLA
- HORIZONTAL DATUM IS MGA 94.

INFRASTRUCTURE DELIVERY DIRECTORATE

Telephone 9288 4928 Fax 9288 4929

APPROVED FOR IMPLEMENTATION

FILE NUMBER: 13/7280 DATE: 13/7/2015 APPROVAL NUMBER: 13/7280

APPROVED BY: A. PAROLO DATE: 4/3/16

APPROVED BY: R. ARNOTT DATE: 8/3/16

mainroads
WESTERN AUSTRALIA

FINANCE AND SERVICES
PROPERTY MANAGEMENT

Telephone 9288 4928 Fax 9288 4929

UNAPPROVED BY: W.H. ROLLINS DATE: SEPT 2013

PERTH-DARWIN NATIONAL HWY
NORTHLINK (RED HWY TO MUCHEA)
LAND DEALINGS
SHEET 8 OF 18 15.39 - 15.6 S.L.K.

LOCAL AUTHORITY: 15061 CITY OF SWAN

7200
13/7285

1360-198-1

THIS DRAWING IS AN AMENDMENT OF THE APPROVED DRAWING 1360-198-1

NorthLink: Surrounding tenure

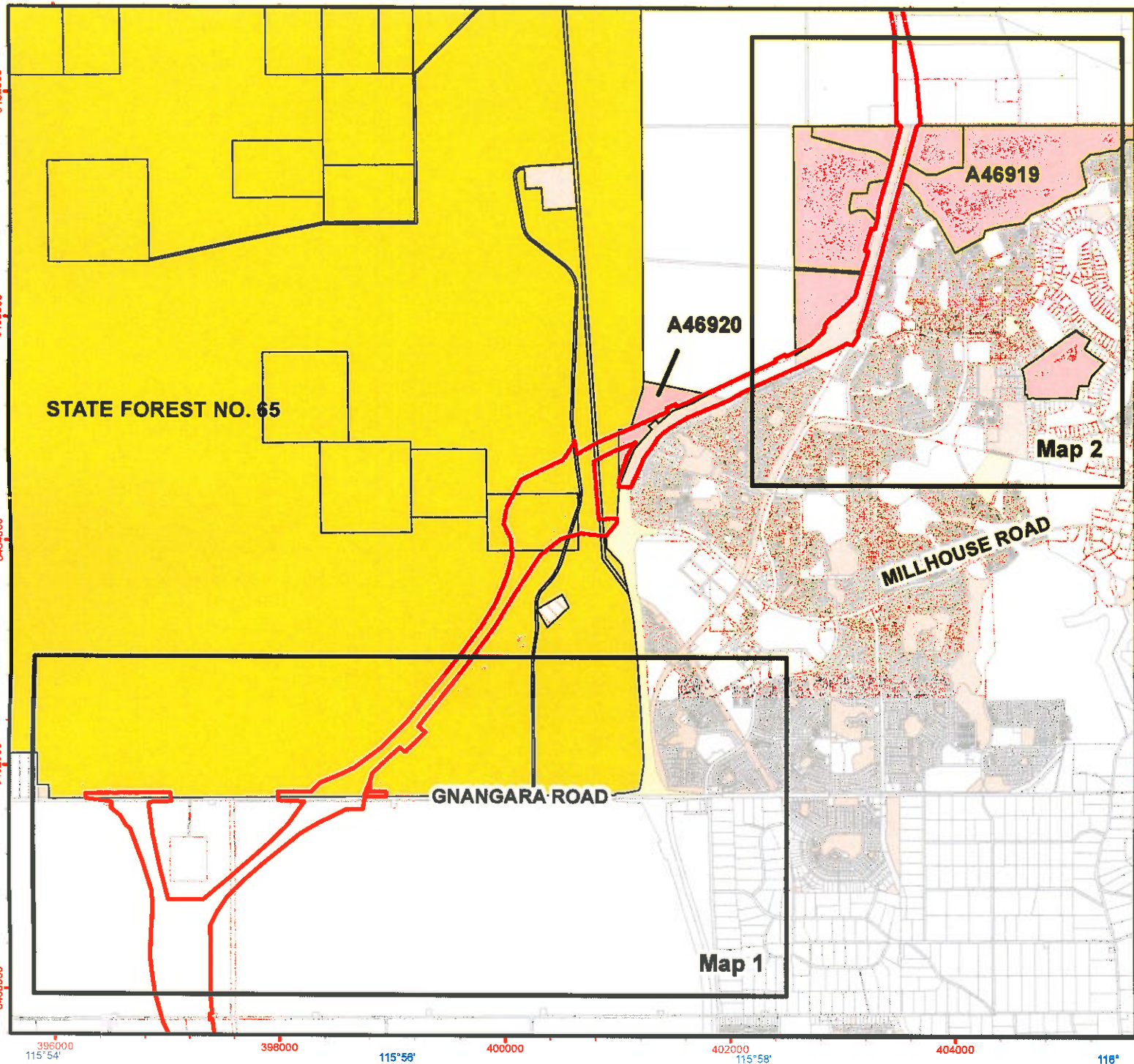

- Legend**
- NorthLink Boundary
 - DEC Estate (Statewide)
 - Nature Reserve
 - State Forest
 - Crown Reserve
 - Freehold
 - Lease / Reserve
 - Public Roads
 - State Forest / Timber Reserve
 - Unallocated Crown Land

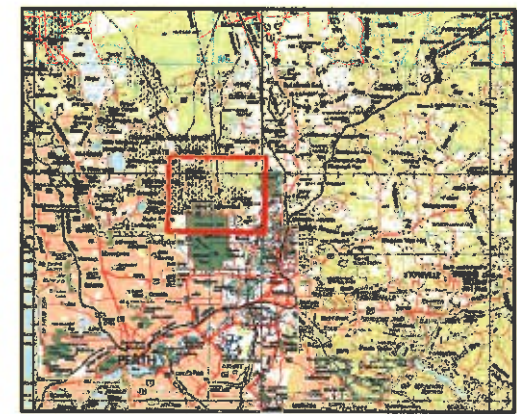
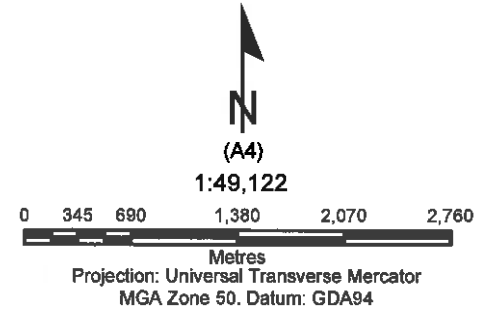

Produced by the
Department of
Parks and Wildlife



Graticule shown at 2 minutes intervals
Grid shown at 2000 metre intervals

The Dept. of Parks and Wildlife does not guarantee that this map is without flaw of any kind and disclaims all liability for any errors, loss or other consequence which may arise from reliance on our information. (April 2014)

Roads and tracks on land managed by DP&W may contain unmarked hazards and their surface condition is variable. Exercise caution and drive in conditions on all roads.

If applicable this map is based on information provided by and with the permission of the Western Australian Land Information Authority (LINA) (2014)

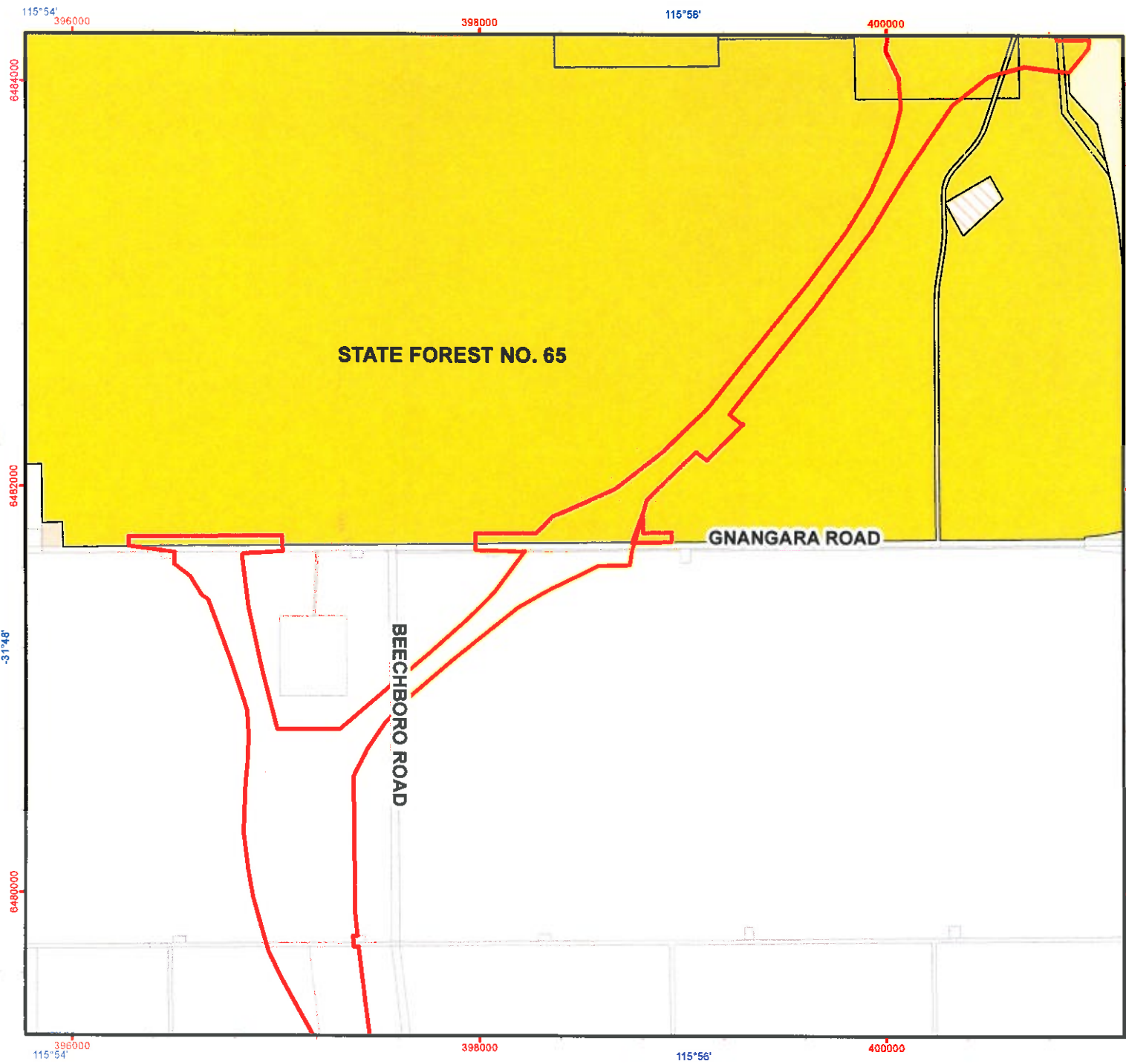

NorthLink: Surrounding tenure Map 1. Gnanagara Road

Legend

- NorthLink Boundary
- DEC Estate (Statewide)**
 - State Forest
 - Crown Reserve
 - Freehold
 - Lease / Reserve
 - Public Roads
 - State Forest / Timber Reserve
 - Unallocated Crown Land

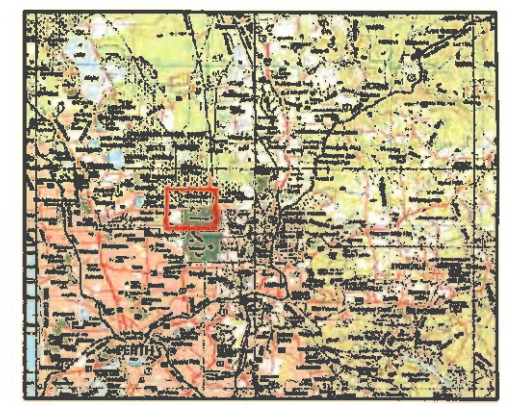
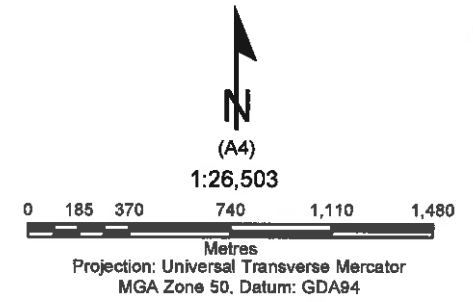

**Produced by the
Department of
Parks and Wildlife**



Graticule shown at 2 minutes intervals
Grid shown at 2000 metre intervals

The Dept. of Parks and Wildlife does not guarantee that this map is without flaw of any kind and disclaims all liability for any errors, less or other consequence which may arise from relying on any information depicted.

Roads and tracks on land managed by DPaW may contain unmarked hazards and their surface condition is variable. Exercise caution and drive to conditions on all roads.

If applicable this map is based on information provided by and with the permission of the Western Australian Land Information Authority (Landgate) (2013)

Job Ref: 2014/001590, Produced at 1:50pm, on February 18, 2015

NorthLink: Surrounding tenur

Map 2. Ellenbrook

Legend

- NorthLink Boundary
- DEC Estate (Statewide)
 - Nature Reserve
 - State Forest
 - Crown Reserve
 - Freehold
 - Public Roads
 - State Forest / Timber Reserve
 - Unallocated Crown Land



1:22,393



Projection: Universal Transverse Mercator
MGA Zone 50. Datum: GDA94

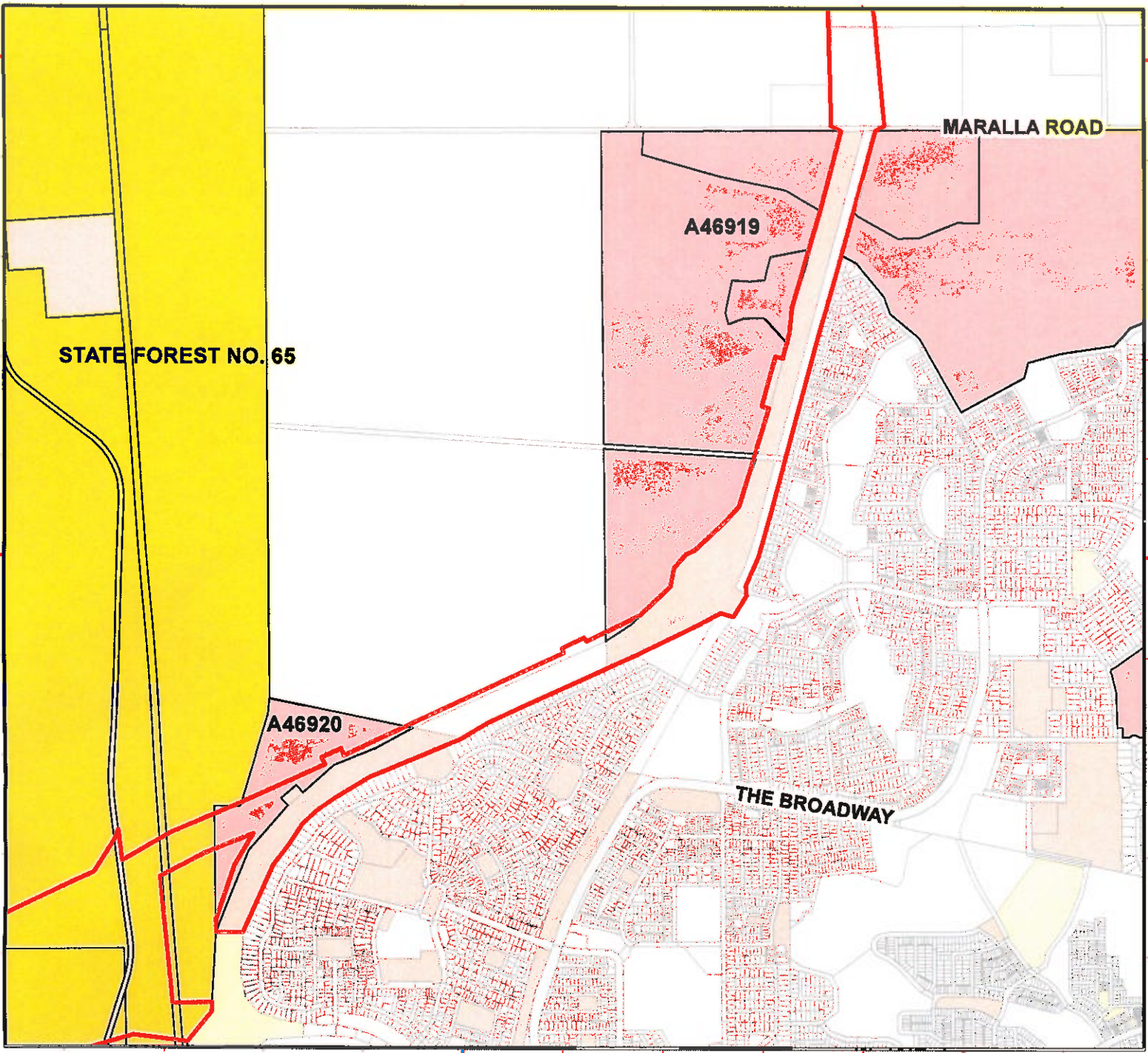
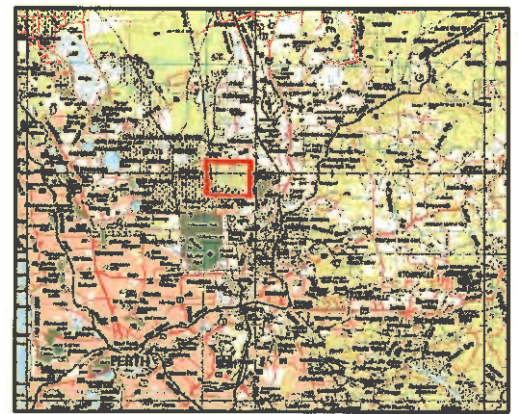

Graticule shown at 2 minutes intervals
Grid shown at 2000 metre intervals

The Dept. of Parks and Wildlife does not guarantee that this map is without flaw of any kind and disclaims all liability for any errors, loss or other consequence which may arise from relying on any information published

Roads and tracks on land managed by DPaW may contain unmarked hazards and their surface condition is variable. Exercise caution and drive in accordance on all roads

If applicable this map is based on information provided by and with the permission of the Western Australian Land Information Authority (Landscape) (2014)

Produced by the
Department of
Parks and Wildlife





VER.	AMENDMENT	AUTHORISED BY	DATE
2	LOTS 501 & 502 NO LONGER ROAD	N. BARTLETT	15/11/16

INTERESTS AND NOTIFICATIONS						
SUBJECT	F	STATUTORY REFERENCE	ORIGIN	LAND BURDENED	BENE	COMMENTS
(A)	DBNGP	DAMPIER TO BUNBURY PIPELINE ACT 1997	H606104	LOTS 504 - 507	DBNGP LAND ACCESS MINISTER	SEE DP 215564
(A)		DAMPIER TO BUNBURY PIPELINE ACT 1997	K112331 (TAKING ORDER)	LOTS 504 - 507	DBNGP LAND ACCESS MINISTER	SEE DP 215564
(B)		PETROLEUM PIPELINES ACT 1969	DOC E450634	LOTS 501 & 511	APT PARMELIA PTY LTD	

FORMER TENURE TABLE

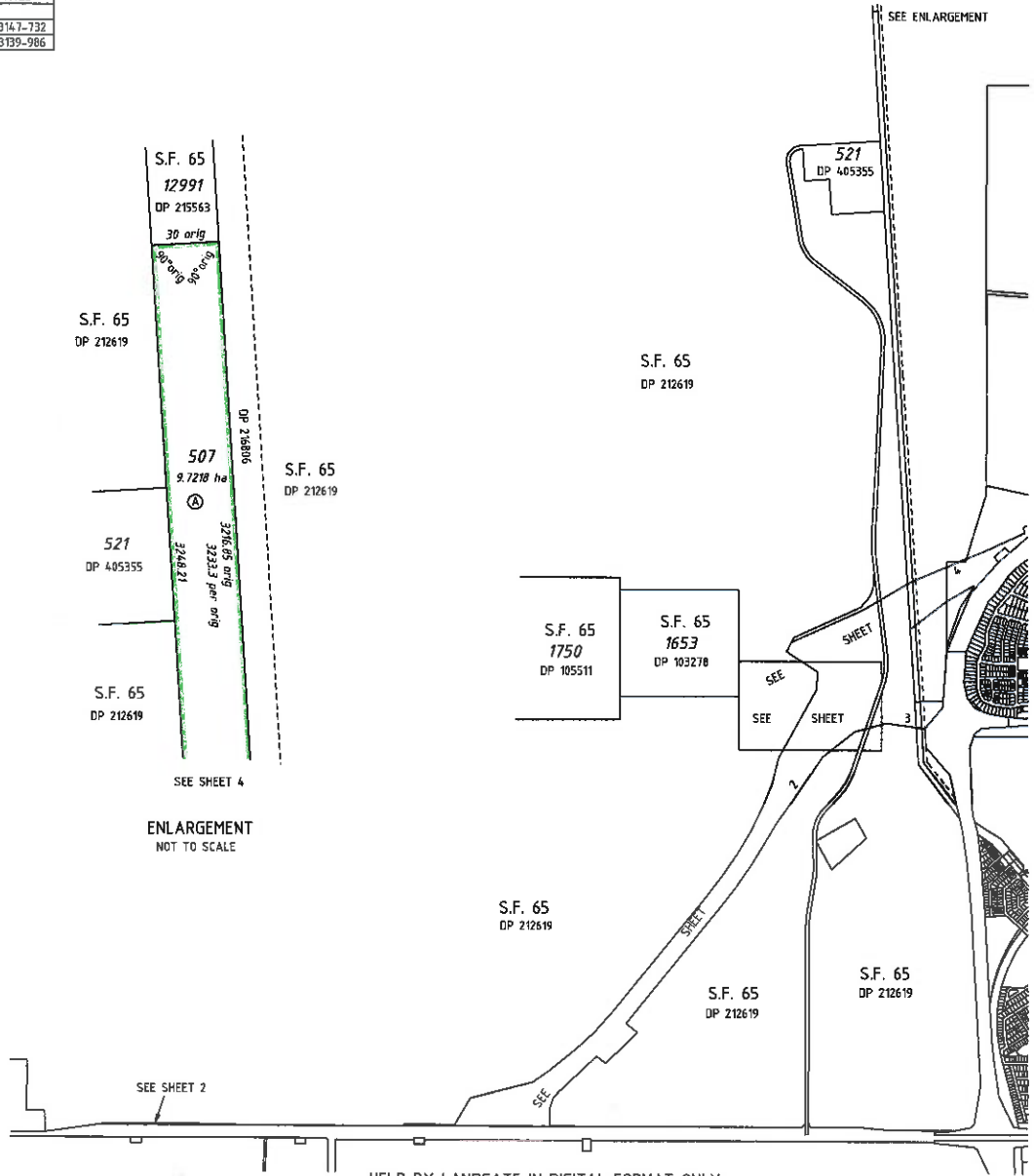
LOT	FORMER TENURE	ON PLAN/DIA	TITLE
501, 503 & 511	SF 65	DP 212619	
502, 508-510	LOT 14910	DP 36310	LR314.7-732
504-507	LOT 12991	DP 215564	LR3139-986

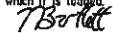

TYPE	CROWN	S.S.A. NO
PURPOSE	SUBDIVISION	
PLAN OF	LOTS 501 - 511	
FORMER TENURE	SEE FORMER TENURE TABLE	
LOCAL AUTHORITY	CITY OF SWAN	
LOCALITY	LEXIA, MELALEUCA	
D.O.I. FILE	00217-2015	
FIELD RECORD	127281, 127282	
SURVEYOR'S CERTIFICATE - REG 54		
I, NEIL BARTLETT		
hereby certify that this plan is accurate and is a correct representation of the -		
(a) +survey; and/or		
(b) +calculations from measurements recorded in the field records,		
[+ delete if inapplicable]		
undertaken for the purposes of this plan and that it complies with the relevant written laws) in relation to which it is lodged.		
 LICENSED SURVEYOR		19/11/2015 DATE
LODGED		
DATE	FEE PAID	ASSESS No.
I.S.C.		
EXAMINED		
DATE		
WESTERN AUSTRALIAN PLANNING COMMISSION FILE		
EXEMPT FROM WAPC APPROVAL		
Delegated under S.16 P&D Act 2005		DATE
IN ORDER FOR DEALINGS		
SUBJECT TO		
FOR INSPECTOR OF PLANS AND SURVEYS		DATE
APPROVED		
INSPECTOR OF PLANS AND SURVEYS (S. 18 Licensed Surveyors Act 1909)		DATE
 GOVERNMENT OF WESTERN AUSTRALIA		 Landgate
DEPOSITED PLAN		
407943		
SHEET 1 OF 4 SHEETS		
VERSION 2		

 EURUS GEOSPATIAL
 38 FRODOX STREET
 WEST PERTH W.A. 6155
 TEL: (08) 9482 4300
 FAX: (08) 9322 0755
 PLAN No. 519251-9 Rev:01

HELD BY LANDGATE IN DIGITAL FORMAT ONLY

151

FOR HEADING SEE SHEET 1
 FOR INTERESTS AND NOTIFICATIONS SEE SHEET 1

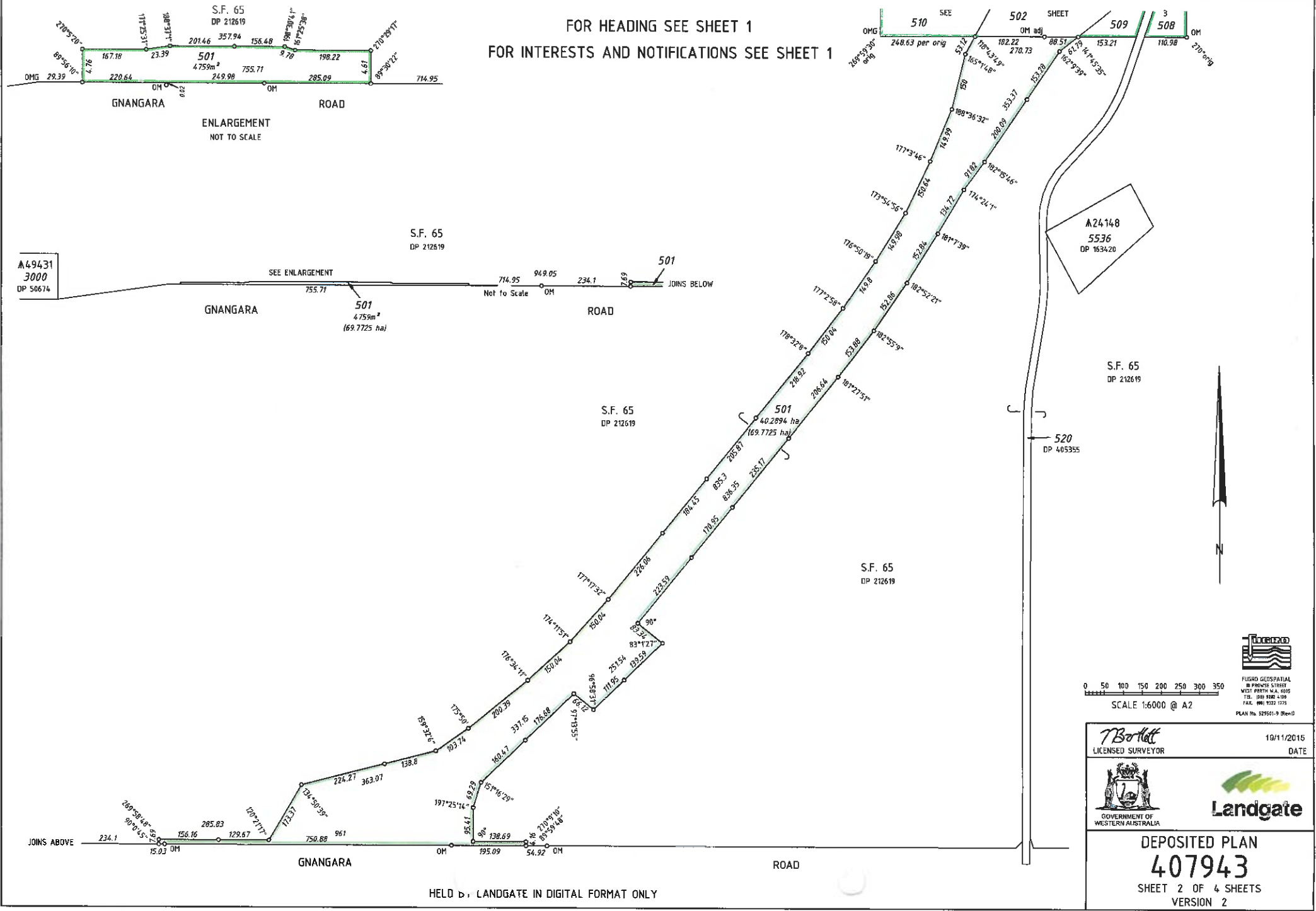

A49431
 3000
 DP 50674

0 50 100 150 200 250 300 350
 SCALE 1:6000 @ A2



TOURNOUR
 FLUORO GEOSPATIAL
 10 PROCTOR STREET
 WEST PERTH W.A. 6005
 TEL: (08) 9386 4100
 FAX: (08) 9332 1755
 PLAN No. 529501-9 (Rev.03)

T. Bortlett
 LICENSED SURVEYOR
 19/11/2015
 DATE



DEPOSITED PLAN
407943
 SHEET 2 OF 4 SHEETS
 VERSION 2

FOR HEADING SEE SHEET 1
 FOR INTERESTS AND NOTIFICATIONS SEE SHEET 1

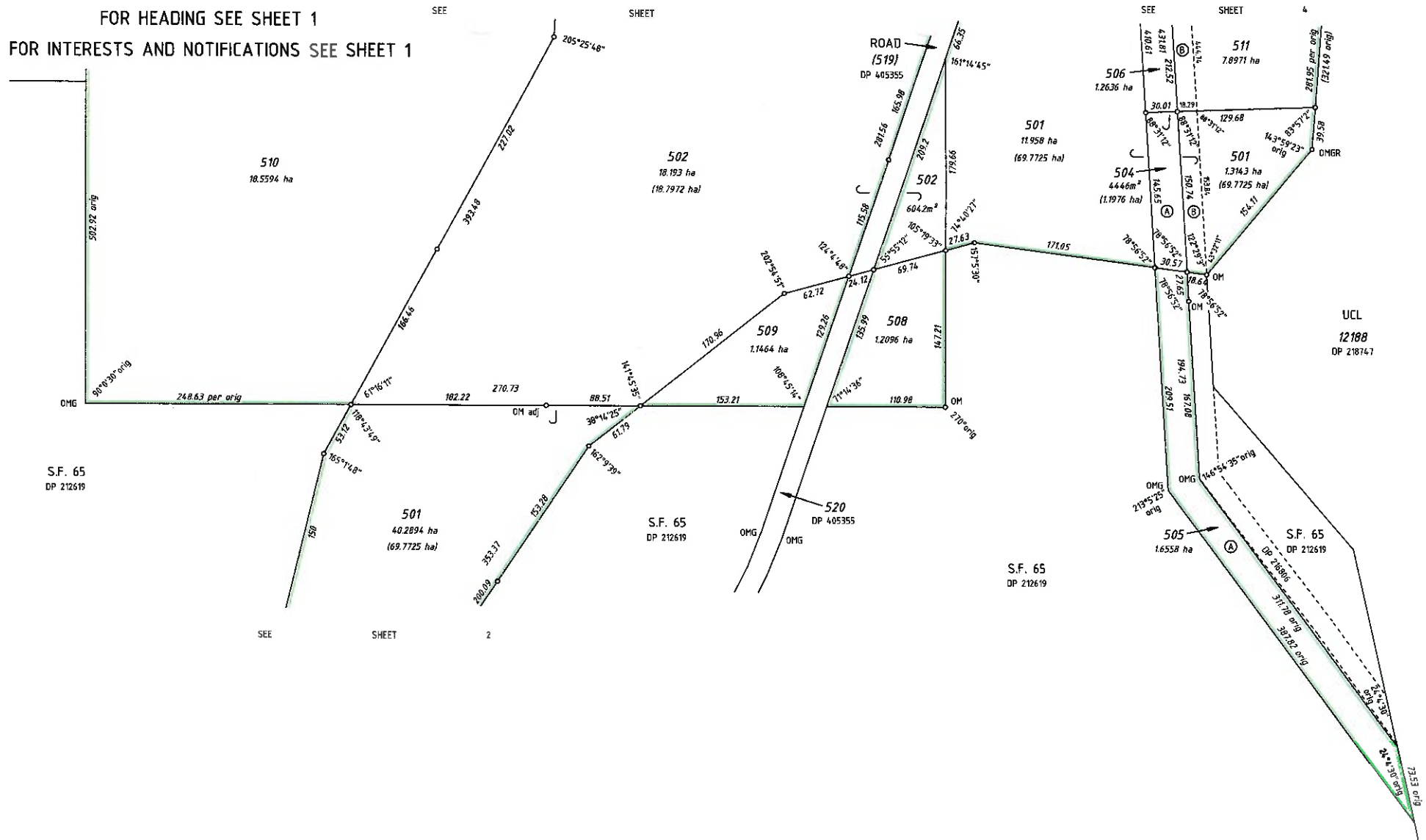

S.F. 65
 DP 212619

S.F. 65
 DP 212619

S.F. 65
 DP 212619

UCL
 12188
 DP 218747



FIGRO GEOSPATIAL
 19 PROMISE STREET
 WEST PERTH W.A. 6005
 TEL: (08) 9433 5100
 FAX: (08) 9433 4115
 PLAN No. 525501-3 (RevD)

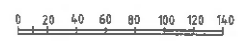

HELD BY LANDGATE IN DIGITAL FORMAT ONLY

<i>TBot</i>		19/11/2015
LICENSED SURVEYOR		DATE
		
GOVERNMENT OF WESTERN AUSTRALIA		
DEPOSITED PLAN		
407943		
SHEET 3 OF 4 SHEETS		
VERSION 2		

FOR HEADING SEE SHEET 1
FOR INTERESTS AND NOTIFICATIONS SEE SHEET 1

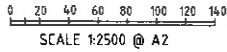

S.F. 65
1653
DP 103278

S.F. 65
DP 212619

S.F. 65
DP 212619

S.F. 65
DP 212619

515
DP 405933

ROAD
(512)
DP 405353

501
4.1849 ha
(69.7725 hal)

513
DP 405353

A46788
12851
P 21246

511
7.8971 ha

UCL
12188
DP 218147



FUGRO GEOSPATIAL
19 PRODUCE STREET
WEST PERTH W.A. 6150
TEL. 081 534 000
FAX. 081 532 1715
PLAN No. 529501-1 (Rev.1)

T. Bollett
LICENCED SURVEYOR
19/11/2015
DATE



Landgate

DEPOSITED PLAN
407943
SHEET 4 OF 4 SHEETS
VERSION 2

HELD BY LANDGATE IN DIGITAL FORMAT ONLY

S.F. 65
DP 212619

SEE

SHEET

3

SEE SHEET 3



510
18.5594 ha

502
18.193 ha
(18.7972 hal)

501
11.5246 ha
(69.7725 hal)

501
11.958 ha
(69.7725 hal)

506
1.2636 ha

504
4446m²
(1.1976 hal)

501
1.3143 ha

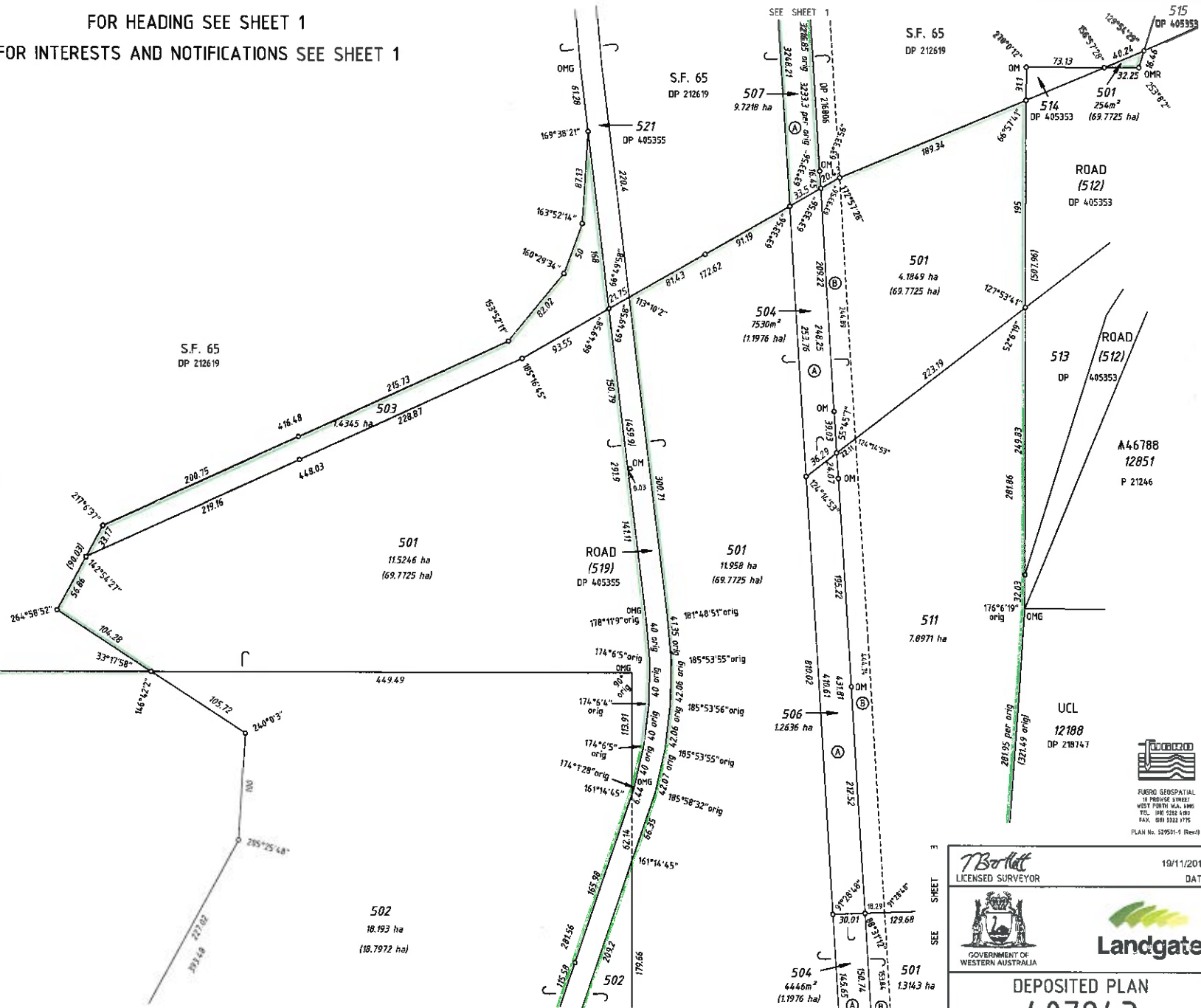

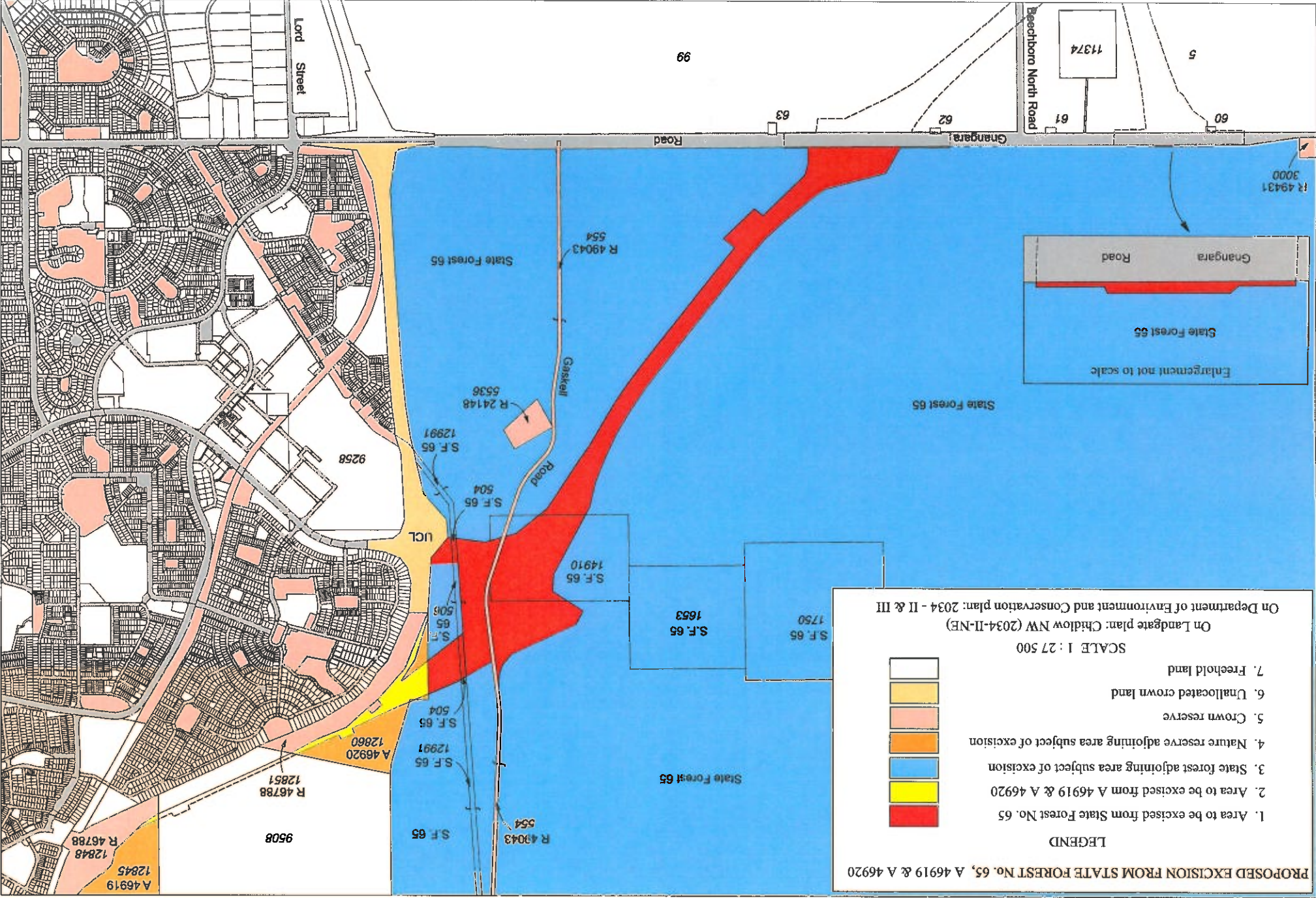

PROPOSED EXCISION FROM STATE FOREST No. 65, A 46919 & A 46920

LEGEND

	1. Area to be excised from State Forest No. 65
	2. Area to be excised from A 46919 & A 46920
	3. State forest adjoining area subject of excision
	4. Nature reserve adjoining area subject of excision
	5. Crown reserve
	6. Unallocated crown land
	7. Freehold land

SCALE 1 : 27 500

On Landgate plan: Childow NW (2034-II-NE)
On Department of Environment and Conservation plan: 2034 - II & III

