

RESERVE ACTION SHEET: STATE FORESTS

STATE FOREST No. 65

LOCAL GOVERNMENT: Wanneroo

NAME: Gnangara-Moore River State Forest

PURPOSE: State Forest

VESTING: Conservation and Parks Commission

ACTION

Addition of Lot 520 on Deposited Plan 408857 into State Forest No. 65.

Total Area: 6,6142.5851 hectares

REASON FOR ACTION:

A portion of Higgins Road was requested to be closed to facilitate the operation of the Pinjar Rifle Range which had been constructed within State forest and over a portion of Higgins Road. The road was required to be closed and added to State forest as it is an offence under the *Firearms Act 1973* to discharge firearms into, from or across a road.

As an interim measure, to allow the Pinjar Rifle Range to open on schedule the Department of Planning, Lands and Heritage closed a portion of Higgins Road and transformed the portion of closed road into a Crown reserve with the purpose of 'Conservation and Rifle Range'. Crown Reserve 52830 would remain in place for two years whilst the Department undertook the necessary actions to add the area to State forest.

On 16 March 2018 an order was published in the Government Gazette adding the Lot 520 to State Forest No. 65. Under section 8, the order was required to be tabled to both Houses of Parliament for 14 sitting days and would be subject to disallowance. The order was tabled for the required 14 sitting days and no disallowance motion was raised.

The Department of Planning, Lands and Heritage closed Crown Reserve 52830 on 3 October 2018 and the land is now part of State Forest No. 65.

Date of amendment: 3/10/2018

Maps: pp. 439, 423, 420, 398

Customer advice: 438

Proposal Summary: 425-426

Native Title:

1	LAND SERVICES UNIT LEADER	To note	<i>Ed 7/12/18</i>
2	LAND UNIT	Send scan of RAS, Customer Advice and maps to: <ul style="list-style-type: none"> • Lisa Wright (Kensington) DIGITAL COPY • District Manager DIGITAL COPY • Regional Manager DIGITAL COPY • Geoffrey Banks GIS Branch DIGITAL COPY Attach Landgate RED to file Strikethrough from District Proposals spreadsheets Create Conservation and Parks Commission summary	<i>NM 7/12/18</i> <i>NM 7/12/18</i> <i>NM 7/12/18</i> <i>NM 7/12/18</i> N/A <i>NM 7/12/18</i> <i>NM 7/12/18</i>
3	EXECUTIVE DIRECTOR, CONSERVATION AND ECOSYSTEM MANAGEMENT	To note	
4	C.I.S.	Please rename file/create new file Keyword: Activity: Subject: Free text:	

**Customer Advices for Reserve Actions
1/11/2018 - 30/11/2018**

City of Wanneroo 1/11/2018 - 30/11/2018

Reserve No.	Land Description	DPLH File No.	Volume/Folio	Action	Document No.	Registered	Street Name	Area	Public Plans
52724	Lot 8103 on Deposited Plan 403663 Lot 8102 on Deposited Plan 409673	00756-2016	3165-580 3167-232	Management Order to City of Wanneroo of LOCKED BAG 1 WANNEROO WA 6946 To be utilised for the designated purpose of "Public Recreation" only, for the designated purpose of "Public Recreation"	0005931	11/10/2018	Mariala Vista, Yanchep	2.0809 Ha	
52830	Lot 520 on Deposited Plan 408857	00411-2015	3167-871	Reserve Cancellation "Conservation and Rifle Range"	N999690	03/10/2018	Higgins Road, Pinjar	2.5469 Ha	
52830	Lot 520 on Deposited Plan 408857	00411-2015	3167-871	Revocation of Management Order No N540198	N999689	03/10/2018	Higgins Road, Pinjar	2.5469 Ha	

Commented [BH29]: Pinjar rifle range, cancellation of road reserve?

Commented [NM30]: Yes, Pinjar Rifle Range. State Forest addition was gazetted on 16/03/18



MAP VIEWER

Home Back Forward Refresh Print Full Screen Help Window Show/Hide
 Aerial Street Cadastral Parcels

Catalogue (tick box to select) [help](#)

- Property View
- Aerial Photography
- Street Maps

Service Details - Property View [help](#)

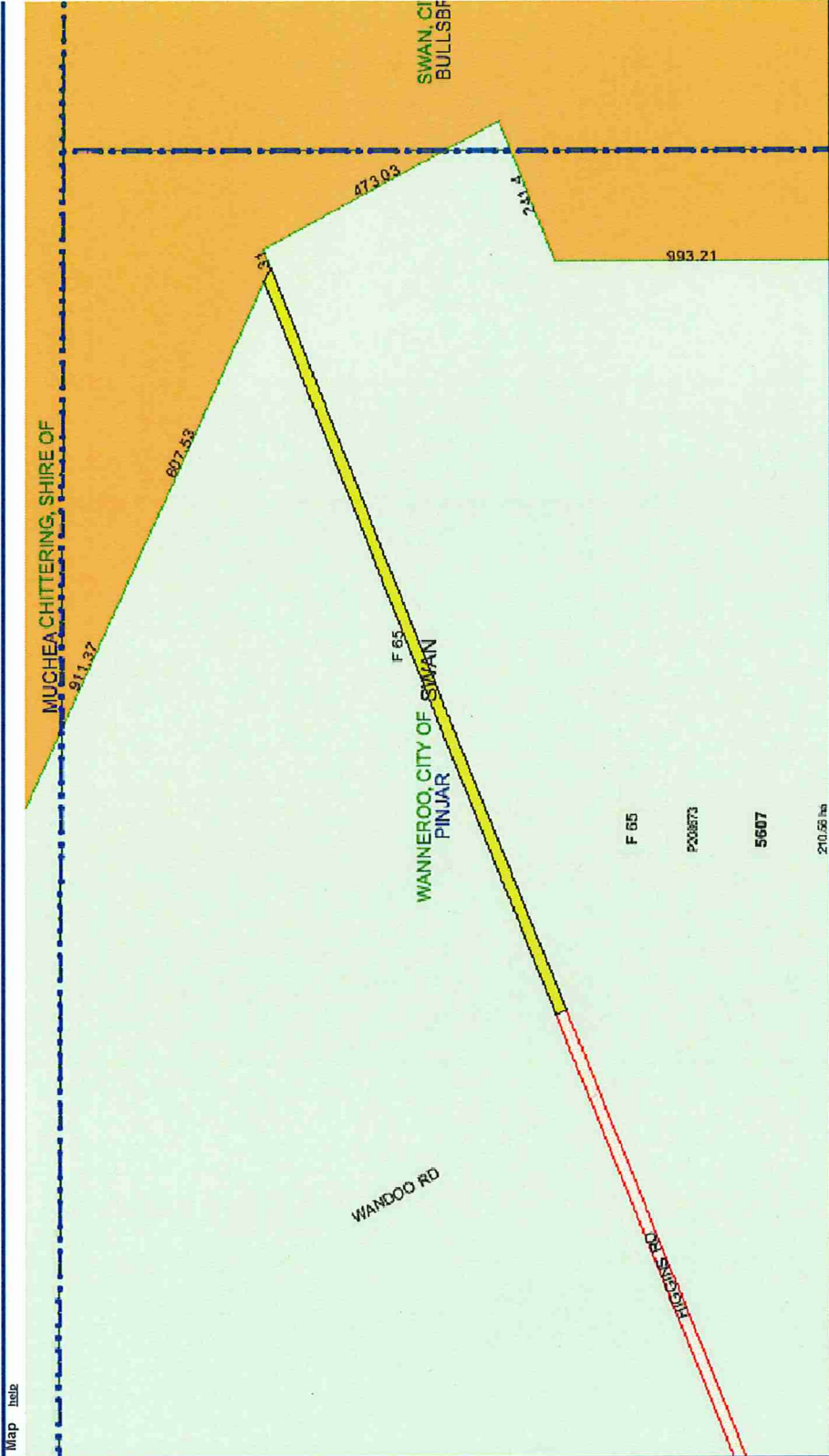

Transparency
 Legend
 Search
 Lot On Survey

Survey Type
 Survey Number
 Lot Number
 Search Type

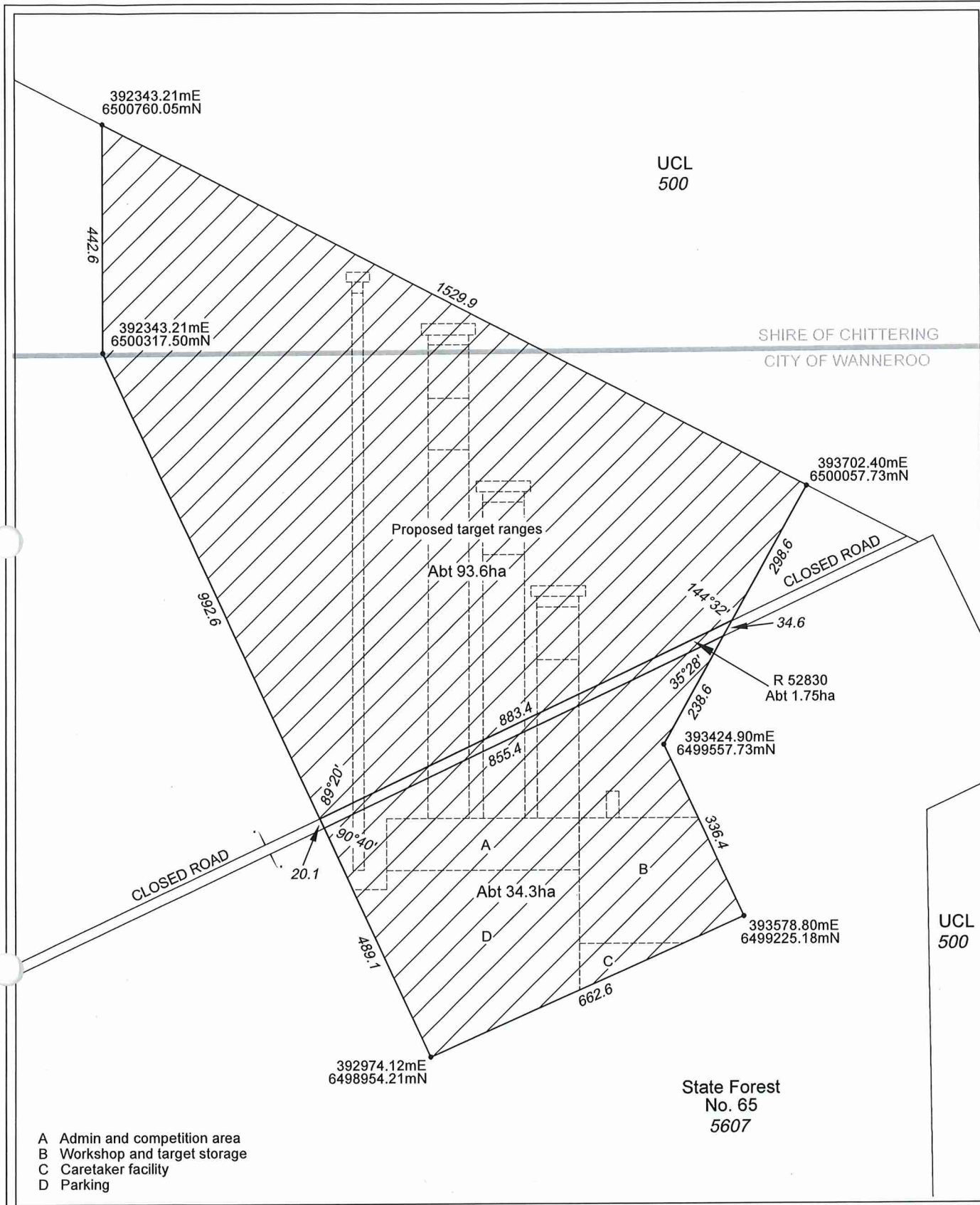

Scale 1:10,626 Latitude: -31.633325 Longitude 1 record selected



FOREST LEASE No. 2162/97				LEASE PLAN APPROVAL		 SCALE 1 : 10 000  Department of Parks and Wildlife
				LESSEE	WEST AUSTRALIAN RIFLE ASSOCIATION INC.	
DPaW REGION	SWAN		AREA	Abt 126.6ha		
DPaW DISTRICT	SWAN COASTAL		DRAWN	CJLB 26/10/2016		
LGA	CITY OF WANNEROO / SHIRE OF CHITTERING		CHECKED			
PLAN REF.	DPaW COG plan: 2034-1 & 4 (LU.49-LV.50)		FILE No.	2010/008554-2		
ORTHO PHOTO	N/A		DATUM	GDA94; MGA Zone 50		

Retrieved: 6/12/2016 6:03 PM Page: 1

LANDGATE USE ONLY - COPY OF ORIGINAL, NOT TO SCALE

Held by Landgate in Digital Format Only

SUBJECT TO SURVEY
NOT FOR ALIENATION PURPOSES

VERSION	DATE	TYPE	S.S.A. NO
		CROWN	
PURPOSE		SUBDIVISION	
PLAN OF		LOTS 520 AND DEDICATED ROAD (LOT 521)	
FORMER TENURE	LOT 14,201 ON DP 221176 LR 3124/382		
LOCAL AUTHORITY	CITY OF WANNEROO		
LOCALITY	PINJAR		
D.O.L. FILE	004-11-2015		
FIELD RECORD	COMPILED		
SURVEYOR'S CERTIFICATE - Compiled			
I, Mark A. DOBSON hereby certify that this compiled plan - (a) is a correct and true representation of the subject land, and (b) is in accordance with the relevant law in relation to which it is lodged.			
LICENSED SURVEYOR	Mark A DOBSON 2016.05.13 14:23:24 +0800		
DATE	10-6-2016		
LOGGED			
DATE	19435075		
FEE PAID	NIL		
ASSESS NO.	16-5-2016		
I.S.C.			
EXAMINED			
DATE	10-6-2016		
WESTERN AUSTRALIAN PLANNING COMMISSION			
FILE	EXEMPT FROM WAPC APPROVAL		
DELEGATED UNDER S. 16 PRD Act 2005	DATE		
IN ORDER FOR DEALINGS			
SUBJECT TO	Road Closure		
FOR INSPECTOR OF PLANS AND SURVEYS	DATE		
APPROVED	REG21 (1)		
INSPECTOR OF PLANS AND SURVEYS	DATE		
IS - 18 Licensed Surveyors Act 1959			



DEPOSITED PLAN
408857
SHEET 01 OF 01 SHEETS
VERSION 1

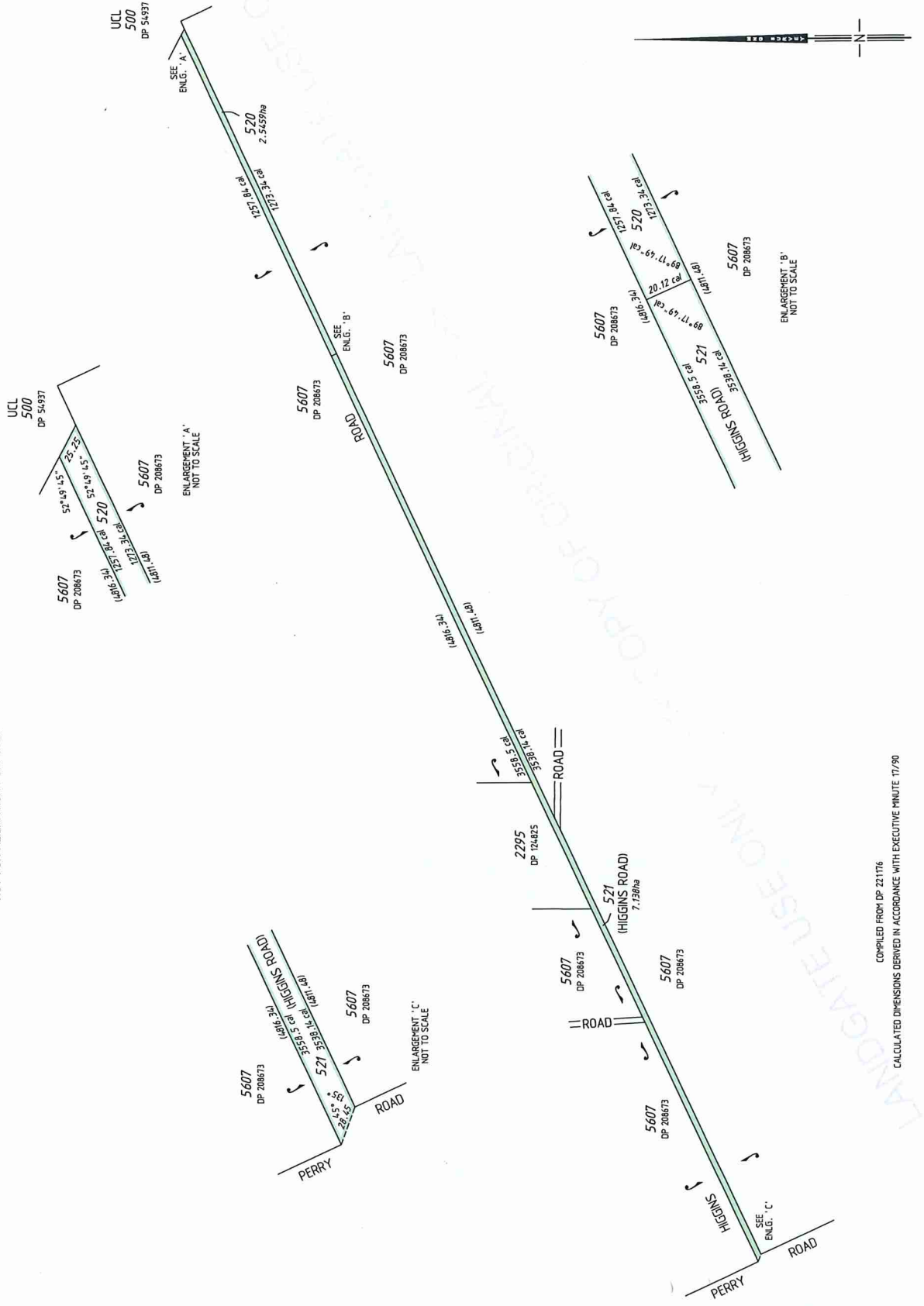

SCALE 1:10000 @ A2
ALL DISTANCES ARE IN METRES

MNG
MNG Ref: 988659-010c - DP408857.LSD

MC MULLEN NOLAN GROUP
PO Box 3226, Stirling W.A. 6154
Tel: (08) 9437 1200
Fax: (08) 9437 1200
Email: info@mngsurvey.com.au

COMPILED FROM DP 221176
CALCULATED DIMENSIONS DERIVED IN ACCORDANCE WITH EXECUTIVE MINUTE 17/90

INTERESTS AND NOTIFICATIONS

SUBJECT	PURPOSE	STATUTORY REFERENCE	ORIGIN	LAND BURDENED	BENEFIT TO	COMMENTS

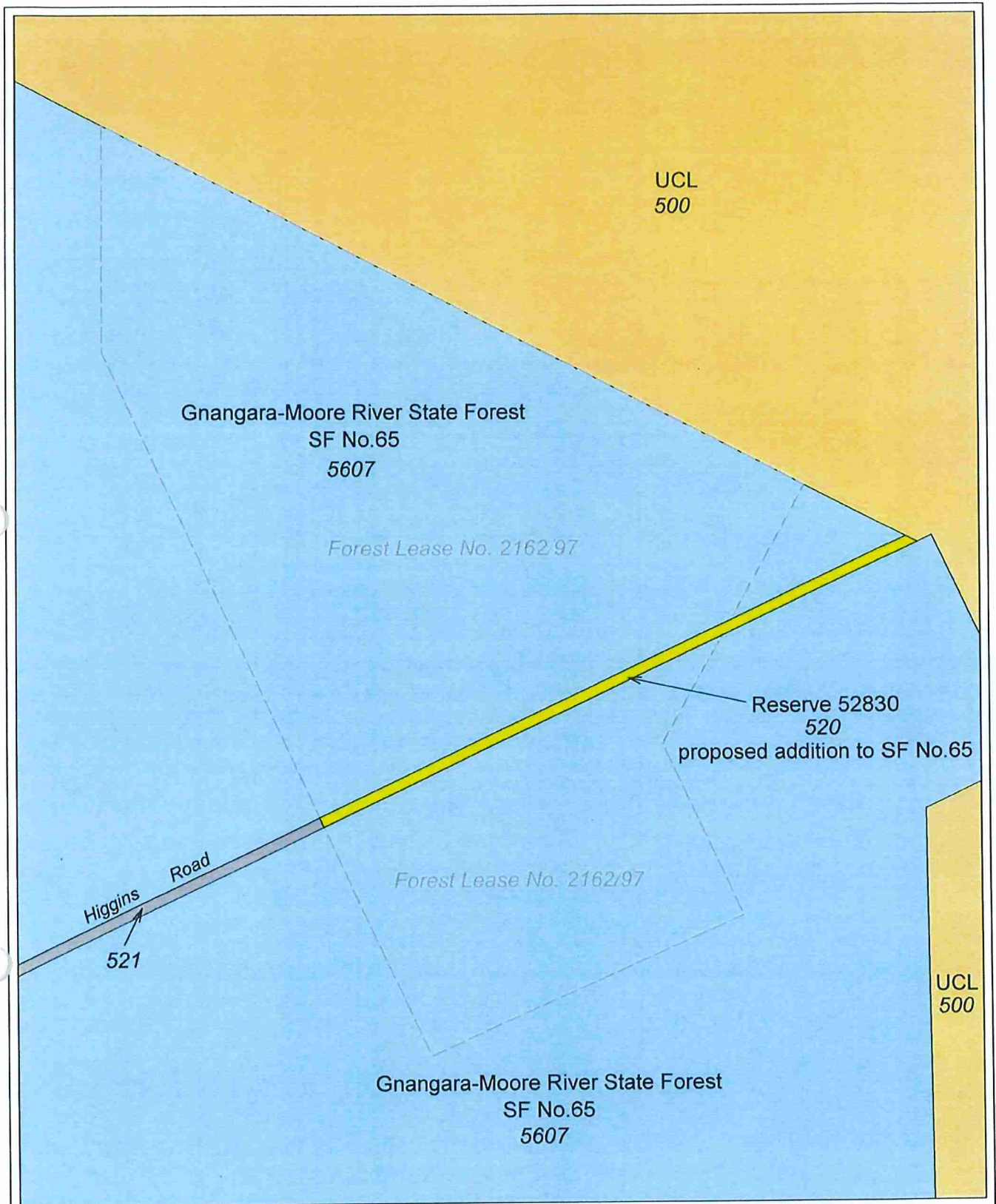

PROPOSED ADDITION TO STATE FOREST No. 65

LEGEND

- 1. Crown reserve 52830 to be added to State Forest No. 65
- 2. State forest adjoining area subject of addition
- 3. Unallocated crown land
- 4. Public Road

SCALE 1 : 10 000

On Landgate plan: MUCHEA (2034-I-NW & SW)

On COG plan: 2034 - 1 & 4
 Department of Biodiversity, Conservation and Attractions