

# RESERVE ACTION SHEET: TIMBER RESERVES

**TIMBER RESERVE No.** 151/25

**LOCAL GOVERNMENT:** Beverley

**NAME:**

**PURPOSE:** Timber Reserve

**VESTING:** Conservation Commission

**ACTION**

Excision of Lot 396 on Deposited Plan 405538 (5.0528 hectares) from Timber Reserve 151/25.

**Total Area:** 1359.8 to 1354.7472 hectares

**REASON FOR ACTION:**

The Shire of Beverley requested the excision of 5.0528 hectares from Timber Reserve 151/25 to facilitate the dedication of Collins Road. A portion of Collins Road was constructed through Timber Reserve 151/25 and was without a road reserve. The Shire requested the excision to rationalise management of Collins Road.

An order was published in the Government Gazette on 15 January 2016 finalising the excision. (p. 88)

**Date of amendment:** 15/01/16

**Maps:** pp. 3, 11, 35, 43

**Customer advice:** N/A

**Proposal Summary:** see pp. 81-82

**IUCN classification:**

**Recommended IUCN classification:**

**Native Title:**

1	<b>LAND UNIT LEADER</b>	To note	<i>1/2/2016</i>
2	<b>LAND UNIT</b>	Send scan of RAS, customer advice, Reserve Enquiry Detail and maps to: <ul style="list-style-type: none"> <li>• Lisa Wright (Kensington) DIGITAL COPY</li> <li>• District Manager DIGITAL COPY</li> <li>• Regional Manager DIGITAL COPY</li> <li>• Geoffrey Banks GIS Branch DIGITAL COPY</li> </ul> Attach Landgate RED to file Strikethrough from District Proposals spreadsheets Create Conservation Commission summary	<div style="text-align: right;"><i>NM 1/2/16</i></div> <div style="text-align: right;"><i>NM 1/2/16</i></div> <div style="text-align: right;"><i>NM 1/2/16</i></div> <div style="text-align: right;"><i>NM 1/2/16</i></div> <div style="text-align: right;"><i>N/A</i></div> <div style="text-align: right;"><i>NM 1/2/16</i></div> <div style="text-align: right;"><i>NM 1/2/16</i></div>
3	<b>DIRECTOR, FOREST AND ECOSYSTEM MANAGEMENT</b>	To note	
4	<b>C.I.S.</b>	Please rename file/create new file Keyword: Activity: Subject: Free text:	

**Schedule 6—Land no longer part of State Forest No. 65****Construction of the Perth to Darwin National Highway**

All that portion of land situated about zero kilometres west of Ellenbrook and comprising of Lot 501 (69.7725 hectares), Lot 502 (18.7972 hectares), Lot 503 (1.4345 hectares) and Lot 504 (1.1976 hectares) on Deposited Plan 405352.

Area: 91.2018 hectares

On Landgate plans: Chidlow NE (2034-II-NE).

By Command of the Governor,

N. HAGLEY, Clerk of the Executive Council.

CO402\*

**CONSERVATION AND LAND MANAGEMENT ACT 1984****CONSERVATION AND LAND MANAGEMENT (EXCISION FROM TIMBER RESERVE)****ORDER (NO. 2) 2015**

Made by the Governor in Executive Council under section 17(6a) of the *Conservation and Land Management Act 1984*.

**1. Citation**

This order may be cited as the *Conservation and Land Management (Excision from Timber Reserve) Order (No. 2) 2015*.

**2. Background to this order**

- (1) The Shire of Beverley has requested the excision of a portion of Timber Reserve No. 151/25 situated approximately 41 kilometres south-west of Beverley.
- (2) The proposed excision is required to facilitate the dedication of a portion of Collins Road.
- (3) In accordance with section 17(6a) of the *Act*, the Minister for Environment, with the concurrence of the Minister for Forestry, recommends that the proposed excision be put into effect.
- (4) The land referred to in subclause (1) has been surveyed and is now described in Schedule 1.

**3. Portion of Timber Reserve No. 151/25 excised**

The land described in Schedule 1 is declared to be no longer Timber Reserve.

**Schedule 1—Land no longer part of Timber Reserve No. 151/25**

All that portion of land comprising Lot 396 on Deposited Plan 405538.

Area: 5.0528 hectares.

By Command of the Governor,

N. HAGLEY, Clerk of the Executive Council.

---



---

## CONSUMER PROTECTION

---



---

CP401\*

**RESIDENTIAL TENANCIES ACT 1987****DELEGATIONS**



In my capacity as Commissioner for Consumer Protection acting pursuant to section 10 of the *Residential Tenancies Act 1987* ("the Act") I say as follows—

1. I revoke the delegation made on 18 November 2014.
2. I delegate to those persons who from time to time occupy the positions identified in the Schedule to this instrument the corresponding functions under the Act as set out in the Schedule to this instrument.

Dated the 7th day of January 2016.

DAVID HILLYARD, A/Commissioner for Consumer Protection.

# PROPOSED ROAD DEDICATION COLLINS ROAD - FLINT, BEVERLEY

- Proposed Road Reserve 
- Existing Road Reserve 

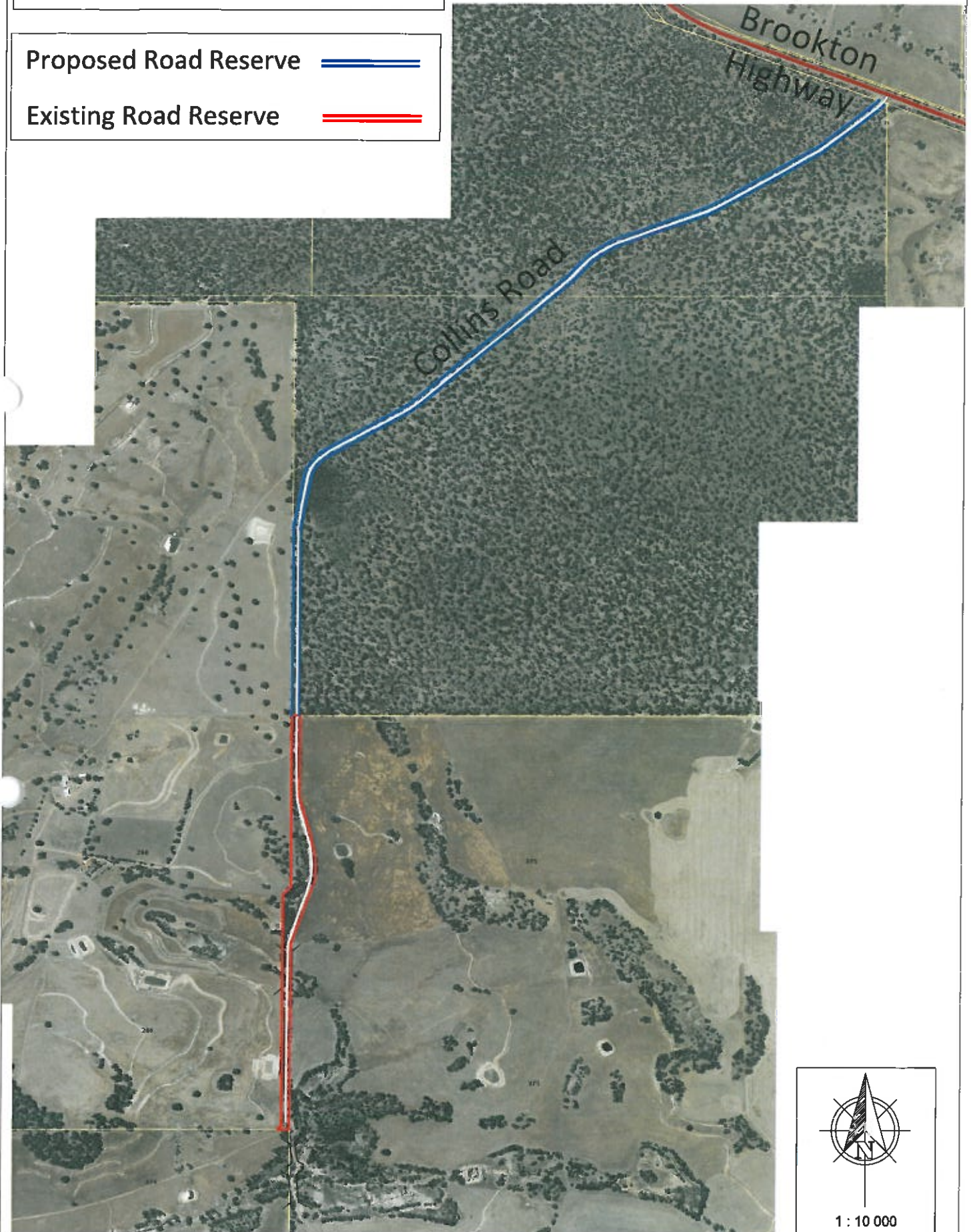

1 : 10 000



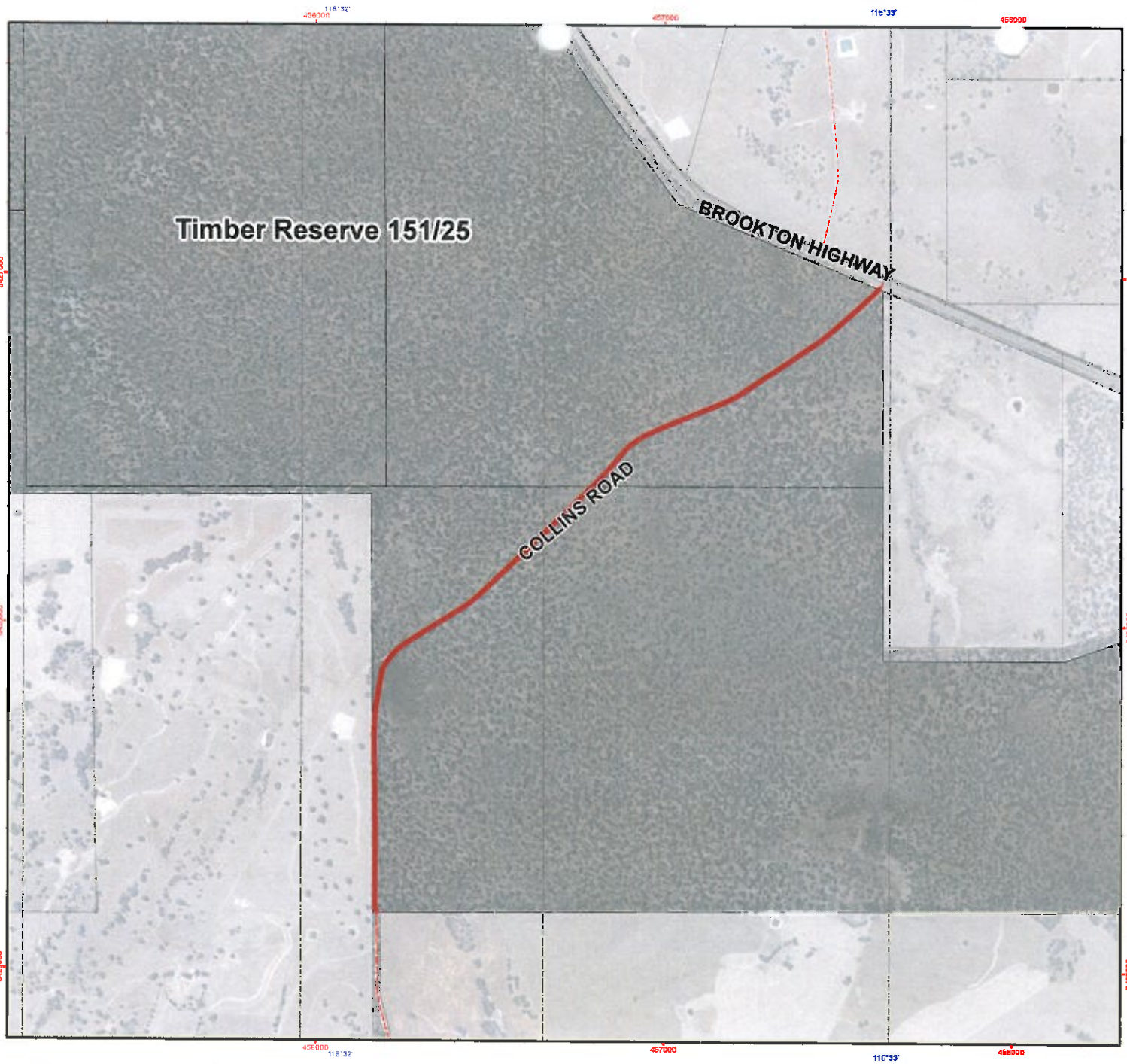

# Proposed Excision from Timber Reserve 151/25 Collins Road Shire of Beverley

## Legend

- Collins Road Proposed Excision
- TGDB Roads
  - - - Minor road unsealed
  - - - Track
- DEC Estate (Statewide)
  - Timber Reserve
- Perth Hills Cadastre (Land Parcels)
  - Freehold
  - Public Roads



Projection: Universal Transverse Mercator  
MGA Zone 50. Datum: GDA84

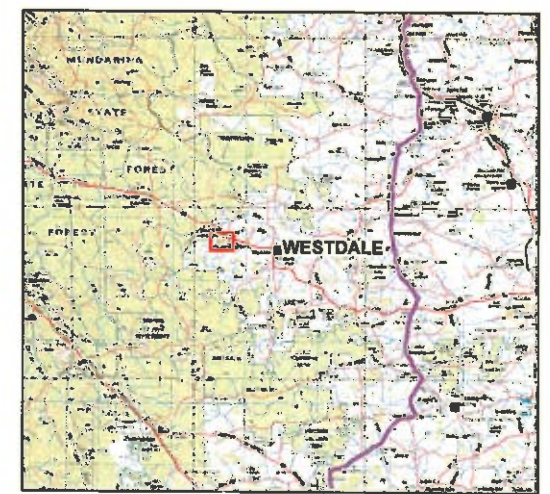

Produced by the  
Department of  
Parks and Wildlife



Job Ref: 2014/000670, Produced at 9:46m, on April 1, 2014

Gridline intervals: 1 minute intervals  
Grid shown at 1000 metre intervals

The Dept. of Parks and Wildlife does not guarantee that this map is free of any kind and disclaims all liability for any errors, loss or other consequences which may arise from relying on any information displayed. Photos and maps on line managed by GPE may contain unmarked hazards and their surface condition is variable. Exercise caution and drive to conditions on all roads.



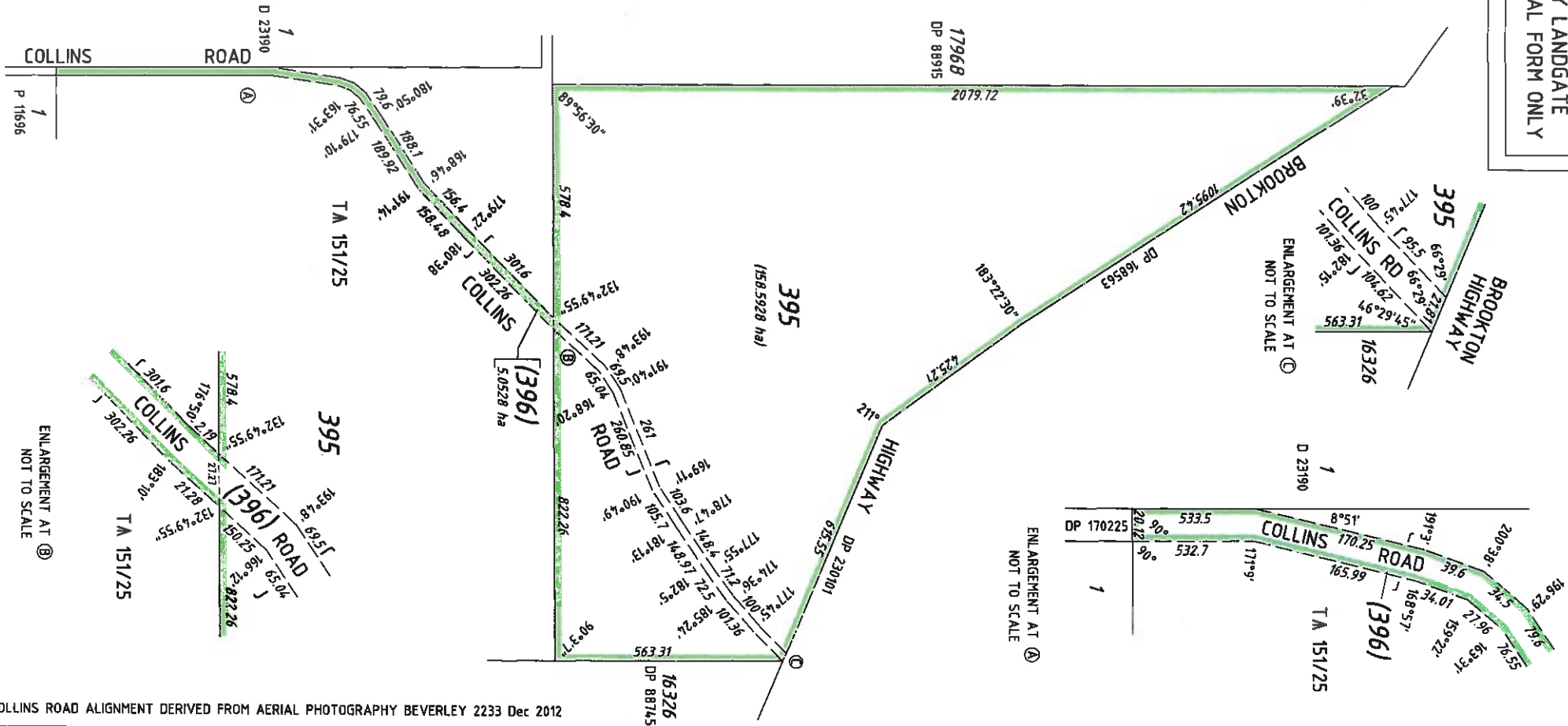

VER	AMENDMENT	AUTHORISED BY	DATE

INTERESTS AND NOTIFICATIONS				
SUBJECT	PURPOSE	STATUTORY REFERENCE	ORIGIN	LAND BURDENED
COLLINS ROAD	NON EXTINGUISHMENT OF NATIVE TITLE ACT	SEC 24KA & 23B OF THE NATIVE TITLE ACT 1993		LOT 396

HELD BY LANDGATE  
IN DIGITAL FORM ONLY



COLLINS ROAD ALIGNMENT DERIVED FROM AERIAL PHOTOGRAPHY BEVERLEY 2233 Dec 2012

TYPE PURPOSE		CROWN SUBDIVISION		FORMER TENURE		SCALE @A3: ALL DISTANCES ARE IN METRES 1:10000		IN ORDER FOR DEALINGS		SUBJECT TO		 <b>Landgate</b> <small>WESTERN AUSTRALIAN LAND INFORMATION AUTHORITY</small>			
PLAN OF		LOT 395 & ROAD (LOT 396)		LOT 395 - PT Avon Loc 23118 DP 143794 LR 3003/506  LOT 396 - PT Avon Loc 23118 DP 143794 LR 3003/506 & PT TA151/25				SUBJECT TO SURVEY NOT FOR ALIENATION PURPOSES		1. Road action 2. Excision from TA151/25		 <b>DEPOSITED PLAN</b>  <b>405538</b>			
DISTRICT AVON TOWNSITE		FLINT		REFERENCE		SURVEY FIRM		LODGED DATE 28/04/2015 FEE PAID N/A ASSESS No. N/A		TYPE OF VALIDATION FULL AUDIT P.W.K. LEGAL COMPONENT CERTIFIED CORRECT  28/04/2015 Lead Consultant Boundary Definition		FOR AUTHORIZED LAND OFFICER DATE APPROVED FOR AUTHORIZED LAND OFFICER DATE		SHEET 1 OF 1 VERSION 1	



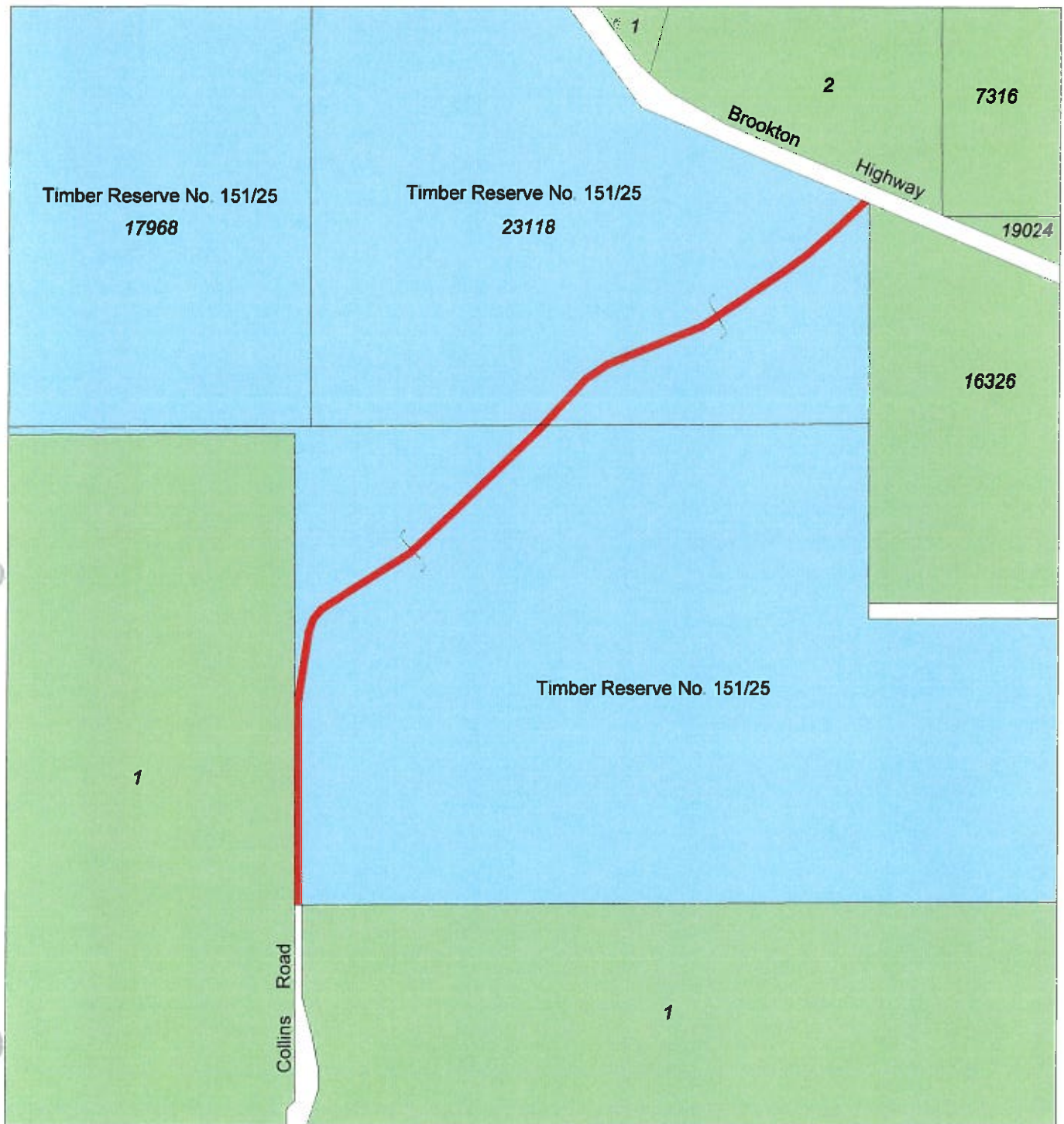

**PROPOSED EXCISION FROM TIMBER RESERVE No. 151/25**

**LEGEND**

- 1. Area to be excised from Timber Reserve No. 151/25
- 2. Timber reserve adjoining area subject of excision
- 3. Freehold land
- 4. Public road

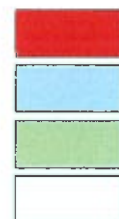

**SCALE 1 : 15 000**

**On Landgate plan: LUPTONS (2233-III-NW)  
On Department of Parks and Wildlife plan: 2233 - 2 & 3**