

CONSERVATION ESTATE OFFICER
LAND ADMINISTRATION SECTION
PARK POLICY AND TOURISM BRANCH

Reserve 428 within MIDWEST/MOORA Region/District, was
created/~~amended~~, effective from 3 NOVEMBER 2006 (JAN '07 CUSTOMER ADVICES)

- A copy of the customer advice can be found at folio 8.
The addition / ~~excision~~ / ~~amendment~~ is shown on the associated Deposited
Plan / Diagram which is listed below:

Deposited Plan 51896 lot / location 11713 folio 10

Other relevant deposited plans / diagrams:
 _____ lot / location _____ folio _____

- A locality plan with the addition / ~~excision~~ / ~~amendment~~ shown highlighted can be
found at folio 9.
- Copies of other relevant notifications pertinent to this reserve action have been
placed at folios 11.

Would you please advise the relevant offices of this amendment through your Reserve
Action Sheet.

Recommended IUCN classification 1a



Program Leader
Tenure Group, GIS
Information Management Branch

4.7.07



LEGEND

- REGION BOUNDARY
- DISTRICT BOUNDARY
- REGION HQ
- DISTRICT HQ
- WORK CENTRE

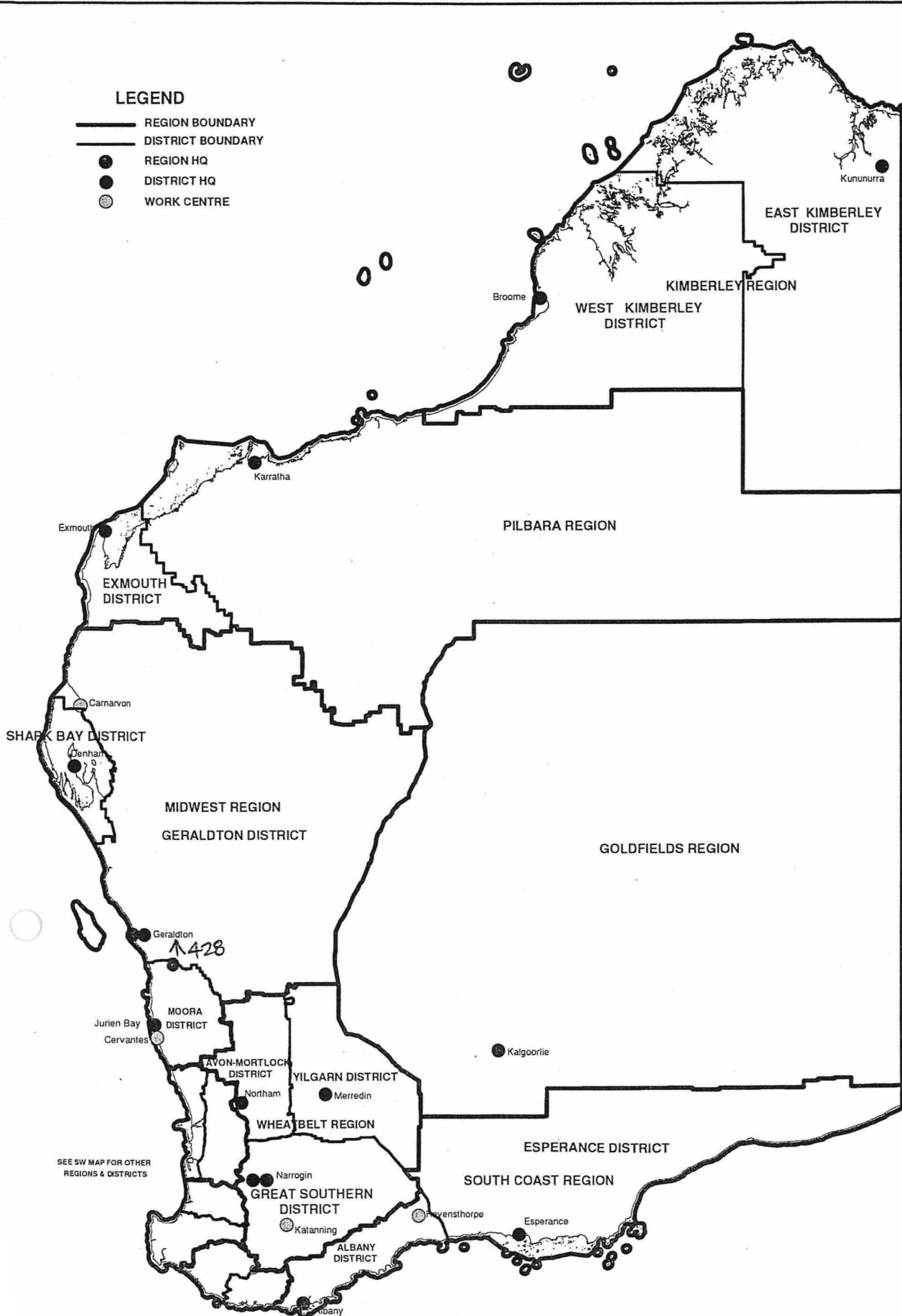

**DEPARTMENT OF ENVIRONMENT AND CONSERVATION
REGION AND DISTRICT BOUNDARIES**

JAN 2007

| ED/VER | AMENDMENT | BY | DATE |
|--------|--|----|---------|
| 1/2 | Removed reference to class "A" reserve | RL | 1-11-08 |

COMPILED FROM DP'S 232015, 205184, 206977, 210339 & 221344.

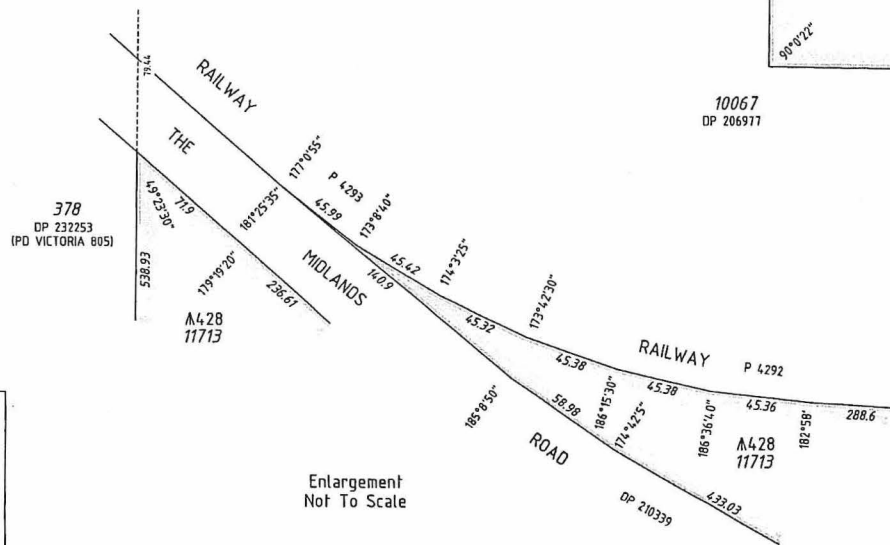



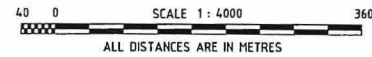
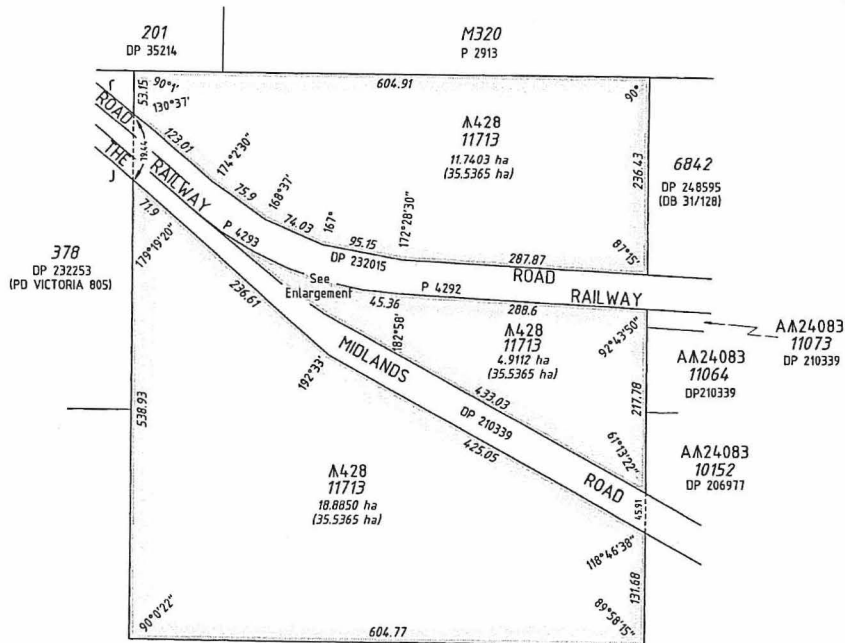

Enlargement
Not To Scale

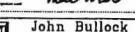

Drafted By:
Cadastral Cartographics
PO Box 467, North Perth, 6906
Ph 9228 1133 Fax 9228 1233

HELD BY DJI
IN DIGITAL FORM ONLY.

| | |
|--|---------------------------|
| TYPE CROWN | |
| PURPOSE SUBDIVISION | |
| PLAN OF | |
| LOT 11713 | |
| DISTRICT TOWNSHIP | VICTORIA |
| SSA YES/NO | YES |
| FILE | 6124/1914 |
| LOCALITY | IKWEA / BUNDANOON |
| LOCAL AUTHORITY | SHIRE OF MINGENEW |
| INDEX | ON MINGENEW SE (25) |
| FIELD BOOK | COMPILED |
| SCALE 1:4000 @ A2 | |
| ALL DISTANCES ARE IN METRES CC: 21506 | |
| SURVEYOR'S CERTIFICATE - Compiled | |
| I, Noel R Wells, hereby certify that this compiled plan (a) is a correct and accurate representation of the survey(s) of the subject land and (b) is in accordance with the relevant law(s) in relation to which it is lodged. | |
|  Licensed Surveyor | |
|  John Bullock and Associates 125 Pepler Ave, Saller Point, WA 8152 Phone: 9450 7188 Fax: 9450 7189 | |
| LODGED | TYPE OF VALIDATION |
| DATE | FULL AUDIT |
| 11-Sep-06 | LJF |
| FEE PAID | LEGAL COMMENT |
| NIL | DOCKET 3312-2005v3 |
| ASSESS No. | CERTIFIED CORRECT |
| N/A | EXEMPT FROM WAPE APPROVAL |
| ISC | DATE |
| N/A | |
| IN ORDER FOR DEALINGS | |
| SUBJECT TO Amend reserve 428 | |
| Ross List 2006.10.03 14:56:02 +0800 | |
| INSPECTOR OF PLANS & SURVEYS / AUTHORIZED LAND OFFICER DATE | |
| APPROVED  3/11/06 | |
| INSPECTOR OF PLANS & SURVEYS / AUTHORIZED LAND OFFICER DATE | |
|  Department of Land Information | |
| DEPOSITED PLAN | |
| 51896 | |
| SHEET | 1 OF 1 SHEETS |
| EDITION | 1 VERSION 2 |

1939-14

A2 ORIGINAL

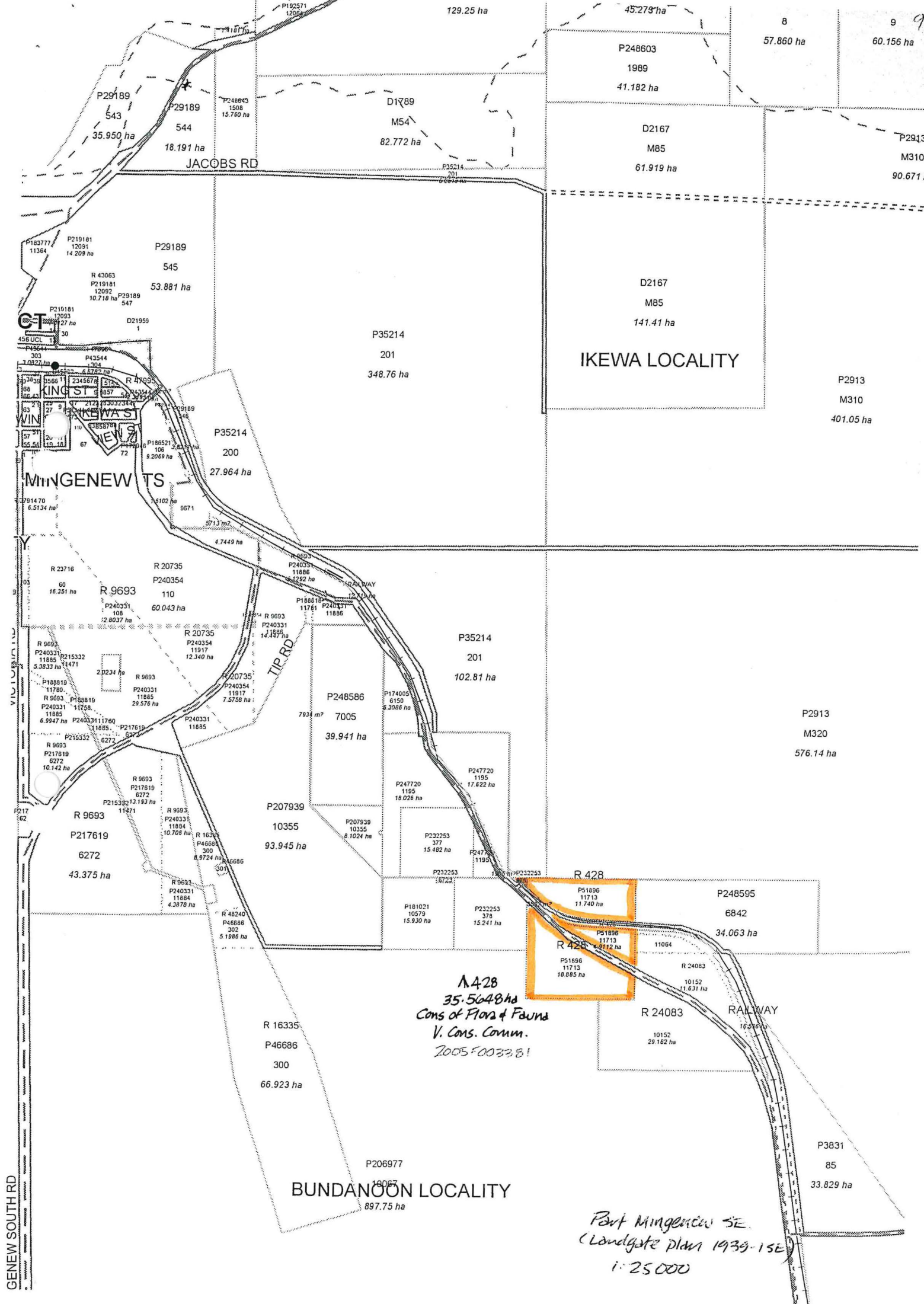

A 428
 35.5648 ha
 Cons of Flora & Fauna
 V. Cons. Comm.
 2005 F0033 B1

Part Mingeneew SE
 (Landgate plan 1939-15E)
 1:25 000

GENEV SOUTH RD

BUNDANOON LOCALITY

IKEWA LOCALITY

MINGENEW TS

JACOBS RD

TIP RD

RAILWAY

8
57.860 ha

9
60.156 ha

P248603
1989
41.182 ha

D2167
M85
61.919 ha

D2167
M85
141.41 ha

P2913
M310
401.05 ha

P2913
M320
576.14 ha

P3831
85
33.829 ha

P35214
201
348.76 ha

129.25 ha

D1789
M54
82.772 ha

P29189
543
35.950 ha

P29189
544
18.191 ha

P29189
545
53.881 ha

P248603
1508
15.760 ha

P35214
200
27.964 ha

R 9693
110
60.043 ha

R 9693
11885
29.576 ha

R 9693
6272
43.375 ha

R 16335
P46686
300
66.923 ha

P206977
18067
897.75 ha

P35214
201
102.81 ha

P248586
7005
39.941 ha

P207939
10355
93.945 ha

P247720
1195
17.622 ha

P247720
1195
18.026 ha

P232253
377
15.482 ha

P232253
378
15.241 ha

P232253
378
15.241 ha

P232253
377
15.482 ha

P232253
377
15.482 ha

P232253
377
15.482 ha

P232253
377
15.482 ha

P51896
11713
11.740 ha

P51896
11713
11.740 ha

P51896
11713
11.740 ha

P51896
11713
11.740 ha

P51896
11713
11.740 ha

P51896
11713
11.740 ha

P51896
11713
11.740 ha

P51896
11713
11.740 ha

P248595
6842
34.063 ha

P248595
6842
34.063 ha

P248595
6842
34.063 ha

P248595
6842
34.063 ha

P248595
6842
34.063 ha

P248595
6842
34.063 ha

P248595
6842
34.063 ha

P248595
6842
34.063 ha

R 428
P51896
11713
11.740 ha

R 428
P51896
11713
11.740 ha

R 428
P51896
11713
11.740 ha

R 428
P51896
11713
11.740 ha

R 428
P51896
11713
11.740 ha

R 428
P51896
11713
11.740 ha

R 428
P51896
11713
11.740 ha

R 428
P51896
11713
11.740 ha

P248595
6842
34.063 ha

P248595
6842
34.063 ha

P248595
6842
34.063 ha

P248595
6842
34.063 ha

P248595
6842
34.063 ha

P248595
6842
34.063 ha

P248595
6842
34.063 ha

P248595
6842
34.063 ha

P248595
6842
34.063 ha

**Customer Advices for Reserve Actions
1/01/2007 - 31/01/2007**

Shire of Mingenew 1/01/2007 - 31/01/2007

| Reserve No. | Land Description | DPI File No. | Volume/Folio | Action | Document No. | Registered | Street Name | Area | Public Plans |
|-------------|-----------------------------------|-----------------|----------------------|--|--------------|------------|-----------------------------|------------|------------------|
| 428 | Lot 11713 on Deposited Plan 51896 | 06124-1914-01RO | 0000-000 0000-000 | Revocation of Management Order (The Honourable the Minister for Water Supply, Sewerage and Drainage) for the designated purpose of "Water Supply". | J974409 | 03/11/2006 | The Midlands Road, Mingenew | 35.5365 Ha | MINGENEW SE (25) |
| 428 | Lot 11713 on Deposited Plan 51896 | 06124-1914-01RO | 0000-000 0000-000 | Change of Purpose to "Conservation of Flora and Fauna" | J974410 | 03/11/2006 | The Midlands Road, Mingenew | 35.5365 Ha | MINGENEW SE (25) |

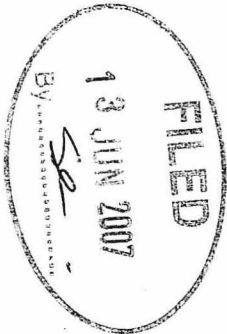

GMA 4/7
 Graham Hoare - to prepare/amend plans please.
 Please return the file to Robert Powell once
 your action is completed.

*Thanks
 Sharon Colliss*