

**RESERVE GAZETTAL ACTION SHEET
FOR REGIONS AND DISTRICTS**

LANDS CLERK: Attach a copy of a map and forward to the following:

- 1. **REGIONAL MANAGER:**
CENTRAL FOREST, MIDWEST, GOLDFIELDS, KIMBERLEY, SWAN REGION,
PILBARA, SOUTH COAST, SOUTHERN FOREST, WHEATBELT ✓
- 2. **DISTRICT MANAGER:** Merredin ✓
- 3. **DISTRICT WILDLIFE OFFICER:** Merredin ✓
- 4. **CLERK WOODVALE** ✓
- 5. **O.I.C. INVENTORY BUNBURY/KELMSCOTT/MANJIMUP**

REASON FOR GAZETTAL:

Change in purpose from "Water & stopping place for teams" to "Conservation of Flora & Fauna." Automatically vested in the NPNCA. Upgraded from "C" to "A" class.

RESERVE NUMBER: 564

CALM FILE NUMBER: 031695F3103

NAME OF RESERVE: Flowers Patch Wall

PURPOSE: Conservation of Flora & Fauna.

CLASS: "A"

AREA: 20.23 ha

VESTING: NPNCA

DATE OF CURRENT GAZETTAL: 30/10/92

MAP REFERENCE: Bulagin S.W. 1:25,000

SHIRE: Cunderdin

S. Watt
LANDS CLERK
09 367 0221

8/12/92
DATE

R

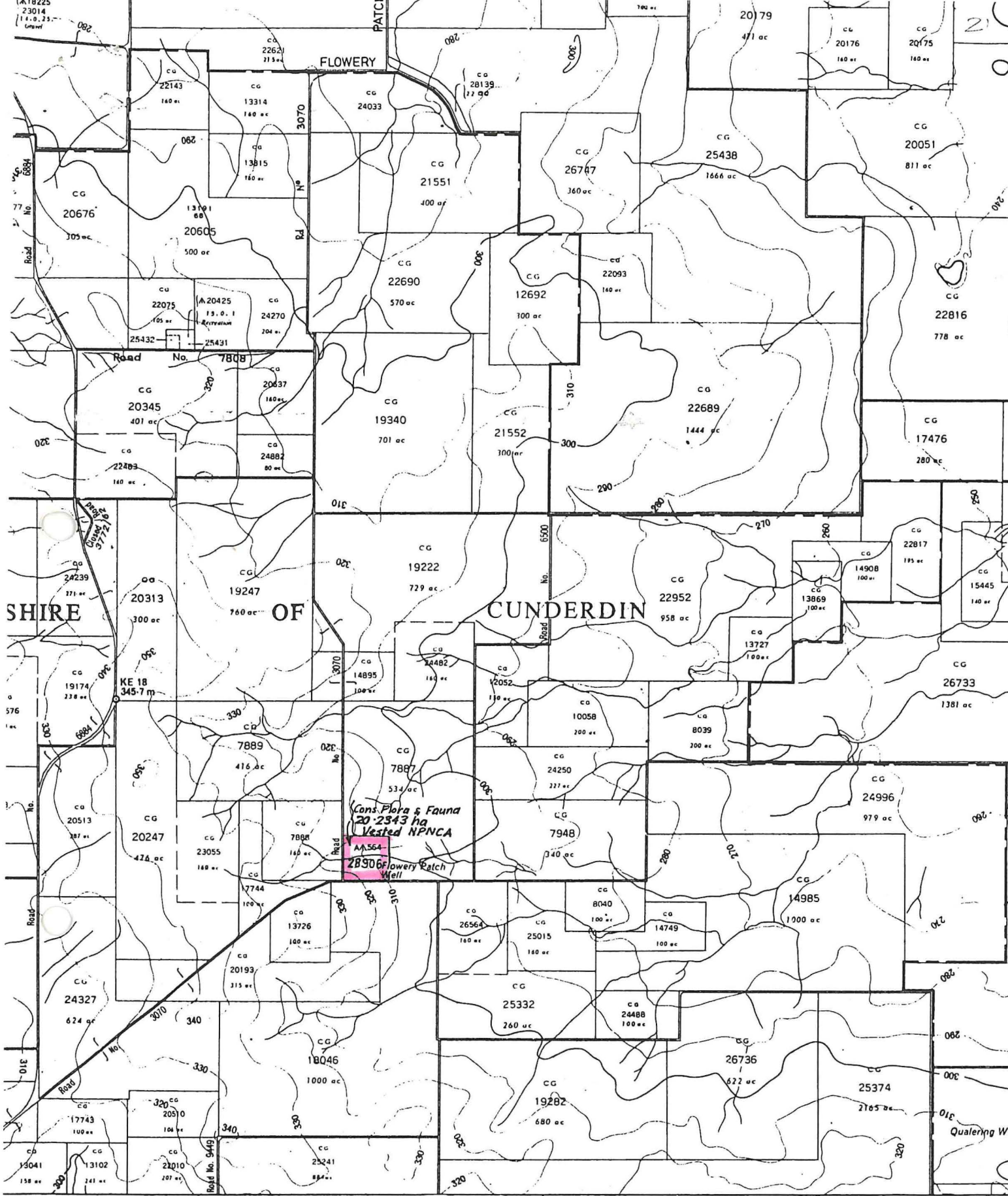

Part Bulagin

Scale 1:50,000
or 1 inch to 63.13 chains

