

**Customer Advices for Reserve Actions
1/12/2008 - 31/12/2008**

Shire of Northampton 1/12/2008 - 31/12/2008

Reserve No.	Land Description	DPI File No.	Volume/Folio	Action	Document No.	Registered	Street Name	Area	Public Plans
26326	Lot 3000 on Deposited Plan 49383. Lot 445 on Deposited Plan 213733.	02390-1959-02RO	3139-447 3154-801	Amendment of Reserve to To now comprise Lot 3002 on Deposited Plan 47967 in lieu of lots 3000 and 445, and of its area being increased to 5.7682 hectares.	K790471	03/12/2008		5.7682 Ha	
36019		00563-1978-02RO	3044-443	Revocation of Management Order (Shire of Northampton) for the designated purpose of "Pedestrian Access Way".	K790468	03/12/2008		1006 sqm	
36019	Lot 3001 on Deposited Plan 47967	00563-1978-02RO	3044-443 0000-000	Management Order to Shire of Northampton of Post Office Box 61, Northampton, for the designated purpose of "Pedestrian Access Way"	K790470	03/12/2008		503 sqm	
36019	Lot 546 on Deposited Plan 213733	00563-1978-02RO	3044-443	Amendment of Reserve to To now comprise Lot 3001 on Deposited Plan 47967 in lieu of lot 546, and of its area being reduced to 503 square metres.	K790469	03/12/2008		503 sqm	
50026	Lot 719 on Deposited Plan 216572.	02412-1995-01RO	3137-901	Reserve Creation for the designated purpose of "Park and Recreation".	K805910	18/12/2008		6068 sqm	
50026	Lot 719 on Deposited Plan 216572.	02412-1995-01RO	3137-901 3137-901	Management Order to Shire of Northampton of Post Office Box 61, Northampton, for the designated purpose of "Park and Recreation"	K805911	18/12/2008		6068 sqm	
640	Lot 12119 on Deposited Plan 219414 Lot 501 on Deposited Plan 59630	00307-1908-02RO	3137-855 0000-000	Amendment of Reserve to To exclude Lot 12119 on Deposited Plan 219414 and to include Lot 501 on Deposited Plan 59630, and increase its area to 311.5567 hectares.	K778382	21/11/2008		311.5567 ? sqm	Survey details add up to 308.2307 ha

ROB,

PLEASE CHANGE THE BOUNDARIES OF P640
REFER TO p/166 FOR DEPOSITED PLAN

AMENDED & CHECKED

M Dania
6/10/09.

Thanks
Bel 3/9/09

FORMERLY LOCATION 11492.
SUPERSEDES PT O.P. 15710.

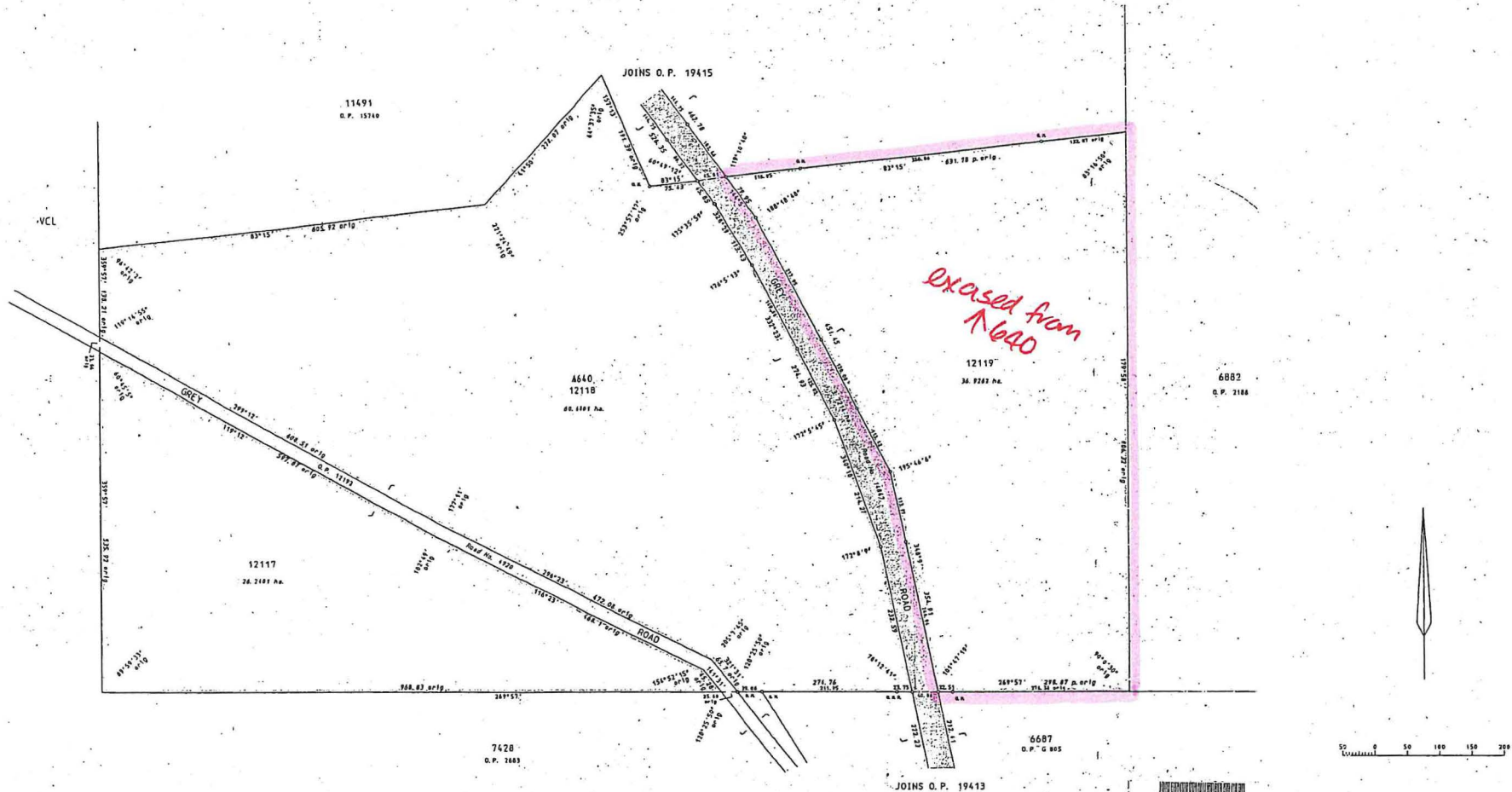

Area of Road ex VCL = 3.7214 ha.

LAND DISTRICT VICTORIA		LOCATIONS 12117 - 12119 (INCL) & ROAD			DEPT. OF LAND ADMINISTRATION PLAN 19414
SURVEYOR'S CERTIFICATE		SCALE 1:3000	FILE 2195/996		
I hereby certify that the above plan is a correct and accurate representation of the survey carried out by me personally or under my supervision and in accordance with the provisions of the Survey Act 1958 and the regulations made thereunder and that the same is in accordance with the Survey Act 1958 and the regulations made thereunder and that the same is in accordance with the Survey Act 1958 and the regulations made thereunder.		SURVEYOR J. P. GARDNER	PUBLIC PLAN NO. 19414	RECORDED	DATE 11/1/99
Lithographed by: LINDSAY CARPENTARIUS PTY LTD Parrish SURVEYS		FIELD BOOK 73472	RECORDED	DATE 11/1/99	RECORDED
Prepared by: LINDSAY CARPENTARIUS PTY LTD Parrish SURVEYS		DATE OF SURVEY 10 JANUARY 1999	RECORDED	DATE 11/1/99	RECORDED
Type of Instrument: APPROVED Local Government: APPROVED		LOCAL AUTHORITY: APPROVED	LOCALITY: APPROVED	DEPARTMENT OF LAND ADMINISTRATION PLAN 19414	

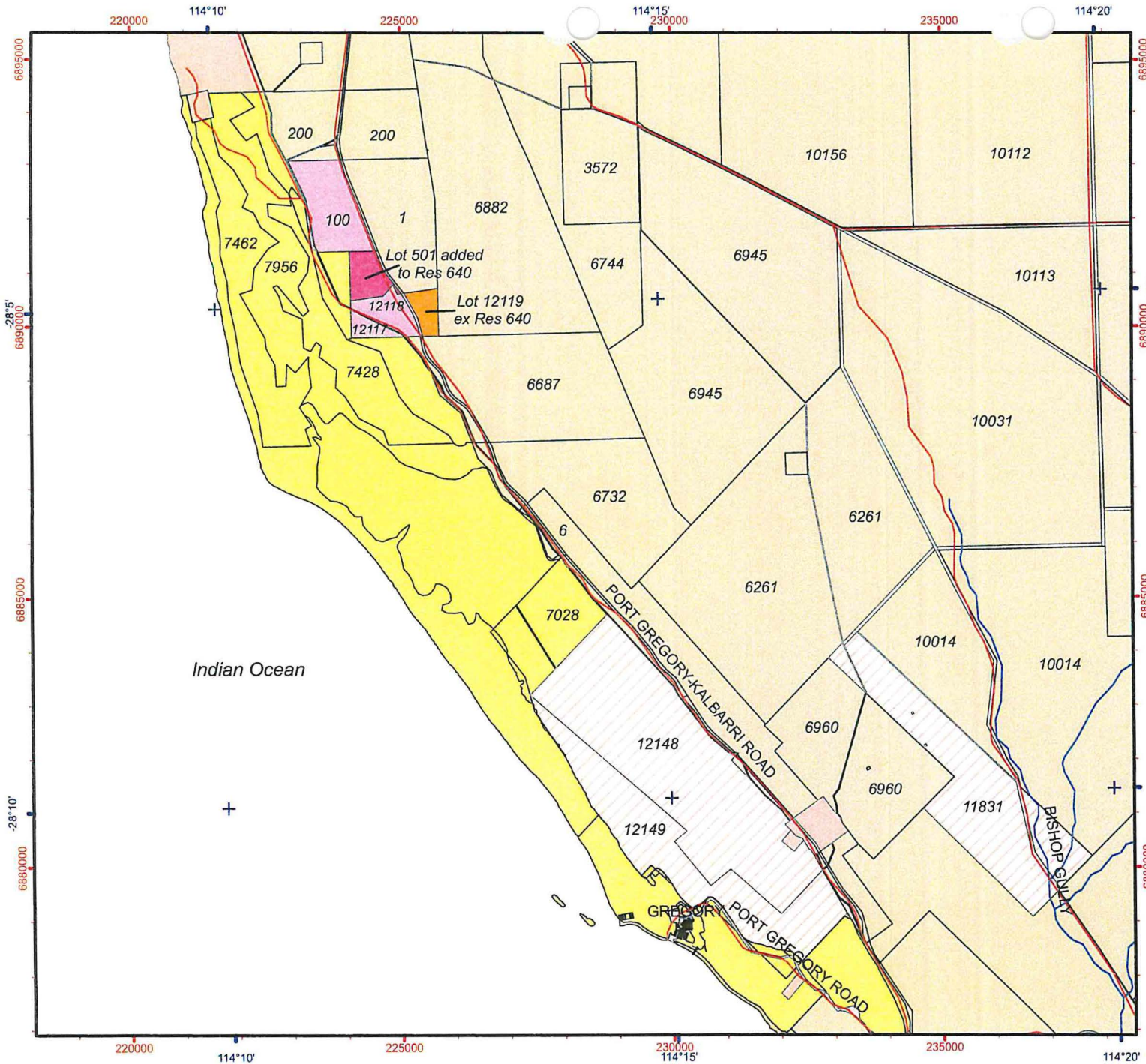

Legend

- WA Townsites
- MIDWEST Road Lines**
 - Road Bridge
 - Road Causeway
 - · · Road Ford
 - Road
 - Ferry Route
 - - - Foot Track
 - Road on Dam
 - Road Tunnel
- MIDWEST Drainage Lines**
 - Canal
 - Connector
 - Spillway
 - Watercourse
 - Rapid
- R640_excn
- r640_addn
- R640
- MIDWEST Cadastre (Land Parcels)**
 - Crown Lease
 - Crown Reserve
 - Freehold
 - Lease / Reserve
 - Lease on State Forest / Timber Reserve
 - Marine Park
 - Public Roads
 - State Forest / Timber Reserve
 - Unallocated Crown Land
 - Water

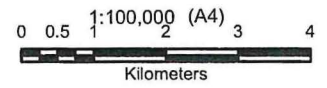

Projection: Universal Transverse Mercator
MGA Zone 50. Datum: GDA94



Produced under the Direction of
Keiran McNamara
Director General, Department of
Environment and Conservation

Graticule shown at 5 minutes intervals
Grid shown at 5000 metre intervals

The Dept. of Environment and Conservation does not guarantee that this map is without flaw of any kind
and disclaims all liability for any errors, loss or other consequence which may arise from relying on any information depicted

Produced at 17:13pm, on October 5, 2009

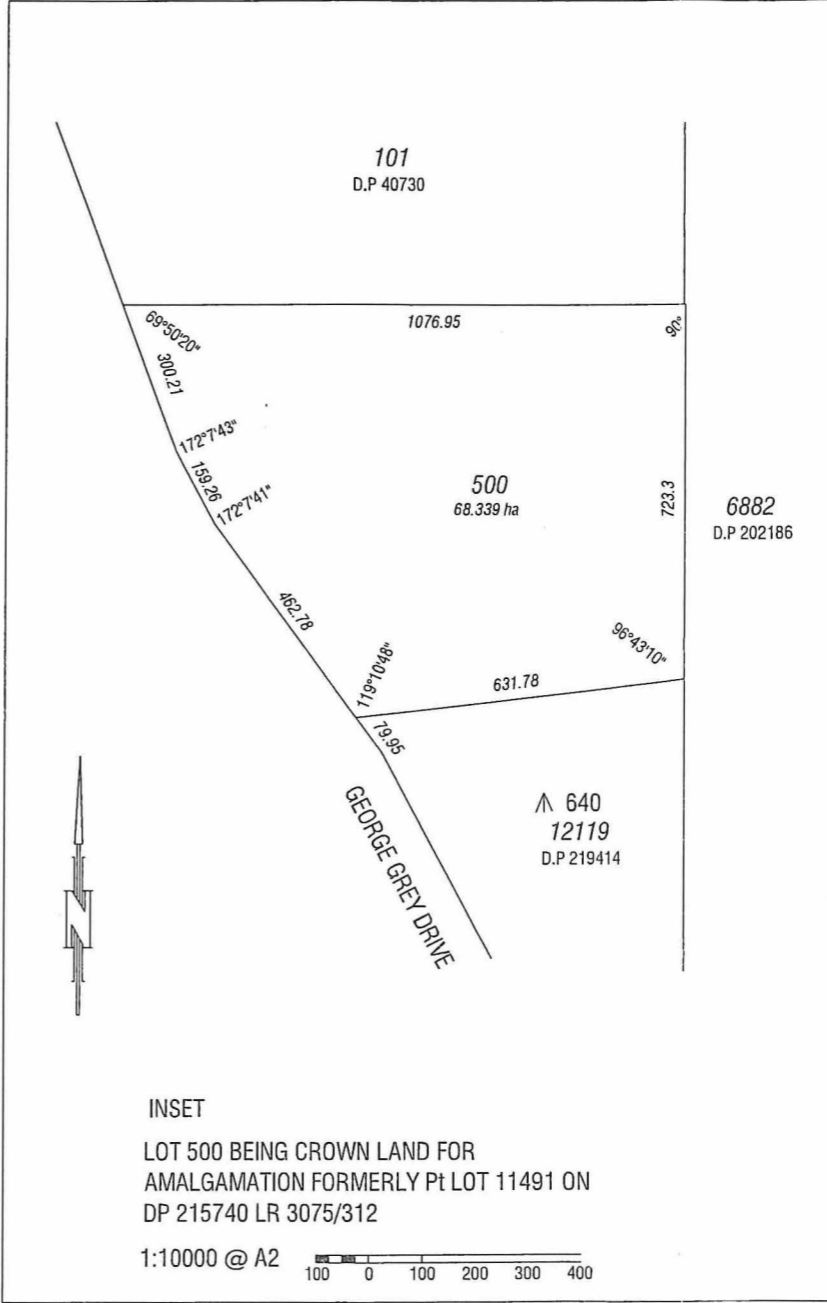
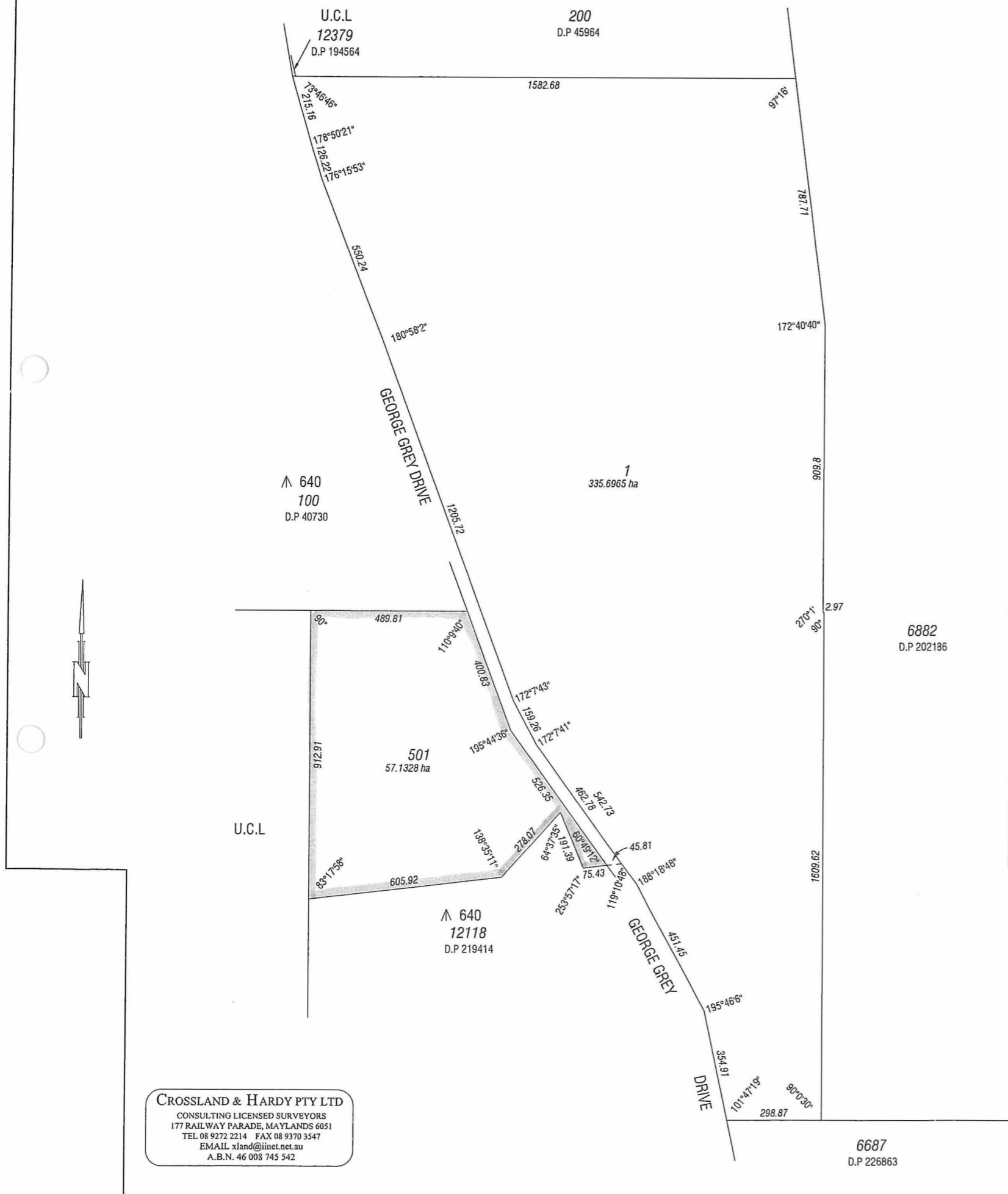
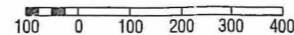

INSET
 LOT 500 BEING CROWN LAND FOR
 AMALGAMATION FORMERLY Pt LOT 11491 ON
 DP 215740 LR 3075/312
 1:10000 @ A2

LOT	FORMER TENURE	ON PLAN/DIA	TITLE
1	LOT 101 LOT 500	D.P 40730 THIS PLAN (INSET)	262/480
	LOT 12119	DP 219414	LR 3137/855
501	Pt LOT 11491	DP 215740	LR 3075/312

CROSSLAND & HARDY PTY LTD
 CONSULTING LICENSED SURVEYORS
 177 RAILWAY PARADE, MAYLANDS 6051
 TEL 08 9272 2214 FAX 08 9370 3547
 EMAIL xland@inet.net.au
 A.B.N. 46 008 745 542

TYPE FREEHOLD		
PURPOSE CROWN LAND AMALGAMATION		
PLAN OF LOTS 1 & 501		
DISTRICT VICTORIA	SSA YES/NO	
TOWNSITE	FORMER TENURE	
D.P.I FILE 00307-1908.V2	SEE TABLE	
LOCAL AUTHORITY SHIRE OF NORTHAMPTON	FIELD BOOK	
LOCALITY YALLABATHARRA	COMPILED	
INDEX ON PORT GREGORY NE (25)		
SCALE: ALL DISTANCES ARE IN METRES	1:10000 @ A2	
SURVEYOR'S CERTIFICATE - Reg 54	SURVEYOR'S CERTIFICATE - Compiled	
I, N. Browne hereby certify that this plan is accurate and is a correct representation of the - (a) *survey; and/or (b) *calculations from measurements. [*delete if inapplicable] undertaken for the purposes of this plan and that it complies with the relevant written law(s) in relation to which it is lodged.	hereby certify that this compiled plan (a) is a correct and accurate representation of the survey(s) of the subject land; and (b) is in accordance with the relevant law in relation to which it is lodged.	
Licensed Surveyor Date	Licensed Surveyor Date 23-Jul-08	
SURVEY FIRM CROSSLAND & HARDY PTY LTD 6980/05		
LOGGED	TYPE OF VALIDATION	APPROVED BY WESTERN AUSTRALIAN PLANNING COMMISSION
DATE	FULL AUDIT	FILE EXEMPT FROM
FEE PAID	LEGAL COMPONENT	WAPC APPROVAL
ASSESS No.	DOCKET PLAN / DIAGRAM	DELEGATED UNDER S.16 P & O Act 2005
	CERTIFIED CORRECT	DATE
	I.S.C.	
	F.S.C.	
IN ORDER FOR DEALINGS		
SUBJECT TO		
FOR INSPECTOR OF PLANS & SURVEYS / AUTHORIZED LAND OFFICER DATE		
APPROVED		
INSPECTOR OF PLANS & SURVEYS / AUTHORIZED LAND OFFICER DATE		
 Western Australian Land Information Authority		
DEPOSITED PLAN		
59630		
SHEET 1	OF 1	VERSION 1