

ADMINISTRATIVE INFORMATION

W.A. NATURE RESERVE NO.: "A" 687

		GOVERNMENT GAZETTE	
		Date	Page No.
<u>FILE NUMBER:</u>	902/75		
<u>PURPOSE:</u>	Cons. of Flora & Fauna	28.1.77	208
<u>NAME:</u>	Namalcatching Nature Reserve	1.8.80	2584
<u>CLASS (Land Act):</u>	"A"	9.8.12	3809
<u>AREA:</u>	258.9988 ha.		
<u>VESTING:</u>	W.A.W.A.	18.3.77	782
<u>LOCATION NO(S):</u>	Avon		

CLASSIFICATION:  
(Wildlife Act  
Section 12A)

LOCAL AUTHORITY: Dowerin Shire

LITHO NO(S): 33A/40 C2

CADASTRAL MAP NO(S): 1: 50,000  
DOWERIN SHEET 2335 - IV

TOPO. MAP NO(S):

LATITUDE:

LONGITUDE:

AUST. GRID REFERENCE:

TRAVELLER'S ATLAS OF W.A.: Map No.: Ref. No.:

AERIAL PHOTOGRAPHS  
Wallet No.:

INFO. on COMPUTER:

WILDLIFE DISTRICT RESPONSIBLE:

RESEARCH OFFICERS/AREA OF RESEARCH:

NOTES:

**RESERVE GAZETTAL ACTION SHEET  
FOR REGIONS AND DISTRICTS**

LANDS CLERK: Attach a copy of map and forward to the following:

1. REGIONAL MANAGER:  
CENTRAL FOREST, GREENOUGH, GOLDFIELDS, KIMBERLEY, SWAN REGION, PILBARA,  
SOUTH COAST, SOUTHERN FOREST, WHEATBELT
2. DISTRICT MANAGER: MERREDIN
3. CLERK, WOODVALE
4. O.I.C. INVENTORY BUNBURY / KELMSCOTT / MANJIMUP
5. DISTRICT WILDLIFE OFFICER: \_\_\_\_\_

REASON FOR GAZETTAL:

CHANGE OF NAME TO NAMELCATCHEM

RESERVE DETAILS

RESERVE NUMBER: 687  
CALM FILE NUMBER: 018075F3102  
MAP REFERENCE: DOWERIN SE (25)  
SHIRE: DOWERIN

CHANGES MADE AT GIVEN GAZETTAL DATE

NAME OF RESERVE: NAMELCATCHEM NATURE RESERVE  
PURPOSE: CONSERVATION OF FLORA AND FAUNA  
CLASS: A  
AREA: 258.99 Ha  
VESTING: NATIONAL PARKS AND NATURE CONSERVATION AUTHORITY  
DATE AND PAGE NO. OF CURRENT GAZETTAL: 7-9-93, 4890

BS  
LANDS CLERK

9/3/94  
DATE

LA203

**LAND ACT 1933**  
**ORDER IN COUNCIL**  
(Revocation of Vesting)

By the direction of His Excellency the Governor under section 34B (1), the following Order in Council and associated Vesting Order is revoked.

DOLA File: 8978/997.

Order in Council gazetted on 25 April 1969 vesting Reserve No. 4929 in the Minister for Works for the designated purpose of "Staff Housing (Department of Public Works)".

Local Authority—Shire of Waroona.

D. G. BLIGHT, Clerk of the Council.

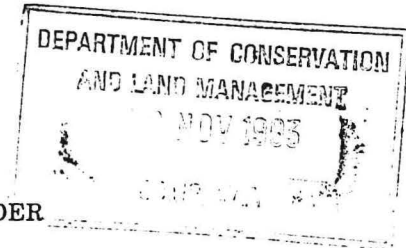

LA301

**LAND ACT 1933**  
**LAND (CROWN GRANT IN TRUST) ORDER**

DOLA File 2422/985.

Made by His Excellency the Governor under section 33 (4).

It is directed that Reserve No. 39598 (Cockburn Sound Location 4065) shall be granted to the Industrial Foundation for Accident Prevention to be held in trust for the designated purpose of "Occupational Health and Safety Education" subject to the condition that the grantee shall not transfer, lease or mortgage the whole or any part of the land without the consent of the Governor.

City of Melville.

D. G. BLIGHT, Clerk of the Council

LA401

**LOCAL GOVERNMENT ACT 1960**  
**DECLARATION OF CLOSURE OF STREETS**

Made by the Minister for Land under section 288A

At the request of the local government nominated, the streets described in the Schedule are now declared to be closed.

Schedule

Shire of Swan (DOLA File 1266/1992, Closure No. S445). The whole of Dowson Way, Padbury Terrace and portion of Sayer Street, Brockman Road (14336) and Niland Street now comprised in Office of Titles Plan 19313.

Public Plan: BG34(2) 22.31 and 22.32.

A. A. SKINNER, Chief Executive,  
Department of Land Administration.

LA402

**RENAMING OF CLASS "A" RESERVE No. 687**  
*Shire of Dowerin*

Department of Land Administration,  
Perth.

File No. 12636/910V2.

It is hereby notified for general information that the name of "Namelcatchem Nature Reserve" has been applied to the land contained in Class "A" Reserve No. 687 in lieu of "Namelcatching Nature Reserve".

Public Plan: Dowerin S.E. (25)

A. A. SKINNER, Chief Executive.

01-12-93

*1. Records please file*  
*2. Lands Clerk.*



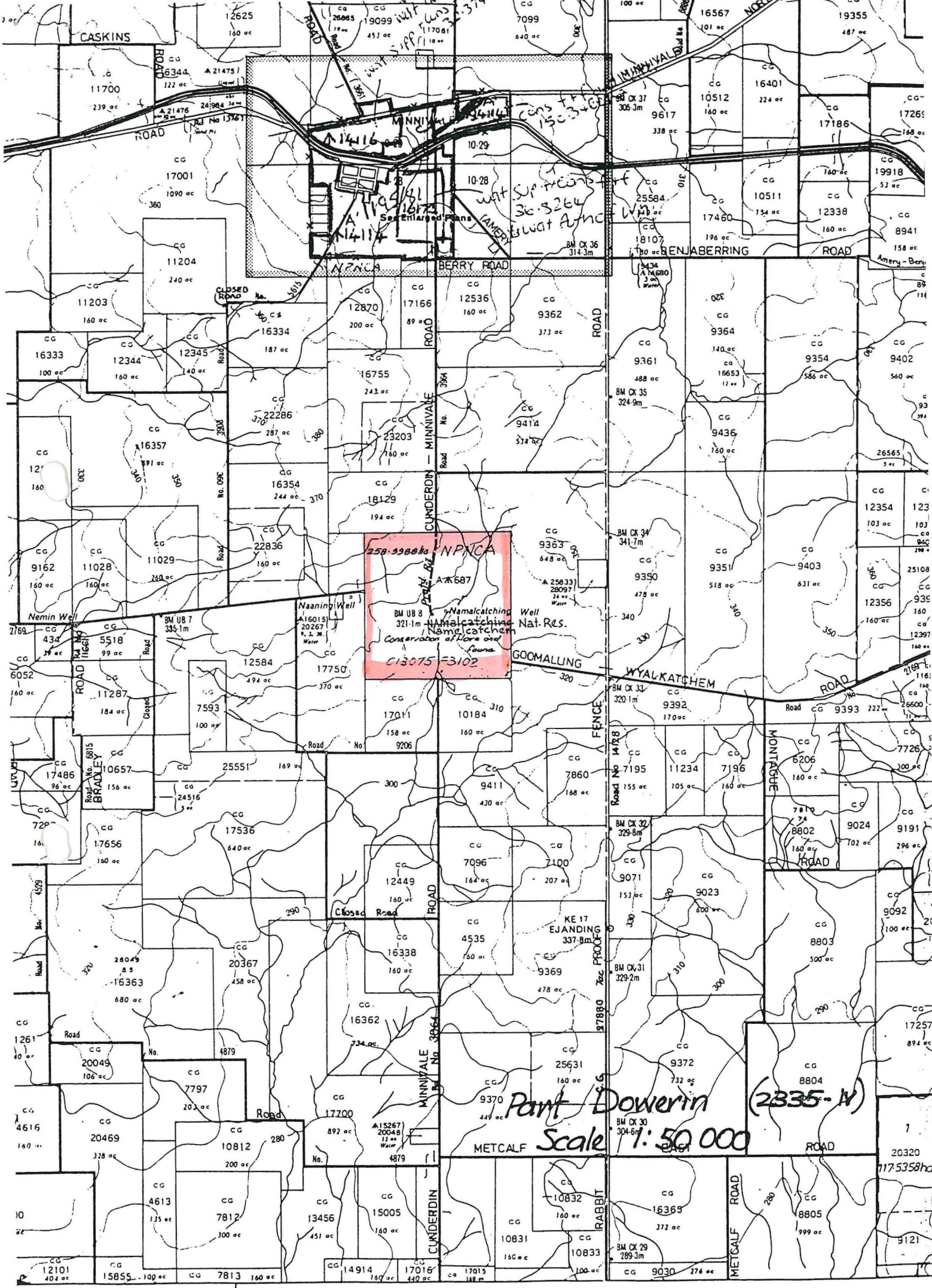

258-9988ha  
 NPNCA  
 BM UB 8  
 321.1m  
 Namalcatching Well  
 Namalcatching Nat. Res.  
 Namalcatching  
 Conservator of Flora and Fauna  
 C13075 F3102

Part Dowerin (2335-N)  
 Scale 1:50,000