

RESERVE ACTION SHEET: CONSERVATION RESERVES

RESERVE No. A 783 **LOCAL GOVERNMENT:** Shire of Morawa
NAME : "unnamed" Nature Reserve
PURPOSE: Conservation of Flora and Fauna
VESTING: Conservation Commission of WA

ACTION

Creation of a new Class A Nature Reserve 783.

Total Area: 257.4 ha

REASON FOR ACTION

The land was originally set aside for the purpose of "Travellers and Stock; Resting Water Place, Stock Route and Common" under the control of the Shire of Irwin, which now falls within boundaries of the Shire of Morawa. Reserve 783 was automatically vested to the Conservation Commission of Western Australia under Section 7(2) of the *Conservation and Land Management Act 1984*.

Date of amendment: 24/06/2009

Maps: p.42-44, & 47

Customer advice: p. 41

Proposal Summary: p. 2

IUCN classification:

Native Title: Native title has been extinguished as the land was subject to a lease under the *Land Act 1933*.

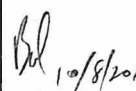
1	LAND UNIT LEADER	To note	
2	LAND UNIT	Send copies of advice and maps to: <ul style="list-style-type: none"> • Lisa Wright (Woodvale) • District Manager • Regional Manager Attach TENIS gazettal history to file Delete from District Proposals spreadsheets Create Conservation Commission summary	
3	DIRECTOR, NATURE CONSERVATION	To note	

**Customer Advices for Reserve Actions
1/08/2009 - 31/08/2009**

Shire of Morawa 1/08/2009 - 31/08/2009

Reserve No.	Land Description	DPI File No.	Volume/Folio	Action	Document No.	Registered	Street Name	Area	Public Plans
783	Lot 11860 on Deposited Plan 226671	02685-1988-03RO	3002-59	Change of Purpose to "Conservation of Flora and Fauna"	K985654	24/06/2009		257.4052 Ha	Mount Melara NE 1:25000
783	Lot 11860 on Deposited Plan 226671	02685-1988-03RO	3002-59	?	K985653	24/06/2009		257.4052 Ha	Mount Melara NE 1:25000

D2005F002953U01

Bob,

Please add reserve to TENSIS & obtain new plans

Please return file to me

Thanks

Bob

15/9/09

Bob,

RESERVE ACTION COMPLETED

RDORIA 4/12/09

Case #11
 H.O. 122/03
 D.O. 550/11

ALMADON COUNTY
 SUPERIOR COURT

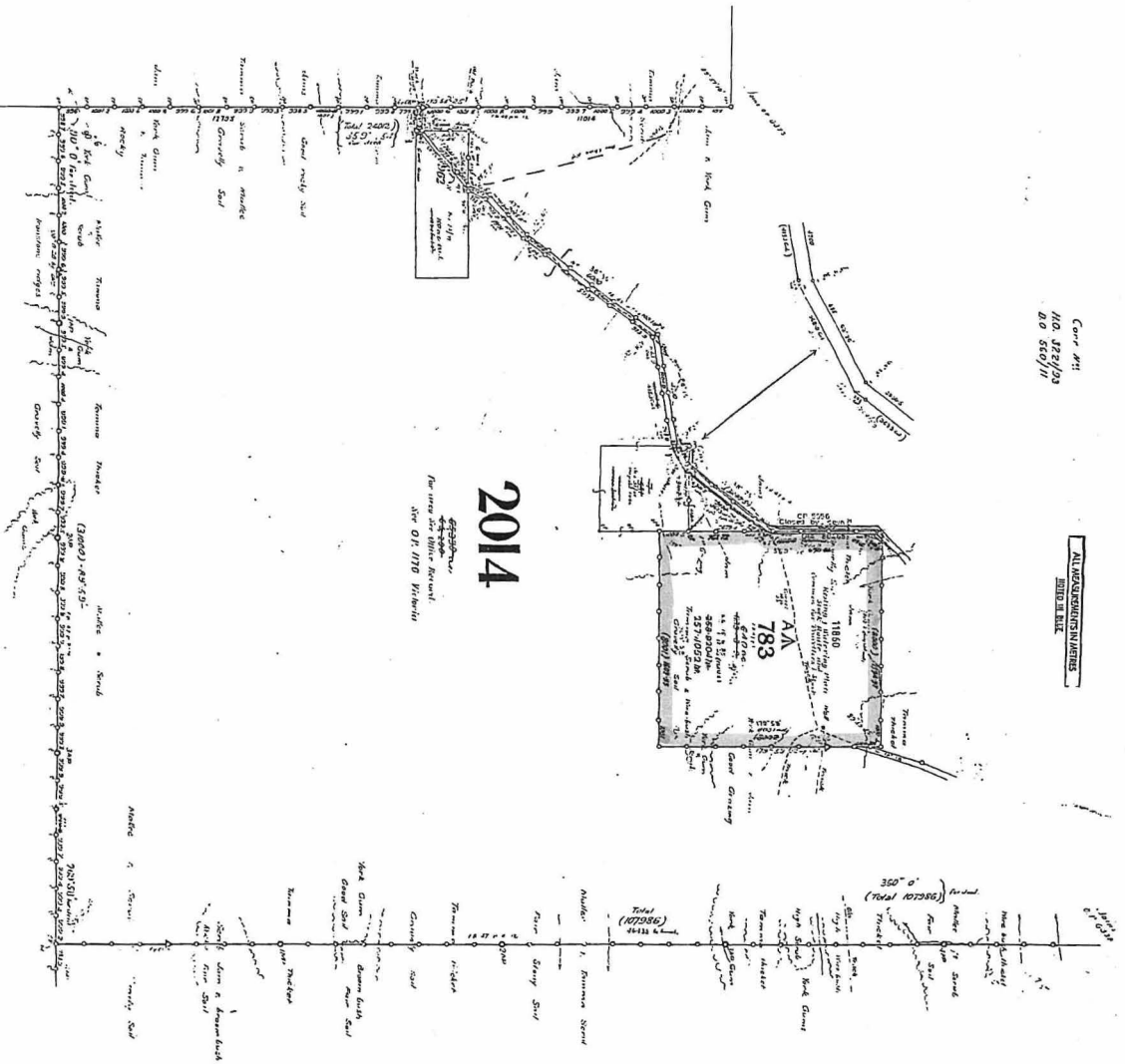

2014

For more information, contact:
 Steve O'Neil 1170 Wilbur

1964
 O.P. 112 023
 D.O. 123 004

City of Alameda
 1000 12th Street
 Alameda, CA 94501

2015

O.P. 112 023
 D.O. 123 004

SURVEYORS CERTIFICATE

I hereby certify that this survey was made in accordance with the provisions of the laws of the State of California, and that the same is a true and correct copy of the original survey as shown to me by the parties thereto.

Robert J. Blum
 Robert J. Blum
 Surveyor

Blum
 Blum
 Surveyor



For the original of this survey, contact:
 Steve O'Neil 1170 Wilbur
 Alameda, CA 94501

Gum

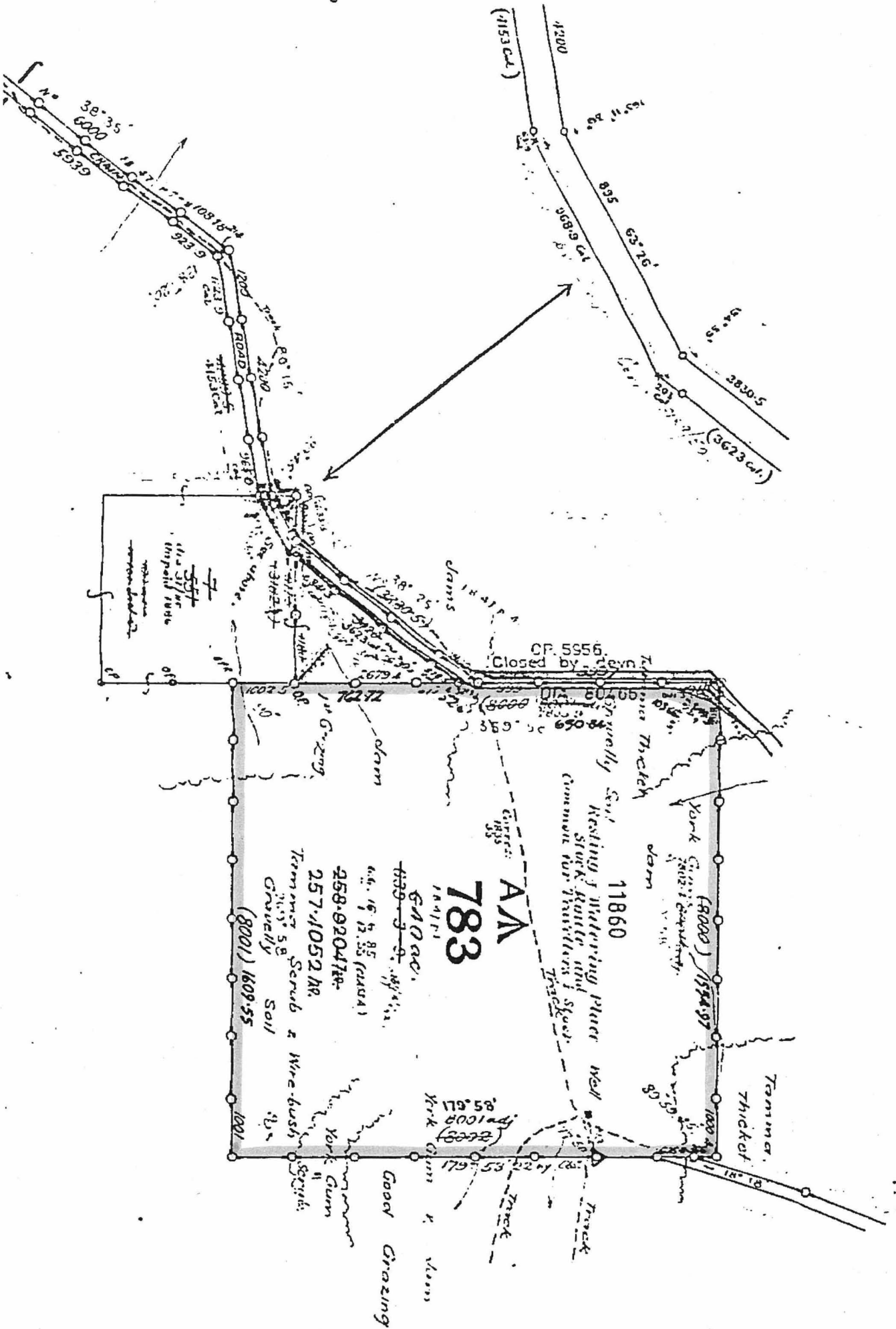

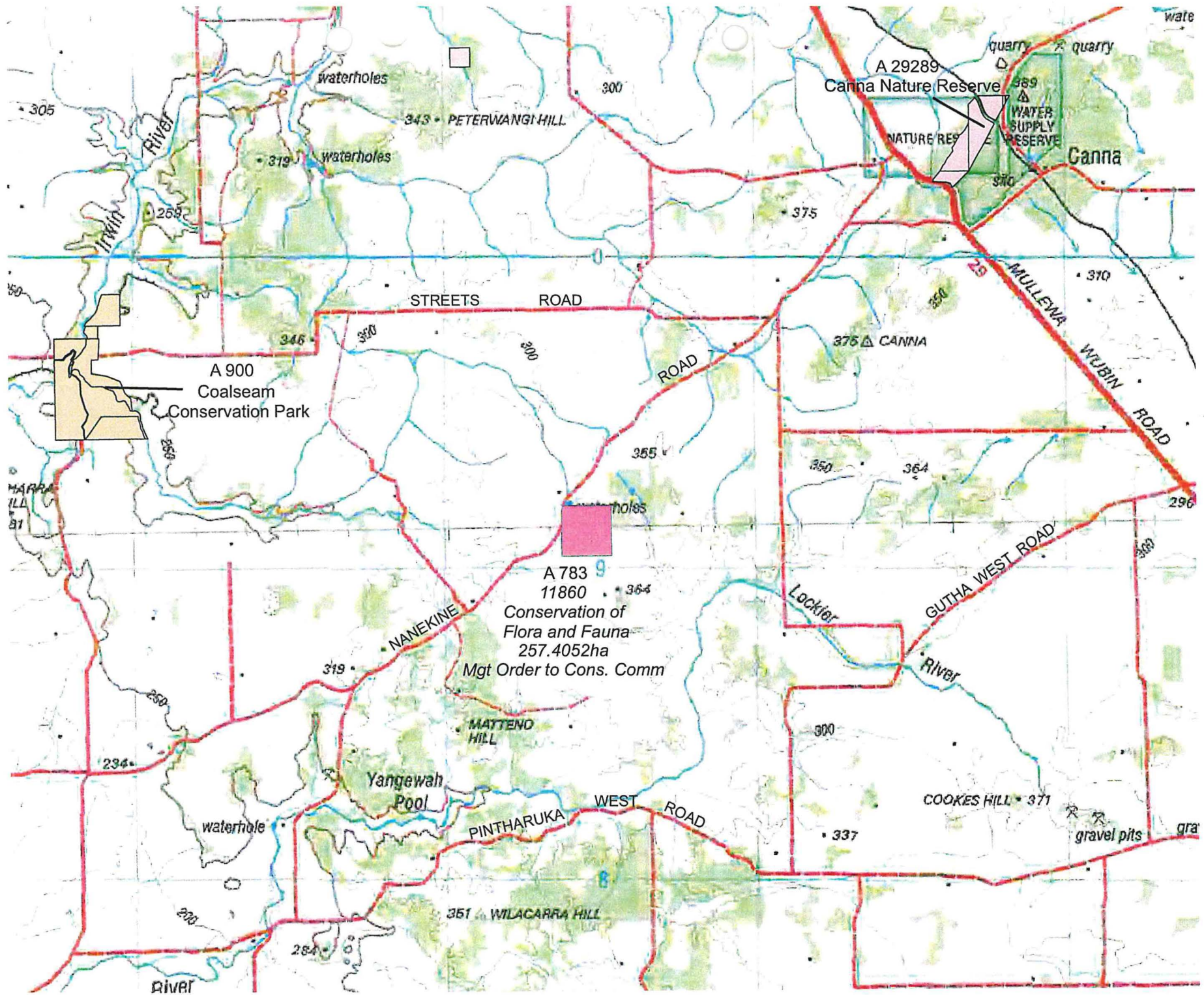

LEGEND

- REGION BOUNDARY
- DISTRICT BOUNDARY
- REGION HQ
- DISTRICT HQ

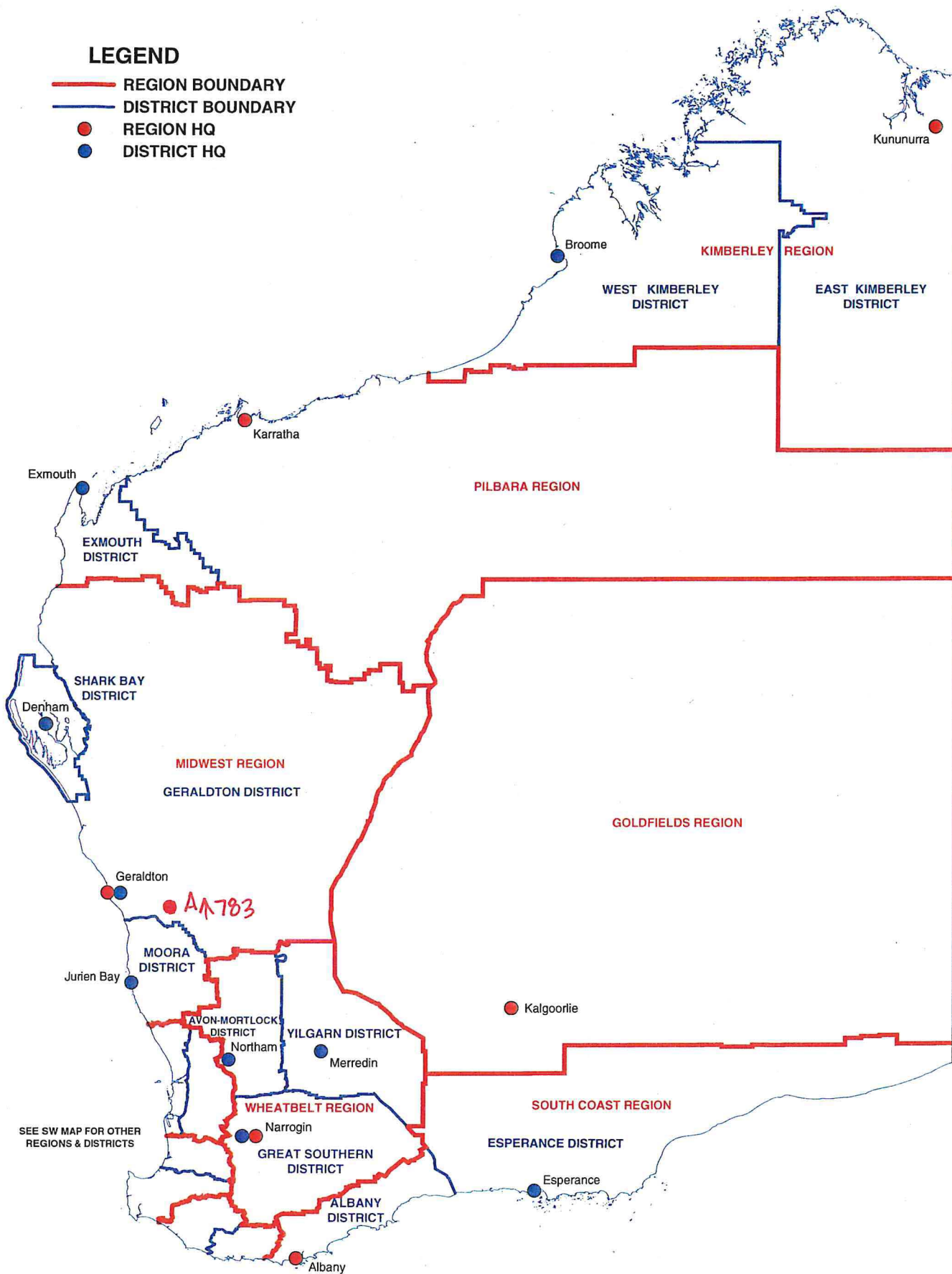

DEPARTMENT OF ENVIRONMENT AND CONSERVATION REGION AND DISTRICT BOUNDARIES

APRIL 2009



DEPARTMENT OF LAND ADMINISTRATION

Cathedral Avenue,
Perth,
Western Australia 6000

22604 F 2701

2
H K

Your Ref.

Our Ref. 1709/85 PC:KMH.

Telephone Enquiries

Department of Conservation
and Land Management
12 FEB 1987
COMO, W.A.

Executive Director,
DEPARTMENT OF CONSERVATION
AND LAND MANAGEMENT.

FOLIO DESCRIPTION
Folio No. 252
File No. 022604 F 2701
Expec. Comp.

CLASS "A" RESERVE 783

The abovementioned reserve shown coloured red on the enclosed print was set aside for the purpose of "Travellers and Stock; Resting Water Place, Stock Route and Common". In 1909 the reserve was placed under the control of the Shire of Irwin and in 1933 was classified Class "A".

The reserve now falls within the boundaries of the Shire of Morawa and is also subject to grazing lease 332/1817 to Antonio Franco and Raffaele Carna.

Departmental records reveal that a portion of this reserve was cleared approximately 35 years ago by a previous lessee and since then one of the conditions has been that cropping is allowed on the cleared portion only but no further clearing would be permitted.

Would you please advise whether or not your Department has any interest in this Reserve.

N. J. Smyth
EXECUTIVE DIRECTOR.

February 6, 1987.

Encl:

O.S.C. Reserves