

**RESERVE GAZETTAL ACTION SHEET
FOR REGIONS AND DISTRICTS**

LANDS CLERK: Attach a copy of map and forward to the following:

1. REGIONAL MANAGER:
CENTRAL FOREST, GREENOUGH, GOLDFIELDS, KIMBERLEY, SWAN REGION, PILBARA,
SOUTH COAST, SOUTHERN FOREST, WHEATBELT
2. DISTRICT MANAGER: JARRAH DALE
3. CLERK, WOODVALE
4. O.I.C. INVENTORY BUNBURY / KELMSCOTT / MANJIMUP
5. DISTRICT WILDLIFE OFFICER: _____

REASON FOR GAZETTAL:

CHANGE OF PURPOSE FROM "ROCKINGHAM - JARRAHDALE
TIMBER CO." TO "CONSERVATION PARK"
SYSTEM 6 REC M84

RESERVE DETAILS

RESERVE NUMBER: 988
CALM FILE NUMBER: 034502 F4301
MAP REFERENCE: JARRAHDALE 1:50 000
SHIRE: SERPENTINE - JARRAHDALE

CHANGES MADE AT GIVEN GAZETTAL DATE

NAME OF RESERVE: _____
PURPOSE: CONSERVATION PARK
CLASS: C
AREA: 32.37 Ha
VESTING: NPNCA
DATE AND PAGE NO. OF CURRENT GAZETTAL: 8.1.93 p 45

BB
LANDS CLERK

16/11/93
DATE

(09) 367 0221

8/1/93 PVH.

DOLA File 11819/908V2.

Reserve No. 11667 (Edel Locations 64 and 68) "Common" to exclude—

(a) that portion now comprised in Location 89 (Reserve No. 42471) on Land Administration Reserve Plan 391 and

(b) that portion now comprised in Location 85 (Reserve No. 29432) on Land Administration Plan 18100 and of its area being reduced to about 457.386 0 hectares accordingly.

Public Plan: AM51 (10) Pt 8.2 & 8.3, AN51 (10) Pt 1.2 & 1.3.

Local Authority—Shire of Shark Bay.

DOLA File 2079/962.

Reserve No. 29432 (Edel District) "Aerial Landing Ground" to comprise Location 85 on Land Administration Plan 18100 in lieu of Location 40 and of its area being increased to 58.183 3 hectares accordingly.

Public Plan: Shark Bay (250) Monkey Mia Road.

Local Authority—Shire of Shark Bay.

DOLA File 825/987.

Reserve No. 40033 (Boulder Lots 3958 and 3961) "Public Utilities Services and Pedestrian Access Way" to exclude Lot 3958 and of its area being reduced to 1 060 square metres accordingly.

Public Plan: CF37 (2) 30.35 Clements and York Streets.

Local Authority—City of Kalgoorlie-Boulder.

DOLA File 3408/980V8.

Reserve No. 40184 (Clarence Lots 146, 148, 149 and 153) "Recreation and Conservation" to exclude that portion now comprised in Lot 156 (Reserve No. 42469) on Land Administration Plan 18228 and of its area being reduced to 152.630 1 hectares accordingly.

Public Plans: Perth 1:2 000 BG34 07.04, 07.05, 08.04 and 08.05.

Local Authority—City of Cockburn.

DOLA File 1392/97.

Reserve No. 36813 (Cossack Lots 106, 107, 124, 126, 168, 422, 423, 442, 443 and 444) "Preservation and Enjoyment of Historical Buildings and Monuments" to include Lots 326 to 337 (formerly Reserve 1727) inclusive on Original Plan Cossack 2/1 and of its area being increased to 4.728 6 hectares accordingly.

Public Plan: Cossack Townsite.

Local Authority—Shire of Roebourne.

DOLA File 2053/976.

Reserve No. 34460 (Peel Estate) "Public Recreation" to comprise Lot 1375 on Land Administration Diagram 90667 in lieu of Cockburn Sound Location 2477 and of its area being increased to 3.268 1 hectares accordingly.

Public Plan: Peel BG33 (10) 4.8 Craghill Way.

Local Authority—Shire of Serpentine-Jarrahdale.

DOLA File 3812/958.

Reserve No. 25331 (at Cranbrook) "Recreation (Bowling Club Site)" to comprise Lot 293 as surveyed and shown bordered pink on Land Administration Diagram 90840 in lieu of Lot 206 and of its area being increased to 2.474 4 hectares accordingly.

Public Plan: BJ28 (2) 32.05, 32.06 & 33.06 Climie Street.

Local Authority—Shire of Cranbrook.

DOLA File 3903/895.

Reserve No. 988 (Cockburn Sound District) "Rockingham Jarrahdale Timber Company" to comprise Location 3079 on Land Administration Reserve Diagram 1124 and of its area remaining unaltered.

Public Plan: Peel 1:10 000 (BG33) 5.5.

Local Authority—Shire of Serpentine-Jarrahdale.

DOLA File 3125/896V5.

Reserve No. 6203 (Avon, Swan and Canning Districts) "Reservoirs, Aqueducts, Watercourses and Catchment Area" to include Swan Location 11782 on Land Administration Plan 18186 and of its area being increased to about 85 264.040 0 hectares accordingly.

Public Plans: Perth 1:2 000 BG34—32.28 and 32.29.

Local Authority—Shire of Mundaring.

DOLA File 2409/982.

Reserve No. 38351 (Newman Lot 689) being changed from "Hospital" to "Health (Hospital and Allied Purposes)".

Public Plan: BN58 (2) 15.15 Newman Drive.

Local Authority—Shire of East Pilbara.

DOLA File 1446/991.

Reserve No. 41800 (Pemberton Lot 265) being changed from "Use and Benefit of the Shire of Manjimup" to "Park".

Public Plan: BG27(2) 25.28 and 25.29 Johnston Street.

DOLA File 1905/917.

Reserve No. 17691 (Dalwallinu Lots 171 and 233) being changed from "Housing and Use and Requirements of the Shire of Dalwallinu" to "Use and Requirements of the Shire of Dalwallinu".

Public Plan: BH39 (2) 20.11 Deacon Street.

DOLA File 3549/958.

Reserve No. 25234 (Port Hedland Lots 343, 344, 345 and 346) being changed from "Housing (Medical Department)" to "Health (Housing)".

Public Plan: BL66 (2) 24.34 Kingsmill Street.

Local Authority—Town of Port Hedland.

DOLA File 3903/895.

Reserve No. 988 (Cockburn Sound Location 3079) being changed from "Rockingham Jarrahdale Timber Company" to "Conservation Park".

Public Plan: Peel 1:10 000 (BG33) 5.5.

Local Authority—Shire of Serpentine-Jarrahdale.

DOLA File 468/989.

Reserve No. 11700 (Wagin Lots 611, 614 and 615) being changed from "Government Requirements" to "Gravel".

Public Plan: BJ30 (2) 21.22 (10) Pts 4.7, 4.8, 5.7 and 5.8 Buttfield Street.

Local Authority—Shire of Wagin.

DOLA File 2729/977.

Reserve No. 34808 (Port Hedland Lot 3209) being changed from "Government Requirements (Medical Department)" to "Health (Housing)".

Public Plan: BL66 (2) 25.23 Somerset Crescent.

Local Authority—Town of Port Hedland.

DOLA File 2728/977.

Reserve No. 34807 (Port Hedland Lot 3185) being changed from "Government Requirements (Medical Department)" to "Health (Housing)".

Public Plan: BL66 (2) 25.23 Barrow Place.

Local Authority—Town of Port Hedland.

DOLA File 2141/977.

Reserve No. 34802 (Port Hedland Lot 3066) being changed from "Government Requirements (Medical Department)" to "Health (Housing)".

Public Plan: BL66 (2) 26.24 Hollings Place.

Local Authority—Town of Port Hedland.

DOLA File 2746/966.

Reserve No. 28758 (Port Hedland Lots 1085, 1086 and 1111) being changed from "Housing (Medical Department)" to "Health (Housing)".

Public Plan: BL66 (2) 26.34 Moseley Street.

Local Authority—Town of Port Hedland.

DOLA File 2007/965.

Reserve No. 27753 (Port Hedland Lots 535, 766 and 789) being changed from "Departmental Housing Medical Department" to "Health (Housing)".

Public Plan: BL66 (2) 25.34 Pilkington, Sutherland and Gratwick Streets.

Local Authority—Town of Port Hedland.

DOLA File 5006/950.

Reserve No. 23988 (Canning Location 3538) being changed from "Hospital and Allied Purposes" to "Health (Hospital and Allied Purposes)".

Public Plan: BG34 (2) 23.05 Albany Highway and Salter Road.

Local Authority—City of Armadale.



1. File
2. Land Clerk - no file for this reserve

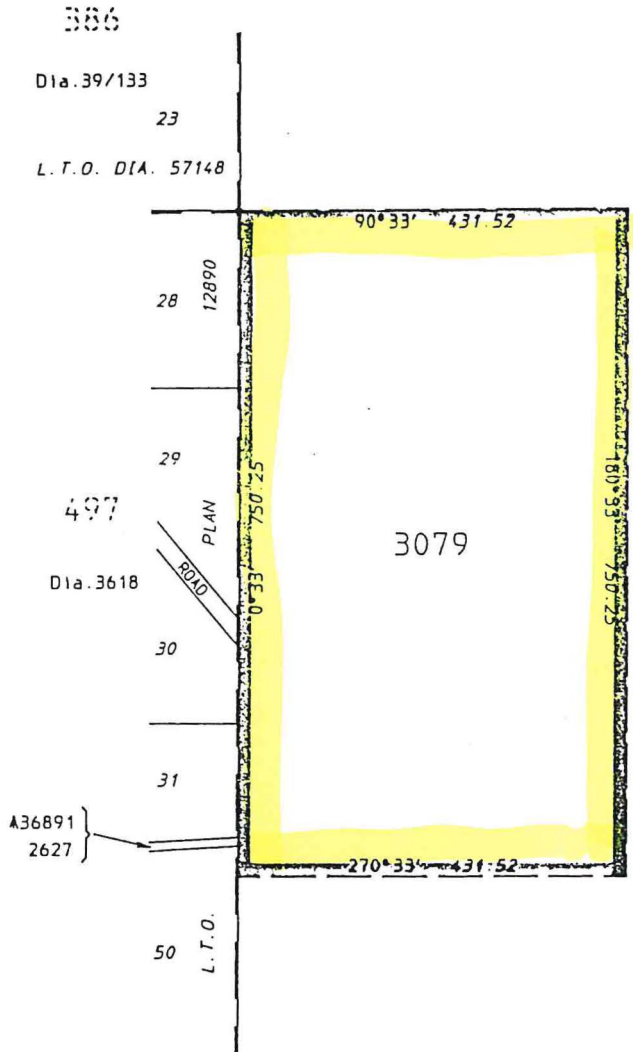

AM39825

2887

Res. Dia. 613

Dimensions derived from S.C.D.B.

NOT TO SCALE



RESERVE No. 988		Area 32.3749 ha.		FILE No. 3903/895	
Purpose Conservation Park				SCALE 1:6000	
DISTRICT COCKBURN SOUND		SUBJECT TO SURVEY		Gazetted Page	
Public Plan BG33 (10) 5.5		AMENDMENTS		Recorded on Public Plan	
Reference Page		Gazette	Page	Initials	Registered PETER BOWLER
Prepared by PETER BOWLER Date 21/10/92					For/Supervisor Graphic Bank Crown Surveys
Checked Date					On L.T.O. Index Plan BG34 (10) 5.5
Approved Date					DEPT. OF LAND ADMINISTRATION
Manager Statutory Amendments					RESERVE
					DIAGRAM No. 1124

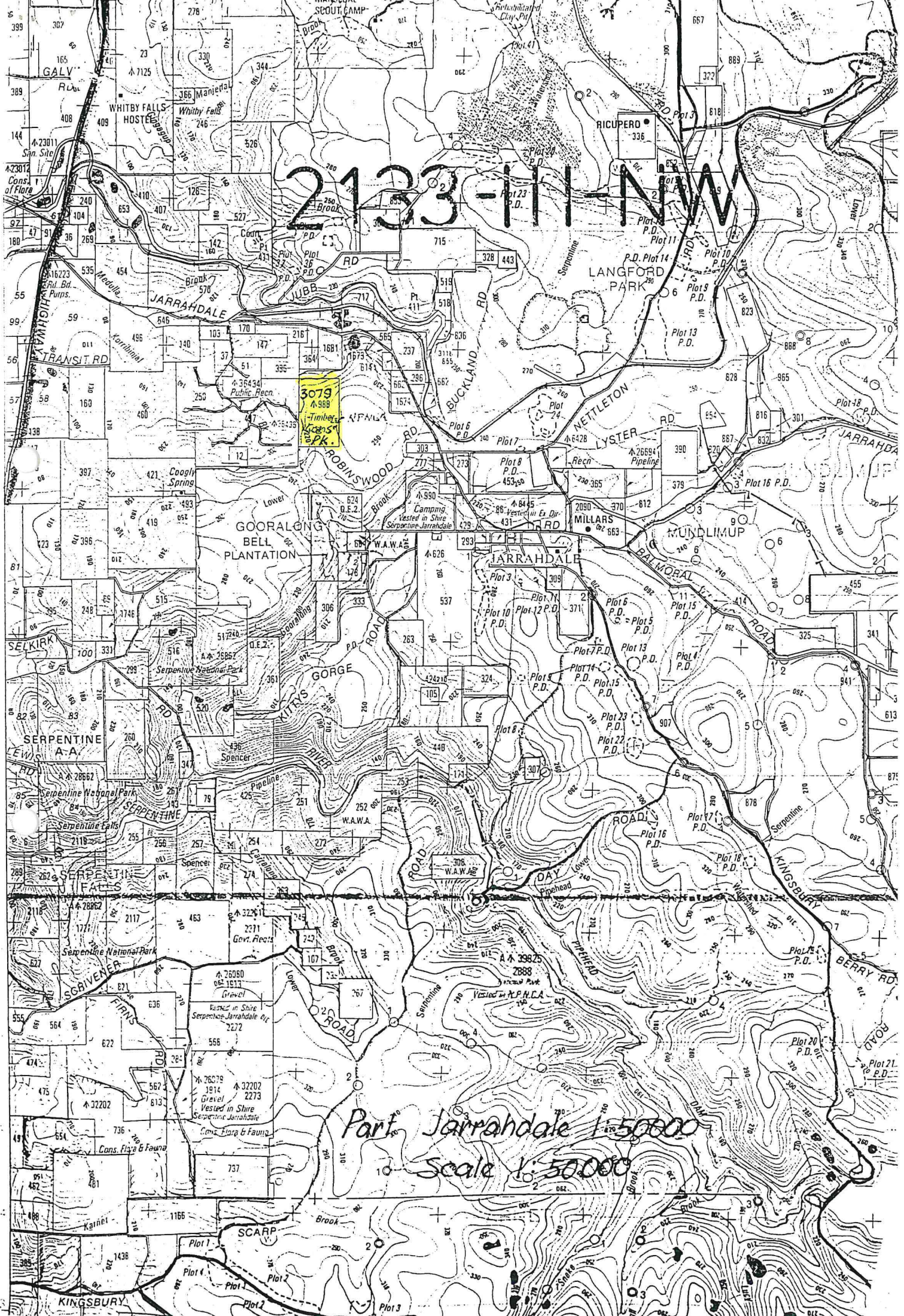

2133-11-NW

3079
A 988
Timber
Scots
P.K.

Part Jarrahdale 1:50000

Scale 1:50000

