

RESERVE ACTION SHEET - CONSERVATION RESERVES

RESERVE No. **1394**

REASON FOR ACTION

- Class 'C' nature reserve — Purpose changed from 'Water and Conservation of Flora and Fauna' to 'Conservation of Flora and Fauna' ; joint vesting in NPNCA and Water Authority of WA revoked, now vested in NPNCA. Area: 40.4686 ha
- Changes occurred when the Water Corporation advised that it no longer required the use of this reserve and suggested sole vesting in the NPNCA.
- Gazettal date: 14 October 1997 See folios 81 and 82.
- Plans at folios 87 and 88.

	OFFICER	ACTION
1	RESERVES <i>SC</i>	<ul style="list-style-type: none"> - Fill in above details _____ - Attach copies of gazettal notices to file _____
2	INDEX CLERK, RECORDS	<ul style="list-style-type: none"> - Index reserve's name _____ - Index reserve's number _____
3	RESERVES CLERK <i>SC</i>	Send copies of gazettal notices and Map to: <ul style="list-style-type: none"> - Clerk, Woodvale _____ - District Manager, South West Capes _____ - Regional Manager, CFR _____
4	CONSERVATION ESTATE OFFICER <i>SC</i>	To note: <i>Sharon Colliss. 28.11.97.</i>
5	LAND ACQUISITIONS OFFICER	To note:
6	MANAGER, PLANNING & VISITOR SERVICES	To note:
7	DIRECTOR, NATURE CONSERVATION/ NATIONAL PARKS	To note:

2. S. Colless

32
47

LA901*

LAND ACT 1933

CHANGE OF PURPOSE OF RESERVES

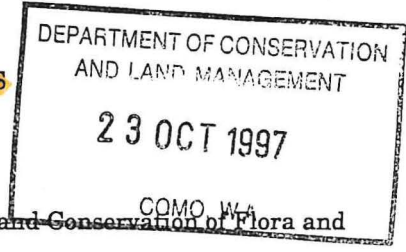

Made by His Excellency the Governor under Section 37.
The purposes of the following reserves have been changed.
DOLA File: 02229-1970-01RO.

Reserve No. 1394 (Sussex Location 4550) being changed from "Water and Conservation of Flora and Fauna" to "Conservation of Flora and Fauna".

Public Plan/s: Karridale SW and Leeuwin NW (25) Stockdill Road.
Local Authority: Shire of Augusta/Margaret River.

This Reserve is automatically vested in the National Parks and Nature Conservation Authority pursuant to Section 7 of the CALM Act 1984.

DOLA File: 04374-1989-01RO.

Reserve No. 3044 (Fitzgerald Location 1668) being changed from "Water (under Act 57 Vict., No. 20)" to "Water".
Public Plan/s: Gilmore (50).

Local Authority: Shire of Esperance.

DOLA File: 00969-1896-01RO.

Reserve No. 3338 (Bejoording Suburban Lot 101) being changed from "Water" to "Emergency Services and Parklands".

Public Plan/s: Bejoording Townsite Bejoording Road.

Local Authority: Shire of Toodyay.

DOLA File: 00804-1906-01RO.

Reserve No. 10162 (Victoria Location 12107) being changed from "Sanitary and Rubbish Disposal" to "Conservation and Parklands".

Public Plan/s: BE43 (10) 5.3 Giles and Narra Tarra Moonyoonooka Roads.

Local Authority: Shire of Greenough.

DOLA File: 11472-1906-01RO.

Reserve No. 10561 (Muchea Lots 54 and 55) being changed from "Public Buildings" to "Park and Drainage".

Public Plan/s: BG35 (2) 20.26 Archibald Street and Muchea South Road.

Local Authority: Shire of Chittering.

DOLA File: 05147-1921-01RO.

Reserve No. 17949 (Swan Location 3049) being changed from "Camping" to "Recreation and Landscape Protection".

Public Plan/s: BF36 (2) 31.11, 32.11 and (10) 32.12 near Whitfield Street.

Local Authority: Shire of Gingin.

DOLA File: 02191-1937-01RO.

Reserve No. 21781 (Victoria Location 12106) being changed from "Recreation" to "Historical Site and Recreation".

Public Plan/s: BE43 (2) 5.3 Giles and Narra Tarra Moonyoonooka Roads.

Local Authority: Shire of Greenough.

DOLA File: 03433-1917-02RO.

Reserve No. 21786 (Kojonup Locations 8515 and 8983) being changed from "School Site" to "Historical Site—School".

Public Plan/s: MOODIARRUP SW (25) Glenorchy Road.

Local Authority: Shire of West Arthur.

DOLA File: 04755-1950-02RO.

Reserve No. 23128 being changed from "Recreation and Conservation of Flora" to "Recreation and Conservation".

Public Plan/s: BL33 (2) 29.08, 29.09, 30.08 & 30.09 Marshall Street.

Local Authority: Shire of Kondinin.

DOLA File: 04763-1954-01RO.

Reserve No. 24963 (Halls Creek Lot 130) being changed from "Community Welfare Purposes" to "Community Welfare".

Public Plan/s: DF72 (2) 33.25 Terone Street.

Local Authority: Shire of Halls Creek.

DOLA File: 03188-1961-01RO.

Reserve No. 26561 (Swan Location 7573) being changed from "Recreation" to "Recreation and Landscape Protection".

Public Plan/s: BF36 (2) 32.11 and 32.12 Moore River Drive.

Local Authority: Shire of Gingin.

28.10.97
SC. 28.10.97
S. Colless - above (Pinnina)

LA102*

CORRECTION

DOLA File 00672-1972-02RO.

In the notice at page 2999 of the *Government Gazette* dated 24 June 1997 in respect to Reserve 30768 the reference to the words "(the area marked closed road on the said Diagram)" are deleted and the area is amended to read 156.0641 hectares.

A. A. SKINNER, Chief Executive.

LA201*

**LAND ACT 1933
ORDER IN COUNCIL**

(REVOCAION OF VESTING)

By the direction of His Excellency the Governor under Section 34B(1), the following Orders in Council and associated Vesting Orders are revoked.

DOLA File: 02229-1970-01RO.

Order in Council gazetted on 16 May 1986 vesting Reserve No. 1394 in the Water Authority of Western Australia and the National Parks and Nature Conservation Authority jointly for the designated purpose of "Water and Conservation of Flora and Fauna".

Local Authority: Shire of Augusta/Margaret River.

DOLA File: 04466-1989-01RO.

Order in Council gazetted on 19 July 1963 vesting Reserve No. 1779 in the Shire of Geraldton-Greenough for the designated purpose of "Use and Requirements of the Shire of Geraldton-Greenough".

Local Authority: Shire of Greenough.

DOLA File: 04374-1989-01RO.

Order in Council gazetted on 17 August 1900 vesting Reserve No. 3044 in the Honourable the Director of Public Works for the designated purpose of "Water (under Act 57 Vict., No. 20)".

Local Authority: Shire of Esperance.

DOLA File: 01864-1997-01RO.

Order in Council gazetted on 14 January 1916 vesting Reserve No. 9102 in the Honourable the Minister for Water Supply, Sewerage & Drainage for the designated purpose of "Water".

Local Authority: Shire of Dumbleyung.

DOLA File: 00804-1906-01RO.

Order in Council gazetted on 24 October 1980 vesting Reserve No. 10162 in the Shire of Greenough for the designated purpose of "Sanitary and Rubbish Disposal".

Local Authority: Shire of Greenough.

DOLA File: 11702-1911-02RO.

Order in Council gazetted on 4 August 1916 vesting Reserve No. 13801 in The Honourable the Minister for Water Supply, Sewerage and Drainage for the designated purpose of "Water".

Local Authority: Shire of Mullewa.

DOLA File: 08482-1912-02RO.

Order in Council gazetted on 3 July 1914 vesting Reserve No. 14680 in the Honourable the Minister for Water Supply, Sewerage and Drainage for the designated purpose of "Water".

Local Authority: Shire of Dowerin.

DOLA File: 02766-1916-01RO.

Order in Council gazetted on 22 June 1973 vesting Reserve No. 16582 in the Minister of Water Supply, Sewerage and Drainage for the designated purpose of "Water (Public Works and Country Water Supply)".

Local Authority: Shire of Brookton.

DOLA File: 05147-1921-01RO.

Order in Council gazetted on 7 June 1935 vesting Reserve No. 17949 in the Gingin Road Board for the designated purpose of "Camping".

Local Authority: Shire of Gingin.

DOLA File: 02191-1937-01RO.

Order in Council gazetted on 19 July 1963 vesting Reserve No. 21781 in the Shire of Geraldton-Greenough for the designated purpose of "Recreation".

Local Authority: Shire of Greenough.

DOLA File: 04755-1950-02RO.

Order in Council gazetted on 14 May 1976 vesting Reserve No. 23128 in the Shire of Kondinin for the designated purpose of "Recreation and Conservation of Flora".

Local Authority: Shire of Kondinin.

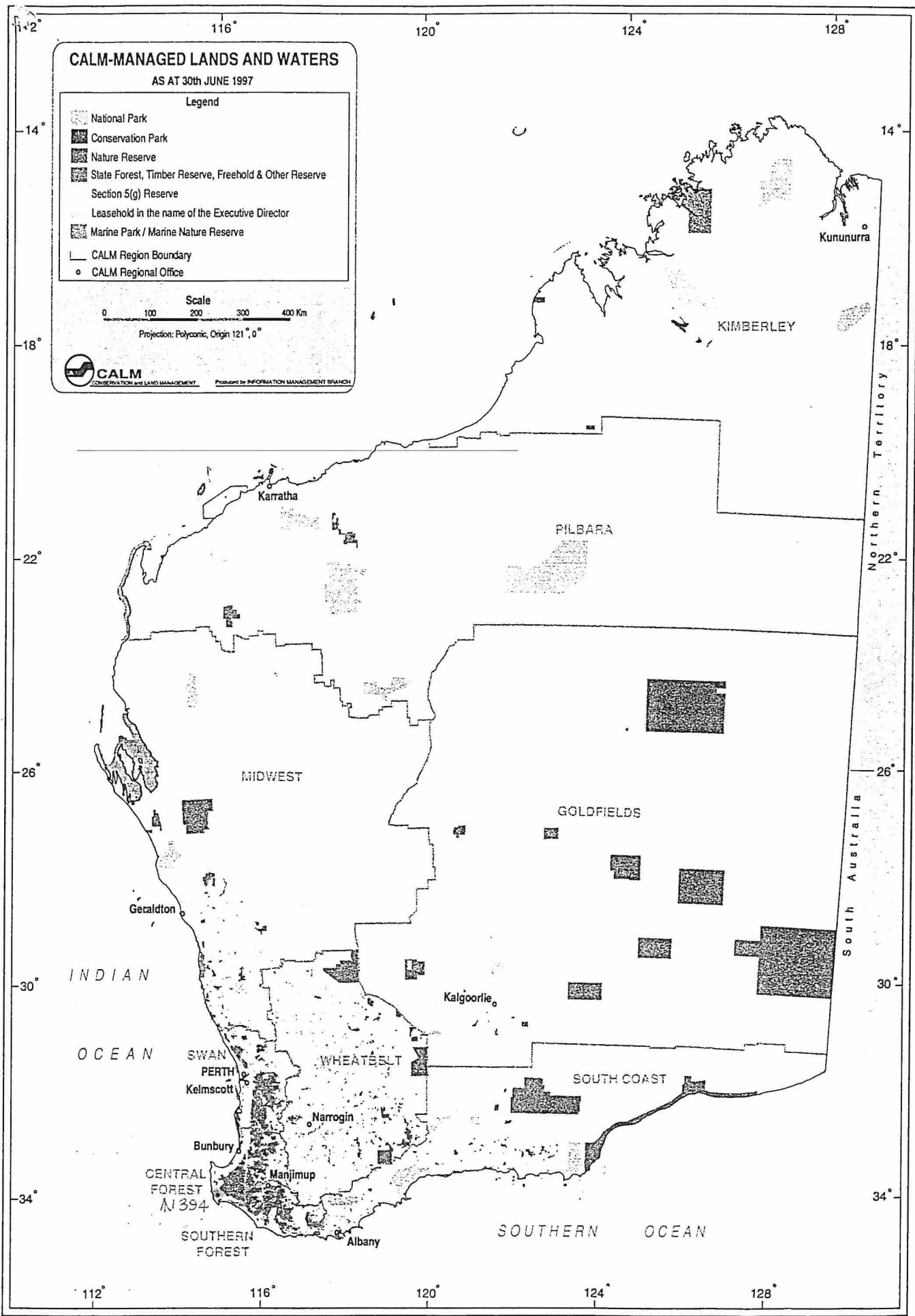

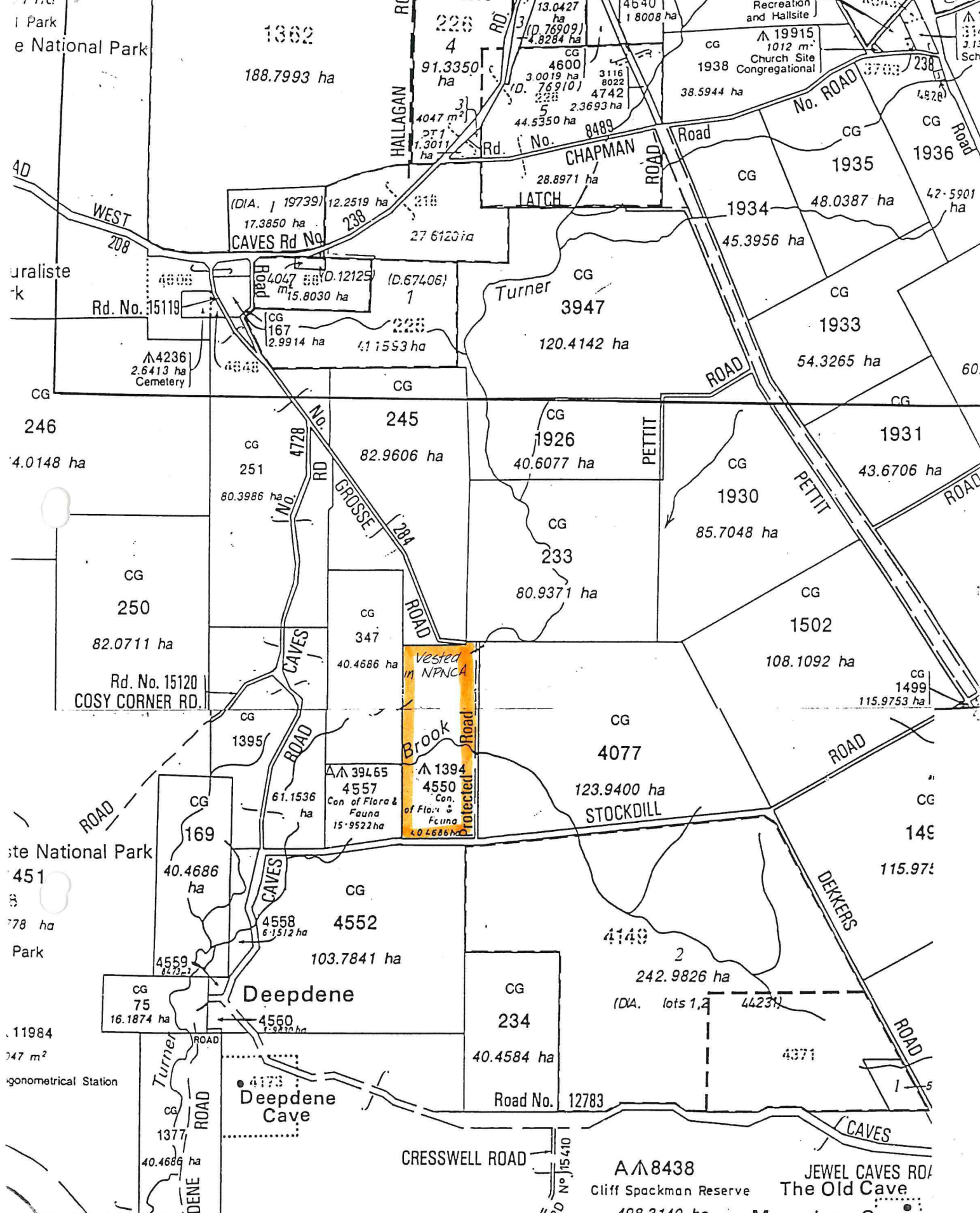

ON Pt. DOLA PLOTS: KARRIDALE SW &
 Pt. TOOKER SE (1929-IV-SW & Pt 1829-1-SE)
 & LEEUWIN N.W (1929-III-NW)

SCALE 1:25000

A 8438
 Cliff Spackman Reserve
 498.3140 ha
 Jewell Caves Road
 The Old Cave
 Moondyne Cave
 Jewell Caves
 Labyrinth Caves

For The Protection
 and Preservation of Caves
 Flora And For Health And
 Pleasure Resort

ha

CG

W

842/84

Murdoch 16.7

40



DEPARTMENT OF LANDS AND SURVEYS

Cathedral Avenue,
Perth,
Western Australia 6000

Your Ref. W842/84
Our Ref. 1272/986 CN:AP
Telephone Enquiries 323 1278

Department of Conservation
and Land Management
17 JUL 1986
COMO, W.A.

EXECUTIVE DIRECTOR
DEPARTMENT OF CONSERVATION AND
LAND MANAGEMENT

RESERVES 1394 AND 33906

-p27

I refer to my memo of October 23, 1985 and advise for your information that Executive Council has approved of:-

1. The amendment of Reserve No. 33906 (Sussex Locations 4557 to 4560 inclusive) "Government Requirements" to exclude Location 4557 and of its area being reduced to 8.9814 hectares.
2. Sussex Location 4557 being set apart as Reserve No. 39465 for the purpose of "Conservation of Flora and Fauna".

Notice to this effect was published in the Government Gazette of May 16, 1986 and I enclose a print showing the said amendment.

Please accept my apologies for any inconvenience caused by my delay in advising you of this matter.

R. W. Mickle

ACTING EXECUTIVE DIRECTOR

16 July 1986

enc

① Wildlife + Land Admin

441A/40

Cf 15-9-86

3014/70
1707/64

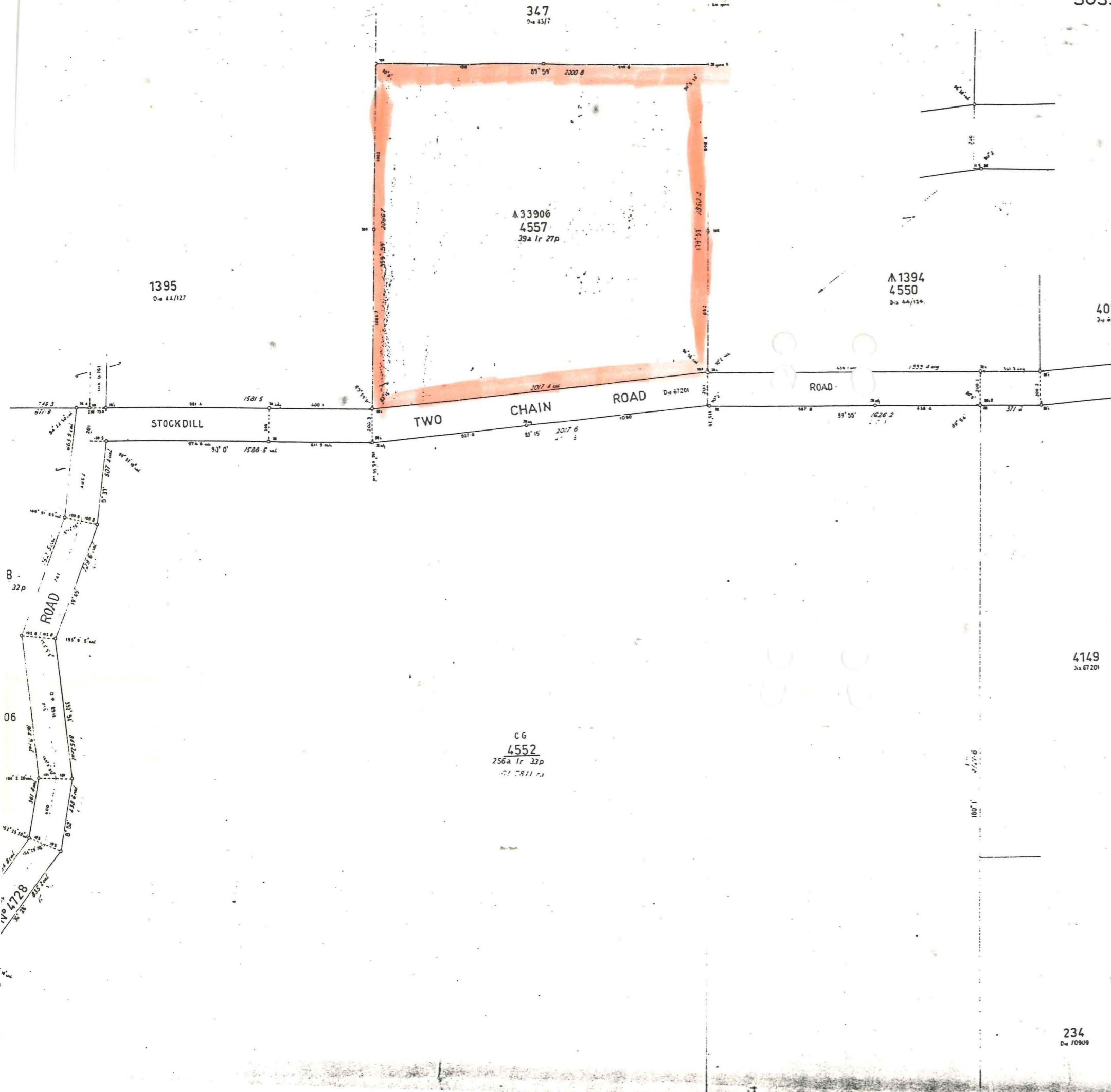

ORIGINAL PLAN 12344

LOC	N	E	ANG	AREA
4552	-0.42	-2.63	+55°	256.45325ac
4557	-0.2	-0.6	-1'30"	39.41700
4558	-0.1	-0.4	-30°	15.19912
4559	0.0	0.0	+5°	2.09086
4560	0.0	0.0	+5°	4.89794

Posts renumbered see page 135 of corr. 1707/64

CERTIFICATE
I hereby certify that this survey was performed by me personally (or under my personal supervision, inspection and field check) in strict accordance with the Licensed Surveyors (Guidance of Surveyors) Regulations, 1961.
[Signature]
Licensed Surveyor.
Date 23. 2. 73.

Asymuth observed at
or assumed from OP 12342
Date of Marking 27-4-1971
Field Book No. H.W. DENTON 141 Page 8-13
SCALE THREE CHAINS TO AN INCH.
Public Plan No. 441 1/20 B1
Plan Drawn R.D. Supton Date 28-8-72
Account No. Passed
Calculation Book No. J. P. RYAN 23 Vol. 89-91
Changeable close } SEE SCHEDULE ABOVE
Area }
Compared with P.B. 10/1/1973
10/1/1973

234
D= 70909

W 842/84 MWL

36



DEPARTMENT OF LANDS AND SURVEYS

Cathedral Avenue,
Perth,
Western Australia 6000

Your Ref. W842/84

Our Ref. 2229/70 CN:JG

Telephone Enquiries 323 1278

Department of Conservation
and Land Management
28 MAY 1986
COMO, W.A.

EXECUTIVE DIRECTOR
DEPARTMENT OF CONSERVATION AND
LAND MANAGEMENT

Res 1394

Further to your memo of April 3, 1986 I advise for your information that Executive Council has:-

1. issued an Order in Council revoking the Order in Council dated May 28, 1970 whereby Reserve No. 1394 was vested in the Minister of Water Supply, Sewerage and Drainage, in trust for the purpose of "Water.
2. approved of the purpose of Reserve No. 1394 (Sussex Location 4550) being changed from "Water" to "Water and Conservation of Flora and Fauna" and issued an Order in Council directing that Reserve No. 1394 shall vest in and be held jointly by the Water Authority of Western Australia and the National Parks and Nature Conservation Authority in trust for the purpose of "Water and Conservation of Flora and Fauna".

Notice to this effect was published in the Government Gazette of May 16, 1986 and I enclose a print showing the said reserve and the relevant Vesting Order.

B.L.O'Murrian
UNDER SECRETARY FOR LANDS

May 26, 1986

enc

3.6.86 *int*

1 S.C. RESERVES + p 33. *int*

441/80

cf 15/9/86

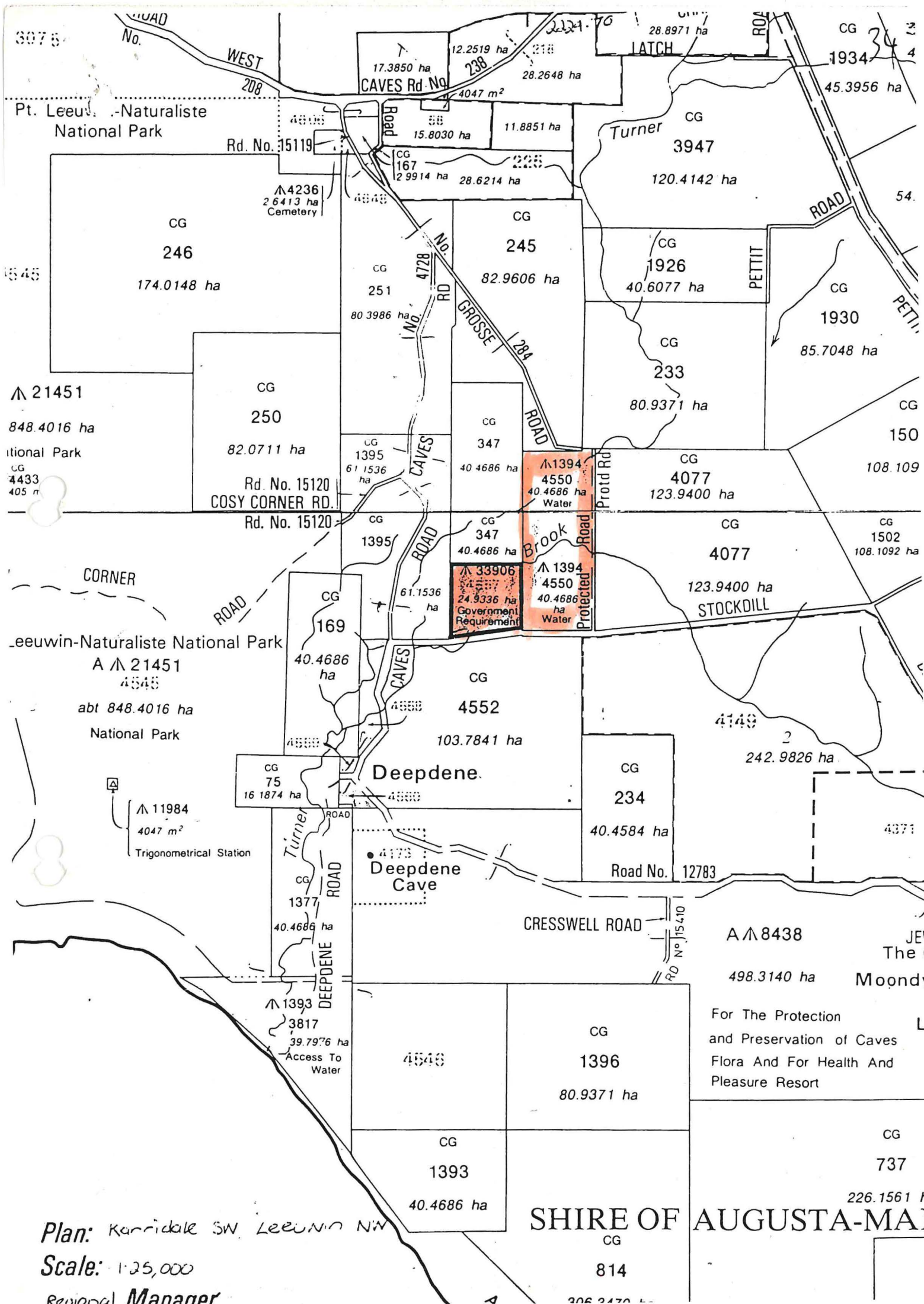

Plan: Karridale SW, Leeuwin NW

Scale: 1:25,000

Regional Manager

SHIRE OF AUGUSTA-MAITLAND

For The Protection and Preservation of Caves Flora And For Health And Pleasure Resort

226.1561 h

814

737

A 8438
498.3140 ha
JEV The (Moondy)

Deepdene.

Deepdene Cave

Pt. Leeuwin-Naturaliste National Park

Leeuwin-Naturaliste National Park

itional Park

CG 4433

405 n

21451

848.4016 ha

CORNER

A 21451

abt 848.4016 ha

National Park

11984

4047 m²

Trigonometrical Station

1393

3817

39.7976 ha

Access To Water

CG 1396

80.9371 ha

CG 1393

40.4686 ha

CG 814

306 2470

17.3850 ha

CAVES Rd No

12.2519 ha

738

28.2648 ha

28.8971 ha

LATCH

1934

45.3956 ha

Rd. No. 15119

CG 167

2 9914 ha

28.6214 ha

11.8851 ha

Turner

3947

120.4142 ha

CG

246

174.0148 ha

CG

251

80.3986 ha

CG

245

82.9606 ha

CG

1926

40.6077 ha

CG

1930

85.7048 ha

CG

233

80.9371 ha

CG

250

82.0711 ha

CG

347

40.4686 ha

CG

4077

123.9400 ha

CG

150

108.109

Rd. No. 15120

COSY CORNER RD.

Rd. No. 15120

CG

1395

61.1536 ha

CG

347

40.4686 ha

CG

4077

123.9400 ha

CG

1502

108.1092 ha

CORNER

ROAD

CAVES ROAD

CAVES ROAD

BROOK ROAD

Protected Road

STOCKDILL

Leeuwin-Naturaliste National Park

A 21451

4545

abt 848.4016 ha

National Park

CG

169

40.4686 ha

CG

4552

103.7841 ha

CG

234

40.4584 ha

Road No. 12783

4149

2

242.9826 ha

CG 75

16 1874 ha

TURNER ROAD

DEEPOENE ROAD

CG 1377

40.4686 ha

CRESSWELL ROAD

A 8438

498.3140 ha

JEV The (Moondy)

For The Protection and Preservation of Caves Flora And For Health And Pleasure Resort

L

CG

1396

80.9371 ha

CG

1393

40.4686 ha

CG

737

226.1561 h

SHIRE OF AUGUSTA-MAITLAND

CG

814

306 2470