

Customer Advices for Reserve Actions
1/02/2005 - 28/02/2005

Shire of West Arthur 1/02/2005 - 28/02/2005

Reserve No.	Land Description	DOLA File No.	Volume/Folio	Action	Document No.	Registered	Street Name	Area	Public Plans
1736	Lot 9212 on Deposited Plan 254848	00268-1962-02RO	3061-738 3061-738	Revocation of Management Order (Water and Rivers Commission) for the designated purpose of "Water and Conservation of Flora and Fauna".	1803669	27/02/2004	Albany Highway	148.3831 Ha	
1736 1736 1736	Lot 9365 on Deposited Plan 220991 Lot 9366 on Deposited Plan 220991 Lot 9367 on Deposited Plan 220991	00268-1962-02RO	3118-197 3118-198 3118-199 3118-197 3118-198 3118-198 3118-199	Management Order to Conservation Commission of Western Australia of Locked Bag 104, Bentley Delivery Centre, Bentley, Western Australia 6983 for the designated purpose of "Conservation of Flora and Fauna"	1803671	27/02/2004	Albany Highway	148.3831 Ha	
47557	Lot 9315 on Deposited Plan 192478	00688-1996-01RO	3106-238 3106-238 3106-238 3106-238 3106-238	Reserve Creation for the designated purpose of "Timber".	1803672	27/02/2004	Albany Highway	39.986 Ha	
47557	Lot 9315 on Deposited Plan 192478	00688-1996-01RO	3106-238 3106-238 3106-238 3106-238 3106-238 3106-238	Management Order to Conservation Commission of Western Australia of Locked Bag 104, Bentley Delivery Centre, Bentley, Western Australia 6983 for the designated purpose of "Timber"	1803673	27/02/2004	Albany Highway	39.986 Ha	
A1736	Lot 9212 on Deposited Plan 254848	00268-1962-02RO	3061-738	Amendment of Reserve to To comprise Lots 9365, 9366 and 9367 on Deposited Plan 220991 in lieu of Lot 9212 and of its area being reduced to 148.3831 hectares.	1803667	27/02/2004	Albany Highway	148.3831 Ha	
A1736	Lot 9365 on Deposited Plan 220991 Lot 9366 on Deposited Plan 220991 Lot 9367 on Deposited Plan 220991	00268-1962-02RO	3061-738 3118-197 3118-198 3118-199	Change of Purpose to "Conservation of Flora and Fauna"	1803670	27/02/2004	Albany Highway	148.3831 Ha	

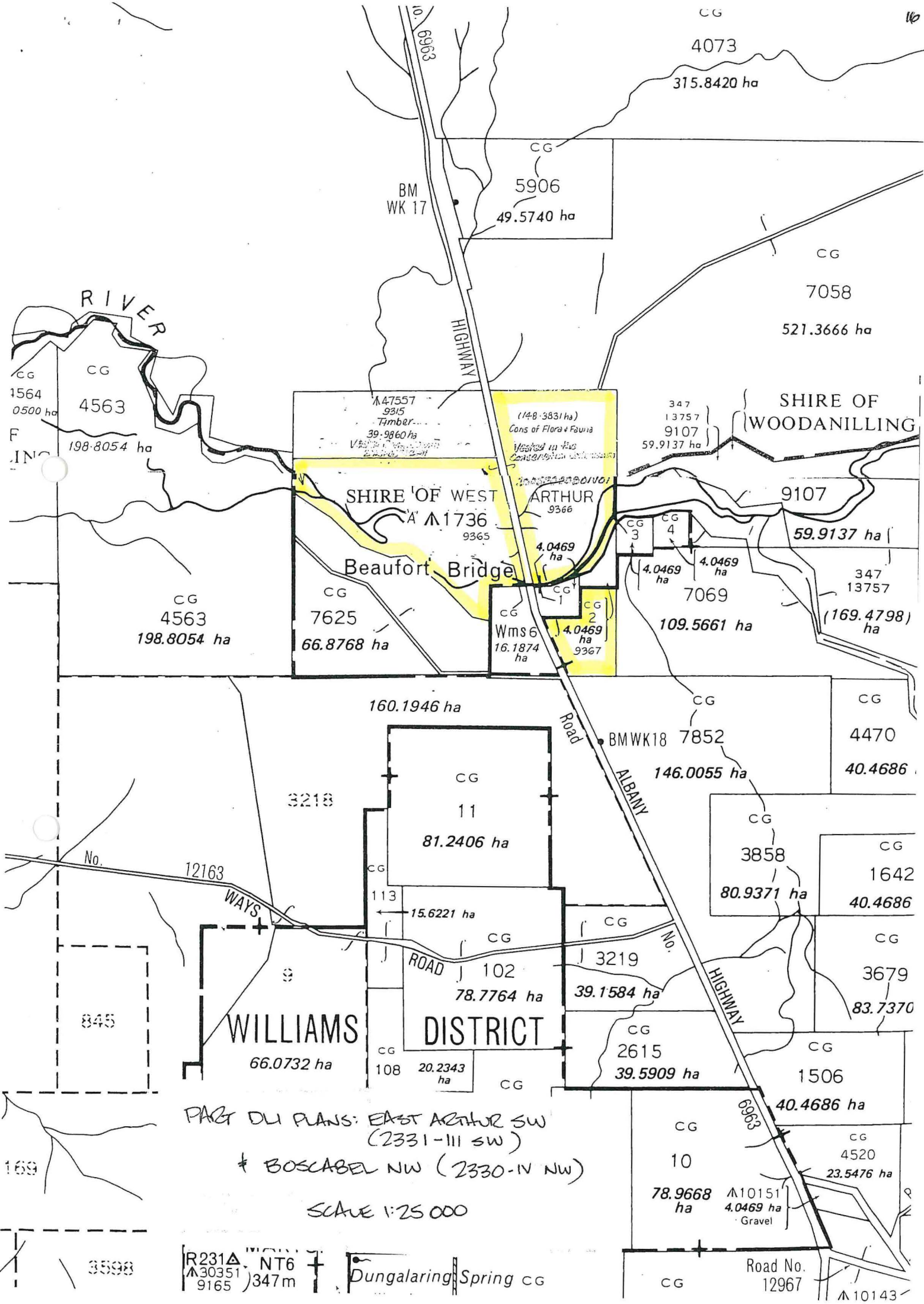

CG

4073

315.8420 ha

BM WK 17

5906

49.5740 ha

7058

521.3666 ha

SHIRE OF WOODANILLING

RIVER

CG 4563

198.8054 ha

SHIRE OF WEST ARTHUR

Beaufort Bridge

CG 4563
198.8054 ha

CG 7625
66.8768 ha

CG Wms 6
16.1874 ha

CG 2
4.0469 ha

CG 3
4.0469 ha

7069
109.5661 ha

9107

59.9137 ha

CG 347
13757

CG 13757
(169.4798) ha

160.1946 ha

CG 11

81.2406 ha

BMWK 18 7852

146.0055 ha

CG 4470

40.4686

No. 12163

WAYS

CG 3218

CG 113

15.6221 ha

CG 3858

80.9371 ha

CG 1642

40.4686

ROAD 102

78.7764 ha

CG 3219

39.1584 ha

CG 3679

83.7370

WILLIAMS DISTRICT

CG 108
20.2343 ha

CG 2615

39.5909 ha

CG 1506

40.4686 ha

PART DU PLANS: EAST ARTHUR SW (2331-III SW)

+ BOSCABEL NW (2330-IV NW)

SCALE 1:25 000

CG 10

78.9668 ha

CG 4520

23.5476 ha

CG 10151
4.0469 ha
Gravel

3598

R231A NT6
30351 9165 347m

Dungalaring Spring CG

Road No. 12967

CG

CG 10143

FORM 7098 CIVIL ENGINEERING 08/17/14

AMENDMENTS

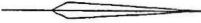
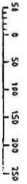
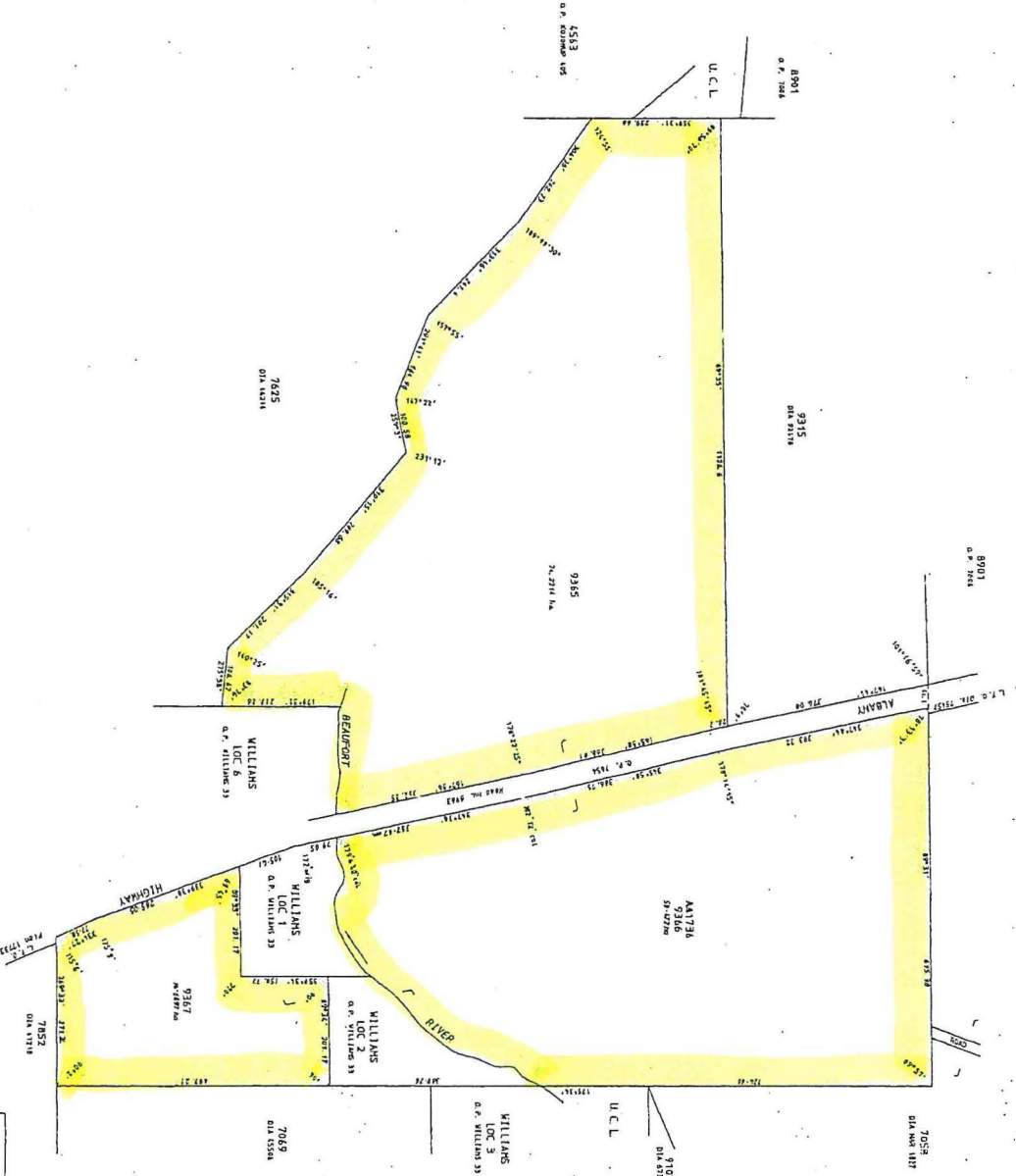

LOCATIONS 9365 - 9367 (INCL)

COMPILED FROM O.P.'s KODJAP 405, WILLIAMS 33, 785, DIAGRAMS NAR 1821, 48214, 47218, 45506, 67397, F. B.'s D. CONSTRUCTION 58, 59853 & 69853

WATER LINES SHOWN HEREON DO NOT NECESSARILY DEPICT AN EXACT CADASTRAL BOUNDARY

<p>UNO ADMINISTRATION ACT</p> <p>PLAN 20991</p> <p>APPROVED REG 21(1)</p>		<p>FILE 248/962</p> <p>SCALE 1:1000</p> <p>NO. 0089 FOR DETAILS</p>	
<p>UNO ADMINISTRATION ACT</p> <p>PLAN 20991</p> <p>APPROVED REG 21(1)</p>		<p>FILE 248/962</p> <p>SCALE 1:1000</p> <p>NO. 0089 FOR DETAILS</p>	
<p>UNO ADMINISTRATION ACT</p> <p>PLAN 20991</p> <p>APPROVED REG 21(1)</p>		<p>FILE 248/962</p> <p>SCALE 1:1000</p> <p>NO. 0089 FOR DETAILS</p>	
<p>UNO ADMINISTRATION ACT</p> <p>PLAN 20991</p> <p>APPROVED REG 21(1)</p>		<p>FILE 248/962</p> <p>SCALE 1:1000</p> <p>NO. 0089 FOR DETAILS</p>	
<p>UNO ADMINISTRATION ACT</p> <p>PLAN 20991</p> <p>APPROVED REG 21(1)</p>		<p>FILE 248/962</p> <p>SCALE 1:1000</p> <p>NO. 0089 FOR DETAILS</p>	
<p>UNO ADMINISTRATION ACT</p> <p>PLAN 20991</p> <p>APPROVED REG 21(1)</p>		<p>FILE 248/962</p> <p>SCALE 1:1000</p> <p>NO. 0089 FOR DETAILS</p>	
<p>UNO ADMINISTRATION ACT</p> <p>PLAN 20991</p> <p>APPROVED REG 21(1)</p>		<p>FILE 248/962</p> <p>SCALE 1:1000</p> <p>NO. 0089 FOR DETAILS</p>	
<p>UNO ADMINISTRATION ACT</p> <p>PLAN 20991</p> <p>APPROVED REG 21(1)</p>		<p>FILE 248/962</p> <p>SCALE 1:1000</p> <p>NO. 0089 FOR DETAILS</p>	
<p>UNO ADMINISTRATION ACT</p> <p>PLAN 20991</p> <p>APPROVED REG 21(1)</p>		<p>FILE 248/962</p> <p>SCALE 1:1000</p> <p>NO. 0089 FOR DETAILS</p>	
<p>UNO ADMINISTRATION ACT</p> <p>PLAN 20991</p> <p>APPROVED REG 21(1)</p>		<p>FILE 248/962</p> <p>SCALE 1:1000</p> <p>NO. 0089 FOR DETAILS</p>	



**DEPARTMENT OF CONSERVATION AND LAND MANAGEMENT
 REGION AND DISTRICT BOUNDARIES**

OCTOBER 2001

Report Name: Gazettal History

Query Criteria

Crown Reserve No. = 1736

Special Comments

Crown Reserve **1736**Class: **A**Name: **Beaufort Bridge Nature Reserve**Name Approval: **Gazetted**Tenure: **Nature Reserve** Area: 148.4 haPurpose: **Conservation Of Flora And Fauna**Vesting: **Conservation Commission Of W A**

<u>Date</u>	<u>Gazettal Action</u>	<u>Description</u>
01-Feb-2004	Area Excision	Lots 9365-9367 On Dp 220991 (-114.6626 ha) - An Update from DOLA is pending.
27-Feb-2004	Purpose	Conservation Of Flora And Fauna - An Update from DOLA is pending.
27-Feb-2004	Vesting	Conservation Commission Of W A - An Update from DOLA is pending.
11-Dec-2000	Vesting	Water & Rivers Commission (Transfer Order 1/ 1/96)
11-Dec-2000	Vesting	Water & Rivers Commission (Transfer Order 1/ 1/96)
24-May-1991	Comment	Williams Loc 9212 Amended To Read Kojonup Loc 9212
24-May-1991	Comment	Williams Loc 9212 Amended To Read Kojonup Loc 9212
10-Nov-1989	Class	A
10-Nov-1989	Class	A
10-Nov-1989	Purpose	Water And Conservation Of Flora And Fauna
10-Nov-1989	Purpose	Water And Conservation Of Flora And Fauna
10-Nov-1989	Vesting	Water Authority Of W.A.
10-Nov-1989	Vesting	Water Authority Of W.A.
10-Nov-1989	Vesting Revoked	Revoked (Order Dated 04/11/1970)
10-Nov-1989	Vesting Revoked	Revoked (Order Dated 04/11/1970)
01-Aug-1980	Name	Beaufort Bridge Nature Reserve
01-Aug-1980	Name	Beaufort Bridge Nature Reserve
04-Feb-1977	Area	183.8614
04-Feb-1977	Area	183.8614
03-Nov-1970	Purpose	Conservation Of Flora & Fauna & Water Supply
03-Nov-1970	Purpose	Conservation Of Flora & Fauna & Water Supply
13-Nov-1970	Vesting	Minister For Water Resources
13-Nov-1970	Vesting	Minister For Water Resources
20-Feb-1959	Area Excision	438.3.9 By Rd. 6963
20-Feb-1959	Area Excision	438.3.9 By Rd. 6963
01-Oct-1920	Area Excision	450.0.0
01-Oct-1920	Area Excision	450.0.0
23-Sep-1890	Class	C
23-Sep-1890	Class	C
23-Sep-1890	DOLA File	268/62 (A1736)? *(subject To Dealing)* (I803667)
23-Sep-1890	DOLA File	268/62
23-Sep-1890	Location	Kojonup Loc 9212
23-Sep-1890	Location	Kojonup Loc 9212
23-Sep-1890	Original Area	640.0.0
23-Sep-1890	Original Area	640.0.0
23-Sep-1890	Public Plan	Boscabel Nw, East Arthur SW 1:25000
23-Sep-1890	Public Plan	Boscabel Nw, East Arthur SW 1:25000
23-Sep-1890	Purpose	Stopping Place For Travellers & Stock
23-Sep-1890	Purpose	Stopping Place For Travellers & Stock

Report Name: Detail Report

Query Criteria

Crown Reserve No. = 1736

Special Comments

Crown Reserve: 1736	Tenure: Nature Reserve
Name: Beaufort Bridge Nature Reserve	Name Approval: Gazetted
	Date: 01-Aug-1980
Vesting: Conservation Commission Of W A	Gazettal Date: 27-Feb-2004
Purpose: Conservation Of Flora And Fauna	Gazettal Date: 27-Feb-2004
Class: A	Gazettal Date: 10-Nov-1989
Area: 148.38	Gazettal Date: 27-Feb-2004
	Surveyed Status: Unknown
CALM File: 2005F000801	Management Plan:
Remark:	

Notes:

Information shown must be considered in the context of the applied query criteria as detailed in full on the cover sheet.

ADMINISTRATIVE INFORMATION

W.A. NATURE RESERVE NO.: 1736

GOVERNMENT GAZETTE
Date Page No.

FILE NUMBER: 674/69

PURPOSE: Cons. of Flora & Fauna 13.11.70 3502
& Water Supply

NAME: Beaufort Bridge Nature Reserve 1.8.80 2584

CLASS (Land Act):

AREA: 183.8614 ha 4.2.77 342

VESTING: Minister for Water Supply 13.11.70 3487

LOCATION NO(S): Williams 9212

CLASSIFICATION:
(Wildlife Act
Section 12A)

LOCAL AUTHORITY: West Arthur Shire

LITHO NO(S): 409D/40 B4

CADASTRAL MAP NO(S):

TOPO. MAP NO(S):

LATITUDE:

LONGITUDE:

AUST. GRID REFERENCE:

TRAVELLER'S ATLAS OF W.A.: Map No.: Ref. No.:

AERIAL PHOTOGRAPHS
Wallet No.:

INFO. on COMPUTER:

WILDLIFE DISTRICT RESPONSIBLE:

RESEARCH OFFICERS/AREA OF RESEARCH:

NOTES: