

RESERVE ACTION SHEET: CONSERVATION RESERVES

RESERVE No. A 1821 **LOCAL GOVERNMENT:** City of Armadale
NAME : Balannup Lake Nature Reserve
PURPOSE: Conservation of Flora and Fauna
VESTING: Conservation Commission of WA

ACTION

Excision of 0.6 hectares from Balannup Lake Nature Reserve.

Total Area: 6.0693 ha

REASON FOR ACTION

The excision was required to facilitate the widening of Ranford Road by the City of Armadale.

Date of amendment: 25/5/2009

Maps: p.100-101 & 103-104

Customer advice: p. 99

Proposal Summary: p. 35-36

IUCN classification: la

Native Title: Has been extinguished because the reserve was vested on 11 September 1990.

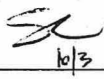
1	LAND UNIT LEADER	To note	 10/3
2	LAND UNIT	Send copies of advice and maps to: <ul style="list-style-type: none"> • Lisa Wright (Woodvale) • District Manager • Regional Manager Attach TENIS gazettal history to file Delete from District Proposals spreadsheets Create Conservation Commission summary	
3	DIRECTOR, NATURE CONSERVATION	To note	
4	C.I.S.	Please amend file name from "Balannup Nature Reserve" to "Balannup Lake Nature Reserve"	

Customer Advices for Reserve Actions
1/06/2009 - 30/06/2009

City of Armadale 1/06/2009 - 30/06/2009

Reserve No.	Land Description	DPI File No.	Volume/Folio	Action	Document No.	Registered	Street Name	Area	Public Plans
1821	Lot 506 on Plan 226049	03681-1989-02RO	3059-112	Amendment of Reserve to To now comprise Lot 5555 on Deposited Plan 61306 in lieu of Lot 506 on Deposited Plan 226049 and of its area being reduced to 6.0693 hectares accordingly.	K951539	25/05/2009	Ranford Road, Harrisdale	6.0693 Ha	BG34(5) 08.03
1821	Lot 506 on Plan 226049	03681-1989-01RO	3059-112	?	K951537	25/05/2009	Ranford Road, Harrisdale	6.6489 Ha	BG34(5) 08.03
24892	Lot 48 on Deposited Plan 33294	06567-1919-03RO	3019-600 3019-600	Reserve Cancellation "School Site"	K969011	10/06/2009	School Road, Karragullen	2.5794 Ha	BG34(2) 28.10
24892	Lot 48 on Deposited Plan 33294	06567-1919-03RO	3019-600 3019-600	?	K969010	10/06/2009	School Road, Karragullen	2.5794 Ha	BG34(2) 28.10
28364	Lot 2032 on Diagram 32757	00070-1966-02RO	3147-985	Reserve Cancellation "Public Recreation"	K984299	23/06/2009	Bamlett Street, Mt Nasura	1636 sqm	BG34 (02)23.05
28364	Lot 2032 on Diagram 32757	00070-1966-02RO	3147-985	?	K984298	23/06/2009	Bamlett Street, Mt Nasura	1636 sqm	BG34 (2) 23.05
29937	Lot 211 on Diagram 36754	02731-1968-01RO	3146-437	Reserve Cancellation "Public Recreation"	K984317	23/06/2009	Wandoo St, Mt Nasura	923 sqm	BG34 (2) 23.05
31693	Lot 222 on Diagram 41820	03556-1970-01RO	3147-986	Reserve Cancellation "Recreation"	K984304	23/06/2009	Glenfield Pl, Mt Nasura	1626 sqm	BG34 (2) 23.05
32225	Lot 226 on Plan 9774	00606-1990-02RO	3046-117	Reserve Cancellation "Public Recreation"	K984334	23/06/2009	Cope Place & Broomfield Drive	5481 sqm	BG34 (02) 24.05
32225	Lot 226 on Plan 9774	00606-1990-02RO	3046-117 3046-117	?	K984333	23/06/2009	Cope Place & Broomfield Drive	5481 sqm	BG34 (02) 24.05
49667	Lot 8001 on Deposited Plan 58901	00389-2008-01RO	3152-738	Change of Purpose to "Public Recreation and Drainage"	K936870	11/05/2009	Dortmund Garden, Piara Waters	1.9179 Ha	BG34(5) 07.02
49667	Lot 8001 on Deposited Plan 58901	00389-2008-01RO	3152-738 3152-738	Management Order to City of Armadale of Locked Bag 2, Armadale WA 6992 To be utilised for the designated purpose of "Public Recreation and Drainage" only. for the designated purpose of "Public Recreation and Drainage"	K936871	11/05/2009	Dortmund Garden, Piara Waters	1.9179 Ha	BG34(5) 07.02

BOK,
 RESERVE ACTION COMPLETED.
 25/5/09 RDORIA.

Rob

FOR RESERVE ACTIONS PLEASE

Charles
Bol
 27/7/2009

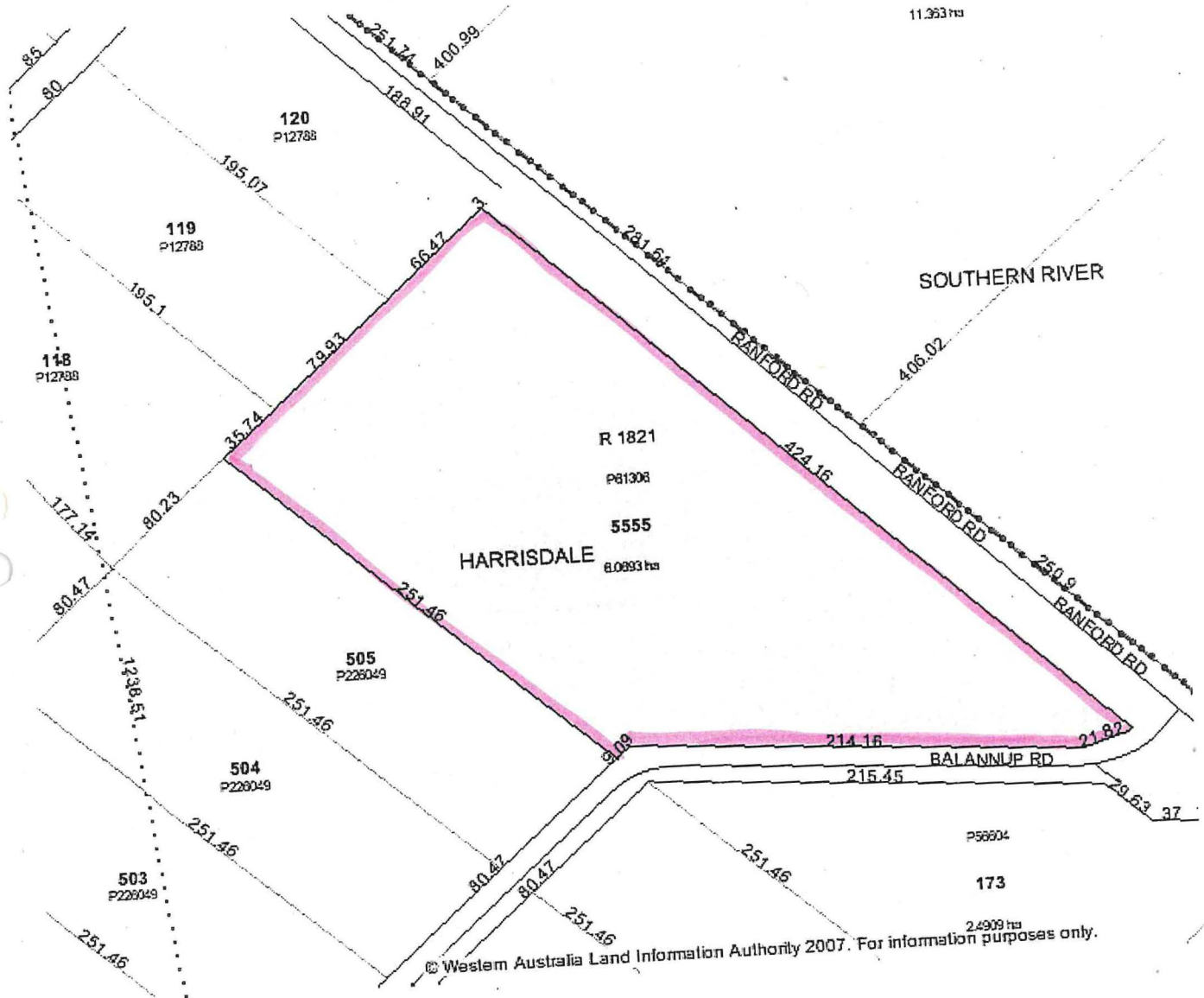

LANDGATE COPY OF ORIGINAL NOT TO SCALE Wed Jul 8 11:13:22 2009 JOB 32531925

VER.	AMENDMENT	AUTHORIZED BY	DATE

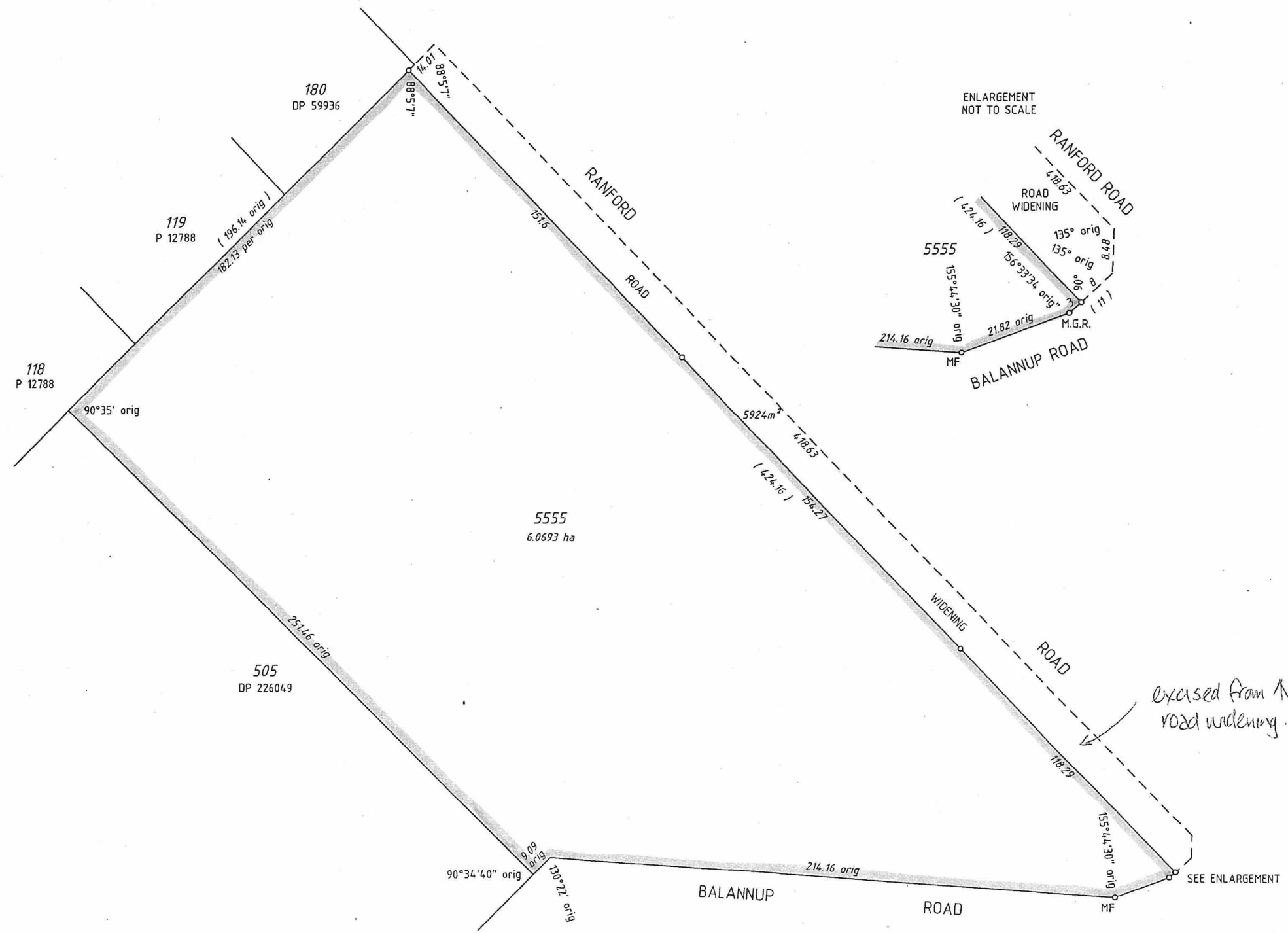

TYPE CROWN
 PURPOSE SUBDIVISION

PLAN OF
**LOT 5555 AND
 ROAD WIDENING**

DISTRICT... JANDAKOT, A.A. (CANNING)...	SSA YES/ NO
TOWNSITE.....	FORMER TENURE
FILE 03681-1989	LOT 506 ON DP 226049 LR3059-112
LOCAL AUTHORITY... CITY OF ARMADALE	
LOCALITY..... HARRISDALE	
INDEX ON BG34(5).08.03	FIELD BOOK 107687

SCALE 1 : 1250 at A2
 ALL DISTANCES ARE IN METRES

SURVEYOR'S CERTIFICATE - Reg 54
 I, J. D. LUTEY, hereby certify that this plan is accurate and is a correct representation of the -
 (a) * survey; and / or
 (b) * calculations from measurements,
 [* delete if inapplicable]
 undertaken for the purposes of this plan and that it complies with the relevant written law(s) in relation to which it is lodged.
 J. D. Lutey
 LICENSED SURVEYOR 2008 05 23 09:18:34 -0000 DATE

SURVEY FIRM
P G S HOPE & PARTNERS PTY LTD
 11/24 THOROGOOD STREET
 VICTORIA PARK WA 6100
 Ph: 9470 1229 Fax: 9470 1290
 Email: pgs@inet.net.au

LODGED	TYPE OF VALIDATION	APPROVED BY
DATE 12-Jun-08	FULL AUDIT..... LEGAL COMPONENT... RL	WESTERN AUSTRALIAN PLANNING COMMISSION
FEE PAID... \$185.00	DOCKET... 2040-2005V3 CERTIFIED CORRECT	FILE EXEMPT FROM WAPC APPROVAL
ASSESS No. 3946649	I.S.C. F.S.C.	DELEGATED UNDER S.16 P & D ACT 2005 DATE

IN ORDER FOR DEALINGS
 SUBJECT TO
 Parliamentary Approval Reserve Action
 16-6-2008
 FOR INSPECTOR OF PLANS & SURVEYS / AUTHORIZED LAND OFFICER DATE

APPROVED
 25/5/09
 INSPECTOR OF PLANS & SURVEYS / AUTHORIZED LAND OFFICER DATE



DEPOSITED PLAN
61306

SHEET 1 OF 1
 VERSION 1

INTERESTS AND NOTIFICATIONS

SUBJECT	PURPOSE	STATUTORY REFERENCE	ORIGIN	LAND BURDENED	BENEFIT TO	COMMENTS

HELD BY LANDGATE
 IN DIGITAL FORM ONLY.

excised from A for road widening.

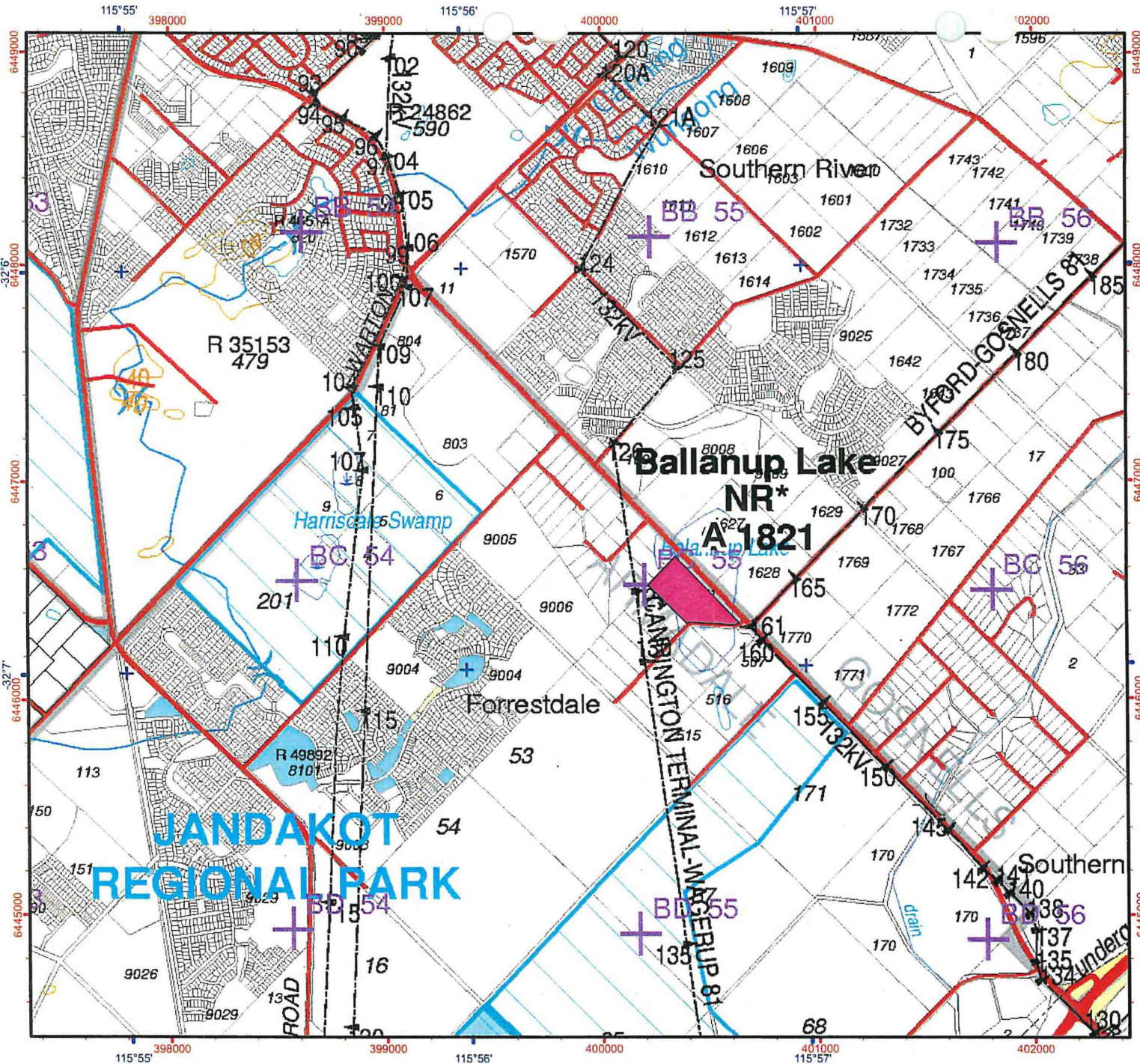

Legend

- 'A' Reserve 1821
- Lot 5555
- Conservation of Flora and Fauna
- 6.0693ha
- Mgt Order to the Conservation Commission of WA

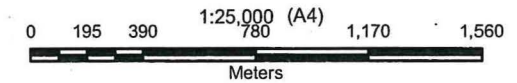

Projection: Universal Transverse Mercator
MGA Zone 50. Datum: GDA94



Produced under the Direction of
Keiran McNamara
Director General, Department of
Environment and Conservation

Graticule shown at 1 minute intervals
Grid shown at 1000 metre intervals

The Dept. of Environment and Conservation does not guarantee that this map is without flaw of any kind and disclaims all liability for any errors, loss or other consequence which may arise from relying on any information depicted

Produced at 12:42pm, on February 18, 2010

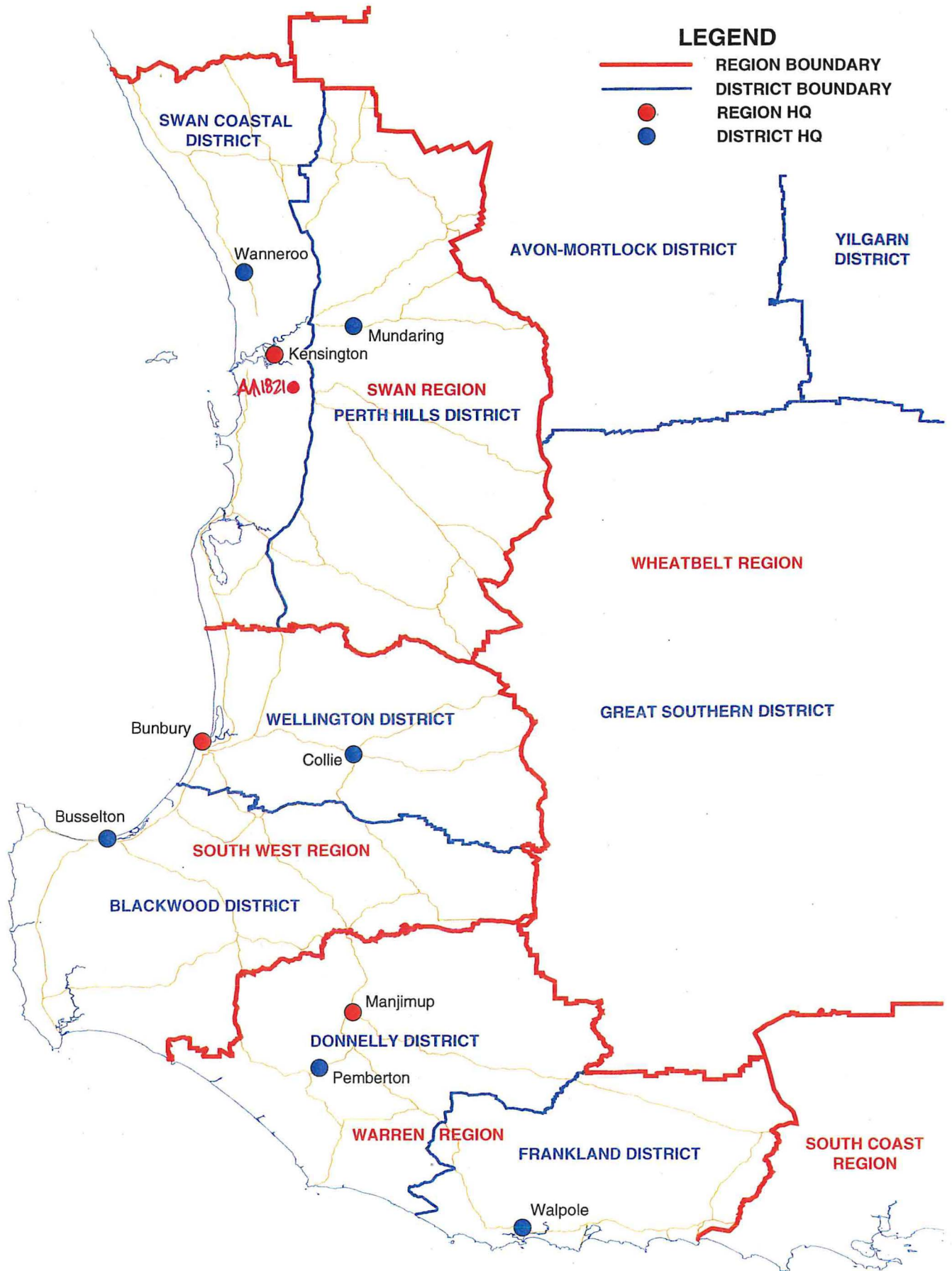

**DEPARTMENT OF ENVIRONMENT AND CONSERVATION
 REGION AND DISTRICT BOUNDARIES - SOUTH WEST W A
 APRIL 09**