

RESERVE ACTION SHEET: CONSERVATION RESERVES

WALYUNGA NATIONAL PARK: RESERVE A2065

REASON FOR ACTION

Addition to Reserve A2065 of Lots 10118 & 12400 on Office of Titles Plans 12913 & 9021 respectively. Purpose: National Park. Vesting: Conservation Commission of Western Australia.

Reserve's Previous Area: 1811.9079 ha
 Addition: 2.0716 ha
Total: 1813.9795 ha

Reserve 36897, comprising Lots 10118 & 12400, was created under section 20A of the Town Planning and Development Act for the purpose of Public Recreation without a management order being issued. The land adjoins Walylunga National Park and comprises a strip of land along the western side of the Avon River. It is of value as an addition to the Park in providing a buffer between the river and private properties.

Native Title: extinguished by previous freehold tenure.

Date of amendment: 27/4/2006 (p. 14) Maps: pp. 10-13
 Customer advice: p. 8 Proposal Summary: see pp. 21
 IUCN classification: II (no change) Recommended IUCN classification: (if new reserve)

	OFFICER	ACTION	
1	CONSERVATION-ESTATE OFFICER	Send copies of advice & maps to: - Lisa Wright, Woodvale - Manager, Perth Hills District - Manager, Swan Region	_____ _____ _____
2	A/LAND CO-ORDINATOR	To note:	_____
3	SENIOR POLICY OFFICER, P.V.S.	To note:	_____
4	SENIOR POLICY OFFICER, CRAWLEY (for purchases only)	To note:	_____
5	A/DIRECTOR, NATURE CONSERVATION or DIRECTOR, PARKS	to note: media release: (if appropriate)	_____ yes/no
6	C.I.S.	to note : (if on correct file) pls create new file:	_____
-	LAND UNIT	reserve details to inside cover:	_____

RESERVE ACTION SHEET: CONSERVATION RESERVES

WALYUNGA NATIONAL PARK: RESERVE A2065

REASON FOR ACTION

Addition to Reserve A2065 of Lots 10118 & 12400 on Office of Titles Plans 12913 & 9021 respectively. Purpose: National Park. Vesting: Conservation Commission of Western Australia.

Reserve's Previous Area: 1811.9079 ha
 Addition: 2.0716 ha
Total: 1813.9795 ha

Reserve 36897, comprising Lots 10118 & 12400, was created under section 20A of the Town Planning and Development Act for the purpose of Public Recreation without a management order being issued. The land adjoins Walylunga National Park and comprises a strip of land along the western side of the Avon River. It is of value as an addition to the Park in providing a buffer between the river and private properties.

Native Title: extinguished by previous freehold tenure.

Date of amendment: 27/4/2006 (p. 14) Maps: pp. 10-13
 Customer advice: p. 8 Proposal Summary: see pp. 21
 IUCN classification: II (no change) Recommended IUCN classification: (if new reserve)

OFFICER	ACTION	
1 CONSERVATION-ESTATE OFFICER	Send copies of advice & maps to:	
	- Lisa Wright, Woodvale	_____
	- Manager, Perth Hills District	_____
	- Manager, Swan Region	_____
2 A/LAND CO-ORDINATOR	To note:	_____
3 SENIOR POLICY OFFICER, P.V.S.	To note:	_____
4 SENIOR POLICY OFFICER, CRAWLEY (for purchases only)	To note:	_____
5 A/DIRECTOR, NATURE CONSERVATION or DIRECTOR, PARKS	to note: media release: (if appropriate)	_____ yes/no
6 C.I.S.	to note : (if on correct file) pls create new file:	_____
- LAND UNIT	reserve details to inside cover:	_____

CONSERVATION ESTATE OFFICER
LAND ADMINISTRATION SECTION
PARK POLICY AND TOURISM BRANCH

Reserve 2065 within SWAJ / PERTH HILLS Region/District, was
~~created~~/amended, effective from 27 APRIL 2006.

- A copy of the customer advice can be found at folio 8.
The addition / ~~excision~~ / ~~amendment~~ is shown on the associated ~~Deposited~~
Plan / ~~Diagram~~ which is listed below:

Deposited Plan	<u>12913</u>	lot / location	<u>10118</u>	folio	<u>11</u>
	<u>9021</u>		<u>12400</u>		<u>12</u>
	_____		_____		_____

Other relevant deposited plans / diagrams:

_____	lot / location	_____	folio	_____
_____		_____		_____
_____		_____		_____

- A locality plan with the addition / ~~excision~~ / ~~amendment~~ shown highlighted can be found at folio 10.
- Copies of other relevant notifications pertinent to this reserve action have been placed at folios 13.

Would you please advise the relevant offices of this amendment through your Reserve Action Sheet.

Recommended IUCN classification II (no change)



Program Leader
Tenure Group, GIS
Information Management Branch

24.10.06

Robert
As discussed, can
you please prepare the
Reserve Action Sheet and
copy relevant information
to the Region / District.
Thank you

Sharon Collis
8/11/06

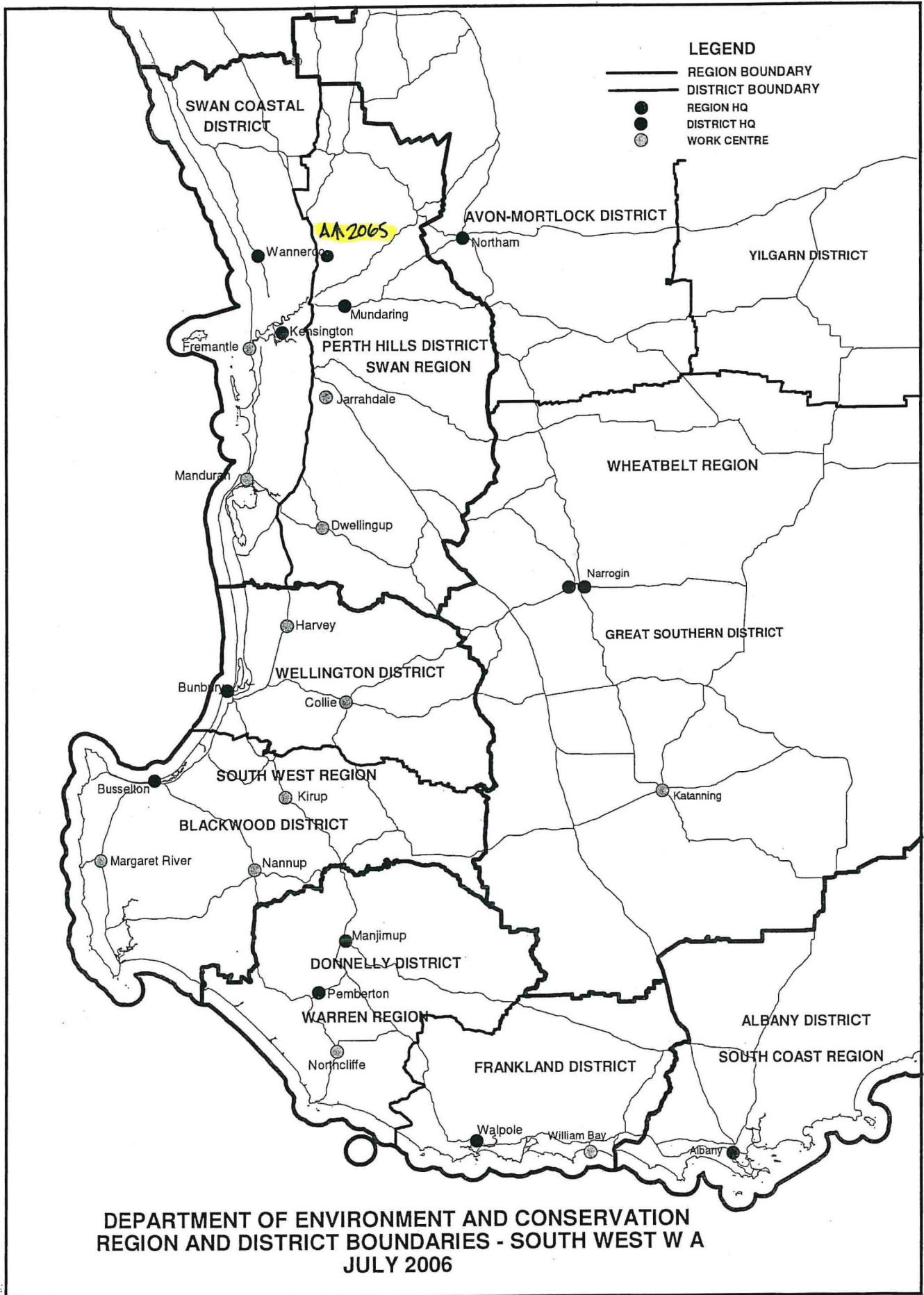

LOTS 6,7&ROW OF SWAN LOC'S 430,432 & PT 1316

F.B. 26409

TOTAL AREA 601.2162 ha

DIAS 268,15187 & 15130

CsT 51-188A & 1214-132

NOW 10-184A

INDEX PLAN SWAN 10000

APPROVED

APPROVED
29.5.68



PLAN 9021

DIA	32832	DIA ⁷	25157	PLAN	4	"	"	5	6293
F.B.	24461	F.B.	19268	F.B.	"	"	"	"	5.4
									6.3
									6.4

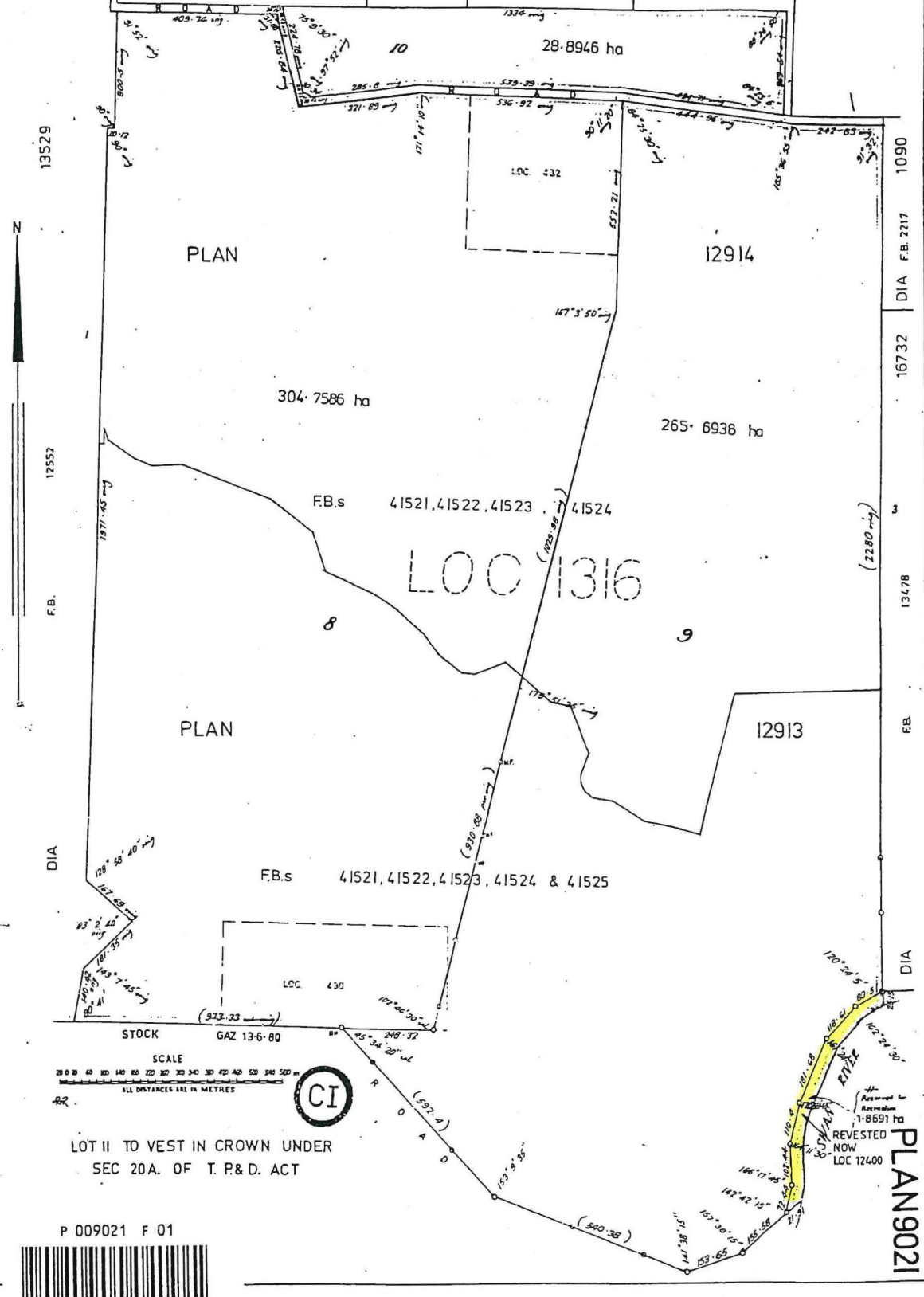

LOT II TO VEST IN CROWN UNDER
SEC 20A. OF T. P. & D. ACT

P 009021 F 01



PLAN 9021

PLAN 12913

PT LOTS 8&9 OF SWAN LOC'S 430 & 1316

SURVEYORS G.J.NOLAN & H.E.DYMOND.
F.Bs. 41521, 41522, 41523, 41524 & 41525.
TOTAL AREA 266.4301ha.

PLAN 9021
INDEX PLANS SWAN 10000 5-3 & 6-3
C/T 101-186A
NOW 1557-326

P 012913 F 01



ENLARGEMENT
NOT TO SCALE

LOCAL GOVERNMENT ACT
ALL ROADS WITHIN THE GREEN
BORDER ARE NOW DEDICATED.

IN ORDER FOR DEALINGS
26-7-79

APPROVED
15-2-80

A.M.

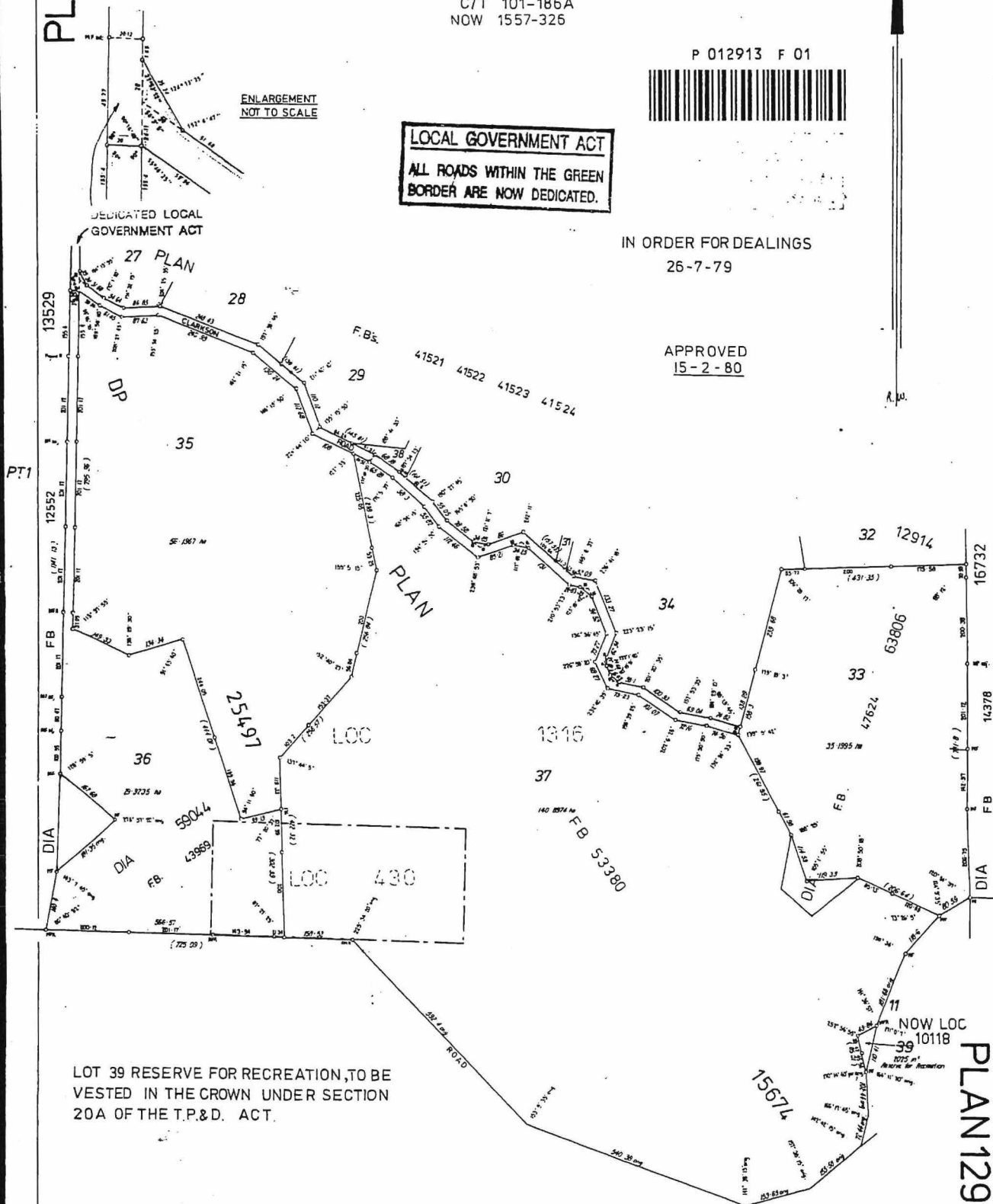

LOT 39 RESERVE FOR RECREATION, TO BE
VESTED IN THE CROWN UNDER SECTION
20A OF THE T.P.&D. ACT.

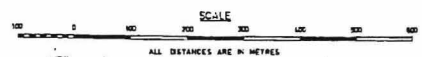

DOCKET DIA 16732

PLAN 12913

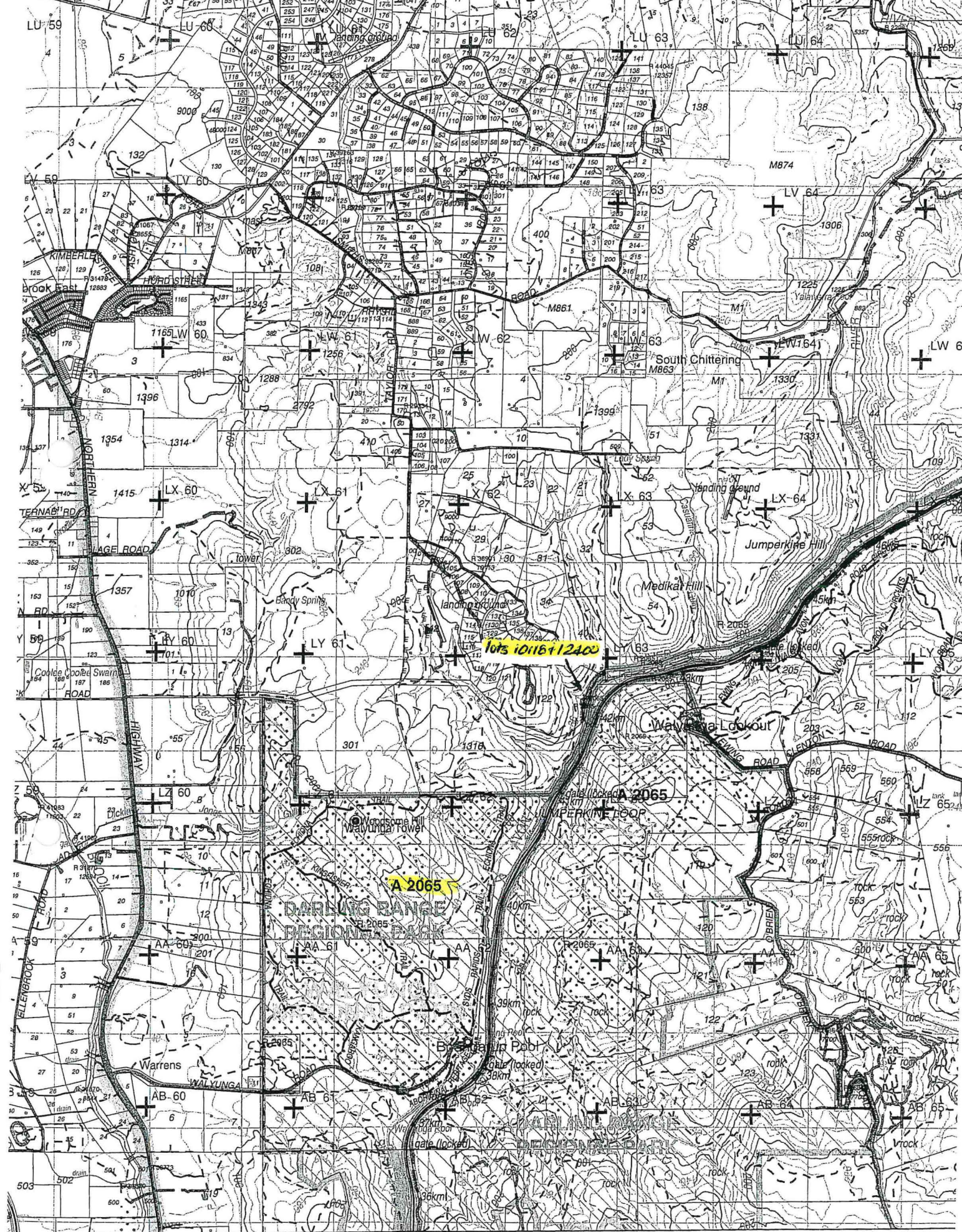

FACT DEC COG PAJ 2134-144
SCALE 1:50 000

addn to AA 2065
Delance of AA 2065

Plantation Notes:

1. "Private" data may not be up-to-date and may not be field verified;
2. "Agency sharefarm" data provided

- Tree Species**
- Karri occurrence
 - Mallet occurrence

CALM Managed Lands and Waters
(includes existing and proposed)

- National park

Other Land C:

FPC Slate (coniferous)

rock

Customer Advices for Reserve Actions
1/07/2006 - 31/07/2006

City of Swan 1/07/2006 - 31/07/2006

Reserve No.	Land Description	DOLA File No.	Volume/Folio	Action	Document No.	Registered	Street Name	Area	Public Plans
2065	Lot 8439 on Deposited Plan 240162. Lot 8718 on Deposited Plan 240162. Lot 8982 on Deposited Plan 240162. Lot 9733 on Deposited Plan 240162. Lot 9734 on Deposited Plan 240162. Lot 10491 on Deposited Plan 240162.	02490-1891-03RO	0000-000 0000-000 0000-000 0000-000 0000-000	Amendment of Reserve to To Include Lots 10118 and 12400 on Office of Titles Plans 12913 and 9021, respectively, and with its area being increased to 1813.9795 hectares, accordingly.	J717581	27/04/2006	Stock, Ewing and Walyunga Roads, East Bullsbrook.	1813.9795 Ha	BG35 (10) 5.2, 5.3, 6.2 and 6.3
36062	Lot 9963 on Plan 4539(2)	03055-1978-02RO	0000-000 0000-000	Revocation of Management Order (Shire of Swan) for the designated purpose of "Recreation".	J717568	27/04/2006	Bushmead Rd & West Pde, Hazelmere	1.3809 Ha	BG34(2) 21.30
36062	Lot 9963 on Plan 4539(2)	03055-1978-02RO	0000-000 0000-000	Management Order to City of Swan of PO Box 196, MIDLAND WA 6936 To be utilised for the designated purpose of "Recreation" only, for the designated purpose of "Recreation"	J717569	27/04/2006	Bushmead Rd & West Pde, Hazelmere	1.3809 Ha	BG34(2) 21.30
36897	Lot 10118 on Office of Titles Plan 12913. Lot 12400 on Office of Titles Plan 9021.	02163-1979-01RO	3010-44 3010-44	Reserve Cancellation "Public Recreation"	J717578	27/04/2006	Stock Road, East Bullsbrook.	2.0716 Ha	BG35 (10) 6.3
48663	Lots 419 on Deposited Plan 48738 (Sheet 1) Lots 420 on Deposited Plan 48738 (Sheet 1) Lots 8028 on Deposited Plan 48738 (Sheet 1)	50128-2006-01RO	0000-000 0000-000 0000-000	Reserve Creation for the designated purpose of "Public Recreation".	J771401	02/06/2006	The Crescent and Cale Street, Midland	5296 sqm	BG 34 (2) 22.32
48663 48663 48663	Lots 419 on Deposited Plan 48738 (Sheet 1) Lots 420 on Deposited Plan 48738 (Sheet 1) Lots 8028 on Deposited Plan 48738 (Sheet 1)	50128-2006-01RO	0000-000 0000-000 0000-000 0000-000 0000-000	Management Order to The City of Swan of PO Box 196 MIDLAND WA 6936 To be utilised for the designated purpose of "Public Recreation" only, for the designated purpose of "Public Recreation"	J771402	02/06/2006	The Crescent and Cale Street, Midland	5296 sqm	BG 34 (2) 22.32
48704	Lot 8009 on Deposited Plan 48279 (Sheets 1, 2 and 5).	50366-2006-01RO	0000-000	Reserve Creation for the designated purpose of "Public Recreation".	J784572	14/06/2006	Neary Boulevard, Ellenbrook.	3931 sqm	BG35 (2) 20.02 and 20.03
48704	Lot 8009 on Deposited Plan 48279 (Sheets 1, 2 & 5)	50366-2006-01RO	0000-000 0000-000	Management Order to The City of Swan, PO Box 196, MIDLAND WA 6936 To be utilised for the designated purpose of "Public Recreation" only, for the designated purpose of "Public Recreation"	J784573	14/06/2006	Neary Boulevard, Ellenbrook.	3931 sqm	BG35 (2) 20.02 and 20.03
48730	Lot 14469 on Deposited Plan 31157	50518-2006-01RO	0000-000	Reserve Creation for the designated purpose of "Drainage".	J794797	20/06/2006	Victoria Rd, Malaga	1501 sqm	BG34(2) 14.35

JLF
 29/10
 Hi Jen,
 Can you please update our records for additions to ↑ 2065? Thanks - Sophie

2005F000727 v01