

**Customer Advices for Reserve Actions
1/05/2005 - 31/05/2005**

Shire of Toodyay 1/05/2005 - 31/05/2005

Reserve No.	Land Description	DOLA File No.	Volume/Folio	Action	Document No.	Registered	Street Name	Area	Public Plans
2393	Avon District.	03552-1990-02RO	0000-000	Amendment of Reserve to To now comprise Lot 28826 on Deposited Plan 187541 and Lot 300 on Deposited Plan 100525, and of its area being increased to 49.6263 hectares.	J214384	15/03/2005	Dawson Road	49.6263 Ha	
6338 6338 6338		06920-1896-03RO	0000-000 000-000 000-000	Revocation of Management Order (Shire of Toodyay) for the designated purpose of "Civic Centre".	J128909	21/12/2004		0.7467 Ha	
6338 6338	Lot 324 on Deposited Plan 43347 Lot 325 on Deposited Plan 43347	06920-1896-03RO	3135-342 3135-343 3135-343 3135-343	Management Order to Shire of Toodyay of PO Box 96, Toodyay. for the designated purpose of ""	J128911	21/12/2004		3911 sqm	
6338	Toodyay Town Lot 20 on Plan 10585 Toodyay Town Lot 149 on Plan 10585 Toodyay Town Lot 18 on Plan 10585	06920-1896-03RO	0000-000 0000-000 0000-0000	Amendment of Reserve to To now comprise Lots 324 and 325 on Deposited Plan 43374 in lieu of Lots 18, 20 and 149 with its area being reduced to 3911 square metres.	J128910	21/12/2004		3911 sqm	

Henry P. 22.6.05
 Pls prepare plans AND IMMEDIATELY,
 keep ALL 3 files together when you
 return them to me.
 VIN 16/6/05.

1 : 10 000 BH 36 Pts 3·4 & 3·5

CG
11
261.0222 ha

ESTATE

CG
12
221.7677 ha

Pt M1188
1185.3065 ha

SHIRE

OF

TOODYA

CG
13
240.7880 ha

CG
14
36.7837 ha

CG
399
16.2633 ha

CG
1069
40.7721 ha

Vested
in Cons. Comm.
West. L.A. 300
▲ 2393
49.6263 ha
Cons. of
Flora &
Fauna
1023/15

CG
217
4.1734 ha

CG
73
4.0469 ha

WATTENING N.R.

CG
19
29.1374 ha

19832
26
2.0234 ha
Gravel

CG
17
133.5463 ha

5
80.9371 ha

CG
25
2.0234 ha

18
84.3769 ha

ORIGINAL AREA OF ▲ 2393
- re-described as lot 300
ADDITION OF LOT 28826

17
123.8338 ha

1932

948.3682 ha

16
106.6346 ha

Pt. DLI PLAN: JENNA WUBBINE NW
(2235-III)

SCALE 1:25 000

370.0977 ha

CG
1725
40.4686 ha

14
37.8381 ha

CG
1871
50.5857 ha

7
79.7231 ha

1311
20.4113 ha

CG
121

1155

SPRING
Rd.
No.
1154

ROAD

WROTH
ROAD

ROAD

ROAD

DAVISON
RD

BULL
ROAD

ha

CG
JR

3
4.1235
ha

4
57.3440
ha

8
46.6400
ha

6
80.9371
ha

CG
1871

1311

CG
121

2

ha

CG
JR

3
4.1235
ha

4
57.3440
ha

8
46.6400
ha

6
80.9371
ha

CG
1871

1311

CG
121

2

DISTRICT	TOWNSHIP	C. P. NO.	NAMING OF LESSEE OR GRANTEE	ACREAGE	Original Plan No.
Avon		2393	Public Utility	100 ac.	854-11-5/2/12 244-100 21-244

803 28/9/93/958

1832 Plan 244

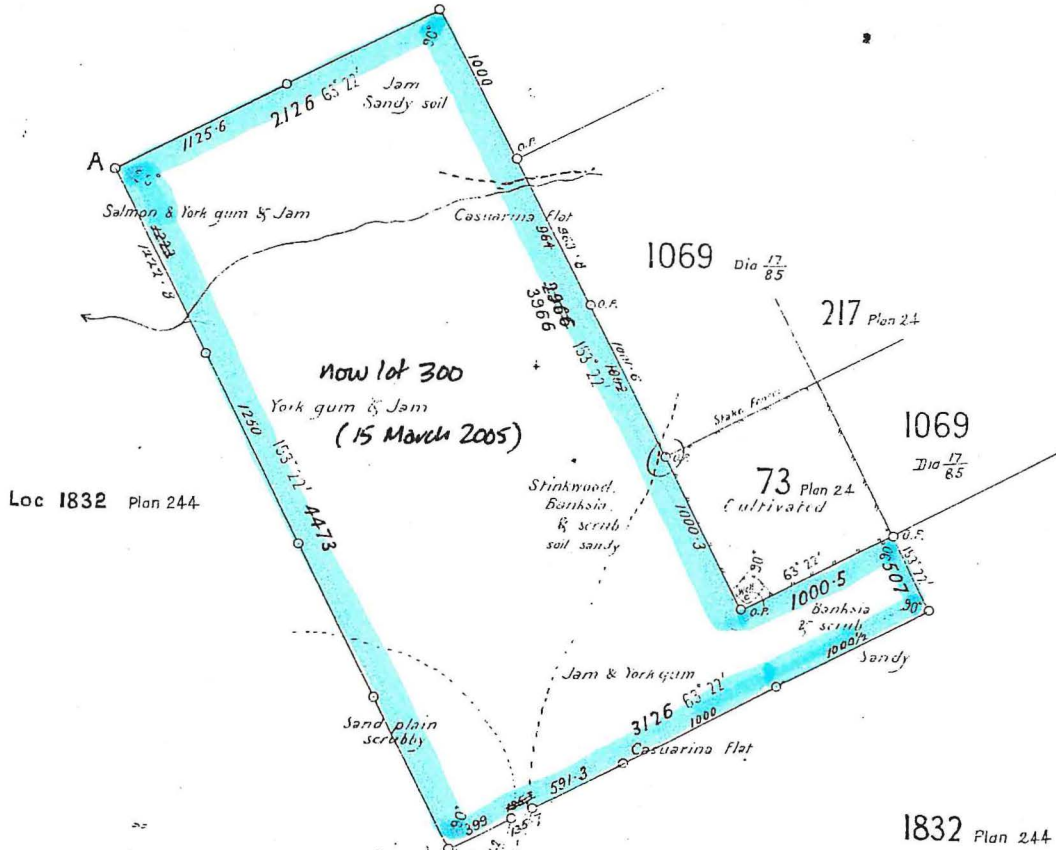

Loc 1832 Plan 244

1832 Plan 244

Survey Approved, as adjusted
 Harry J. Eshelton 17.1.99
 Surveyor General.

No. of Page of Field Book	True Bearing	Distance				Multipliers
		N	S	E	W	

REFERENCE TO TREES FROM CORNERS

Cor. No.	Bearing	Dist. in Links	No. & Mark on Tree	Desc. of Tree	Cor. No.	Bearing	Dist. in Links	No. & Mark on Tree	Desc. of Tree
A	H. 52'	151.3	2393	Sal. gum	E				
B					F				
C					G				
D					H				

Azimuth observed at
or assumed from
Date of Survey
Field Book No. 30
Scale 8 Chains to

I hereby certify that I personally performed the Survey represented on this diagram which to the best and the work has been executed in accordance with the Regulations for the guidance of Survey.

A. J. Wells

Account passed	On Standard Account
Calculation B. No. Folio	Plan 13.5.99
Examined U. E. Smith 30/11/98	Registered A. B.
Diagram passed	N 525

FORMERLY LOCATION 73 & PT's LOCATIONS 217, 1069 & 1832.
 SUPERSEDES PT's O.P.'s AVON 24 & 244, DIA. 17/85.

Portions of Locations to be transferred & re-vested.

BOLGART ESTATE LOT 12

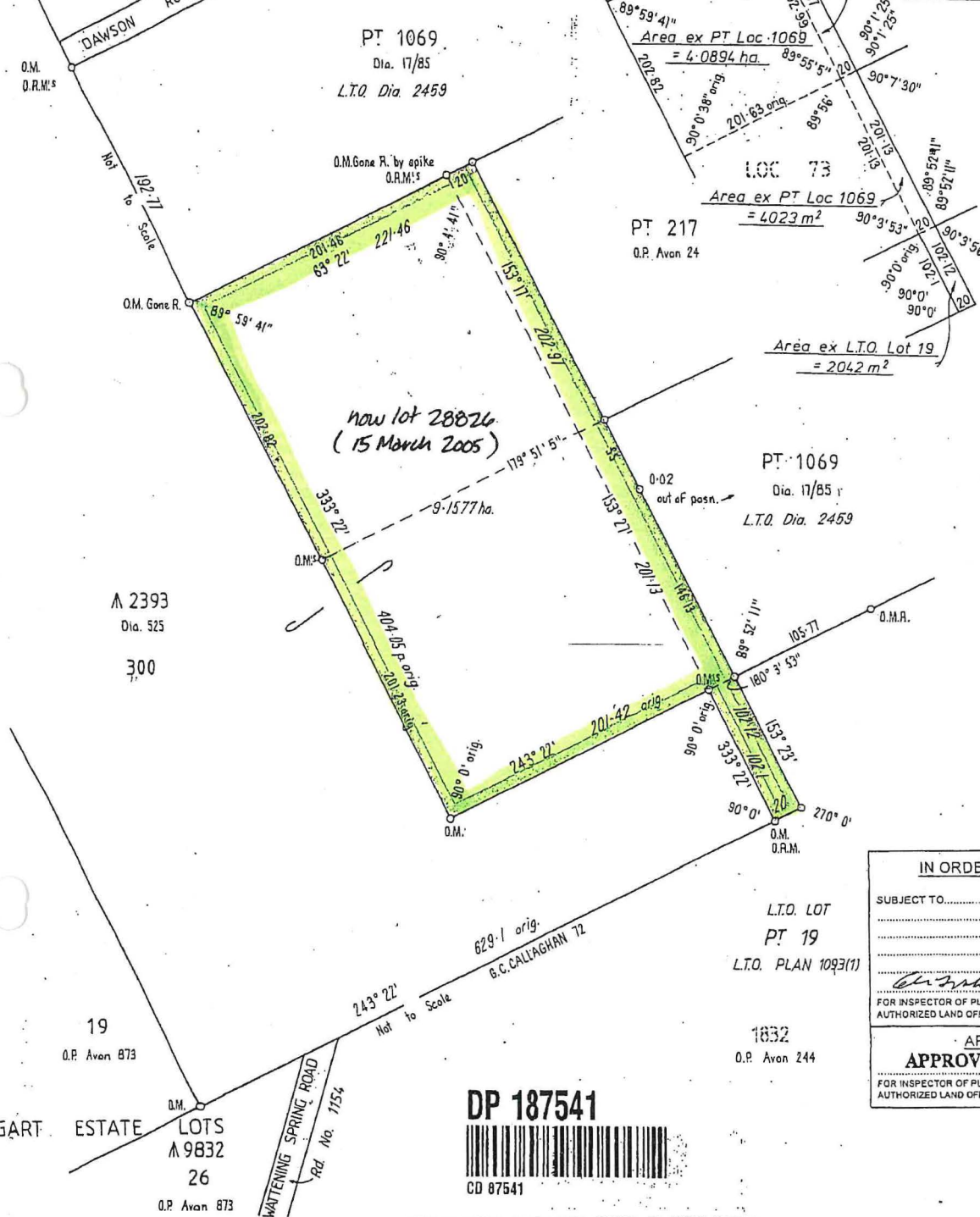
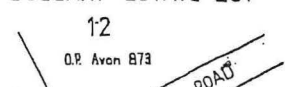

AMENDMENTS

IN ORDER FOR DEALINGS

SUBJECT TO.....

[Signature] 12/11/2005
 FOR INSPECTOR OF PLANS AND SURVEYS / DATE
 AUTHORIZED LAND OFFICER

APPROVED
APPROVED 15.3.05
 FOR INSPECTOR OF PLANS AND SURVEYS / DATE
 AUTHORIZED LAND OFFICER

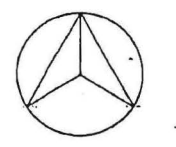

BOLGART ESTATE LOTS 19 & 26
 O.P. Avon 873

LAND DISTRICT AVON	LOCATION 28826		FILE No. 235/92V2	
SURVEYOR'S CERTIFICATE			SCALE 1:3000 All measurements in metres	
I hereby certify that this survey was performed by me personally (or under my personal supervision, inspection and field check), in strict accordance with the Licensed Surveyors (Guidance of Surveyors) Regulations. <i>[Signature]</i> Licensed Surveyor. Date: 2.9.05	Azimuth observed at..... or assumed from..... DIA. 525	Calc. Bk. No. M.S. PRESLAND 2 Fol. 33	SURVEY APPROVED	
	Date of marking 17.12.85, 5.5.86	Compared with F.B. <i>[Signature]</i> 7.10.86		
	Surveyor G.C. CALLAGHAN, E.J. HORLIN	Examined <i>[Signature]</i> 12.10.86	Date.....	Surveyor General
	Field Book No. 83, 183 Pages 1, 3, 1, 3	Diagram passed	Recorded on Public Plan.	Registered on Key Plan..... Custodian of Plans.....
Cadastral Plan. JENNACUBBINE N.W. 1:25,000	Reference 535:458	Inspector of Plans and Surveys	DEPT. OF LANDS AND SURVEYS	
Diagram Drawn N. PALLOTTA Date 20.6.86		Date.....	DIAGRAM No. 87541	

FOR FURTHER ALIGNMENT REFER TO FIELD BOOKS

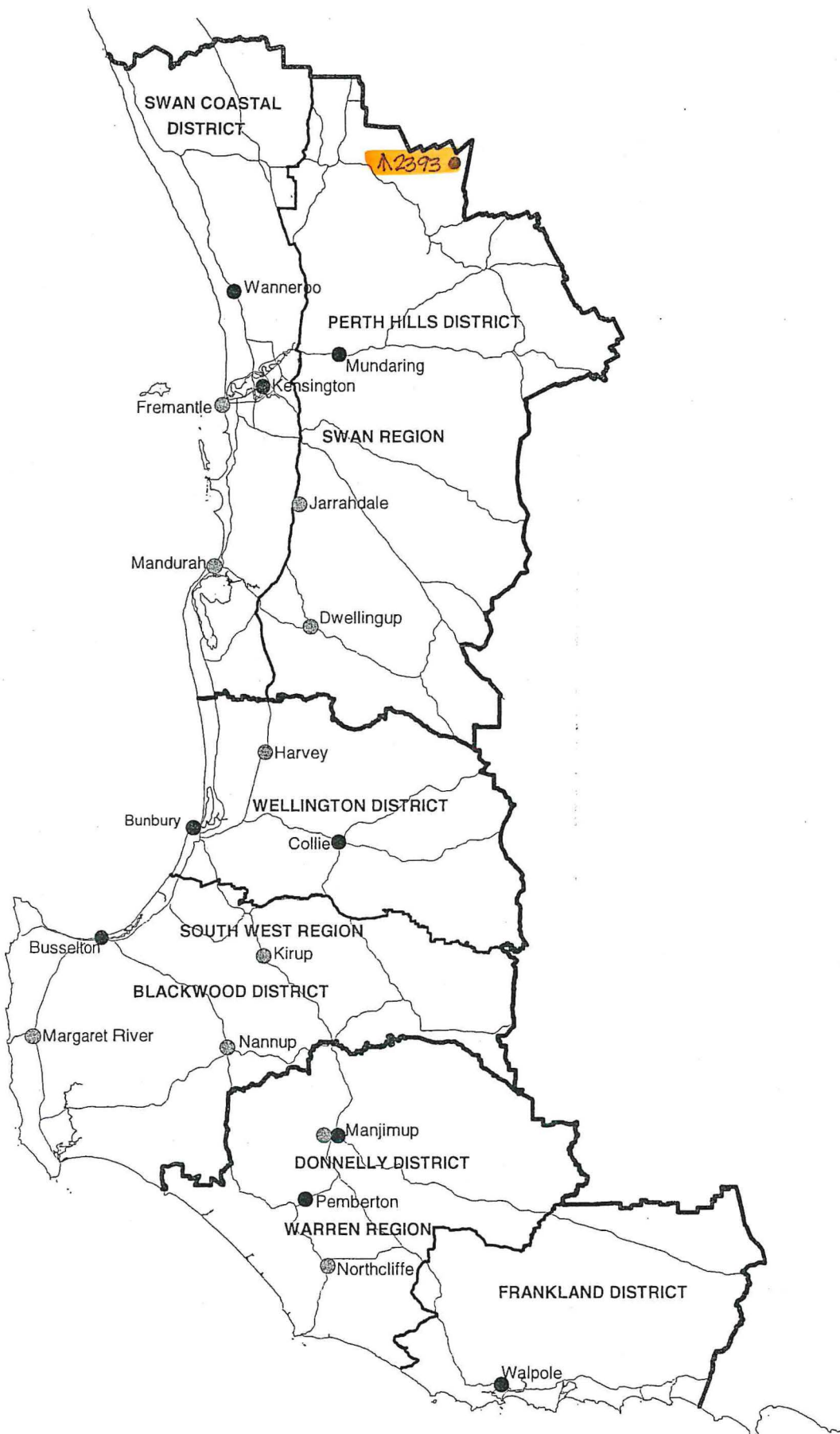

**DEPARTMENT OF CONSERVATION AND LAND MANAGEMENT
 REGION AND DISTRICT BOUNDARIES - SOUTH WEST W A
 OCTOBER 2001**

Query Criteria

Crown Reserve No. = 2393

Special Comments

Crown Reserve **2393** Class: **C**

Name: **Wattening Nature Reserve**

Name Approval: Gazetted

Tenure: Nature Reserve Area: 49.6 ha

Purpose: Conservation Of Flora And Fauna

Vesting: Conservation Commission

<u>Date</u>	<u>Gazettal Action</u>	<u>Description</u>
-Mar-2005	Area Addition	Lot 28826 On Dp 187541 (+9.1577 ha) - An Update from DOLA is pending.
16-Nov-2000	Comment	Conservation Commission Established Due To CALM Amendment Act 2000 (No 35 of 2000). Supersedes LFC And NPNCA.
16-Nov-1990	DOLA File	3552/990
25-Feb-1983	Name	Wattening Nature Reserve
04-Feb-1977	Purpose	Conservation Of Flora & Fauna
04-Feb-1977	Vesting	W A Wildlife Authority
28-Sep-1893	Area	100.0.0
28-Sep-1893	Class	C
28-Sep-1893	Location	Avon
28-Sep-1893	Public Plan	Jennacubbine NW 1:25000
28-Sep-1893	Purpose	Public Utility
28-Sep-1893	Street	Wroth Rd
28-Sep-1893	?	410.4686, P263
28-Sep-1893	Original Gazettal	